UNIVERSITY OF FLORIDA LIBRARIES

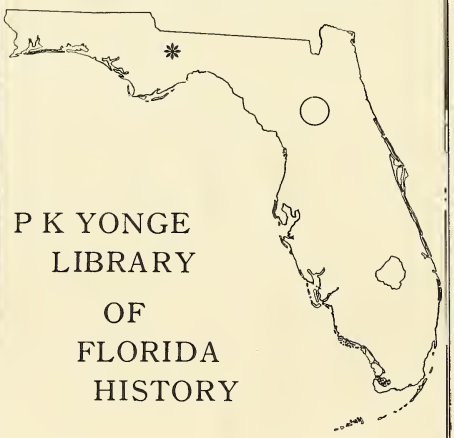

P K YONGE
LIBRARY
OF
FLORIDA
HISTORY

Digitized by the Internet Archive
in 2019 with funding from
University of Florida, George A. Smathers Libraries

https://archive.org/details/journalyearbook1918meth_0

FLORIDA
ANNUAL CONFERENCE

BARTOW

DECEMBER 4-9, 1918

ISAAC C. JENKINS, EDITOR

PRINTED BY THE
FLORIDA METHODIST PUBLISHING CO., INC.
LAKELAND, FLORIDA

M592
1918-1924

SESSIONS OF THE FLORIDA CONFERENCE

No.	Place	Convened	President	Secretary
1	Tallahassee, Fla.....	Feb. ... 1845	Bishop J. Soule.....	T. C. Benning
2	Monticello, Fla.....	Feb. 9, 1846	Bishop J. O. Andrew.....	P. P. Smith
3	Quincy, Fla.....	Feb. 10, 1847	Bishop W. Capers.....	"
4	Waynesville, Ga.....	Feb. ... 1848	Bishop J. O. Andrew.....	"
5	Albany, Ga.....	Jan. 3, 1849	Bishop W. Capers.....	"
6	Madison, Fla.....	Feb. ... 1850	Bishop Ira L. Potter.....	"
7	Thomasville, Ga.....	Jan. 22, 1851	Bishop R. Paine.....	"
8	Tallahassee, Fla.....	Jan. 28, 1852	Bishop J. O. Andrew....	"
9	Quincy, Fla.....	Jan. ... 1853	Bishop W. Capers.....	"
10	Monticello, Fla.....	Dec. ... 1853	Bishop R. A. Howren.. ..	"
11	Madison, Fla.....	Dec. ... 1854	Bishop W. Capers.....	"
			S. P. Richardson.	"
12	Bainbridge, Ga.....	Dec. ... 1855	Bishop J. O. Andrew.....	N. T. Gardner
13	Alligator, Fla.....	Dec. 24, 1856	Bishop J. O. Andrew....	P. P. Smith
14	Thomasville, Fla.....	Dec. ... 1857	Bishop J. Early.....	"
15	Jacksonville, Fla.....	Dec. 15, 1858	Bishop J. O. Andrew....	"
16	Micanopy, Fla.....	Dec. 28, 1859	Bishop H. H. Kavanaugh.	"
17	Monticello, Fla.....	Dec. 12, 1860	Bishop G. F. Pierce.....	J. C. Ley
18	Quincy, Fla.....	Dec. 12, 1861	Bishop G. F. Pierce.....	P. P. Smith
19	Tallahassee, Fla.....	Dec. 12, 1862	Bishop J. O. Andrew...	"
20	Thomasville, Ga.....	Dec. 16, 1863	Bishop J. O. Andrew...	"
21	Monticello, Fla.....	Dec. 14, 1864	S. P. Richardson.	F. A. Branch
22	Madison, Fla.....	Nov. 29, 1865	Bishop G. F. Pierce.....	"
23	Quincy, Fla.....	Dec. 13, 1866	Bishop H. N. McTyerie...	"
24	Monticello, Fla.....	Dec. 6, 1867	Bishop G. F. Pierce.....	"
25	Jacksonville, Fla.....	Jan. 13, 1869	Bishop W. M. Wightman.	"
26	Lake City, Fla.....	Dec. 20, 1869	Bishop D. S. Doggett...	"
27	Tallahassee, Fla.....	Jan. 4, 1871	Bishop W. M. Wightman.	J. P. DePass
28	Madison, Fla.....	Jan. ... 1872	Bishop W. M. Wightman.	U. S. Bird
29	Fernandina, Fla.....	Jan. ... 1873	Bishop E. M. Marvin.....	"
30	Jacksonville, Fla.....	Jan. 7, 1874	Bishop G. F. Pierce.....	"
31	Live Oak, Fla.....	Dec. 16, 1874	Bishop W. M. Wightman.	Frederick Pasco
32	Quincy, Fla.....	Jan. 5, 1876	Bishop W. M. Wightman.	"
33	Monticello, Fla.....	Jan. 11, 1877	Bishop G. F. Pierce.....	"
34	Tampa, Fla.....	Nov. 15, 1877	Bishop G. F. Pierce.....	"
35	Gainesville, Fla.....	Nov. 13, 1878	Bishop H. H. Kavanaugh.	"
36	Tallahassee, Fla.....	Dec. 17, 1879	Bishop D. S. Doggett...	"
37	Ocala, Fla.....	Dec. 16, 1880	Bishop G. F. Pierce.....	"
38	Monticello, Fla.....	Jan. 18, 1882	Bishop H. N. McTyerie...	"
39	Jacksonville, Fla.....	Jan. 3, 1883	Bishop H. H. Kavanaugh	"
40	Madison, Fla.....	Jan. 8, 1884	Bishop J. C. Keener.....	"
41	Gainesville, Fla.....	Jan. 7, 1885	Bishop Linus Parker.....	"
42	Orlando, Fla.....	Jan. 6, 1886	Bishop R. K. Hargrove...	"
43	Tallahassee, Fla.....	Dec. 16, 1886	Bishop E. R. Hendrix...	"
44	Leesburg, Fla.....	Dec. 14, 1887	Bishop J. S. Key.....	"
45	Bartow, Fla.....	Jan. 9, 1889	Bishop C. B. Galloway...	"
46	Gainesville, Fla.....	Jan. 8, 1890	Bishop J. C. Keener.....	"
47	Monticello, Fla.....	Jan. 7, 1891	Bishop W. W. Duncan...	"
48	Tampa, Fla.....	Jan. 6, 1892	Bishop J. C. Granbery...	"
49	Ocala, Fla.....	Jan. 4, 1893	Bishop O. P. Fitzgerald..	"
50	Palatka, Fla.....	Jan. 3, 1894	Bishop A. G. Haygood...	"
51	Jacksonville, Fla.....	Jan. 9, 1895	Bishop W. W. Duncan...	"
52	Orlando, Fla.....	Dec. 18, 1895	Bishop J. C. Granbery..	"
53	Tallahassee, Fla.....	Dec. 9, 1896	Bishop C. B. Galloway...	"
54	Tampa, Fla.....	Dec. 17, 1897	Bishop W. W. Duncan...	"
55	Gainesville, Fla.....	Dec. 14, 1898	Bishop W. A. Candler...	"
56	Monticello, Fla.....	Dec. 13, 1899	Bishop W. A. Candler...	"
57	Bartow, Fla.....	Dec. 13, 1900	Bishop W. A. Candler...	"
58	Live Oak, Fla.....	Dec. 12, 1901	Bishop J. C. Granbery...	"
59	Quincy, Fla.....	Jan. 8, 1903	Bishop A. Coke Smith...	"
60	Lake City, Fla.....	Dec. 10, 1903	Bishop A. W. Wilson....	"
61	Orlando, Fla.....	Dec. 8, 1904	Bishop W. A. Candler...	"
62	Ocala, Fla.....	Dec. 7, 1905	Bishop W. A. Candler...	"
63	Palatka, Fla.....	Dec. 12, 1906	Bishop H. C. Morrison...	"
64	Tampa, Fla.....	Dec. 12, 1907	Bishop C. B. Galloway...	"
65	Miami, Fla.....	Dec. 16, 1908	Bishop C. B. Galloway...	"
66	Lakeland, Fla.....	Dec. 15, 1909	Bishop J. Atkins.....	"
67	Jacksonville, Fla.....	Dec. 14, 1910	Bishop J. C. Kilgo.....	"
68	Gainesville, Fla.....	Dec. 12, 1911	Bishop E. E. Hoss.....	"
69	Tampa, Fla.....	Dec. 18, 1912	Bishop H. C. Morrison...	"
70	Tallahassee, Fla.....	Dec. 10, 1913	Bishop H. C. Morrison...	"
71	Arcadia, Fla.....	Dec. 9, 1914	Bishop H. C. Morrison...	"
72	Tampa, Fla.....	Dec. 15, 1915	Bishop H. C. Morrison...	"
73	Ocala, Fla.....	Dec. 6, 1916	Bishop Collins Denny....	"
74	Miami, Fla.....	Dec. 6, 1917	Bishop Collins Denny....	"
75	Bartow, Fla.....	Dec. 6, [illegible]	Bishop W. A. Candler.....	L. E. Mickler

FLORIDA ANNUAL CONFERENCE

BARTOW, DECEMBER 4-9, 1918

ART I--ROLLS, BOARDS, COMMITTEES, ETC.

OFFICIAL DIRECTORY

President of Conference

Bishop W. A. Candler.....Atlanta, Ga.

Secretary

John E. Mickler.....Gary, Fla.

Assistant Secretaries

I. C. Jenkins, F. J. Patterson, E. F. Ley.

Statistical Secretary

Jasper C. Carter.....Dade City, Fla.

Assistant Statistical Secretaries

J. E. Woodward, J. D. Murray, R. E. Lufsey, J. L. Kilgore, W. O. Troutman, A. C. McCall.

President Legal Conference

J. Edgar Wilson.....Lakeland, Fla.

Secretary Legal Conference

John E. Mickler.....Gary, Fla.

Editor Florida Christian Advocate

J. Edgar Wilson.....Lakeland, Fla.

Editor Conference Minutes

Isaac C. Jenkins.....1815 Market St., Jacksonville, Fla.

President Southern College

R. H. Alderman.....Sutherland, Fla.

Conference Depository

Phifer State Bank.....Gainesville, Fla.

Sunday School Field Secretary

Dr. J. H. Therrell.....Ocala, Fla.

Missionary Secretary

Ira S. Patterson,.....106 W. Oak St., Tampa, Fla

Conference Missionary

C. H. Summers.....Jacksonville, Fla.

Conference Evangelist

Dr. J. S. Chapman.....Ariel, Volusia County, Fla.

Conference Lay Leader

A. W. McLeran.....Wellborn, Fla.

Superintendent Florida Orphanage

Mrs. H. G. Brooks.....Enterprise, Fla.

Agent Preachers' Relief Fund

B. K. Thrower .....709 North A. St., Tampa, Fla.

Elementary Superintendent

Miss Anna M. Hansen.....Winter Haven, Fla.

CONFERENCE ROLL

Superannuated Members

Armistead, Thomas S.....Bartow, Fla.
Brooke, J. S., a.....Delray, Fla.
Coleman, J. T.....Tampa, Fla.
Durrance, J. P.....Sutherland, Fla.
Frazee, Henry B., a.....593 Estelle St., Jacksonville, Fla.
Gates, E. F., a.....Manatee, Fla.
Gray, W. J., a.....Hinson, Fla.
Miller, H. S., a.....Dukes, Fla.
Pasco, Frederick, a.....Jacksonville, Fla.
Penney, G. P., a.....Walterboro, S.C.
Scott, S., a.....Brooksville, Fla.
Shoemaker, W. F., a.....Demorest, Ga.
Sumner, R. L., a.....Belle Air, Fla.
Steinmeyer, W. H., a .....Lakeland, Fla.
Wells, R. J.....Tampa, Fla.
Yeats, J. L.....Bartow, Fla.

Supernumerary Members

W. F. Allen, a.....Titusville, Fla.
D. B. Sweat.....Arcadia, Fla.

Effective Members

Adams, T. R.....Mayo, Fla.
Allen, R. L.....Parrish, Fla.
Alderman R. H.....Sutherland, Fla.
Austin, J. W.....LaBelle, Fla.
Barnett, R. Ira.....533 E. Adams St., Ocala, Fla.
Barnett, R. H.....Clearwater, Fla.
Barr, T. L. Z.....Dade City, Fla.
Beers, John, a.....3006 Massachusetts Ave., Tampa, Fla.
Bell, M. T.....White Springs, Fla.
Bell, J. F.....213 E. 6th St., Jacksonville, Fla.
Belt, I. M.....Lakeland, Fla.
Blackburn, C. F.....Bartow, Fla.
Brantley, W. T.....Chattahoochee, Fla.
Bridges, F. R.....Bartow, Fla.
Bourn, B. D.....Homestead, Fla.
Broyles, L. M.....524 Platt St., Tampa, Fla.
Buhrman, W. P.....1435 Forbes St., Jacksonville, Fla.
Calhoun, E. C.....Hastings, Fla
Cason, J. R.....Orlando, Fla.
Castellanos, Nestor J.....Cuba.
Cecil. C. C.....Homeland, Fla.
Chapman, J. S.....Ariel, Volusia County, Fla.
Clark, J. F.....Madison, Fla.
Crooke, C. W.....Jacksonville, Fla.
Carpenter, W. J.....St. Petersburg, Fla.

Carrera, D ..... Tampa, Fla.
Cole, A. H..... *Key West, Fla.*
Cole, D. A..... Nocatee, Fla.
Cooper, W. A..... 1708 Central Ave., Tampa, Fla
Crowson. F. L..... Umatilla, Fla
Daiger, A. M..... Winter Haven, Fla.
Daniel, J. H..... Largo, Fla
Davis, H. G., a..... Quincy, Fla.
Davis, G. A..... Greensboro, Fla.
Denton, E. K..... Bristol, Fla.
Diggs, J C..... Starke, Fla.
Diffenwierth, D. D..... Callahan, Fla.
Dunkle, W. F..... West Palm Beach, Fla.
Dutill. H ..... Palatka, Fla.
Eads, F. M C..... Apopka, Fla.
Fischer, W. A..... Avon Park, Fla.
Fletcher, W. G., a..... Army Y. M. C. A.
Fletcher, Paul A..... Bronson, Fla.
Folsom, R. E. L..... Havana, Fla.
Fountain, W. C..... Palmetto, Fla
Funk, W. H..... Crescent City, Fla.
Gates, E. J..... Ft. Pierce, Fla.
Gaines, H. T..... Brooksville, Fla
Gault, J. E..... Ft. Lauderdale, Fla.
Grady, S..... St. Augustine, Fla.
Griffitts, J. L..... 420 William St., Key West, Fla.
Gonzalez, Ignatio ..... Cuba.
Gross, J. M..... Miami, Fla.
Guy, R. A..... Williston, Fla.
Gutteridge, C. E..... Haines City, Fla.
Haeflinger, H. J..... 502 1st St., Ft. Myers, Fla.
Harrison. E. A..... Lemon City, Fla
Hardee, E. J., a..... Bryceville, Fla.
Hardin, Smith ..... Ocala, Fla.
Hardin, H. C., a..... Webster, Fla.
Haynes, L. D. a..... Hawthorne, Fla.
Hartsfield, J. E..... Zolfo, Fla.
Hendry, John A..... Arcadia, Fla.
Hendry, James A..... Madison, Fla.
Henry, G. P..... Hinson, Fla.
Henderson, G. S..... Seffner, Fla.
Hendrix, S. I., a..... Lake Butler, Fla.
Hilburn, J. P..... Orlando, Fla.
Hodnett, R. F..... Kissimmee, Fla.
Hollister, K. ..... Alachua, Fla.
Hope, A. L..... Dunnellon, Fla.
Householder, A. E..... 124 N. Adams St., Tallahassee, Fla.
Harris, H. F..... Leesburg, Fla.

Hunter, J. L.....Carrabelle, Fla.
Inman, C. W.....Monticello, Fla.
Jenkins, I. C..... 1815 Market St., Jacksonville, Fla.
Jones, J J.....Stuart, Fla.
Jones, W. F.....High Springs, Fla.
Jones, J. C.....Panama, Park, Fla.
Kendall, Paul, a.....Green Cove Springs, Fla.
Kilgore, J. L.....Titusville, Fla.
Lewis, J. Douglas.....2304 Central Ave., Tampa, Fla.
Longacre, I. W., a.....Tarpon Springs, Fla.
Lawler, S. W.....Tallahassee, Fla.
Ley, E. F.....Fort Meade, Fla.
Logan, Holmes .....Miakka, Fla.
Lowe, L. D.....Lakeland, Fla.
Major. J. D.....Lakeland, Fla.
Mathison, C. W.....Apalachicola, Fla.
Mann, A. M.....Wellborn, Fla.
Mason, George.....Army Y. M. C. A.
Mickler, J. E.....Box 57-B, Ybor City, Fla.
Mitchell, J. B.....215 E. Duvall St., Jacksonville, Fla.
Mitchell, J. T.....Wauchula, Fla.
Moon, J. Lawton.....Army Y. M. C. A.
Moore L. W.....Bradentown, Fla.
Munro, L .....Delray, Fla.
Murray, J. D.....1217 E. 14th St., Jacksonville, Fla.
Myres. W. A.....213 Lee St., Tampa, Fla.
McCall, A. C.....Sarasota, Fla.
Norton, W. C.....Plant City, Fla.
Norton, M. H.....1408 Avenue M., Miami, Fla.
Nixon T. J.....2110 Central Ave., Tampa, Fla.
Nease, W. J.....Brandon, Fla.
Newkirk, W. H.....New Augustine, Fla.
Outland, M. H.....Columbia, Fla.
Palmer, W. J.....4010 Stowell Ave., Tampa, Fla.
Partridge, H. E.....Elfers, Fla.
Patterson, I. S.....106 W. Oak St., Tampa, Fla.
Patterson, F. J.....New Smyrna, Fla.
Perez, Guillermo .....Tampa, Fla.
Pixton, Fred.....835 W. Monroe St., Jacksonville, Fla.
Poage. W. M.....Madison, Fla.
Rape, B. T.....Sebastian, Fla.
Reed, J. B.....Sutherland, Fla.
Rice, Oscar E., a.....Punta Gorda, Fla.
Roberts, I. B.....Melrose, Fla.
Roberts, G. S.....Gainesville, Fla.
Rogers, W. C.....Anthony, Fla.
Roland, T F.....Kingston, Fla.
Rooney, J. B.....Lake City, Fla.

Saunders, C. A.....Micanopy, Fla.
Scott, G. F.....26 E. Indiana Ave., DeLand, Fla.
Seevers, O. C., a.....Army Y. M. C. A.
Shepherd, J. E.....Bowling Green, Fla.
Sibert, J D.....Perry, Fla.
Smith, W. H.....Bushnell, Fla.
Sowell, R. A.....Ft. White, Fla.
Spencer, H. A.....600 Stockton St., Jacksonville, Fla.
Stephens, S. F.....Army Y. M. C. A.
Steinmeyer, F. E.....Live Oak, Fla.
Strickland, W. G.....Chaires, Fla.
Stubbs, G. W.....Oakland, Fla.
Summers C. H.....Jacksonville, Fla
Taylor, J. W.....Wildwood, Fla.
Thrower, O. A.....501 E. Main St., North, Gainesville, Fla.
Thrower B. K.....709 North A. St., Tampa, Fla.
Tomkies, T. W.....Manatee, Fla.
Tresca, W. B.....Mulberry, Fla.
Troutman, W. O.....East Palatka, Fla.
White, C. W.....Sanford, Fla.
Williams, Thos.....Citra, Fla.
Williams, R. M.....Fernandina, Fla.
Wilson, J. Edgar.....409 S. Tennessee Ave., Lakeland, Fla.
Wilson, S. A.....South Jacksonville, Fla.
Woodward, J. E.....Jasper, Fla.
Wright, L. E.....Oviedo, Fla.
York, G. H.....Coleman, Fla.

---

a, not present.

CLASSES

First Year

Higgs, Lyman Willard.....Fenholloway, Fla.
*Owen, Homer E.....Emory University, Ga.
Whidden, Edward Kirby.....Dania, Fla.
Wilson, Edward Cody.....Boca Grande, Fla.
Windham, James Walton.....Morriston, Fla.

Second Year

Hancock, Ansell Harry.....Aucilla, Fla.
Langford, Fred B.....Terra Ceia, Fla.
Ramsey, Ralph Lloyd.....Bunnell, Fla.
Summers, George E.....Macclenny, Fla.
Smith, R. E.....Sutherland, Fla.

Third Year

*Carrera, Desiderio.....Tampa, Fla.

*Castellanos, Nestor J.....Cuba
Fletcher, Paul Augustine.....Bronson, Fla.
Hunter James LeGrand.....Carrabelle, Fla.
Reed, Jesse Blanton.....Safety Harbor, Fla.
*Rice, Oscar E.....Punta Gorda, Fla.
Rogers, William C.....Anthony, Fla.
*Stephens, Sankey F.....Army Y. M. C. A.

Fourth Year

Allen, Robert L.....Parrish, Fla.
Calhoun, Eugene Clayton.....Hastings, Fla.
*Gonzalez, Ignatio .....Cuba
Gutteridge, Charles Ernest.....Haines City, Fla.
Guy, Rembert Arthur.....Williston, Fla.
*Hartsfield, John Evans.....Zolfo, Fla.
†Mason, George.....Army Y. M. C. A.
*Seevers, O. C.....Army Y. M. C. A.
*Sumner, R. L.....Belleair, Fla.

---

*Continued in this class from last year.
†Passed examination, but not eligible to ordination this year.

LAY DELEGATES

Bartow District.—C. E. Earnest, Bartow; R. O. Meek, Arcadia; D. W. Hall, Bartow; J. A. Wilson, Homeland; H. E. Carlton, Arcadia; S. A. Markett, Nocatee; R. E. Lufsey, Lakeland; P. G. Shaver, Wauchula.

Gainesville District.—A. W. McLeran, (a) Wellborn; Dr. J. D. Watkins, (a) Micanopy; Rev. Cody Wilson, Jasper; H. L. Phifer, Gainesville; O. J. Russell, Alachua; W. B. Howell, Wellborn; C. N. Hildreth, Sr., (a) Live Oak; J. R. Guess, (a) Williston.

Jacksonville District.—C. Brinkley, Jacksonville; W. P. Smith, (a) Jacksonville; Jas. H. Bunch, Jacksonville; F. M. Norman, Starke; M. M. Driggers, (a) Jacksonville; O. O. Mickler, (a) Callahan; Dr. W. H. Russell, (a) Fernandina; B. O. Berry, St. Augustine.

Miami District.—J. B. McDonald, (a) Stuart; A. W. Hunnicutt, DeLand; L. P. McCord, (a) West Palm Beach; E. L. Greer, New Smyrna; E. L. Ley, Key West; W. G. Tilghman, (a) Palatka; J. H. Mercer, (a) Miami; V. M. Silcox, Boynton.

Ocala District.—C. Johnson, (a) Elfers; John S. Smith, (a) St. Petersburg; J. P. Phillips, Ocala; J. C. Carter, Dade City; B. W. Bridges, (a) Coleman; W. O. LeMasters, Brooksville; L. C. Hull, (a) Plant City; Jno. S. Taylor, (a) Largo.

Orlando District.—R. E. L. Farmer, J. M. Lord, (a) M. Engleson, C. L. Sensabaugh, S. S. Watkins, (a) T. J. Watkins, Orlando; Rev. G. C. Herndon, Maitland.

Tampa District.—Hon. E. L. Sparkman, Tampa; T. F. Alexander, Tampa; H. B. Robertson, Manatee; J. W. Cummings, (a) Bradentown; A. M. Wilson, (a) Miakka; S. G. Curry, Manatee.

Tallahassee District.—J. H Perkins, Monticello; C. J. Ferrell,(a); W. N. Sheats, Tallahassee; H. J. Davis, (a) Quincy.

Latin District.—Antonio Reina, (a), Thos. Balbona, (a), F. Sanz, Jose Lopez Rodriquez, Tampa; Manuel S. Silva, (a), Felix Galvez, (a), Aristido Penz, (a), J. B. Figuerida, (a).

SUPPLY PASTORS

Bartow District.—W. H. Wilcox, Fort Green; H. B. Boyd, Fort Myers.

Gainesville District.—S. T. Duckworth, Live Oak; Joseph Barton, Newberry; G. R. Whittaker, Rochelle.

Jacksonville District.—F. W. Cramer, Eastport; T. W. Whitworth, Callahan; B. A. Brandon, Jacksonville.

Miami District.—E. L Ley, Key West; J. H. Davis, Miami; John Watkins, Matacumbia; G. T. Bennett, Okeechobee; W. J. Clarke, Pahokee.

Ocala District.—J. J. Thompson, Inverness; K. H. Koestline, Odessa; J. E. Lewis, Seminole.

Orlando District.—R. I. Allen, Enterprise; W. J Bartlett, Grand Island; G. D. Reeves, Interlachen; J. L. Criswell, Lake Wales; G. C. Herndon, Maitland; K. D. Jones, Seville; W. A. Louder, Welaka.

Tampa District.—H. A Davis, Ellenton; S. G. Meadows.

Latin District.—F. Sanz, Key West; F. Bohan, Key West.

OTHER LOCAL PREACHERS

Bartow District.—L. D. Baldwin, Denaud; H. C. Carlton, Arcadia; J. E. Walton, Wauchula; J. B. Carlton, Bowling Green; H. T. Higgs, L.D., Bowling Green; O W. Collier, L.D., Lakeland; W. B. Bethea, Ft. Meade; A. C. Morman, Ft. Meade; J. T. Seybert, Ft Meade; T. A. Stephens, Charlotte Harbor; B. H. Freeman, L.D., Lakeland; S. L. Mann, Wauchula; J. H. Carlton, Zolfo; R. V. Bryant, Kathleen; B. T. Rape, Alva; G. W. Gatewood, Punta Gorda.

Gainesville District.—I. W. Boring, L.E., Sparr; Joseph Boothby, Cedar Key; F. P. McCall, L.D., Jasper; W. A. Howell, Jennings;

S. F. Weitman, L.D., Alachua; S. M. Godbey, L.E., Waldo; E. S. Hobson, L.D., Waldo; C. C. Smith, Live Oak; J E. Jones, Bronson; E. A. Dupree, Island Grove.

Jacksonville District.—J. I. Whitworth, Callahan; J. T. Swearengen, Fernandina; H. L. Ezell, Bryceville; W. J. Ryals, Bryceville; A. J. Quattlebaum, Jacksonville; C. S Hartridge, L.E., U. S. Army; B. M. Frisbee, Rideout; G. A. Calhoun, Jacksonville; C. W. Dudley, Jacksonville; H. P. Blocker, L.E., Jacksonville; T. Griffith, L.E., Jacksonville.

Miami District.—W. S Eakins, Key West; O. H. P. Foss, Lemon City; C. S. Eddington, Miami; J. A. Carpenter, DeLand; L. C. Stewart, Sebastian; J. B. McDonald, Stuart; T. W. Rhoddenbery, Vero.

Ocala District.—T. E. York, L.D., Bushnell; G. W Worden, Clearwater; P. W. Peck, Clearwater; D. T. McMullen, L.E., Clearwater; F. T. Barnett, Army Y. M. C. A.; J. M Mitchell, L.D., Elfers; W. F. Yocum, L.E., Ocala; T. M. Strickland, L.E., Plant City; I. M. Wade, Plant City; A. D. Young, L.D., Plant City; W E. Tison, Plant City; L. C. McMullen, Clearwater; J. C. Jordan, Ozona; T. W. Hartley, Sutherland; D. A. Hendrix, Sutherland; J. M. Dieffenwierth, L.E., Sutherland; C. E. Yaes, H. R Walker, M. G. Perros, O. A. Davenport, A. C. Riviere, Sutherland; T. I. Hess, L.D., St. Petersburg; J. L. Jones, L.E., Wildwood; J. W. Hodnett, Kissimmee; R. L. Park, Crystal River.

Orlando District—Julian de Nazarie, Palatka; E. H. Crowson, Umatilla.

Tallahassee District.—C. G. Cantrell, Apalachicola; T. N. Coon, Greenville; Glazier Hendry, Shady Grove; H. D. Musgrove, Telogia; S. J. Giles, L.D., Carrabelle; D. G. McDaniel, L.D., Lee; J. P. Abbott, L.E., Mayo; J. B. Game, L.E., Tallahassee; J. B. Watts, L.E., Madison.

Latin District.—F. E. Blanes, Key West; A. Reina, Tampa; L. Guggino, Tampa; Jose Lopez Rodriguez, Tampa; Juan Rosell, West Tampa; S. P. Cunill, Tampa.

CONFERENCE BOARDS

Board of Missions.—J. B. Mitchell, Chairman; C. E. Gutteridge, Secretary and Treasurer; H. J. Haeflinger, J. E. Woodward, W. F Dunkle, Executive Committee; L. W. Moore, T. J. Nixon, Executive Committee; J. H. Daniels, R. E. Lufsey, W. R. Thomas, O. O. McCullum, T. J. Watkins, B. W. Tompkins, W. N. Sheats, Executive Committee; F. D. Jackson, J. H. Mercer, A. W. McLeran, I. S. Patterson.

Board of Education.—J. P. Hilburn, Chairman; John A. Hendry, Secretary; Geo. F. Scott, Treasurer; R. F Hodnett, H. G. Davis, W. A. Cooper, W. F. Jones, J. F. Bell, W. J. Carpenter, L. W. Duvall,

R. E. L. Farmer, J. H. Perkins, J. Edgar Wall, J. R Fowler, H. H. Hume, B. D. Hartsfield, C. T. Curry, L. N. Pipkin.

Board of Church Extension.—Smith Hardin, Chairman; L. M. Broyles, Vice-chairman; F. E. Steinmeyer, Secretary; members executive committee, L D. Lowe and E. L. Greer; T. F. Alexander, Treasurer; J. L. Griffitts, H. Dutill, W. T. Brantley, T. L. Z. Barr, J. M. Mitchell, C. L. Johnson, S. E. Roberts, A. G. Evans, C. Brinkley, H. J. Davis

Commission on Finance.—C. E. Earnest, Chairman; F. L. Crowson, Secretary; O. A. Thrower, C. W. Inman, W. P. Buhrman, J. M. Gross, Dr. A. L. Bize, H. L. Phifer, L. P. McCord, J. P. Phillips, and the Presidents of the Conference Boards.

Board of Finance.—R. H. Barnett, Chairman; E. J. Gates, Secretary; F. R. Bridges, Treasurer; G. P. Hendry, C. H. Summers, J. F. Clark, H. T Gaines, J. D. Sibert, F. T. Wilson, E. L. Sparkman, W. C. Norvell, Dr. J. D. Watkins, B. O. Berry, Dr. C. F. Kemp, Jno. S. Smith, R. N. Jones.

Sunday School Board.—S. W Lawler, Chairman; A. H. Cole, Secretary; A. M. Daiger, Treasurer; E. C. Calhoun, H. A. Spencer, J. L. Moon, John A. Hendry, K. Hollister, J. H. Bunch, S. D. Harris, C. E. Howard, G. W. Tedder, C. M. Blake, E. M. Earnest, R. O. Meek, T. L. Green.

Epworth League Board.—S. A. Wilson, Chairman; W. G. Strickland, J. E. Hartsfield, J. T. Mitchell, J. B. Rooney, D. D. Dieffenwierth, F. J. Patterson, James A. Hendry, J L. Criswell, W. E. Atwater, Angus Williams, P. P. Spear, George Alexander, M. M. Driggers, Jr., Leroy Roberts, Garfield Evans.

Bible Board.—J. L. Kilgore, Chairman; G. W. Stubbs, Secretary; Thomas Williams, J. C. Jones, J. W. Taylor, J. J Knight, C. L. Wilson, T. M. Strickland.

Board of Christian Literature.—W. M. Poage, Chairman; C. A. Saunders, Secretary; H. F. Harris, Treasurer; J. D. Major, E. J. Hardee, J S. Chapman, G. I. Davis, W. C. Fountain.

Board of Lay Activities.—A. W. McLeran, Chairman; E. C. Wilson, Secretary; R. E. Lufsey, J. B. McDonald, W. O. LeMasters, C. E. Howard, George W. Tedder, T. F. Alexander.

Board of Temperance and Social Service.—D. B Sweat, Gus A. Davis, E. A. Harrison, C. W. Mathison, A. L. Hope, T. R. Adams, W. J. Nease, W. H. Smith, J. B. Cromartie, F. B. Godfrey, George Martin, M. Ingleson, John S. Taylor, S. G. Curry, D. W. Hall, F. M. Norman.

BOARDS OF TRUSTEES

Southern College.—J. B. Mitchell, Chairman; L. W. Moore, Sec-

retary; W. A. Cooper, T. J. Nixon, S. A. Wilson, L. N. Pipkin, E. E. Edge, F. D. Jackson, D. A Cole, C. T. Curry, J. T. Taylor, J. A. Hendry, T. J. Watkins, J. P. Hil burn, L. W. Duval, G. W. Tedder, J. J. Eldridge, G. F. Scott, W. F. Dunkle, E. T. Roux, Jr, R. I. Barnett.

Florida Orphanage.—T. Griffith, President; J. R. Cason, Vice-President; J. Lawton Moon, Secretary; C. Brinkley, Treasurer; T. J. Nixon, S. Hardin, W. J. Carpenter, C. W Inman, R. I. Barnett, J. M. Gross, C. E. Howard, L. R. Phillips.

Florida Christian Advocate.—Two years: W. M. Poage, J. E. Mickler, L. N. Pipkin. Three years: L. D Lowe, J. D. Major, W. F. Johnson. Four years: E. C. Calhoun, F. D. Jackson, D. W. Hall.

Anastasia Methodist Assembly.—W. G. Fletcher, President; W. G. Tilghman, Vice-President; C. F. Blackburn, Secretary; J W. Rast, Treasurer; D. G. Barnett, M. M. Little, W. P. Buhrman, M. M. Lord, A. L. Izler, W. A. McRae, W. H. Newkirk, J. R. Lites, C W. Crooke, C. Brinkley, J. A. Futch, I. S. Patterson.

Preachers' Relief Fund.—A. M. Mann, Chairman; A. M. Daiger, Secretary, H L. Phifer, Treasurer; C. Brinkley, J. L. Kilgore, S. Grady, C. T. Curry.

Florida Conference Brotherhood.—H. E. Partridge, President; T. J. Nixon, Vice-President; J. L. Kilgore, Secretary; R. H. Barnett, Treasurer; J. P. Hilburn, I. S. Patterson, S. W. Lawler.

COMMITTEES OF FOUR YEARS

Memoirs—R. H. Barnett, Chairman; E. F. Ley, E. K. Denton, W. M. Poage, B. K. Thrower, B. D. Bourn, J. R. Cason, R. A. Guy.

Conference Relations.—Thomas Williams, Chairman; W. J. Palmer, Secretary; G. H. York, W. H. Funk, W. C. Norton, J L. Kilgore, F. R. Bridges, F. Pixton.

Admissions.—G. F. Scott, Chairman; H. E. Partridge, Secretary; J. R. Cason, J. E. Shepherd, W. C. Norton, W. B. Tresca, J. L. Griffitts, R. M. Williams.

Admission on Trial.—T. J. Nixon, J. B. Rooney, G. A. Davis.

First Year.—J. H. Daniels, J. C Diggs, Smith Hardin.

Second Year.—F. J. Patterson, Chairman; R. F. Hodnett, Secretary; R. E. L. Folsom.

Third Year.—L. M. Broyles, C. A. Saunders, L. D Lowe.

Fourth Year.—A. M. Mann, H. F. Harris, W. F. Dunkle.

COMMITTEES OF ONE YEAR

Public Worship.—C. F. Blackburn, F. R. Bridges, Chester Wiggins

Sabbath Observance.—T. W. Tomkies, J. L. Hunter, T. F. Roland, L. Munro, J. D. Murray, A. C. McCall, B. T. Rape, M. H. Outland, C. J. Ferrell, B. H Bridges, C. L. Sensebaugh, J. R. Guess, J. H. Carlton, J. R. Miller, R. T. Hewitt, S. B. Black.

District Conference Records.—J. J. Jones, A. C. McCall, J. W. Austin, W. A. Fischer, R A. Sowell, C. E. Gutteridge, R. L. Allen, W. H. Newkirk.

Conference Post Master.—D. W. Hall.

PART II--PROCEEDINGS

JOURNAL OF THE CONFERENCE

WEDNESDAY MORNING, DEC. 4.

The seventy-fifth session of the Florida Annual Conference was opened by Bishop W. A. Candler at 9 o'clock, December 4th, 1918, in the Bartow Methodist Church, by the use of hymn 222.

H. E. Partridge led in prayer. 1 Cor. 2, furnished the scripture lesson used by Bishop Candler in his remarks. "I Need Thee Every Hour" was sung.

In absence of Dr. Pasco, secretary of last conference, his first assistant, J. E. Mickler, called the roll of the preachers, and one hundred and fourteen preachers and twenty laymen were present.

J. E. Mickler was elected secretary, with I. C. Jenkins, E. F. Ley and F. J. Patterson assistants. J. C. Carter, J. D. Murray, R. E. Lufsey and J. E. Woodward were elected statistical secretaries. Hours for meeting and adjournment, 8:30 and 12:00.

I. C. Jenkins read nominations of members of various Boards and Committtees, and these were adopted. (See Boards and Committees).

By motion the action of last Annnual Conference providing that no member of this conference be on two boards of the conference was rescinded.

By motion the matter of our Orphanage Board was referred to the presiding elders for subsequent report.

Sundry reports were referred to the various Boards and Committees.

Report of Emory University was read by I. C. Jenkins, and referred to the Board of Education. Bishop Candler addressed the conference in connection with the report.

Dr. C. C. Jarrell, of North Georgia Conference, Secretary of Correspondence Course, M. E. Church, South, was introduced and addressed the conference.

A proposed memorial to the next General Conference was presented by I. S. Patterson and others, and after discussion, was tabled.

Mr. Thomas McNish, representing the Publishing House at Nashville, was introduced and made an announcement.

When other announcements had been made and the doxology was sung, the benediction was pronounced by brother J. T. Coleman.

THURSDAY MORNING, DEC. 5.

Conference came to order at 8:30, Bishop Candler presiding. Devotions were conducted by the Bishop, who read James 3, and called on Brother T. S. Armistead to pray.

The secretary called the roll, and further calling, by motion, was dispensed with.

Minutes of the previous session were read and adopted.

By action of the conference 10:00 o'clock was made the hour of beginning the celebration of Centenary Day, the remainder of the day to be given to this.

The following were called and their characters passed: C. F. Blackburn, presiding elder of Bartow District; A. E. Householder, Gainesville; I. C. Jenkins, Jacksonville; M. H. Norton, Miami; R. I. Barnett, Ocala; C. W. White, Orlando; G. S. Roberts, Tallahassee; W. A. Myres, Tampa; J. D. Lewis, Latin District. W. F. Allen and D. B. Sweat were called and their names were referred for supernumerary relation, their characters passing.

T. S. Armistead, J. S. Brooke, J. T. Coleman, J. P. Durrance, E. F. Gates, W. J. Gray, H. S. Miller, Frederick Pasco, W. F. Shoemaker, S. Scott, R. L. Sumner, R. J. Wells, J. L. Yeats, G. P. Penny, W. H. Steinmeyer were called, their characters passed, and they were referred for the superannuate relation.

S. F. Stephens was called, and a trial reported necessary. The following committee was appointed to try the case: H. E. Partridge, L. W. Moore, J. F. Bell, J. B. Rooney, H. Dutill, J. R. Cason, L. D. Lowe, J. T. Mitchell, W. P. Buhrman, Fred Pixton, J. D. Major, T. L. Z. Barr, John H. Hendry; J. P. Hilburn, chairman, with F. J. Patterson, secretary.

Under Question 1, who are admitted on trial? Edward Cody Wilson, Lyman Willard Higgs, James Walton Windham.

Question 10. What traveling preachers are elected deacons? James LeGrand Hunter, William C. Rogers, Jesse Blanton Reed, Paul Augustus Fletcher, having passed satisfactory examination, their charters were passed and they were advanced to class of third year, and they were elected deacons.

Salvador P. Cunill was discontinued under Question 3.

Question 2. Who remain on trial? Fred B. Langford, Ralph Lloyd Ramsey, R. E. Smith were called, their characters passed, and they were advanced to class of second year.

Dr. J. J. Stowe, Tennessee Conference, present in the interest of the Centenary Missionary Movement, was introduced and addressed the conference. J. Edgar Wilson led in prayer.

Miss Case, returned missionary from Mexico, and Rev. J. L. Hendry, returned missionary from China, were introduced to the conference.

Dr. Stowe then continued his address. This was followed by Rev. J. L. Hendry, of China; Miss Case, secretary of the Woman's Council, who spoke in behalf of Latin America.

Centenary literature was distributed to the members of the conference. "I Love to Tell the Story" was sung.

Motion prevailed that when the conference adjourns it do so to meet at 2:30 o'clock this afternoon. The Bishop requested I. S. Patterson to preside at said afternoon session. Dr. W. F. Dunkle led in prayer.

Bishop Candler then addressed the conference upon the same theme of the Centenary. Following his address and sundry annuoncements, the conference adjourned with doxology and benediction by Brother J. L. Hendry.

THURSDAY AFTERNOON SESSION, 2:30.

Pursuant to adjournment conference came to order at 2:30, I. S. Patterson in the chair, by request of the Bishop. "Onward Christian Soldiers" was sung, and Brother E. J. Gates led in prayer.

Minutes of the morning session were read and adopted.

Brother R. A. Sowell asked leave of absence on account of sickness at his home.

Brother J. L. Hendry spoke on "The League of Intercession." Miss Case indicated the part the women are to have in the Centenary.

The question of Stewardship was presented by Dr. Stowe, who also explained the various charts in evidence.

T. J. Nixon read report No. 1, Board of Missions, which was adopted. Conference adjourned with benediction by Dr. W. A. Cooper.

FRIDAY MORNING, DEC. 6.

The conference was opened at 8:30 o'clock Friday morning by Bishop Candler. Hymn 309, "Amazing Grace," was sung. Brother R. H. Barnett led in prayer. The Bishop read and expounded St. Mark, part of the 8th chapter. "A Charge to Keep I Have" was sung.

The minutes of the previous session were read and adopted.

A communication from the City Council of Bartow was read, extending a welcome to the conference. The secretary was requested to make suitable response, the vote being taken by standing.

An invitation from Winter Haven Board of Trade to take an automobile trip was also read. A resolution was passed expressing appreciation of the invitation, but declining to accept. (See Resolutions).

Motion to take from the table the paper offering a memorial to next General Conference was lost.

J. J. Knight and J. W. Cummings from Tampa; J. P. Phillips, W. O. LeMasters, from Ocala District, were announced as present.

The name of T. W. Tomkies was substituted in place of J. Lawton Moon on Sunday School Board.

Committee on Conference Relations was nominated. (See Committees)

Question 1. Who are admitted? was called and there were none.

Committee in case of S. F. Stephens reported that he was not guilty as charged. His character was passed and he was left in class of third year. The Bishop was, by motion, requested to appoint S. F. Stephens and J. L. Moon to work in Y. M. C. A.

Question 5. Who are readmitted? was answered, no one.

Question 7. Who are received from other churches as local preachers? E. K. Whidden, M. E. Church.

Question 8. Who are received from other churches as traveling preachers? None.

Questioi 12. What local preachers are elected deacons?

Answer. M. W. Smith, Jacksonville District.

Question 14. What traveling preachers are elected elders? Amos Chester McCall, William Thomas Brantley, William Cuthbert Fountain.

Under Question 9, John Evans Hartsfield, O. C. Seevers, C. F. York, Ignacio Gonzalez, R. L. Sumner not having appeared for examination, were left in class of fourth year.

G. W. Stubbs was called and character passed, his course having been completed.

Question 16. What local preachers are elected elders? No one.

Question 9. Who are the deacons of one year? Eugene Clayton Calhoun, Charles Ernest Gutteridge. Rembert Arthur Guy, were called, their characters passed and they were advanced to class of fourth year.

The name of George Mason was called, his character passed. He had passed examinations for class of third and fourth years, but could not yet be elected elder, not having been in conference four years.

O. E. Rice, Desiderio Carrera, Nestor J. Castellanos, not appearing for examination, were left in class of third year.

The name of L. Oser was called, his character passed, and he was located at his own request.

Under Question 22, the following were called and their characters passed: B. T. Rape, G. F. Scott, F. R. Bridges, J. W. Austin, J. D. Major, E. F. Ley, H. J. Haeflinger, J. T. Mitchell, I. M. Belt, L. D. Lowe, J. C. Diggs, D. A. Cole, D. B. Sweat, A. T. Galloway, J. Edgar Wilson, C. C. Cecil.

The following supplys were heard in report of their work: W. H. Wilcox, Fort Green; T. S. Armistead, Bartow Mission, W. O. Fountain, Fort Myers Mission; Robert White, Homeland and Prospect.

Rev. J. W. Gilbert, representing Paine College, Augusta, Ga., was introduced and spoke in the interest of that college; and took a subscription for it amounting to $475.44—$305.00 in cash.

Dr. Fitzgerald Parker, General Secretary of Epworth Leagues, was introduced and addressed the conference.

Motion prevailed postponing consideration of change of Article 23 of our Articles of Religion.

The conference voted the following disciplinary questions:

1st. Shall the Apostle's Creed as it occurs in the Discipline, Chapter 23, Section 4, paragraph 756, and elsewhere be so amended as to substitute for the words "holy catholic church" the words "Christ's Holy Church?" 128 voted, 99 favored and 29 opposed.

2nd. Shall lay members be eligible to all conference boards, and

lay offices of the Church without regard to sex? 120 for and 10 against.

Time was extended to complete the hearing on report of Trustees of Southern College. Report was read and when J. B. Mitchell, president, and Edgar Wall, vice-president of the Board, and John Hendry had addressed the conference, the report was adopted.

R. H. Alderman, President of Southern College, read his report. Announcements were followed by doxology and benediction by Dr. F. S. Parker.

SATURDAY MORNING, DEC. 7.

Conference called to order at 8:30 o'clock, Bishop Candler in the chair. Hymn 334 was sung and Dr. T. W. Tomkies led in prayer.

The thirteenth of first Corinthians was used by the Bishop as the lesson of the morning. Hymn 317, "More Love to Thee, O Christ," was sung.

Minutes of the previous session were read and adopted.

E. F. Ley offered resolution that the secretary wire Dr. Frederick Pasco expressing regrets at his absence. Resolution was passed.

I. S. Patterson offered resolution asking that the Bishop hereafter hold the Florida Conference not earlier than the 2nd Wednesday in December. Resolution was adopted.

Under Question 22 the following were called and their characters passed: K. Hollister, Thos. Williams, J. J. Jones, W. H. Outland, O. A. Thrower, W. F. Jones, J. E. Woodward, J. B. Rooney, I. B. Roberts, C. A. Saunders, W. H. Smith, J. E. Shepherd, J. F. Clark, M. T. Bell, E. J. Hardee, D. D. Dieffenweirth, R. M. Williams, Paul Kendall, J. D. Murray, H. P. Blocker (who under Question 18 was located at his own request), C. H. Summers, J. B. Mitchell, W. P. Buhrman, F. Pixton, J. F. Bell, W. A. Spencer, G. S. Henderson, S. I. Hendrix, J. E. Gault, W. H. Newkirk, J. C. Jones H. T. Gaines, G. A. Davis, T. L. Z. Barr, I. S. Patterson, C. W. Crooke, L. Munro, J. S. Chapman, W. B. Tresca, E. J. Gates, J. L. Kilgore, J. L. Griffits, E A. Harrison, J. M. Gross, W. G. Fletcher, F. J. Patterson, J. P. Hilburn, J. H. Daniel.

Question 1 was called and E. K. Whilden was admitted.

Question 2. Who remain on trial? Ansell Harry Hancock and George E. Summers were advanced to class of second year, their characters passing.

Dr. H. A. Boaz, General Secretary Church Extension, was introduced and spoke in the interest of Church Extension.

James LeGrand Hunter, William C. Rogers, Jesse Blanton Reed and Paul Augustine Fletcher, the class to be received into full connection, were called, addressed by the Bishop, and duly admitted, they having answered satisfactorily the usual disciplinary questions. "'Tis Done, the Great Transaction's Done" was sung.

Announcements were followed by adjournment with doxology, and benediction by W. M. Poage.

MONDAY MORNING, DEC. 9.

Conference was called to order at 8:30 by Bishop Candler, and hymn 417 was sung. Brother H. T. Gaines led in prayer. "I Need Thee Every Hour" was sung.

Minutes of Saturday's session were read and adopted.

Questions 11, 15 and 17 were called and answered by the certificate of the Bishop to the effect that he had ordained James LeGrand Hunter, Wm.. C. Rogers, Jesse Blanton Reed, Paul Augustine Fletcher, Merritt Wellington Smith, deacons, and Amos Cheshire McCall, Wm. Thomas Brantley, Wm. Cuthbert Fountain elders.

Under Question 22 the following were called and their characters passed: C. W. Mathison, R. A. Sowell, R. H. Barnett, G. H. York, W. M. Poage, L. D. Haynes, H. E. Partridge, John A. Hendry, Smith Hardin, R. F. Hodnett, E. H. Lantz (who, under Question 18, was located at his own request), L. F. Chapman (who, under same question, was located at his own request), W. F. Dunkle, A. M. Daiger, James A. Hendry, R. H. Alderman, A. H. Cole, F. M. C. Eads, A. L. Hope, J. D. Sibert, H. F. Harris, J. R. Cason, S. Grady, W. H. Funk, T. F. Roland, Howard Dutill, F. L. Crowson, J. W. Taylor, W. A. Fischer, R. E. L. Folsom, G. P. Hendry, W. G. Strickland, L. W. Moore, A. M. Mann, Thos. R. Adams, C. W. Inman, W. C. Norton, H. G. Davis, S. W. Lawler, E. K. Denton, W. J. Nease, J. L. Moon, T. W. Tomkies, Holmes Logan, S. A. Wilson, I. W. Longacre, W. A. Cooper, J. E. Mickler, John Beers, L. M. Broyles, W. J. Palmer, T. J. Nixon, B. K. Thrower, I. T. Cameron, W. J. Carpenter, G. Perez.

Sixth Question was called and the following transfers to this conference were announced: L. E. Wright, an elder from the North Georgia Conference, and Robert L. Allen, of the class of the third year, from Tennessee Conference, who was advanced to class of the fourth year; A. G. Shankle, class of third year, Louisiana Conference, who was, at his own request, granted a location; Robt. L. Allen was advanced to fourth year.

The credentials of Charles W. Braswell, a local preacher, were handed to the conference as having been surrendered by him to his presiding elder, G. S. Roberts.

Report of Committee on Conference Relations, was offered and adopted, answering questions 19 and 20. (See Report.)

Reports on Preacher's Relief Fund, Temperance (in part), No. 2, Board of Missions, received and adopted.

Dr. Boaz spoke with special reference to our Washington City representative church, and bade the conference adieu. Bishop Candler bespoke larger help for this territory from the General Board of Church Extension. He also set forth the claims of the nation upon our church for the representative church in Washington.

A resolution asking next General Conference to strike from the records of the last General Conference certain matter, was offered by C. W. Mathison and adopted. (See Resolutions).

Question 21. What preachers have died during the year? None.

Question 22. Are all the preachers blameless in their lives and official administration? was called, and the names of all had been called, and their characters passed except Hans Steenbock who had withdrawn from the church.

Where shall the next Annual Conference be held? Lakeland was unanimously chosen.

A committee of three to consider and report to ensuing conference on equalizing traveling expenses to and from conference was ordered. I. S. Patterson, E. F. Ley and W. A. Myres were appointed.

The name of T. J. Nixon was put on Board of Missions in place of W. A. Cooper, and W. A. Cooper on Board of Education in place of T. J. Nixon.

An invitation from Bartow Board of Trade to take an auto drive Tuesday afternoon at 2 o'clock, was received, and though much appreciated, regretfully declined.

Report of John A. Futch on war work fund was presented for information. (See Reports). (Boards of Education, Bible Society).

Resolution pledging the support of the conference to the Food Admisinstration of the government passed.

Sundry minute questions were called and answered by the Statistical Secretaries. (See Statistics).

Resolution requesting Drs. Pasco, Tomkies and R. H. Barnett to join in bringing a message to the next session of our Annual Conference in celebration of their semi-centenial service in the conference was offered and passed.

Auditing Committee of Joint Boards of Finance reported for information.

Reports of Joint Board of Finance, Church Extension, Christian Literature, Epworth League, Committee on District Records, Sabbath Observance, Sunday School Board, were read and adopted.

Report of committee on Memiors was made the order of the day for three o'clock this p. m.

Dr. J. H. Therrell, new Sunday School Field Secretary, was introduced.

Resolution requesting Southern College to act as depository of the archives of the conference was adopted.

It was ordered that when the conference adjourns it be to meet at 3 o'clock in memorial service, I. S. Patterson being requested by the Bishop to preside.

Announcements were heard, the doxology sung, and benediction pronounced by J. R. Cason.

MONDAY AFTERNOON, DEC. 9.

Pursuant to adjournment, conference came to order at 3 o' clock Monday afternoon, I. S. Patterson in the chair by request of the Bishop. "Children of the Heavenly King" was sung. J. L. Moon led in prayer.

Memorial service being the order of the day, when the minutes of the morning session were read and adopted, the following memoirs were presented:

That of Sister Nellie B. Giles, read by B. K. Thrower, and Sister Martha W. Gross, wife of Bro. J. M. Gross, by W. F. Dunkle, Hymn 604, "There is a Land of Pure Delight," was sung. Report of committee on Memors was formally adopted.

The Commission on Finance read report, and it was adopted.

A report of the Woman's Missionary Society of the conference was read for information.

The recommendation for orders of E. K. Whilden, an elder in the M. E. Church, were read for recognition and they were recognized.

Report from the Conference Depository was read for information.

A motion to reconsider the action by which report of Commission on Finance was adopted prevailed. Motion that the report be taken up item by item was carried. Pending the final adoption of the report the Bishop took the chair. Two items were adopted, after which a motion to reconsider the motion to adopt item by item was passed, and the report was adopted as a whole.

Report No. 3, Board of Missions, was read and adopted.

Report Temperance Committee was adopted.

Resolution commending the Conference Brotherhood and urging aid of our people in promoting it passed.

Report Trustees Florida Christian Advocate was read and adopted.

Report of committee on Lay Activities was read and adopted, carrying with it nomination of A. W. McLeran as Conference Lay Leader.

Question 51 was answered by the election of Hon. A. W. McLeran Conference Lay Leader.

Report of Trustees of Florida Conference Orphanage was read and filed for information.

William O. Troutman, an elder, was announced as transferred from the Southwest Missouri Conference to the Florida Conference under Question 6.

I. C. Jenkins was authorized to edit the reports of the Conference

Resolutions of thanks were offered and passed by rising vote.

B. W. Tompkins was placed upon the Board of Missions in place of J. C. Carter. H. L. Phifer was elected Conference Treasurer.

Minutes of this session read and adopted, when hymn 220 was sung and the Bishop led in prayer.

The Bishop called Question 53 which was answered by reading the appointments for the ensuing year.

Conference then, with doxology and benediction by Bishop Candler, adjourned *sine die.*

GENERAL MINUTES

Question 1. Who are admitted on trial?

Answer. Lyman Willard Higgs, Edward Cody Wilson, James

Walton Windham, *Homer Endon Owen.

Question 2. Who remain on trial?

Answer. Ansell Harry Hancock, Fred B. Langford, Ralph Lloyd Ramsey, George E. Summers, R. E. Smith.

Question 3. Who are discontinued?

Answer. Salvador P. Cunill.

Question 4. Who are admitted into full connection?

Answer. James LeGrand Hunter, William C. Rogers, Jesse Blanton Reed, Paul Augustine Fletcher, *Sankey F. Stephens, *Desiderio Carrera, *Nestor J. Castellanos, *Oscar E. Rice.

Question 5. Who are readmitted?

Answer. No one.

Question 6. Who are transferred from other conferences?

Answer. Robt. L. Allen, class of third year from Tennessee Conference; L. E. Wright, an elder, from the North Georgia Conference; A. G. Shankle, an elder, from the Louisiana Conference; W. O. Troutman, an elder, from the Southwest Missouri Conference.

Question 7. Who are received from other churches as local preachers?

Answer. E. K. Whidden, from the Methodist Episcopal Church.

Question 8. Who are received from other Churches as traveling preachers.

No one.

Question 9. Who are the deacons of one year?

Answer. Eugene Clayton Calhoun, Charles Ernest Gutteridge, Rembert Arthur Guy, Robert L. Allen, *John Evans Hartsfield, *O. C. Seevers, *Ignacio Gonzales, *R. L. Sumner, George Mason. (George Mason had completed four year course, stood approved examination, but not yet eligible to elders orders).

Question 10. What traveling preachers are elected deacons?

Answer. James LeGrand Hunter, William C. Rogers, Jesse Blanton Reed, Paul Augustine Fletcher. (Remaining in same class from last year, Oscar E. Rice, Sankey F. Stephens, Desiderio Carrera, Nestor J. Castellanos).

Question 11. What traveling preachers are ordained deacons?

Answer. James LeGrand Hunter, William C. Rogers, Jesse Blanton Reed, Paul Augustine Fletcher. (Remaining in same class from last year, Oscar E. Rice, Sankey F. Stephens, Desiderio Carrera, Nestor J. Castellanos).

Question 12. What local preachers are elected deacons?

Answer. Merritt Wellington Smith.

Question 13. What local preachers are ordained deacons?

Answer. Merritt Wellington Smith.

Question 14. What traveling preachers are elected elders?

Answer. Amos Cheshire McCall, William Thomas Brantley, William Cuthbert Fountain.

Question 15. What traveling preachers are ordained elders?

Answer. Amos Cheshire McCall, William Thomas Brantley, William Cuthbert Fountain.

Question 16. What local preachers are elected elders?

Answer. No one.

Question 17. What local preachers are ordained elders?

Answer. No one.

Question 18. Who are located this year?

Answer. L. Oser, at his own regquest; H. P. Blocker, at his own request; E. H. Lantz, at his own request; L. F. Chapman, at his own request; A. G. Shankle, at his own request.

Question 19. Who are supernumerary?

Answer. W. F. Allen and D. B. Sweat.

Question 20. Who are superannuated?

Answer. T. S. Armistead, J. S. Brooke, J. T. Coleman, J. P. Durrence, H. B. Frazee, E. F. Gates, W. J. Gray, H. S. Miller, F. Pasco, G. P. Penney, S. Scott, W. H. Shumaker, R. L. Sumner, W. H. Steinmeyer, R. J. Wells, J. L. Yeats.

Question 21. What preachers have died during the year?

Answer. No one.

Question 22. Are all the preachers blameless in their life and official administration?

Answer. The names were called one by one and their characters passed, except H. Steenbock, who had withdrawn from the ministry and membership of our church.

Question 23. What is the number of local preachers and members in the several circuits, stations, and missions of the Conference?

Answer. Local preachers, 131. Members, 40,159.

Question 24. How many have been licensed to preach during the year, and have their names and addresses been furnishd to the Department of Ministerial Supply and Training?

Answer. Eight, all sent but two.

Question 25. How many candidates for the ministry are there, and have their names and addresses been furnished to the Department of Ministerial Supply and Training?

Answer. One, which has been so furnished.

Question 26. How many infants have been baptized during the year?

Answer. 751.

Question 27. How many adults have been baptized during the year?

Answer. 614.

Question 28. What is the number of Epworth Leagues?

Answer. 147.

Question 29. What is the number of Epworth League members?

Answer. 4805.

Question 30. What is the number of Sunday schools?

Answer. 352.

Question 31. What is the number of Sunday school officers and teachers?

Answer. 3141.

Question 32. What is the number of Sunday school scholars enrolled during the year?

Answer. 31,382.

Question 33. What amount was assessed by the last Conference for the superannuated preachers, and the widows and orphans of preachers?

Answer. $10,000.

Question 34. What has been collected on the foregoing account, and how has it been applied?

Answer. $8,005.

Question 35. What has been contributed for Missions?

Answer. Foreign, $7,843; Home and Conference, $16,228.

Question 36. What has been contributed for Church Extension?

Answer. $4,681.

Question 37. What has been contributed for Education?

Answer. $9,174.

Question 38. What has been contributed for the American Bible Society?

Answer. $676.

Question 39. What has been contributed for the support of presiding elders and preachers in charge?

Answer. Presiding elders, $20,781; preachers in charge, $158,138.

Question 40. What has been contributed for the support of Bishops?

Answer. $1,483.

Question 41. What is the number of societies, and of houses of worship owned by them?

Answer. Societies, 456; houses of worship, 388.

Question 42. What is the value of houses of worship, and what is the amount of indebtedness thereon?

Answer. $1,562,893. Indebtedness, $93,949.

Question 43. What is the number of pastoral charges, and of parsonages owned by them?

Answer. Pastoral charges, 175. Parsonages, 149.

Question 44. What is the value of parsonages, and what is the amount of indebtedness thereon?

Answer. Value, $338,750. Indebtedness, $37,020.

Question 45. What is the number of districts, and district parsonages?

Answer. Districts, 9. District parsonages, 8.

Question 46. What is the value of district parsonages, and what is the amount of indebtedness thereon?

Answer. Value, $37,500. Indebtedness, $2,800.

Question 47. What number of churches have been destroyed during the year?

Answer. Damaged, 4. Amount of damage, $10,478.

Question 48. What are the insurance statistics?

Answer. Insurance carried, $468,021. Losses sustained, $10,478. Premiums paid, $4,638. Collections on losses, $7,003.

Question 49. What are the educational statistics?

Answer. See report.

Question 50. How many copies of the General Organ and of the Conference Organ are taken?

Answer. General, 301. Conference, 2,774.

Question 51. Who is elected Conference Lay Leader, and what is the report from the Committee on Lay Activities?

Answer. A. W. McLeran, Wellborn, Fla.

Question 52. Where shall the next session of the Conference be held?

Answer. Lakeland.

Question 53. Where are the preachers stationed this year?

Answer. See appointments.

---

*Continued in same class from last year.

CERTIFICATE OF ORDINATION

I, Warren A. Candler, one of the bishops of the Methodist Episcopal Church, South, hereby certify that in the Methodist Church of Bartow, Fla., at the close of the morning service on Sunday, Dec. 8, 1918, I ordained to the office of deacon the following travelling preachers: James LeGrand Hunter, William C. Rogers, Jesse Blanton Reed, and Paul Augustine Fletcher and Merritt Wellington Smith.

In the same church and on the same day at the close of the evening service, after a sermon by the Rev. H. A. Boaz, D. D., I ordained to the order of elders the following named traveling preachers: Amos Cheshire McCall, William Thomas Brantley, and William Cuthbert Fountain. I was assisted by Rev. H. E. Partridge, who read the gospel, and Rev. J. P. Hilburn and Rev. T. W. Tomkies who united the imposition of hands. Given under my hand and seal this 9th day of December, 1918.

WARREN A. CANDLER.

CHANGES IN THE BOUNDARIES OF CHARGES

BARTOW DISTRICT

From Alva Mission take Idalia and Buckingham and add them to Fort Myers Mission.

From LaBelle and Moore Haven take Moore Haven and add Alva and Denaud, naming the charge LaBelle and Alva Circuit.

Place Moore Haven on the Orlando District with Avon Park, Venus and DeSoto City.

From Ft. Ogden Mission take Charlotte Harbor and place with Punta Gorda, naming the charge Punta Gorda and Charlotte Harbor Mission.

Place Ft. Ogden and Ft. Winder with Nocatee, naming the charge Nocatee and Ft. Ogden Circuit.

From Nocatee take Boca Grande and place with Englewood of the Ft Ogden charge and call the charge Boca Grande Mission.

GAINESVILLE DISTRICT

From Anthony and Citra charge take Anthony; from Reddick Mission, take Kendrick; from Orlando District, take Fort McCoy, Grahamville and Burbank. With these, form a charge to be known as the Anthony Mission.

From Anthony and Citra charge, take Citra, Pine and Sparr; from Reddick Mission, take Reddick and Fairfield. With these, form Citra and Reddick charge.

Change name of Trenton Circuit to Newberry Circuit.

Separate Live Oak from Live Oak Mission, making Live Oak station, and Live Oak Mission.

Add Wacahoota church to Williston.

JACKSONVILLE DISTRICT

Abolish the charges of Bradford Mission and Lawtey-Middleburg Circuit.

Add New Zion and Worthington to Lake Butler; also take Hampton from Starke and Hampton and place it on Lake Butler Circuit.

Take Raiford from Lake Butler and Immanuel from Bradford and add to Macclenny Mission.

Add Lawtey to Starke and call it Lawtey and Starke.

Add Middleburg and Rideout to St. John's Circuit.

Add Baldwin to Bryceville Circuit.

Take King's Ferry from King's Ferry Circuit and Hilliard from Bryceville Mission and put them with the points of Dinsmore Circuit, calling the charge Hilliard Circuit.

Form of Yulee, Hutto and Eastport a Mission and call it Duval Mission.

Take Parker Street from City Mission and add to First Church, Jacksonville, and change name of City Mission to Marvin and Ortega.

MIAMI DISTRICT

Take Memorial, Key West, and place with Fleming Street, Key West, calling the charge Fleming Street.

Take Peters from Lemon City and place with Silver Palm and Homestead charge, calling charge Homestead Circuit. v

Take Fulford from Dania and Ojus charge and place with Lemon City, calling the charge Lemon City charge.

Take Southside from Miami City Mission and place by itself, calling name of charge Miami, Southside.

Take Riverside and Buena Vista from Miami City Mission and place with Trinity, Miami, and discontinue Miami City Mission.

Take Pompano from Dania and Ojus charge and place with Ft. Lauderdale, calling charge Ft. Lauderdale.

Take Deerfield from Dania and Ojus charge and place with Delray and Boynton, calling charge Delray and Boynton.

Dania and Ojus charge will then be composed of the following points: Dania, Ojus, Hallendale.

OCALA DISTRICT

From Inverness Circuit, take Crystal River, Lecanto and Homosassa; from Gainesville District, take Montbrook and Morriston. With these, form a charge to be known as the Morriston Mission.

Change name of Spring Lake Circuit to Hernando Circuit.

ORLANDO DISTRICT

Take Ocoee from Apopka Mission and add to Winter Garden Circuit.

Take Pine Castle from Maitland Mission and add to Apopka Mission.

Take Shingle Creek from Kissimmee and add to Haines City and Loughman Circuit.

Form Pahokee Mission as follows: Pahokee, Pierce's Point, and Oaklantee.

Form Welaka Mission as follows: Welaka, Georgetown and Fruitland.

Form Seville Mission as follows: Seville, Pierson, Barberville, Wynona, and New Hope.

TALLAHASSEE DISTRICT

From Waukeenah charge take Sardis, Bethel, and Wacissa and add them to Monticello.

From Bristol charge take Sumatra and add to Apalachicola.

From Woodville charge take Jackson's Bluff and add to Bristol charge.

From Waukeenah charge take Waukeenah and add to Woodville.

From Fenholloway charge take Shady Grove and Springdale, and add to Perry.

From Fenholloway charge take Fenholloway, New Hope, and from Mayo charge take Maypop, Cook's Hammock, and take up Cross Roads and create East Lafayette charge.

TAMPA DISTRICT.

Create Hillsboro Mission consisting of Oak Grove, Thonotosassa, Idle Wild, which will form a new mission charge.

Appointments for 1919

BARTOW DISTRICT

C. F. BLACKBURN, PRESIDING ELDER 2

Arcadia.....J. A. Hendry, 1; D. B. Sweat, Supernumerary
Boca Grande.....E. C. Wilson 1
Bartow.....F. R. Bridges, 3; and one to be subplied
Bowling Green.....J. E. Shepherd 1
Dixieland and Myrtle Street.....J. D. Major 3
Fort Green Mission.....To be supplied by W. H. Wilcox 2
Fort Meade.....E. F. Ley 4
Fort Myers.....H. J. Haeflinger 2
Fort Myers Mission.....To be supplied by H. B. Boyd 1
Homeland and Prospect.....C. C. Cecil 1
Kathleen Circuit.....I. M. Belt 2
LaBelle and Alva.....J. W. Austin 1
Lakeland.....L. D. Lowe 4
Marco Mission.....To be supplied
Mulberry.....W. B. Tresca 1
Nocatee and Fort Ogden.....D. A. Cole 1
Punta Gorda and Charlotte Harbor.....Oscar E. Rice 1
Wauchula.....J. T. Mitchell 2
Zolfo Circuit.....J. E. Hartsfield 1
Editor of Florida Christian Advocate..J. Edgar Wilson, Lakeland 6
Student to Emory University.....H. E. Owen, Lakeland Q. C.
Army Secretary Y. M. C. A...S. F. Stephens, Punta Gorda and Charlotte Harbor Q. C.

GAINESVILLE DISTRICT

G. S. ROBERTS, PRESIDING ELDER. 1

Alachua .....K. Hollister 4
Anthony Mission.....W. C. Rodgers 1
Bronson and Cedar Key.....Paul A. Fletcher 1
Citra Circuit.....Thomas Williams 2
Columbia Circuit .....M. H. Outland 1
Fort White Circuit.....R. A. Sowell 1
Gainesville.....O. A. Thrower 3
High Springs and Archer.....W. F. Jones 2
Jasper and Jennings.....J. E. Woodward 2
Lake City.....J. B. Rooney 2
Live Oak.....F. E. Steinmeyer 2
Live Oak Mission.....To be supplied by S. T. Duckworth 2
Melrose and Waldo.....I. B. Roberts 2
Micanopy Circuit.....C. A. Saunders 2
Newberry Circuit.....To be supplied by Joseph Barton 2

Rochelle Mission.....To be supplied by G. R. Whittaker 1
Wellborn Circuit.....A. M. Mann 1
White Springs Circuit.....M. T. Bell 2
Williston.....R. A. Guy 3

JACKSONVILLE DISTRICT

I. C. JENKINS, PRESIDING ELDER 3

Bryceville Circuit.....E. J. Hardee 3
Callahan.....D. D. Dieffenweirth 4
Duval Mission.....To be supplied by F. W. Cramer 4
Fernandina.....R. M. Williams 3
Green Cove Springs.....Paul Kendall 3
Hilliard Circuit.....To be supplied by T. W. Whitworth 2
Jacksonville:
First Church.....J. B. Mitchell 4
Marvin and Ortega Mission.....J. D. Murray 1
Riverside Park.....W. P. Buhrman 4
St. Matthews and Brinkley Memorial Mission.....F. Pixton 3
Springfield.....J. F. Bell 3
Wesley Memorial.....H. A. Spencer 2
Lake Butler Circuit.....S. I. Hendrix 2
Macclenny Mission.....G. E. Summers 1
New Augustine and Elkton Mission.....W. H. Newkirk 3
Phoenix Park and Anderson Memorial.....J. C. Jones 2
Saint Augustine Mission.....S. Grady 1
Saint John's Circuit.....To be supplied by B. A. Brandon 2
South Jacksonville Mission.....S. A. Wilson 1
Starke and Lawtey.....J. C. Diggs 1
Superintendent of Anti-Saloon League, C. W. Crooke, Springfield Q. C.
Conference Missionary Evangelist..C. H. Summers, First Church, Q.C.

MIAMI DISTRICT

M. H. NORTON, PRESIDING ELDER. 2

Bunnell.....R. L. Ramsey 2
Dania and Ojus Mission.....E. K. Whidden 2
Delray and Boynton Mission.....L. Munro 3
East Palatka and St. John's Park Mission.....W. O. Troutman 1
Fort Lauderdale Mission.....J. E. Gault 1
Fort Pierce.....E. J. Gates 2
Hastings.....E. C. Calhoun 4
Homestead Circuit.....B. D. Bourn 2
Key West: First Church.....A. H. Cole 1
Fleming Street.....J. L. Griffits 3
Memorial Mission.....To be supplied by E. L. Ley 2
Kingston and Port Orange.....T. F. Roland 1
Lemon City Mission.....E. A. Harrison 4

Miami: Trinity.....J. M. Gross 2
South Side Mission.....To be supplied by J. H. Davis 1
Matacumbia.....To be supplied by John Watkins 2
New Smyrna Mission.....F. J .Patterson 2
Okeechobee Mission.....To be supplied by G. T. Bennett 3
Palatka .....H. Dutill 1
Pahokee Mission.....To be supplied by W. J.Clarke 1
Sebastian .....B. T. Rape 1
Stuart and Salerno Mission.....J. J. Jones 1
Titusville and Cocoa.J. L. Kilgore, 1; W. F. Allen, Supernumerary
West Palm Beach.....W. F. Dunkle 1
Secretary Army Y. M. C. A.....W. G. Fletcher, Trinity, Q. C.
Secretary Army Y. M. C. A.....George Mason, Ft. Lauderdale, Q.C
Secretary Army Y. M. C. A..O. C. Seevers, Titusville-Cocoa Q. C.

OCALA DISTRICT

R. IRA BARNETT, PRESIDING ELDER. 3

Brooksville .....H. T. Gaines 1
Bushnell .....W. H. Smith 1
Clearwater .....R. H. Barnett 4
Coleman.....G. H. York 2
Dade City .....T. L. Z. Barr 1
Dunnellon.....A. L. Hope 1
Elfers and New Port Richey.....H. E. Partrideg 2
Inverness.....To be supplied by J. J. Thompson 2
Largo .....J. H. Daniel 1
Leesburg .....H. F. Harris 2
Morriston Mission.....J. W. Windham 1
Ocala .....Smith Hardin 2
Odessa.....To be supplied by Karl H. Koestline 2
Saint Petersburg.....W. J. Carpenter 1
Safety Harbor.....Jesse B. Reed 1
Seminole Mission.....To be supplied by J. E. Lewis 3
Spring Lake.....To be supplied
Sutherland Mission.....R. E. Smith 2
Tarpon Springs.....I. W. Longacre 1
Trilby.....To be supplied
Wildwood.....J. W. Taylor 1
President of Southern College, R. H. Alderman, Sutherland Q. C.

ORLANDO DISTRICT

J. P. HILBURN, PRESIDING ELDER. 1

Apopka Mission.....F. M. C. Eads 2
DeLand.....G. F. Scott 1
Enterprise Mission.....To be supplied by R. I. Allen 1
Grand Island Mission.....To be supplied by W. J. Bartlett 2

Haines City and Loughman Circuit.....C. E. Gutteridge 2
Hawthorne Circuit.....L. D. Haynes 1
Interlachen Mission.....To be supplied by G. D. Reeves 1
Kissimmee .....R. F. Hodnett 1
Lake Wales & Frost Proof Mission to be supplied by J. L. Criswell 2
Maitland.....To be supplied by G. W. Herndon 3
Moore Haven Mission.....W. A. Fischer 1
Orlando.....J. R. Cason 2
Oviedo and Geneva.....L. E. Wright 1
Rodman and Crescent City.....W. H. Funk 2
Sanford .....C. W. White 1
Seville Mission.....To be supplied by K.D. Jones 1
Umatilla and Tavares .....F. L. Crowson 1
Webster Circuit.....H. C. Hardin 1
Welaka Mission.....To be supplied by W. A. Lowder 1
Winter Garden.....G. W. Stubbs 3
Winter Haven.....A. M. Daiger 2
Conference Evangelist.....J. S. Chapman, DeLand Q. C.

TALLAHASSEE DISTRICT

A. E. HOUSEHOLDER, PRESIDING ELDER 1

Apalachicola .....C. W. Mathison 1
Aucilla and Greenville Mission.....A. H. Hancock 2
Bristol Mission.....E. K. Denton 1
Carrabelle Circuit.....J. L. Hunter 4
Chattahoochee and Mount Pleasant.....W. T. Brantley 1
East LaFayette Mission .....L. W. Higgs 1
East Madison Circuit.....J. F. Clark 1
Greensboro Circuit.....G. A. Davis 1
Havana Mission.....R. E. L. Folsom 2
Hinson Mission .....G. P. Hendry 2
Leon Circuit.....W. G. Strickland 4
Madison.....W. M. Poage 1
Mayo Circuit.....Thomas R. Adams 2
Monticello .....C. W. Inman 2
Perry .....J. D. Sibert 1
Quincy .....H. G. Davis 3
Tallahassee .....S. W. Lawler 3
West Madison Mission.....James A. Hendry 2
Woodville Mission.....F. B. Langford 3

TAMPA DISTRICT

W. A. MYRES, PRESIDING ELDER 3

Bloomingdale Mission.....W. J. Nease 2
Bradentown.....L. W. Moore 1
Ellenton Circuit.....To be supplied by Homer A. Davis 1

Hillsboro Mission.....To be supplied by S. G. Meadows 1
Manatee .....T. W. Tomkies 2
Myakka Mission.....Holmes Logan 2
Palmetto.....W. C. Fountain 1
Parrish and Wimauma.....R. L. Allen 2
Sarasota .....A. C. McCall 1
Plant City.....W. C. Norton 1
Port Tampa and Seffner Mission.....G. S. Henderson 1
Tampa:
First Church.....W. A. Cooper 4
Gary Mission.....J. E. Mickler 3
Highltnd Avenue and City Mission.....John Beers 3
Hyde Park.....L. M. Broyles. 4
Nebraska Avenue and Seminole Mission.....W. J. Palmer 2
Tampa Heights.....T. J. Nixon 3
Agent of Preachers' Relief Fund, B. K. Thrower, First Church Q. C.
Conference Missionary Secretary, I. S. Patterson, First Church Q. C.
Conference Secretary of Education.....W. A. Cooper
Secretary Army Y. M. C. A.....J. L. Moon, First Church Q. C.

LATIN DISTRICT

J. D. LEWIS, PRESIDING ELDER

Key West:
La Trinidad and Gato.....To be supplied by F. Sanz
El Salvador.....To be supplied by F. Bohan
Tampa:
San Juan and Epworth..... .....D. Carrera
San Marcos and San Lucas.....J. D. Lewis
San Mateo .....G. Perez
San Paola.....To be supplied
Missionaries to Cuba...Ignacio Gonzalez and Nestor J. Castellanos
Transferred:
C. F. York to the Denver Conference
S. W. Walker to Western Virginia Conference.
A. T. Galloway to North Arkansas Conference.
I. T. Cameron to Southwest Missouri Conference.

PART III—REPORTS OF BOARDS, COMMITTEES, ETC.

BOARD OF MISSIONS

REPORT NO. 1

In the providence of God our Missionary Centenary comes in the midst of this crucial hour in the world's history. It calls on American Methodism to take stock of the past and face its task for the new century. The General Conference has by unanimous vote authorized and provided for a worthy celebration of this great event, and set for the Church the most gigantic task ever yet conceived. At last the Church is called upon to undertake a task worthy of her ability and one that challenges her courage and demands her full strength.

Extensive preparations have been made. A Church-wide organization has been planned, a copy of which is enclosed. Your Conference will be called upon to bear its share in this great campaign. The aims set before us are no less than those of deepening the spiritual life, the enlistment of a million intercessors, the arousing of a sense of stewardship, the creation of the habit of proportionate giving, and the increase of the missionary income for the next five years from $2,000,000 a year to $7,000,000 a year, from all sources. The share of the $35,000,000 allotted to your Conference is $734,769.73 to be raised in the next five years. Your allotment is figured on the basis of former income, membership and assessment, for the causes included in the Centenary, which are; Foreign Missions, Home Missions, Conference Missions and Church Extension. The $734,769.73 includes the income each year for the above causes, and also for Woman's Work, Home and Foreign.

We heartily recommend the above for your acceptance and approval. We further recommend that Dr. Ira S. Patterson be recommended by you for appointment as Conference Missionary Secretary for the ensuing year.

REPORT NO. 2

The Board of Missions in regular session assembled make the following recommendations for your consideration:

First. That the following named brethren be presented for appointment by the Bishop to Army Y. M. C. A. Work: J. L. Moon, S. F. Stephens, George Mason, O. C. Seevers, and W. G. Fletcher.

Second. That C. H. Summers be recommended for appointment by the Bishop as Conference Missionary, under paragraph 291 Book of Discipline.

Third. That the following resolution, which was adopted by the Board, be endorsed by this Conference.

"*Whereas,* The new financial plan prevents specials until the assessments are paid in full, and our Conference Mission Specials, amounting to more than $2,000.00, have been thereby lost;

Resolved, Therefore, that we urge the Worker's Council of each Sunday School to apply the Missionary collection in the Sunday School, or a large portion thereof, as Conference Mission Special, to make up the amount lost as above stated."

(Signed) I. S. Patterson.
Thomas W. Tompkies.

REPORT NO. 3

We are gratified to report that Our Missionaries have been paid in full for the year.

The Board of Missions submits herewith, the appropriations as granted for the Mission Charges, Florida Conference, for the year 1919.

MISSION APPROPRIATION FOR 1919

BARTOW DISTRICT

Dixieland and Mvrtle Street	$ 200.00	
Boca Grande and Englewood	300.00	
Punta Gorda and Charlotte Harbor	125.00	
Fort Myers Mission	100.00	
Marco Mission	200.00	
Fort Green Mission	350.00	
		$ 1,275.00

GAINESVILLE DISTRICT

Rochelle Mission	$ 200.00	
Anthony Mission	200.00	
Live Oak Mission	200.00	
White Springs Mission	350.00	
		$ 950.00

JACKSONVILLE DISTRICT

Marvin and Ortega	$ 350.00	
St. Mathews and Brinkley Memorial	150.00	
McClenny Mission	200.00	
South Jacksonville Mission	300.00	
New Augustine Mission	300.00	
Duval Mission	200.00	
St. Augustine Mission	500.00	
		$ 2,000.00

MIAMI DISTRICT

Dania and Ojus Mission	200.00	
Fort Lauderdale Mission	200.00	
Delray and Boynton Mission	150.00	
Stuart Mission	200.00	
New Smyrna Mission	400.00	
Lemon City Mission	200.00	
East Palatka Mission	250.00	
East Palatka Mission Special	100.00	
Kingston and Port Orange Mission	200.00	
Matacumbia Mission	150.00	
Southside Miami	200.00	
Memorial Key West Mission (conditional	300.00	
		$ 2,550.00

OCALA DISTRICT

Odessa Mission	$ 150.00	
Seminole Mission	100.00	
Tarpon Springs Mission	400.00	
Sutherland Mission	400.00	
Morriston Mission	200.00	
		$ 1,250.00

ORLANDO DISTRICT

Apopka Mission	$ 150.00	
Interlachen Mission	100.00	
Pahokee Mission (conditional)	300.00	
Seville Mission	150.00	
Welaka Mission	50.00	
Moore Haven and Avon Park	500.00	
Enterprise Mission	250.00	
Grand Island Mission	150.00	
Okeechobee Mission	300.00	
		$ 1,950.00

TALLAHASSEE DISTRICT

Aucilla Mission	$ 150.00	
Bristol Mission	150.00	
Havana Mission	100.00	
Hinson Mission	100.00	
Woodville Mission	300.00	
East Lafayette Mission	250.00	
West Madison Mission	150.00	
		$ 1,200.00

TAMPA DISTRICT

Seffner-Port Tampa Mission	$ 100.00	
Bloomingdale Mission	100.00	
Nebraska Avenue and Seminole Heights Mission	300.00	
Highland and City Mission	400.00	
Miakka Mission	200.00	
Hillsborough Mission (conditional)	200.00	
Garey and Edgewood Mission	200.00	
		$ 1,600.00
Conference Missionary Secretary	$2,800.00	
Conference Missionary	2,800.00	
		$18,275.00

LATIN DISTRICT

San Juan Mission Special	$ 300.00	

C. H. Summers, *Secretary.*
T. J. Nixon, *Chairman.*

BOARD OF EDUCATION

We observe with gratitude a growing interest on the part of our people in the cause of Christian education. This interest is indicated by the fact that during the past quadrennium $8,000,000.00 have been added to the assets of our institutions of learning.

During the years immediately before us there will be unprecedented demands made upon our educational institutions and we must make some adequate effort to meet them creditably.

We rejoice in the continued prosperity of our two connectional institutions of learning, Southern Methodist University in Dallas Texas, and Emory University in Atlanta, Georgia.

We heartily approve of the law passed by the recent General Conference making it obligatory upon our preachers to take their conference course of study through the Correspondence School. This Board proposes to make it possible for the undergraduates in the Florida Conference to take this course by guaranteeing the payment of the tuition fee, whenever it is necessary, and on recommendation of Presiding Elder.

We note with pleasure a considerable increase in the enrollment of students at Southern College. The term began with promise of unusual prosperity. But a storm, a severe epidemic and the demobilization of the Student Army Training Corps have been sources of disappointment. The president and Faculty and Trustees need the most loyal support of all our preachers and laymen in carrying on the burdensome task imposed upon them by these unexpected conditions.

We request the Conference to grant the Chairman of this Board and Treasurer permission to borrow two thousand dollars to meet the pressing needs of the College with the understanding that the money shall be repaid from the funds coming in on the assesment of 1919.

We regret that all of the Districts did not pay their special to the College and we urge the Presiding Elders to use all diligence in securing this fund, until each district shall have paid in full.

We request that the second Sunday in March be designated "Educational Sunday" in the Sunday School and Church Service. We suggest that a suitable program be rendered in the Sunday School and that a sermon on Christian Education be preached and effort made to secure patronage and financial support for Southern College.

We propose the adoption of the following resolution:

Whereas, The most glorious peace has dawned after the most terrible of wars, and the Florida Conference has heard with pleasure, through Rev. C. C. Jarrell, D. D., that the North Georgia Conference has by formal action proposed that the beginning of the era of peace be marked by the erection of a great Peace Building on the Campus of our Emory University at Atlanta, Georgia, with Liberty Bonds contributed by the membership of our church in the states east of the Mississippi river, and

Whereas, The erection of such a building would appropriately express gratitude to God for the coming of peace and would aid in the preparation of

men for the great work of reconstruction which the years of peace will require; therefore be it

Resolved, 1. That the Florida Conference most heartily approves this action of the North Georgia Conference, and in this plan we most cordially concur.

2. That we urge our people throughout the Conference to put their Liberty Bonds into this beautiful expression of both patriotism and religion.

The assessment during the year 1918 has been $12,500.00 Of this amount $8,194.22 was paid. Specials from the Districts amounted to $6,058.13. For the coming year we estimate that the assessment should be $18,000.00. General assessment, $5,328.00

We recommend the appointment of Rev. R. H.. Alderman as president of Southern College; Rev. W. A. Cooper, Conference Secretary of Education and Rev. H. E. Owen as student in Emory University.

Respectfully submitted,

W. A. Cooper, *Chairman.*

L. D. Lowe, *Secretary.*

BOARD OF CHURCH EXTENSION

The progress made by the Board of Church Extension during the last four years was greater than in any previous quadrennium in the history of the church. The total income from all sources amounted to $2,335,144.10, being an increase over the previous quadrennium of $562,919.24.

As these figures indicate, this is a splendid record. But the present Secretary has set a higher goal and declares that this brilliant record must be surpassed during the present quadrennium. To do this it will be necessary to enlist the full and united interest of the friends of this cause. As this is to be made a part of the great Centenary movement, due emphasis placed upon the Church Extension feature of the movement will serve as a spring board to land us far out in th direction of this goal.

Let Church Extension become a mighty incentive rather than a rider, so that by its own propulsive power it may impart life and energy to the whole movement.

We are glad to report that, for the first time in the history of our Conference Board, we are able to meet every demand made upon this fund for the enlargement of the work.

Applications for aid were granted as follows:

Church	*District*	*Donation*	*Loans*
Grand Park	Jacksonville	$ 100.00	
Wesley Memorial	Jacksonville	100.00	
Stuart	Miami	250.00	$ 250.00
Cork's Academy	Ocala	150.00	
Riverview	Gainesville	100.00	
Sanibel Island	Miami		250.00
Vero	Bartow	100.00	
Terri Ceia	Tampa	154.00	

DeSoto City	Orlando	250.00	250.00
San Antonio	Ocala	84.55	
New Port Richey	Ocala	250.00	250 00
Total to churches		$1,488.55	$1,000.00
PARSONAGES			
Hawthorne	Orlando	$ 300.00	
Interlachen	Orlando	100.00	
Total to Parsonages		$ 400.00	
Grand Total		$1,888.55	$1,000.00

W. J. Carpenter, *President.*
T. F. Alexander, *Secretary-Treasurer.*

SUNDAY SCHOOL BOARD

Your Board is able to report continued progress in the Sunday School Field. In every department there has been decided improvement. In the Elementary Department we report more adequate rooms and equipment in a number of places, in the Wesley Bible Class Department 84 new charters, in the Teacher Training Department 114 stduents enrolled in 9 classes. In the observance of Children's Day the reports are very creditable, indeed.

Two new features introduced this year were Go-To-Sunday-School-Day in February, and Schools of Methods for Sunday School Workers. The former will be discontinued, the latter should be held next year; and, we ask our Workers to avail themselves of this opportunity to prepare for better service.

The achievements of the past year, as well as the three previous years, have largely been accomplished under the direction and through the efforts of our retiring Field Secretary, Rev. A. H. Cole. He has been earnest, faithful, and devoted to the great cause, instant in season and out of season.

Your Board is convinced that the Filed Secretaryship should be continued; and ask your endorsement to the employment of Dr. J. H. Therrell for this work. He comes to us well equipped in every way, with several years' experience in the Field.

Through the generosity of a Christian layman, we are able to secure the services of a Conference Elementary Superintendent—Miss Anna M. Hansen, of Winter Haven, Fla. This gracious offer gives us her services without additional expense to your new Board.

We recommend:

1. Conformity to the Standards for Conference, District and School organization, adpoted by the General Sunday School Board.
2. The thorough organization of all schools on the Departmental plan.
3. The organization of Teacher Training Classes.
4. Hearty co-operation with our Field Workers in their efforts to advance the Sunday School work in our Conference.

Respectfully submitted,
F. E. Steinmeyer, *Chairman.*
C. F. Blackburn, *Secretary.*

EPWORTH LEAGUE BOARD

Recognizing the leadership of the ministry and the high regard in which the youth of the Church hold it, it is desirable that the closest possible relation and understanding be kept between the League and the Ministry; youth should not supplant age and the elder leadership should recognize the aspirations and daring faith of youth. It was the *youth* of America that won at Chateau Thiery but under elder leadership.

The new Board purposes to enter heartily into its work. iWth the new way of Assessments the financial plan of the League is changed; the expense of the Central Office will be met as one of the regular assessments and the same policy calls for a Conference assessment likewise to meet the Conference expenses. The details of which have been agreed upon by the Commission on Finance.

From December 1st to 22nd there is a Christmas Drive to increase membership. Its immediate goal is to secure two new members for every one made vacant by war and the related conditions. Too much attention cannot be given this campaign.

To develop our leaguers and create genuine interest a series of Institutes for each District has been arranged for the month of February. Plans and program have been worked out in detail and Rev. Ralph E. Nollner, Assistant Secretary will be present at each Institute.

Specialized training is every line is a recognized necessity. The Epworth League Summer Assembly at Junaluska provides a school of special training. We recommend that the Board send its President and that each pastor endeavor to get one or more representatives from each charge.

The next State Summer Conference will be at Southern College May 26-29. The idea of self-entertainment and the advantages of entertainment under one roof are recognized as an obvious necessity. We recommend that this be considered a permanent feature in this Conference and that we advise the League Conference to extend its plan to an Assembly of five or more days.

The Anniversary Day on the Second Sunday in May is an opportunity of winning closer co-operation and a spirit of confidence between leaguers and the Church. Every pastor is urged to observe League Day though it should happen that he did not have an organized chapter. Your attention is called to the special offering on this day which is divided between the Central Office and the Conference League Board.

Leaguers are taking the advanced assessment called for by the Centenary Program for work in Africa besides sustaining the work already begun. In addition they are assuming $100,000 for Paine College at Augusta, Ga. Five Hundred (500) men and women are asked for as the man-power of the Centenary program. These will be recruited through the Epworth League. The greatness of this program will inspire the youth of the Church as nothing else. The task and opportunity of developing this man-power is ours.

J. L. Kilgore, *Chairman.*
Garfield Evans, *Secretary* (Pro.tem.)

BIBLE BOARD

Your committee is glad to report that this year has been the most active and resultant of all the years in the history of the several Bible Societies of the Christian Churches. To the soldiers in the camps and on the war fronts they have circulated many more Bibles than ever before during a similar period, placing many millions of Bibles, New Testaments, or portions of the Scriptures in the hands of the people. During the last year the Bible or portions thereof were published in about six hundred languages or dialects.

The American Bible Society reaches almost every part of the world, employing about three thousand colporteurs, having printing houses in nine great world centers. For this great work it is largely dependent upon the contributions of the people.

Though not a Methodist institution, it is nevertheless ours, for from it we receive our due proportion of aid.

We regret the necessity of reporting a great apathy among us on this subject, as is indicated by the fact that last year we had eighty-four charges which did not do aught for the cause, while the other ninety-four charges paid $424.00. Though small it was, we are glad to note that it was considerably in advance of the previous year. While the collections this current year have been still more encouraging, and we are glad to report the amount of $676.00.

Respectfully submitted,

J. C. Jones, *Chairman.*
F. L. Crowson, *Secretary.*

JOINT BOARD OF FINANCE
TREASURER'S REPORT

Schedule Number One

To Balance from last year	$ 712.16
To Amount reported to Phifer State Bank at Conference less amounts Reimburse check W. C. Norton, $3.70	4,073.67
To Amount reported to Phifer State Bank at Conference less amounts apportioned to Expense fund and Superannuate Endowment fund, also $589.50 amounts received from Publishing House and Superannuate Endowment fund	2,417.14
To check Luther E. Todd, Superannuate Endowment fund	247.50
To check to Publishing House	330.00
To check Publishing House Calvin Fund	12.00
To correction report Phifer State Bank transferred from Bishop fund for 1917	20.07
	$7,812.54
By amounts sent Claimants during year	$3,129.00
To amount apportioned Claimants at Conference	4,161.00
By amounts to Claimants from last year	46.00
By correction report Phifer State Bank transferred to General	

Conference Expense fund	1.00
Balance	$7,812.54

Schedule Number Two

LIST OF CLAIMANTS AND AMOUNTS DISBURSED FOR 1918

Mrs. Mary A. Blake	$ 250.00	Mrs. I. A. Vernon	125.00
Mrs. Rosetta Scott	100.00	Mrs. B. C. DeLaFeu	125.00
Mrs. G. C. Leavel	150.00	Mrs. J. D. Rodgers	125.00
Mrs. Anna C. Sale	100.00	Rev. J. L. Yeats	250.00
Mrs. Jesse Bishop	100.00	Mrs. B. F. Mason	100.00
Mrs. Martha Williams	100.00	Rev. H. S. Miller	150.00
Mrs. Mary Bird	50.00	Rev. J. W. Gray	250.00
Mrs. E. F. Taylor	100.00	Rev. R. J. Wells	250.00
Rev. E. F. Gates	150.00	Mrs. W. A. Weir	200.00
Rev. R. L. Sumner	150.00	Rev. F. Pasco	200.00
Mrs. W. F. Alexander	125.00	Rev. S. Scott	150.00
Rev. W. F. Shumaker	150.00	Mrs. A. Bradford	125.00
Mrs. Kate D. Shipp	200.00	Mrs. Henry Hice	125.00
Mrs. Mary Fullwood	125.00	Mrs. J. W. Bigham	125.00
Rev. J. T. Coleman	175.00	Mrs. E. C. Hudson	125.00
Mrs. C. D. Ward	100.00	Mrs. M. Dominguez	75.00
Mrs. J. P. DePass	125.00	Mrs. Thos. Barone	75.00
Mrs. A. P. Norwood	150.00	Mrs. A. L. Woodward	125.00
Mrs. J. S. Crandall	125.00	Rev. W. H. Steinmeyer	300.00
Mrs. T. J. Phillips	100.00	Rev. G. P. Penny	175.00
Mrs. Ida L. Kennelly	125.00	Rev. J. S. Brooke	250.00
Rev. T. S. Armistead	300.00	Mrs. R. L. Honiker	125.00
Mrs. F. A. Taylor	125.00	Mrs. T. H. Sistrunk	150.00
Rev. J. P. Durrance	50.00	Mrs. J. B. Ley	150.00
Mrs. O. B. Collier	40.00		
Mrs. W. H. F. Robarts	$ 125.00	Total	7,290.00

Schedule Number Three

BISHOP FUND

Dr.

To Amount reported Phifer State Bank during year	$ 456.34
To Amount reported Phifer State Bank at Conference	1,005.33
	$1,461.67

Cr.

By Transfer Phifer State Bank to Claimants fund	$ 20.07
By Check to Smith & Lamar Treasurers	1,441.60
	$1,461.67

Schedule Number Four

CONFERENCE EXPENSE FUND

To Balance from last year	$ 11.34
To Balance from last year Phifer State Bank	1.00
To Amount Phifer State Bank at Conference	1.00
To Amount transferred Conference fund	382.00
	$ 395.34
By Expense C. W. Dudley 1917 Conference	$ 23.68
By Expense Conference Secretary's Book	1.50
By Expense Copying Conference Secretary's Minutes 1917	10.00
By Amount Appropriated 1918 Minutes	350.00
By Amount Postage Joint Board Treasurer	9.00
Balance	1.16
	$ 395.34

Schedule Number Five

GENERAL CONFERENCE EXPENSE

To Transfer from Claimants fund Phifer State Bank	$ 1.00
To Amount Reported Phifer State Bank during year	155.46
To Amount Reported Phifer State Bank at Conference	264.67
	$ 421.13
By check to Smith & Lamar	$ 421.13

Schedule Number Six

BIBLE CAUSE

To Amounts reported Phifer State Bank during year	$ 226.92
To Amounts reported Phifer State Bank at Conference	398.92
	$ 625.84
By check American Bible Society	$ 625.84

Schedule Number Seven

SUPERANNUATE ENDOWMENT FUND

	$1.167.49
To Amount transferred Conference fund	1,147.00
To Amount received Phifer State Bank	$ 20.49
By Error transfer Phifer State Bank 1917	$ 1.00
By Check Luther E. Todd, Treasurer	1,166.49
	$1.167.49

C. E. Earnest, *Secretary-Treasurer.*

COMMISSSION ON FINANCE

We, your Commission on Finance, submit the following report. We have chosen as a basis, for the allotment of the finances to the several districts, the amounts paid the pastors, for the year 1918:

We recommend the following amounts as the quotas for the several districts, together with the per cent of the several districts:

District	*Per Cent*	*Gen. Asses.*	*Con. Asses.*	*Total*
Bartow	.1245	5,016.00	9,219.00	14,235.00
Gainesville	.1200	4,835.00	8,886.00	13,721.00
Jacksonville	.1235	4,976.00	9,145.00	14,121.00
Miami	.1460	5,882.00	10,811.00	16,693.00
Ocala	.1212	4,883.00	8,975.00	13,858.00
Orlando	.1108	4,464.00	8,205.00	12,669.00
Tampa	.1240	4,996.00	9,182.00	14,178.00
Tallahassee	.1300	5,238.00	9,627.00	14,865.00
	1.00	$40,290.00	$74,050.00	$114,340.00
Latin Listrict of Conf. Ass'm't	.0050		370.00	370.00

We submit the following Conference assessments together with the per cent on the whole to be used by the Conference Treasurer in disbursing same:

Object	*Amount*	*Per Cent*
Conference Claims	$ 12,000.00	.1621
Conference Mission	30,000.00	.4051
Education	18,000.00	.2431
Sunday School	3,250.00	.0439
Orphanage	7,000.00	.0945
Advocate	2,000.00	.0270
Epworth Leagues	1,000.00	.0135
Church Extension	800.00	.0108
	$74,050.00	1.00

We further submit the following apportionment of the Centenary Fund:

Bartow District	$ 91,488.00
Gainesville	88,171.00
Jacksonville	90,743.00
Miami	107,273.00
Ocala	89,053.00
Orlando	81,412.00
Tampa	91,110.00
Tallahassee	95,520.00
Total	$734,770.00

C. E. Earnest, *Chairman.*
F. L. Crowson, *Secretary.*

TEMPERANCE AND SOCIAL SERVICE

BRETHREN:—We are glad to report rapid progress in prohibition, both in the Nation and in the State. In the report one year ago there were but 27 dry states, now there are 32; in Florida one year ago there were but 48 dry counties, but on November 5th the State voted dry by a majority of 8,242, and on November 27th the Legislature of Florida ratified the National Prohibition Amendment, being the 15th State to swing into line for National Prohibition.

We desire, therefore, on account of the great work accomplished to commend our two great temperance societies, the Women's Christian Temperance Union, and the Anti-Saloon League of Florida, for the successful issue and the great victory over the liquor forces. Now,

Whereas, The advantages to accrue from our new prohibition laws depend upon the proper enforcement of these laws, and

Whereas, It it reported that large quantities of liquors are being smuggled into our State from Nassau and from Cuba, and

Whereas, On account of our long extended coastline it will be a comparatively easy matter for boats to bring liquors to the three mile limit, and from there to be smuggled into different parts of our State,

Therefore, We hereby call upon the Anti-Saloon League of Florida to set in motion, by any and all means at its disposal, plans for such strict law enforcement and other necessary measures as may be needed to prevent the entrance of illicit liquors from other states, and from Nassau and Cuba, and from any other source whatever, into the State of Florida.

Also, the committee recommends the reappointment of C. W. Crooke as Superintendent of the Anti-Saloon League of Florida.

(Signed) G. A. DAVIS, *Chairman.*
C. W. MATHISON, *Secretary.*

LAY ACTIVITIES

We are in the beginning of a new era in the life of the world. This is also a new era in the life of the Church. Great opportunities are open to the forces of Christianity that were never open before. The call on the laymen of the Florida Conference to inagurate a campaign for the enlistment of all the lay forces of the Church in the great Centenary drive to raise our part, $35,000,000, in the next five years as the contribution of Southern Methodism to the extension of the cause of Christianity over the world.

We recommend that one afternoon and evening period at each subsequent session of the Conference shall be devoted to the laymen's work, and that the most capable laymen of the Conference shall be invited to discuss in these sessions the great opportunities and duties of the laymen of the Church and that the same shall be known as "Laymen's Day" in the program of the Conference.

We recommend and urge that the laymen of the Churches of the Conference shall assume the work of raising all the claims assessed by the Conference and that the entire financial assessment, including these assessments along with the assessments for pastors' salaries, shall be in one budget.

We take it to be a self-evident truth that the business of the Church should be conducted by the business men of the Church, and that our pastors should be reserved and consecrated for the peculiarly pastoral duties that rightly go with their office and character. We deplore the lay idleness and irresponsibility which tends to make mere financial agents of our preachers.

We hereby nominate for election as Conference Lay Leader, A. W. McLeran.

Signed W. O. LEMASTERS, *Chairman Pro Tem.*
E. C. WILSON, *Secretary.*

BOARD OF TRUSTEES SOUTHERN COLLEGE

The Board of Trustees of Southern College submit the following report:

With the exception of damages sustained by the storm, which have been partially repaired, the College plant is in fair condition. According to official report the property value is $157,000.00.

The enrollment this year is 272. The student body is a fine one, and the general health of the same has been excellent. The epidemic of influenza, however, was quite severe.

The revival last spring resulted most graciously. Every student except one absentee was able to speak as a conscious child of God.

Financial

The question of finances is still a difficult one to handle; but a sustained sympathetic interest, and loyal support on the part of our church people will ultimately bring relief, and put the institution upon a smoother sea. At the present time a particular part of the burden could be removed if the balance of the College Special could be raised on those districts that fell short of their apportionment. We would ask and kindly insist that definite action be taken looking to an immediate collection of this balance.

Realizing the great need of ample endowment the Board hereby requests to place an assessment upon the Church of $18,000.

In view of our continued needs the Board of Education has been asked this Conference to appoint an Endowment Commission and for the same, we recommend the names of Rev. J. B. Mitchell, Rev. J. P. Hilburn, L. W. Duval, L. N. Pipkin, and J. Edgar Wall.

The following are nominated to fill vacancies of the Board of Trustees: Rev. W. F. Dunkle in place of Rev. W. G. Fletcher; Rev. S. A. Wilson, in place of Rev. S. W. Lawler; of E. T. Roux, Jr., in place of J. M. Harvey; G. W. Tedder in place of J. M. Lee; Rev. W. A. Cooper in place of Rev. J. B. Ley; C. T. Curry in place of G. I. Davis; Rev. R. I. Barnett elected to complete the number required on the Board.

J. B. MITCHELL, *Chairman* .
L. W. MOORE, *Secretary.*

FLORIDA METHODIST ORPHANAGE

DEAR BRETHREN:

Your Orphanage has had a fine year, and one of progress and development. We take pleasure in submitting as our report to you the reports of the Superintendent and Treasurer.

Number of children at beginning of year	39
Number of children admitted during year	10
Number of children returned to guardians	1
Number of children dismissed as past age	none
Number of children supporting themselves	none
Number of children placed in homes	2
Number of children in special school (Brevard, N. C.)	1
Number of children in Orphanage at present	44

The following amounts have been received during year in cash, clothing and foodstuffs:

Cash	$ 725.31
Estimated value of clothing received	310.85
Estimated value of foodstuffs received	75.75
Total	$1,111.91

The Treasurer reports the following receipts and disbursements:

Cash on hand Nov. 30, 1917		$ 675.96
Received from Conference Treasurer		6,943.22
Total		$7,619.18
Current Expenses	$5,767.43	
Paid on Mortgage	1,000.00	
Paid on building fund	120.30	
Paid for roofing	34.88	
Total		$6,922.61
Cash on hand		$ 696.57

Besides this, the building committee has raised and spent on the new home, $1,251.37, and has $370.27 in bank on this fund. The Board owes on the new building enterprises $2,000.00, which was borrowed and secured by second mortgage, for the purpose of enlarging and fitting the house for occupancy. There is also a balance due on this property of $2,000.00.

The Conference will note that we have been paying the annual installments and interest on this new property without asking for any increase in assessment or any special campaign for funds. This has been made possible by the use of the land that was bought and the splendid economical management of the superintendent. The superintendent reports:

Progress toward self-support.

Produce from the farm.

Tomatoes	3,600 lbs	Irish Potatoes	125 bu	Watermelons	2,500
Cabbage	1,800 lbs	Sweet Potatoes	200 bu	Peppers, crates	25
Peas	500 lbs	Corn	75 bu	Cucumbers, crates	15
Beans	1.500 lbs	Carrots	60 bu	Eggplant, crates	50
Pumpkins	500 lbs	Onions	50 bu	Lettuce, crates	30
Squash	500 lbs	Okra	15 bu	Hay, tons	3
Rutabagas	1,000 bunches			Beets lbs.	400
Rutabegas	600 lbs				

Of this 1689 quarts have been canned and preserved. Have raised 200 chickens during year, have three cows, five pigs, and one horse.

Educational. The education of children both intellectual and moral has been carefully looked after. All children above six years of age attend public school. Twelve of the older girls are receiving lessons on piano from Miss Geneva Cason, a graduate of the School of Music of Stetson University.

Religious. The moral culture and training of the children is a matter of concern, and effort is put forth to train them in habits of honor, honesty, kindliness and truthfulness, with emphasis on Christian service.

Health. The health of the children has been exceptionally good. Mercifully we escaped the Spanish Influenza.

The Needs. The needs of the home are great and the outlook for the future usefulness of the orphanage demands of us an adequate and sustained support. We ask that the people be kept interested by means of gifts and by a fair presentation of the Orphanage cause each Fifth Sunday, in Sunday School and Church.

The Board does not increase the assessment but places it at the same figure as hitherto, $7,000.00.

Mrs. Hattie G. Brooks has been re-elected superintendent on the same terms as past year, and Miss Geneva Cason as matron.

Very respectfully submitted,

T. Griffith, *President.*
J. Lawton Moon, *Secretary.*

TRUSTEES OF FLORIDA CHRISTIAN ADVOCATE

Our *Advocate* has shared fully in the difficulties that have beset nearly all publications durnig the past year, with mounting costs and lagging income. Yet, we are hopeful that, through the extraordinary economies practised, we will be able to close the year without debt. With the return of normal conditions in our country, it is believed that it will be possible to do better with the paper than heretofore.

We desire to again express our appreciation of the co-operation given by the Florida Methodist Publishing Company, whose generous dealing has greatly aided the paper in passing through this difficult year; and we commend this organization to the good will and patronage of our preachers and people.

We recommend the reappointment of Rev. J. Edgar Wilson as editor and publishing agent.

We recommend that the *Advocate* assessment for next year be $2,000.00

We recommend that March be again designated as *Advocate* month, and that during that month special effort be put forth by all our pastors to put the paper into the homes of all our people.

In view of steadily advancing costs, we deem it necessary to slightly reduce the size of the paper, effective January first. It is hoped by this means, if there be no objections from the Government, that the club rates made experimentally last year may be renewed and continued.

The members of this Board were elected four years ago, for a period of four years This period having expired, we recommend the election of nine Trustees, three for two years, three for three years, and three for four years; and that upon expiration of these terms, successors be elected for terms of four years, upon nomination of this Board and confirmation by the Conference; this Board to have full charge of the publication of the paper, and full authority to do whatever is necessary to this end, as heretofore prescribed.

We nominate the following for election as Trustees of the *Florida Christian Advocate*:

1. For a term of two years, W. M. Poage, J. E. Mickler, L. N. Pipkin.
2. For three years, L. D. Lowe, J. D. Major, W. F. Johnson.
3. For four years, E. C. Calhoun, F. D. Jackson, D. W. Hall.

Inasmuch as the small endowment fund which the paper now possesses has proved of very great value to the paper, we recommend that this fund be built up, by voluntary contributions, to as large an amount as can be conveniently raised.

It is urgently necessary that the circulation of the *Advocate* should be built up until it reaches practically all of our Methodist homes; and we respectfully urge that no effort be spared to accomplish this end.

Respectfully submitted,

S. W. Lawler, *President of Board.*
L. D. Lowe, *Secretary.*

TRUSTEES PREACHERS' RELIEF FUND

Notwithstanding the many hindrances, some progress has been made. The Fort Pierce congregation has set the good example of contributing a Fifty Dollar Liberty Bond to this worthy cause. We trust others will follow. A new home, almost completed, has been secured at Largo, making nine superannuate homes in all in the Conference.

We respectfully request the re-appointment of Rev. B. K. Thrower as agent of the Board for the ensuing Conference year. We nominate Rev. W. C. Norton as a member of this Board, vice Rev. S. Grady, resigned.

Report of H. L. Phifer, Treasurer

Balance on hand last report	677.87
Notes paid in 1917	2,419.26
	$ 3,096.63

Less amount loaned	1,500.00
December 9, 1918, balance on hand	$ 1,596.63
Amount of notes on hand	10,067.74
Nine Homes valued at	15,500.00
Unimproved real estate valued at	1,250.00
	$28,414.37

Interest Fund

Balance on hand last report		$ 466.65
Amount interest collected		748.87
Amount of rent collected		296.00
		$ 1,511.52

Disbursed

Incidentals and insurance	$ 92.25	
Repair etc., on Homes	256.88	
Mrs. Mary A. Blake	50.00	
Mrs. B. F. Mason	75.00	
Rev. G. P. Penny	100.00	
Rev. W. H. Steinmeyer	150.00	
Rev. R. L. Sumner	50.00	
Rev. J. S. Brooke	100.00	
Rev. T. S. Armisted	50.00	
Rev. J. L. Yeats	50.00	974.12
		$ 537.39

Respectfulyy submitted,
A. M. Mann, *Chairman.*
A. M. Daiger, *Secretary.*

CONFERENCE RELATIONS

We beg to submit the following report:

We recommend for the supernumerary relation, W. F. Allen and D. B. Sweat.

For superannuate relation: T. S. Armstead, J. S. Brooke, J. T. Coleman, J. P. Durrance, H. B. Frazee, E. F. Gates, W. J. Gray, H. S. Miller, F. Pasco, G. P. Penny, S. Scott, W. H. Shoemaker, R. L. Sumner, W. H. Steinmeyer, R. J. Wells, J. L. Yeats.

Respectfully,
Thos. Williams, *Chairman.*

BOOKS AND PERIODICALS

We note with pleasure that there has been quite an increase in sales and profits of the Publishing Houses at Nashville, Dallas and Richmond over the year 1917.

However, it is regrettable to learn that the *Epworth Era, the Quarterly*

Review and the *Nashville Advocate* have been published at a loss, owing to the lack of patronage. This loss was decreased over a thousand dollars the last year. The *Advocate* is unexcelled; the *Era* is worthy the support of not only the Leaguers, but of the Church at large; while the *Review* should have the support of the laymen as well as the ministry.

The Sunday School literature is indispensable, as well as the missionary literature, for sound educational information, and your committee most heartily commends that issued by our House. We call attention also to the recent books published and recommended by the House, and urge our people to take advantage of special offers that are now being made.

We rejoice in the splendid paper the our editor, Rev. J. Edgar Wilson is furnishing our people, but deplore the small circulation. Instead of less than three thousand we should have a circulation of more than seven thousand copies. We urge activity in this matter.

We commend the publishing company at Lakeland as worthy of your patronage.

We trust that the New Board of Christian Literature will be able to bring a plan of better support to the *Advocate*, and will bring about a larger circulation of Chirstian Literature, both books and periodicals. We urge every pastor to organize his forces at once for a campaign in behalf of the *Advocate*, not only for the never flagging need of the paper in our homes and work, but especially for the cause of the Centenary.

Signed EDWARD K. DENTON, *Chairman.*

DISTRICT CONFERENCE RECORDS

We find the following records correctly kept and in good order throughout: Tallahassee, Miami, Ocala, Orlando, Gainesville, and Latin District.

In the Jacksonville District record we find no roll of members, an inperfect record of organization, otherwise neatly kept.

In the Bartow record we would recommend the use of more space in writing up, as it is too much crowded. Otherwise O. K.

The Tampa District record was not presented to the committee.

We commend the use of the loose leaf system, and recommend that the districts not using it arrange to do so when purchasing a new book.

It may not be within the province of your committee, but we would suggest that the old books of record be kept in a safe place for purposes of reference if needed. We believe it would be well if they were placed in the achives of the Annual Conference and in charge of the Annual Conference secretary.

Respectfully submitted,
W. A. FISCHER, *Chairman,*
C. E. GUTTERIDGE, *Secretary.*

SABBATH OBSERVANCE

For man to attain the highest possible spiritual development he must be obedient to God's law . One of the fundamental principles of moral and physical development is the command, "Remember the Sabbath Day to keep

it holy." Even the very cells of the body are attuned to this law, as evidenced by the fact that when we have been exposed to a malignant disease we look for its appearance on the seventh, fourteenth or twenty-first day. No people are any better spiritually than their observance of the Sabbath. All of our great leaders and generals in time of war have recognized this and have ordered that all activities, as nearly as possible, should desist on the Lord's Day. Too many of our communities have, in disregard of this command, profaned the day with drills, parades and demonstrations given in the name of patriotism.

We urge that all of our Christian workers use every available opportunity to teach the sacredness of the day by precept and example; that we recommend the discontinuance of patronage of Sunday moving pictures, Sunday resort gatherings, and the various other things that detract from the sacredness of the day, including the use of Sunday trains. We need not hope for the Church to make the progress of which she is capable until we thus learn to honor God in the keeping of His commandments.

THOS. W. TOMKIES, *Chairman.*
A. C. MCCALL, *Secretary.*

AUDITING COMMITTEE

We, the committee appointed to audit the books of the treasurer of the Joint Board of Finance, beg to advise that we have examined and audited the said books and find them neatly and accurately kept.

We find the balances to the different accounts as follows:

Conference Claimants	$ 2,219.40
Conference Expense Fund	21.84
Bishop's Fund	436.27
Delegates General Conference	132.32
Bible Cause	226.92
Superannuate Endowment Fund	2.00

These balances are up to the beginning of Conference and do not include the totals paid for the year. We find an item of $23.68 erroneously charged to Delegates General Conference Fund that should be charged to Conference Expense Fund.

Respectfully submitted,
W N. SHEATS,
T. J. WATKINS,
T. F. ALEXANDER.
Committee.

REPORT OF WOMAN'S MISSIONARY SOCIETY OF THE CONFERENCE FOR THREE QUARTERS—JANUARY TILL SEPTEMBER 30th, 1918

An increase in membership with $9,378.19 collected.

MRS. A. C. HAMBLIN, *Treasurer.*

COMMITTEE OF TRIAL

We, the committee in the case of S. F. Stephens, charged with gross immorality, find that he is not guilty as charged.

December 5th, 1918.

L. D. Lowe,
L. W. Moore,
J. F. Bell,
J. R. Cason,
John A. Hendry,
J. B. Rooney,
W. P. Buhrman.

RESOLUTIONS

DATE OF CONFERENCE

Resolved, That we request the Bishop in charge to hold the Florida Conference not earlier than the second Wednesday in December of each year.

2. That all former resolutions fixing date for the Conference are hereby rescinded.

Ira S. Patterson.
R. H. Barnett.

CONFERENCE ARCHIVES

Resolved, That it is the sense of this Conference that Southern College be requested to furnish a depository for the archives of the Conference, and that the Conference provide a proper receptacle for such important records, books and papers; and that a committee of three be appointed to arrange for the receptacle.

Signed J. E. Mickler,
I. C. Jenkins,
F. J. Patterson.

CONFERENCE BROTHERHOOD

Resolved, That we commend to our people the work of the Florida Conference Brotherhood and urge them to assist in its work of providing aid for the families of brethren who die, by becoming contributing members.

DR. PASCO'S ABSENCE

Resolved, That in the absence of Doctor Frederick Pasco the Conference feels a distinct loss; and we hereby express our appreciation of his long and useful service as secretary of this body, and our sincere sympathy in his illness; and assure him of our prayers for his recovery if it be the Divine Will; and that the Peace of God which passeth all knowledge may abide with him.

Signed E. F. Ley,
S. W. Lawler.

THANKS

Resolved, That the thanks of this Conference are due and are hereby tendered to Rev. F. R. Bridges, pastor of the Methodist Church, and to the citizens of Bartow for the lavish hospitality dispensed to this body:

To the other local churches and pastors for the many beautiful and fraternal courtesies extended.

That we reiterate our high appreciation of the courtesies extended by the Boards of Trade and other municipal bodies of Bartow and Winter Haven.

Signed E. F. Ley,
W. J. Carpenter,
L. W. Moore.

APPRECIATION

Inasmuch as we are informed that the Board of Trade of the neighboring city of Winter Haven has proffered to furnish to the Conference an automobile outing through the beautiful and prosperous country in and around Winter Haven. Therefore be it

Resolved, That, whilst owing to press of business, we are unable to accept this splendid courtesy, we, as a Conference do hereby extend our heartfelt thanks and appreciation, assuring the Board of Trade that we are more than ordinarily sensible of their more than ordinary kindness.

C. W. White,
John A. Hendry.

PATRIOTIC CO-OPERATION

In view of the world shortage of food, and the responsibility placed upon the American people, who own seventy per cent of all available food supply, therefore be it

Resolved, That the Florida Conference, M. E. Church South, pledge its support to the Government through the food administration and appreciate the opportunity to have a part in bringing food to the unfortunate homes and lands devastated and impoverished by war.

J. R. Cason,
W. F. Dunkle.

SEMI-CENTENNIAL SERVICE

Whereas, At the next session of our Conference, our beloved brethren Frederick Pasco, Robt. H. Barnett and Thos. W. Tomkies will have completed their fifty years of unbroken and faithful service in the itinerant ministry and the Florida Conference,

Resolved, That they be requested to join in a semi-centennial service and bring to us a message on the opening night of our next session.

H. E. Partridge,
G. H. York,
J. F. Bell,
John A. Hendry.

REPORT OF CONFERENCE DEPOSITORY

Bartow, Florida, December 9, 1918.

To the Florida Annual Conference of the M. E. Church South:

We beg to submit the following report:

Total Receipts for All Purposes

Bishop's Fund	$ 1,466.67
Conference claimants	8,663.01
General Conference Expense	420.13
Conference Expense	1.00
Bible Cause	625.84
Superannuate Endowment Fund	20.49
Foreign Missions assessed	7,315.64
Foreign Missions special	187.82
Foreign Mission Sunday School	456.06
Home and Conference Missions, assessed	14,231.79
Home and Conference Missions, District special	1,381.04
Home and Conference Missions, Sunday School	551.00
Key West, special	10.00
Armenian and Syrian Relief	42.15
Church Extension, regular	4,657.36
Church Extension, special	41.72
Education, regular	8,194.22
Education, special	637.07
Southern College	793.65
Children's Day	787.64
Sunday School Work	1,828.08
Orphanage	6,892.08
Florida Christian Advocate	511.90
District Parsonages	1,384.98
Florida Conference War Work Fund	3,577.74
	$65,678.08

Respectfully submitted,

The Phifer State Bank,

By H. L. Phifer, *Cashier.*

MEMORIAL FROM THE FLORIDA ANNUAL CONFERENCE METHODIST EPISCOPAL CHURCH SOUTH, IN SESSION IN THE CITY OF BARTOW, FLORIDA, DECEMBER 4th, 1918, TO THE GENERAL CONFERENCE OF THE METHODIST EPISCOPAL CHURCH SOUTH, TO MEET IN MAY, 1922

We respectfully request that you strike from the records of the General Conference of 1918, held in the City of Atlanta in May of that year, Report No. 14 of the Committee on Missions, and the Protest offered by Ira S. Patterson, and others, against said action.

This request is based upon the following facts:—viz—

1. That said report was, and is ex-parte.

2. That it impeaches the veracity of our Bishops, and as received by the Conference, constitutes a Charge and Judgment, and is therefore a violation of Methodist proceedure, which requires that complaints affecting character or also guarantees to every member of the Church under accusation the *right to* administration of a Bishop, shall go to the Committee on Episcopacy. Which *be heard.* This was denied the Bishops concerned in above action.

Respectfully submitted,

Ira S. Patterson,
J. P. Hilburn,
W. A. Myres,
M. H. Norton,
F. L. Crowson,
G. S. Roberts,
W. C. Norton,
J. L. Kilgore,
F. E. Steinmeyer,
I. C. Jenkins,
C. E. Gutteridge
W. A. Fischer,
C. W. White,
C. W. Inman,
R. A. Sowell,
J. E. Hartsfield.

REPORT OF COMMITTEE ON MEMOIRS

It is with gratitude to God that we report that none of our preachers have died during the year. Reverently and tenderly we present sketches of two of the wives of our preachers, Mrs. E. H. Giles and Mrs. J. M. Gross.

H. E. Partridge, *Chairman.*
E. F. Ley, *Secretary.*

Mrs. Nellie B. Giles

Mrs. Nellie B. Giles, the subject of this Memoir was born March the 26th, 1847, in Holly Springs, Miss., and went to her heavenly home from Orlando, Florida, December 26th, 1917. She was the daughter of Rev. John P. Wells, a useful local preacher of our Church. Brother Wells, after moving from Mississippi, settled his family in Hillsborough County, Florida, near the old Pleasant Grove Camp Ground, where Sister Giles as Miss Nellie Wells, spent the delightful years of her girlhood. Here she met Rev. E. H. Giles of precious memory, to whom she was happily married, September 9th, 1873, in Tampa, Florida, while Brother Giles was Presiding Elder of the Tampa District. She was twice born—born of the Spirit and of devout Christian parents. She received from her parents a noble, Christian heritage and when a little girl she honored them and her Saviour by giving herself to our Lord and His service. When she became the wife of a Methodist preacher she gave herself to the onerous and self-sacrificing services of helping her husband in his ministry. Those early days in Florida tried the souls of preachers and their wives, but Sister Giles bore the hardships patiently and made his home life ideal and as his wife and the mother of his children she was worthy of all praise. When financial embarrassment came upon her husband and threatened to drive him from his "loved employ," to prevent it, she offered to sell the property that had been left her by her father. She made no small contribution of love and sacrifice and service to the unusually successful ministry of her husband.

The Lord blessed their home with three little girls, whom she carefully trained for a high type of Christian womanhood, who rise up and "call her blessed." Her useful life ended suddenly, but the coming of the bridegroom brought only peace and gladness. The midnight cry, Christmas Night, behold the bridegroom cometh was succeeded by the dawn of an everlasting day. How joyful the home-coming must have been. More friends and loved ones over there than here to greet her, and above all the joy of hearing the Bridegroom's voice. She lived the allotted time of three score years and ten and left to her two daughters, Mrs. John T. Fuller, of Orlando, and Mrs. Carter, of Arcadia, Florida, and their children, the inspiration of a beautiful life. May they follow as she followed her Saviour.

B. K. Thrower.

Mrs. Martha V. Gross

On the morning of March the sixth, in the City of Miami, Florida, in the parsonage of Trinity Methodist Church, of which her husband is pastor, Mrs. Martha V. Gross, the wife of Rev. James M. Gross, D. D., went away to heaven.

Sister Gross had been in failing health for many months, but her departure was not expected at such an early date. Her body lies near the shore of Biscayne Bay, whose blue green waves she loved so much. Her death was nothing short of a triumphal entry into the Holy City. Feeling the end near, she called her daughter and husband to the bedside and calmly discussed such matters as she wished to have arranged. When she had prayed with them, then she kissed her daughter and placed her arms about her neck and bade her good-bye. To her husband, with his arms about his neck she said: "I am going to leave it all to you. You will be brave I know. You have always tried so hard to do good. Going to heaven is not like going to a strange place. I have so many loved ones and friends there. After lying for awhile she looked a final farewell, drew a long breath and was gone.

Sister Gross was a rare sweet Christian, a devoted and helpful wife and step-mother to her husband's three daughters, whom she reared from childhood to sweet and useful womanhood, and best of all, she was a wonderfully capable servant in the Church. For many years she was the Corresponding Secretary of the Woman's Home Mission Society for Oklahoma and Indian Territory. She loved the work and gave herself unrestrictedly to it. Much of the comfort now enjoyed by our pastors in the two conferences of Oklahoma is the direct fruit of her years of toil in parsonage building in the old days when the Woman's Parsonage and Home Mission Society was the "first aid" department of our Church.

While her husband was elected president of Hargrove College she became the college matron, mother of all the girls, and manager of the boarding department. In this place she literally wore herself out in devoted toil. She was a robust woman when she entered the college; she was a wornout and wrecked woman when her failing health compelled Doctor Gross to retire from the college presidency. And, she never became strong again. She gave the Lord and the Church all she had, and she never regretted it or complained about it.

The maiden name of Sister Gross was Blankeny, daughter of B. B. and Mary E. Blankeny, of Des Arc, Arkansas. She graduated from the Arkansas Female College, and became a teacher. She became the wife of Rev. J. M. Gross, at that time Presiding Elder of Oklahoma City District, at Shawnee, Oklahoma, Territory, September 15th, 1898. No children blessed her union, but she utterly devoted herself to the three small and motherless children of her husband. No mother was ever a truer mother than she was to the little girls of her husband. She lived for them, and her Lord. And the girls grew to winsome womanhood, loving her devotedly.

And now the brave, unselfish, devoted, patient spirit is gone. Her friends rejoice in her friendship. Her husband rejoices too, even while stricken and orphaned. There will always be a vacant place here. But the days are kind, they go quickly, soon we shall be with her in the heavenly home.

W. F. Dunkle.

IN MEMORIAM

Roll of the Honored Dead

NAME	Entered Itinerancy		Date Death	Place of Death or Burial
	When	Conference		
Wm. W. Griffin....	1845	.....	 1840	Hamilton County
Alex. Martin	1841	.....	 1850	Tampa
Jas. R. Canner.....	1850	.....	 1850	Hillsboro County
Thomas Gardner ...	1819	S. Carolina	May 4, 1858	..... Georgia
John L. Jerry.....	1818	S. Carolina	July 11, 1859	Swift Creek Church
Thos. W. Cooper...	1838	Georgia	Feb. 24, 1860	Micanopy, Fla.
Wm. Edwards	1850	Florida	March 15, 1860	Micanopy, Fla.
D. D. Henry.....	1859	Georgia	 1861	Suwannee County, Fla.
Saml. E. Randolph..	1856	Tennessee	Aug. 29, 1861	Camp Alleghany, Pa.
Jasper K. Glover...	1856	Florida	Nov. 22, 1862	Waukeenah, Fla.
John W. Timberlake	1857	Tennessee	March 3, 1862	West Point, Va.
Jas. L. Caruth.....	1859	Florida	Jan. 9, 1862	Fernandina, Fla.
Jesse M. Valentine..	1850	Tennessee	 1862	Gainesville, Fla.
Peyton P. Smith....	1831	Georgia	May, 1863	Fulton County, Ga.
John J. Richards...	1839	Georgia	Sept. 4, 1863	Madison, Fla.
Jos. A. W. Johnson	1856	Florida	 1863	
Amos Davis	1854	Florida	March 16, 1864	
Henry F. Smith....	1856	Florida	June 12, 1864	Ocala, Fla.
Leroy B. Giles.....	1856	Florida	 1864	Marion County, Fla.
Robt. W. Burgess..	1859	Florida	 1864	Hernando County, Fla.
David L. Kennedy..	1855	Florida	 1864	Madison County, Fla.
John F. Urquhart...	1860	Florida	Aug. 19, 1864	Albany, Ga.
Wm. L. Murphy...	1864	Baltimore	Oct. 1, 1865	Sumter Springs, Ga.
Thos. H. Capers....	....	.....	 1866	Monticello, Fla.
Francis M. Wilson..	1854	Florida	.....	
Mahlon Bedell	....	.....	 1866	
Jas. B. Jackson....	....	.....	 1868	
Wm. McKay	....	Florida	 1868	
Jas. O. Sparks....	1864	Florida	 1869	Key West, Fla.
Robt. I. McCook....	1854	Florida	 1870	
Andrew J. Wolridge	1855	.....	 1871	Quincy, Fla.
Thos. Taylor	1843	Florida	 1872	
George Bright	1841	Georgia	Sept. 20, 1874	Key West, Fla.
Jas. M. Stokes.....	1859	Georgia	April 19, 1875	Live Oak, Fla.
Jos. E. A. VanDuzer	1852	Florida	 1875	Sumter County, Fla.
Oliver Eady	1873	Florida	 1875	Key West, Fla.
Sam A. McCook....	1859	S. Carolina	Sept. 5, 1877	Adamsville, Fla.
Geo. W. Fagg.....	1828	Kentucky	May 22, 1878	Gadsden County, Fla.
Edwin W. Woodbury	1877	Florida	June 24, 1878	Tallahassee, Fla.
Saml. B. Smitteel...	1874	Holston	June 22, 1878	Virginia
Erastus B. Duncan.	1834	Tennessee	Sept. 29, 1878	Lawtey, Fla.
Isaac Munden	1857	Florida	Oct. 8, 1879	Marion County, Fla.
George C. Leavel...	1868	Florida	Feb. 4, 1879	Sumter County, Fla.
Wallace G. Royster.	1879	Florida	Sept. 5, 1881	Camp Moony, Fla.
Selwyn L. Smith...	1876	S. Georgia	Oct. 23, 1882	Micanopy, Fla.
Thos. R. Barnett...	1855	Florida	March 23, 1882	
Elias J. Knight....	1867	Florida	June 7, 1882	Hernando County, Fla.
Jas. A. Wiggins....	1868	Florida	July, 1882	Live Oak, Fla.
Henry B. Avery....	1860	Memphis	Nov. 1, 1882	Jacksonville, Fla.
John Penny	1843	Georgia	January, 1883	Jacksonville, Fla.
Overton W. Ransom	1874	Tennessee	March 26, 1883	Apopka, Fla.
Wm. O. Hampton..	1877	Florida	November, 1883	Sandusky, Ga.
Edwin I. Smith.. ..	....	N. Georgia	 1884	Madison County, Fla.
Jos. J. Seally.....	1846	Florida	 1884	
Wm. Davies	1854	Georgia	April, 1885	Sumter County, Fla.
Robt. Martin	1874	Florida	Nov. 14, 1885	Key West, Fla.
Wm. Williams	....	Florida	 1885	
Jas. Atkins	....	Holston	 1886	Monticello, Fla.
U. Sinclair Bird....	1869	Florida	 1886	Tampa, Fla.
Wm. E. Collier . .	1838	S. Carolina	 1886	
Sterling Gardner ..	1859	Florida	 1886	
Jos. L. M. Spain...	1884	Montana	June 28, 1888	Missouri
John R. Sharpe....	1872	N. Alabama	Sept. 9, 1888	Jacksonville, Fla.
Alex Gibbons	1886	Florida	 1888	Gainesville, Fla.
Robt. H. Howren...	1839	Georgia	Sept. 9, 1888	Jasper, Fla.
Wm. J. Morris.....	1886	Florida	Oct. 12, 1889	Waldo, Fla.
Chas. E. Pelot.....	1877	Florida	July 21, 1890	Tallahassee, Fla.
R. M. L. Tydings..	1884	Louisville	Dec. 27, 1890	Anthony, Fla.

IN MEMORIAM---Continued

NAME	Entered Itinerancy		Date Death	Place of Death or Burial
	When	Conference		
Edw. G. Chandler..	1883	Virginia	Aug. 7, 1891	Virginia
Wm. Scott	1889	Florida	Feb. 9, 1892	Waldo, Fla.
Adam A. Robinson.	1871	S. Georgia	Oct. 29, 1892	Manatee, Fla.
M. J. Perez.....	1892	Florida	Dec. 17, 1892	Havana. Cuba
Andrew A. Barnett.	1874	Florida	Jan. 20, 1893	Apalachicola, Fla.
Anderson Peeler....	1874	Florida	March 26, 1893	Lake City, Fla.
Carmine S. Bird....	1886	Holston	Sept. 14, 1893	Miami, Fla.
Robt. Stork	1884	Florida	April, 1894	Ashville, Fla.
Wm. R. Johnson...	1862	Louisville	Jan. 14, 1894	Jacksonville, Fla.
Samuel Woodbury...	1847	Florida	Oct. 20, 1894	Quincy, Fla.
Jos. E. Neal.....	1885	Florida	Dec. 23, 1894	Pleasant Grove, Fla.
Grincefield Taylor...	1888	Holston	Jan. 9, 1895	Orlando, Fla.
John E. Penney....	1888	Florida	March 8, 1895	Waukeenah, Fla.
J. M. Sweat.....	1886	Florida	 1895	
W. G. Boothe.....	1869	S. Georgia	 1895	
C. F. Mellor.....	1894	Florida	Dec. 15, 1896	Weatherford, Tex.
Edwin L. T. Blake..	1843	Georgia	Feb. 9, 1897	Ocala, Fla.
Jas. T. Nolen.....	1896	Florida	Nov. 27, 1897	Leesburg, Fla.
Wm. C. Jordan.....	1858	Florida	June 20, 1898	Bartow, Fla.
Wm. S. Richardson.	1878	Florida	Sept. 14, 1899	Key West, Fla.
Jos. C. Sale.....	1889	Florida	 1899	Bronson, Fla.
Thurlow Bishop.....	1877	Florida	Oct. 23, 1900	Reddick, Fla.
Wm. S. Collins.....	1857	E. Texas	Nov. 8, 1900	Gadsden County, Fla.
Archibold Johnson .	1856	Florida	 1900	Live Oak, Fla.
Eladio Diaz.....	1896	Florida	April 7, 1903	Key West, Fla.
Jas. A. Howland....	1889	Florida	Dec. 12, 1904	Madison County, Fla.
Fayette E. Shipp...	889	Florida	March 6, 1905	Columbia County, Fla.
Jas. S. Barnett.....	886	Florida	May 17, 1905	Fenholloway, Fla.
Chas. E. Fulwood...	846	Georgia	Dec. 7, 1905	Tallahassee, Fla.
Wm. H. Parker....	878	S. Georgia	Feb. 7, 1905	Largo, Fla.
Thos. M. White.....	884	Florida	July 27, 1906	Jacksonville, Fla.
Wilbur F. Norton..	869	Alabama	Sept. 4, 1906	Bronson, Fla.
Jas. P. DePass.....	1860	S. Carolina	July 29, 1907	Williston, Fla.
John C. Ley.....	845	Florida	 1907	Micanopy, Fla.
Theoph. W. Moore..	1854	N. Carolina	Dec. 30, 1907	Miami, Fla.
Chas. D. Ward....	1889	Kentucky	Feb. 2, 1908	
Joseph Norwood.....	877	Texas	Jan. 3, 1908	Tampa, Fla.
John S. Crandall...	881	Louisville	Jan. 31, 1908	Lake City, Fla.
Emory J. Holmes...	882	Florida	Sept. 3, 1908	Pidcock, Ga.
Enoch H. Giles.....	858	Florida	Oct. 24, 1908	Orlando, Fla.
W. F. Alexander...	862	Louisville	Jan. 29, 1893	St. Petersburg, Fla.
Edw. Wilson	889	Florida	 1908	Pensacola, Fla.
George J. Kennelly	1885	Florida	June 14,1909	Jacksonville, Fla.
Thos. J. Phillips...	1874	Florida	Sept. 7, 1909	Live Oak, Fla.
Geo. W. Mitchell....	1876	Florida	 1910	Green Springs, Fla.
J. H. D. McRae....	....	Florida	Nov. 5, 1911	Jacksonville, Fla.
Wm. H. F. Robarts.	1874	Florida	Nov. 16, 1911	Sutherland, Fla.
Francis A. Taylor..	....	Missouri	March 21, 1911	Leesburg, Fla.
Julius D. Rogers...	1873	Florida	June 30, 1912	Clearwater, Fla.
Kenneth F. Jonz....	....	Florida	Aug. 29, 1912	Jacksonville, Fla.
Josephus Anderson .	848	Virginia	Aug. 11, 1913	Leesburg, Fla.
Isaac A. Vernon....	1878	White River	April 18, 1914	Hawthorne. Fla.
Wm. A. Weir.....	1894	Florida	 1914	Lemon City, Fla.
Jas. W. Bigham....	903	Louisville	January, 1915	Gainesville, Fla.
Thos. C. Bradford..	1890	Indiana	 1915	Live Oak, Fla.
E. C. Hudson.....	1907	Florid a	 1915	Green Cove Springs, Fla
Henry Hice.....	1890	Florida	 1915	Coleman, Fla.
A. L. Woodward....	1905	Florida	Dec. 22, 1916	Tallahassee, Fla.
J. R. Taylor.....	1858	Missouri	May 15, 1916	Jacksonville, Fla.
John T. Waters.....	1867	Louisville	Dec. 23, 1916	
J. S. Collier.....	....	Florida	Mch. 26, 1917	Tampa, Fla.
T. H. Sistrunk.....	1890	Florida	ct. 17, 1917	White Springs, Fla.
B. F. Mason.....	....	Florida	1917	
M. Dominguez				
R. L. Honiker.....	1870	So. Georgia	Oct. 16, 1917	Atlanta, Ga.
D. L. Switzer.....	....	Florida	Dec. 1917	
Jno. B. Ley.....	1877	Florida	Dec. 9, 1917	Orlando, Fla.

STATISTICAL TABLE No. 1—BARTOW DISTRICT

	CHARGES	Membership							Church Property			
		Local Preachers	Additions on Profession of Faith	Additions by Certificate and Otherwise	Removal by Death and Otherwise	Present Total Membership	Adults Baptized	Infants Baptized	No. of Churches in Charge	No. of Church Buildings	Value	Indebtedness
1	Alva Mission	2	3	8	1	153	1	1	4	1	$ 2500	.....
2	Arcadia	2	13	31	15	471	6	5	1	1	7000	.....
3	Bartow	....	11	30	27	403	4	9	1	1	17800	.....
4	Bartow Mission	1	.....	3	42	45	....	....	3	....	.....	.....
5	Bowling Green	3	4	17	13	273	....	4	3	2	3200	.....
6	Dixieland and Myrtle St.	1	.....	4	37	125	....	....	2	2	5000	$ 250
7	Ft. Green Mission	....	36	30	3	157	22	2	4	2	1000	.....
8	Ft. Meade	1	.....	12	23	384	....	6	1	1	14000	.....
9	Ft. Myers	....	5	39	23	308	1	6	1	1	17500	100
10	Ft. Myers Mission	....	.....	.....	15	.....	....	....	4	1	1200	.....
11	Ft. Ogden Mission	1	.....	1	4	175	....	....	4	2	1000	.....
12	Homeland and Prospect	....	2	1	.....	200	1	1	2	2	5000	.....
13	Kathleen Circuit	1	11	6	5	232	6	....	4	4	4000	.....
14	LaBelle and Moore Haven Mission	....	8	16	5	167	....	4	2	1	1200	.....
15	Lakeland	1	28	74	39	724	18	3	1	1	25000	240
16	Marco Mission	....	8	3	.....	84	5	1	6	1	1000	.....
17	Mulberry	....	.....	22	12	148	....	....	1	1	2000	.....
18	Nocatee and Boca Grande	....	.....	.....	.....	300	....	....	....	2	5000	.....
19	Punta Gorda	1	.....	7	25	129	....	....	2	2	10500	2000
20	Wauchula	1	18	28	46	351	6	3	1	2	16000	525
21	Zolfo Circuit	1	22	20	16	250	12	1	4	4	7000	.....
	.....	....	.....	.....	.....	.....	....	....	....	....	.....	.....
	.....	....	.....	.....	.....	.....	....	....	....	....	.....	.....
	Total	16	169	352	314	5029	82	46	51	34	$ 146900	$ 3115

STATISTICAL TABLE No. 1—GAINESVILLE DISTRICT

1	Alachua Circuit	....	40	18	12	244	38	10	3	3	$ 12000	.....
2	Anthony and Citra Circuit	1	5	12	117	325	2	2	4	4	8000	.....
3	Bronson and Cedar Key	1	.....	2	20	170	....	2	3	3	5000	.....
4	Colubia Circuit	....	.....	.....	.....	360	....	....	5	5	3000	.....
5	Ft. White Circuit	....	15	32	9	339	10	....	7	5	8000	.....
6	Gainesville	....	5	56	31	671	1	7	1	2	35000	3600
7	High Springs and Archer	....	2	6	2	202	....	....	2	2	5000	.....
8	Jasper and Jennings	2	6	27	14	303	3	....	4	4	5650	.....
9	Lake City	....	.....	11	34	355	....	3	1	1	6500	.....
10	Live Oak and Mission	....	21	20	21	.....	10	11	1	1	8000	.....
11	Melrose and Waldo	1	.....	10	6	172	....	1	3	3	6000	.....
12	Micanopy Circuit	....	.....	5	6	234	....	1	5	5	7600	.....
13	Rochelle Mission	1	40	21	15	.....	14	13	5	5	6000	.....
14	Reddick Mission	....	10	2	13	264	4	1	4	4	4200	.....
15	Trenton Circuit	....	8	15	6	250	7	2	5	3	7100	.....
16	Welborn Circuit	....	19	20	16	563	6	13	6	6	5000	.....
17	White Springs Circuit	....	3	8	4	150	1	1	4	4	3000	.....
18	Williston	....	2	18	7	275	....	2	4	4	6000	.....
	Total	6	176	283	333	4877	96	69	67	64	$ 141050	$ 8600

STATISTICAL TABLE No. 1—BARTOW DISTRICT

Church Property				Insurance						Woman's Work			Total for Table No. 1	Church Papers Taken	
Value	Indebtedness	Value of Other Church Property	Expended for Churches and Parsonages	Insurance Carried	Premiums Paid	Churches Damaged or Destroyed	Parsonages Damaged or Destroyed	Amount of Damage	Loss Collected	No. of Societies	Members	Money Collected		General Organ	Conference Organ
$ 1000	.....	.....	$ 50	$ 2000	$ 14	...	...	.....	.....	1	9	$ 38	$ 88	1	8
4500	.....	$ 1800	.....	7000	49	...	...	.....	.....	1	31	612	661	3	44
2500	.....	600	.....	10446	.....	1	...	$ 503	$ 503	2	90	1024	1527	5	25
.....	.....	.....	.....	.....	.....	...	...	.....	.....	...	...	.....	.....	...	...
1000	88	25	48	1500	.....	...	...	.....	.....	1	22	120	168	1	24
.....	.....	.....	48	.....	5	...	...	.....	.....	...	...	.....	53	1	5
.....	.....	.....	.....	.....	.....	...	...	.....	.....	1	12	.....	.....	...	20
3000	1000	1200	.....	.....	.....	...	...	.....	.....	1	40	260	260	3	32
7500	.....	1200	75	7000	217	...	...	.....	.....	1	59	612	904	2	35
.....	.....	.....	.....	800	.....	...	...	.....	.....	...	...	.....	.....	...	...
.....	.....	.....	33	.....	.....	...	...	.....	.....	...	...	.....	33	...	...
1200	400	.....	.....	.....	.....	...	...	.....	.....	1	...	.....	.....	2	16
800	.....	.....	.....	700	19	...	...	.....	.....	...	...	.....	19	1	10
1000	253	300	143	.....	.....	...	...	.....	.....	1	10	30	173	1	25
8300	3000	.....	.....	7400	98	...	...	.....	.....	2	102	479	577	3	68
.....	.....	.....	.....	.....	.....	...	...	.....	.....	1	6	5	5	1	6
2500	.....	.....	850	2000	28	...	...	.....	.....	1	20	201	1079	...	...
2000	.....	.....	60	2000	.....	...	...	.....	.....	...	...	.....	60	...	...
500	.....	.....	275	2000	22	...	...	.....	.....	1	16	227	524	1	7
3500	.....	.....	778	3000	37	...	...	.....	.....	1	27	60	875	1	25
2000	.....	.....	650	2000	.....	...	...	.....	.....	2	30	98	650	2	16
$ 41300	$ 4741	$ 5225	$ 3010	$ 47846	$ 489	1	...	$ 503	$ 503	18	474	$ 3766	$ 7396	28	366
.....	.....	.....	.....	.....	.....	...	...	.....	.....	...	...	.....	260	...	...
.....	.....	.....	.....	.....	.....	...	...	.....	.....	...	...	.....	$ 7656	...	...

STATISTICAL TABLE No. 1—GAINESVILLE DISTRICT

$ 2500	$ 600	.....	$ 140	$ 4400	$ 15	...	...	.....	.....	1	24	$ 317	$ 472	1	20
4000	.....	$ 600	125	2700	20	...	...	.....	.....	2	17	105	250	3	8
4000	.....	500	58	2000	16	...	...	.....	.....	2	17	110	184	1	20
1000	.....	.....	67	.....	.....	...	...	.....	.....	...	...	.....	67	...	5
2000	.....	.....	125	.....	.....	...	...	.....	.....	...	...	.....	125	2	20
2500	.....	5100	3250	13500	128	...	...	.....	.....	1	133	2001	5379	3	94
1500	.....	100	439	1800	.....	...	...	.....	.....	1	13	178	607	1	20
3050	.....	450	210	3500	41	...	...	.....	.....	1	17	332	373	3	10
3000	.....	.....	.....	3000	36	...	...	.....	.....	1	22	89	236	2	19
10500	200	.....	.....	7700	.....	...	...	.....	.....	1	58	458	458	1	35
1500	.....	.....	.....	1500	.....	...	...	.....	.....	2	29	119	119	...	...
1500	.....	.....	125	2000	.....	...	...	.....	.....	1	9	152	277	2	10
1000	.....	.....	.....	.....	.....	...	...	.....	.....	3	36	40	40	1	25
1000	.....	.....	75	2000	14	...	...	.....	.....	2	29	118	207	2	10
.....	.....	250	116	800	8	...	...	.....	.....	...	...	.....	124	...	18
1000	.....	800	150	800	30	...	...	.....	.....	2	25	50	230	2	...
2000	.....	.....	240	.....	.....	...	...	.....	.....	1	17	9	249	...	10
3000	.....	.....	.....	2500	.....	...	...	.....	.....	2	31	186	186	2	15
$ 45050	$ 800	$ 7800	$ 5110	$ 47200	$ 308	...	...	.....	.....	23	477	$ 4264	$ 9583	26	339

STATISTICAL TABLE No. 1—JACKSONVILLE DISTRICT

	CHARGES	Membership							Church Property			
		Local Preachers	Additions on Profession of Faith	Additions by Certificate and Otherwise	Removal by Death and Otherwise	Present Total Membership	Adults Baptized	Infants Baptized	No. of Churches in Charge	No. of Church Buildings	Value	Indebtedness
1	Bryceville Mission	4	1	10	22	147	....	2	4	3	$ 3500	.....
2	Bradford Mission	....	17	3	1	92	19	9	4	5	6000	.....
3	Callahan	2	2	6	72	89	2	2	1	1	6000	.....
4	Dinsmore Circuit	....	2	1	32	79	2	1	3	2	1000	.....
5	Fernandina	2	....	9	4	128	....	....	2	2	6000	$ 65
6	Green Cove Springs	....	1	5	2	112	1	2	1	1	5000	.....
	Jacksonville:											
7	City Mission	1	4	28	14	225	2	6	3	3	7000	1000
8	First Church	3	37	100	43	1161	22	6	1	1	45000	.....
9	Riverside Park	....	7	32	22	317	2	2	1	1	40000	8400
10	St. Matthews and Brinkley Memorial	1	8	29	17	254	2	2	3	3	6800	.....
11	Springfield	1	15	54	56	553	7	13	1	1	18000	.....
12	Wesley Memorial	....	25	47	12	238	7	8	1	1	25000	2500
13	King's Ferry Circcit	1	3	9	6	73	2	....	4	2	2000	.....
14	Lawtey and Middleburg Circuit	....	7	4	.....	168	1	4	4	3	5100	.....
15	Lake Butler and Raiford	....	2	19	15	148	2	....	2	2	1600	.....
16	Macclenny Mission	....	.....	2	3	125	....	....	4	4	8000	.....
17	New Augustine and Elkton	....	.....	12	5	156	....	....	5	4	1600	116
18	Phoenix Park and Anderson Mem'al Mis.	1	12	2	8	240	7	2	2	2	4000	.....
19	St. John's Circuit	....	6	2	.....	.....	....	2	3	2	1200	.....
20	South Jacksonville Mission	....	1	26	2	155	1	2	1	1	9000	1000
21	St. Augustine	....	6	31	22	200	....	5	1	1	22700	.....
22	Starke and Hampton	....	13	8	9	292	6	2	2	2	10000	.....
	Total	16	169	459	369	4852	75	70	53	47	$ 234500	$13081

STATISTICAL TABLE No. 1—MIAMI DISTRICT

1	Bunnell	....	.....	4	4	91	....	1	1	1	$ 1000	.....
2	Delray and Boynton	....	4	4	3	75	1	8	2	2	10000	$ 100
3	DeLand	1	5	18	45	239	2	2	1	2	16500	2000
4	Dania and Ojus	....	.....	10	3	181	....	....	6	6	6000	150
5	East Palatka and St. John's Park	....	.....	....	....	....	....	....	....	....	.....	.....
6	Ft. Lauderdale Mission	....	.....	10	.....	97	....	....	1	1	5000	90
7	Ft. Pierce	....	.....	18	21	220	....	3	1	1	3000	.....
8	Hastings	....	4	34	.....	130	4	2	2	2	22200	3500
	Key West:											
9	First Church	1	4	14	9	368	3	20	1	1	35000	.....
10	Fleming Street	1	5	12	8	519	1	51	1	1	25000	.....
11	Memorial	1	10	6	6	233	2	40	1	....	.....	.....
12	Kingston and Port Orange	1	.....	....	....	....	....	....	2	2	6500	.....
13	Lemon City and Peters	3	.....	3	6	117	....	1	2	2	2750	.....
	Miami:											
14	Trinity	2	23	125	98	747	9	10	1	1	85000	8244
15	City Mission	1	5	140	40	146	5	1	3	2	2750	300
16	Matacumbia	....	4	3	.....	69	4	....	2	2	1000	.....
17	New Smyrna Mission	1	1	9	8	112	....	....	1	1	6500	.....
18	Palatka	....	5	12	40	272	3	6	1	1	6000	.....
19	Sebastian	....	.....	10	2	163	....	2	4	3	10000	.....
20	Stuart and Salerno	1	1	5	35	154	....	5	1	1	10000	2000
21	Silver Palm and Homestead	....	6	13	5	185	2	3	3	3	7000	600
22	Titusville and Cocoa	....	.....	4	9	211	....	3	4	3	6500	.....
23	West Palm Beach	....	1	49	24	271	....	7	1	1	30000	10400
	Total	13	78	503	366	4601	36	165	42	39	$ 297700	$27384

STATISTICAL TABLE No. 1—JACKSONVILLE DISTRICT

	Church Property				Insurance						Woman's Work				Church Papers Taken	
	Value	Indebtedness	Value of Other Church Property	Expended for Churches and Parsonages	Insurance Carried	Premiums Paid	Churches Damaged or Destroyed	Parsonages Damaged or Destroyed	Amount of Damage	Loss Collected	No. of Societies	Members	Money Collected	Total for Table No. 1	General Organ	Conference Organ
1	$ 1500				$ 700	$ 5									6	2
			$ 70	$ 17							1	10	0 30	$ 47	1	13
1	1000			50							1	12	15	65	2	15
																24
1	2600	$ 2600		138	4600	54					1	24	263	455		16
1	2500		200	4							1	10	58			4
1	1800		500	200	3000	25								225	1	12
1	12000			556	15350	73					3	139	1130	1656	10	20
1	5256	4750		582	20000	88					1	25	150	820	2	22
1	5500			248	5500	33							271		1	11
1	4500			2900	6000	27					1	53	469	3367	10	3
1	3500			300	3500	11					1	14	295	536	2	8
			2000													7
1	1000			95	1800						1	11	23	119		
1	1500			71	1800	9					1	11	122			
1	1500															
1	2500	674	2200	725	1000									725		
1	1800			250	2350	20								270	1	6
																1
1	3000			900	2000	27					1	27	231	9258	1	5
1	5700	613		1309	2500									1309	1	31
1	2000			128	2000	23					1	15	149	300	2	6
8	$ 59150	$ 8637	$ 4970	$ 16574	72100	385					14	351	$3 204	$ 19152	40	207

STATISTICAL TABLE No. 1—MIAMI DISTRICT

1	$ 1750			$ 225							1	40	$ 325	$ 550	1	25
1	2000		$ 2000	200	$ 2500	$ 30					1	40	27	57	1	
1	3500				9800	17					1	18	120	120	2	25
1	2000	$ 255		405	1200	12								417		
	2500										1	10	50	50		
2	5500			150							1	13	189	339	1	1
			300	6228	6200	49					1	8		6277	2	35
	6000		1000	10							1	40	100	110	1	8
	1000			800							1	12	93	893	1	6
			4750	180										180		
	1500															
	1500			47	2500	30					1		48	128	1	5
	15250	5500		2099	30500	168					1	60	1128	3395	4	60
	750			128	900	5								133	2	8
				50										50		
				100	2500	20								120	4	7
	7000	400			5750	46					1	22	136	182	5	7
	1000			110							1	15	75	185		12
	1500		150	522	5200	29					1	12	56	657	2	25
	1000		200	182	3000	25								307		
	3000	516		285	5500									295	1	15
	7500			160							1	30	263	493	3	27
	$ 64250	$ 6671	$ 8400	$ 11981	$ 75550	$ 434					16	290	$ 2610	$ 14938	21	266

STATISTICAL TABLE No. 1—OCALA DISTRICT

	CHARGES	Membership							Church Property			
		Local Preachers	Additions on Profession of Faith	Removal by Death and Otherwise	Removal by Death and Otherwise	Present Total Membership	Adults Baptized	Infants Baptized	No. of Churches in Charge	No of Church Buildings	Value	Indebtedness
1	Brooksville	....	10	15	10	315	....	....	2	2	$ 8800	.....
2	Bushnell	1	9	6	11	309	7	....	5	4	3450	$ 150
3	Clearwater	5	6	13	20	247	3	27	1	....	9000	.....
4	Coleman	....	1	6	13	180	....	3	1	2	3000	.....
5	Dadee City	....	2	20	.....	270	1	2	2	3	5000	.....
6	Dunnellon	1	4	5	3	264	3	....	4	4	6000	100
7	Elfers and New Port Richey	1	3	4	1	101	1	3	3	3	9500	500
8	Inverness	1	.....	8	9	280	....	....	8	8	14000	.....
9	Largo	....	.....	6	10	197	....	1	2	2	1300	500
10	Odessa	....	.....	5	12	75	....	....	5	2	2500	.....
11	Ocala	1	24	52	39	542	11	3	1	1	18000	.....
12	Plant City	5	2	35	34	592	1	....	2	2	6000	.....
13	Safety Harbor	5	18	124	15	280	8	....	4	4	7000	.....
14	Sutherland	5	10	9	19	130	3	....	2	....	.....	.....
15	Seminole	1	11	2	9	106	10	5	4	3	3000	1000
16	St. Petersburg	1	19	29	127	565	10	9	1	1	38000	5200
17	Spring Lake	....	2	8	8	145	....	....	4	3	1500	.....
18	Tarpon Springs	....	6	15	6	98	6	2	2	1	7200	90
19	Trilby	....	.....	1	11	140	....	1	6	6	5000	85
20	Wildwood	....	8	6	20	190	6	10	4	3	4500	.....
	Total	27	135	369	377	5026	70	64	63	54	$ 152750	$ 7625

STATISTICAL TABLE No. 1—ORLANDO DISTRICT

1	Apopka Mission	2	8	20	13	212	5	....	5	3	$ 3600	.....
2	Avon Park Mission	1	5	6	15	65	1	3	3	1	3000	$ 600
3	Enterprise Mission	1	61	18	1	177	44	....	4	1	800	.....
4	Grand Island Mission	2	.....	2	15	130	....	....	6	3	2100	.....
5	Haines City and Loughman	1	23	14	13	126	6	10	4	2	2000	.....
6	Hawthorne Circuit	....	9	3	5	200	....	4	4	4	6500	.....
7	Interlachen Mission	1	2	2	2	.....	....	....	4	4	6000	.....
8	Kissimmee and Shingle Creek	1	2	8	18	389	1	1	1	1	.....	3000
9	Lake Wales and Frostproof Mis	....	7	13	3	152	7	2	2	2	11500	100
10	Leesburg	1	1	19	9	200	1	1	1	1	300	.....
11	Maitland Mission	2	25	8	6	180	4	19	5	4	4000	.....
12	Okeechobee and East Beach Mi	1	2	5	.....	33	....	1	1	1	3693	400
13	Orlando	1	6	44	360	718	3	8	1	1	77000	6000
14	Oviedo and Geneva	....	5	10	12	143	3	6	2	2	5400	.....
15	Rodman and Crescent City	....	4	22	10	126	3	....	2	1	2000	.....
16	Seville and Welaka Mission	2	.....	2	5	232	....	13	7	5	5300	.....
17	Umatilla and Tavares	....	.....	3	9	252	....	....	2	1	2000	.....
18	Webster Circuit	3	1	18	7	365	....	2	5	4	4500	.....
19	Winter Garden	....	.....	2	67	166	....	....	3	2	5000	.....
20	Winter Haven	....	9	9	3	182	1	3	1	1	18000	3150
21	Sanford	1	6	24	136	356	2	3	1	1	3000	1000
	Total	20	176	252	649	4404	81	77	67	45	$ 165693	$14250

STATISTICAL TABLE No. 1—OCALA DISTRICT

Church Property					Insurance						Woman's Work			Total for Table No. 1	Church Papers Taken	
	Value	Indebtedness	Value of Other Church Property	Expended for Churches and Parsonages	Insurance Carried	Premiums Paid	Churches Damaged or Destroyed	Parsonages Damaged or Destroyed	Amount of Damage	Loss Collected	No. of Societies	Members	Money Collected		General Organ	Conference Organ
1	$ 3000	$ 300	.....	$ 1000	.....	.....	...	...	.....	.....	1	30	$ 346	$ 1350	1	38
1	800	.....	.....	100	.....	.....	...	...	.....	.....	...	...	.....	100	1	25
1	3000	.....	1800	90	$ 2000	$ 52	...	...	.....	.....	2	54	244	385	2	29
1	2500	.....	300	152	3000	38	...	...	.....	.....	1	12	91	281	2	30
1	2000	.....	.....	.....	4000	35	...	...	.....	.....	3	45	300	335	4	20
1	1000	.....	.....	145	2000	20	...	...	.....	.....	...	...	.....	.....	...	20
.	.....	.....	.....	1606	1000	20	...	...	.....	.....	1	12	8	1614	1	19
1	2500	.....	.....	1000	.....	.....	...	...	.....	.....	...	...	.....	1000	1	14
1	2500	200	.....	750	.....	22	...	...	.....	.....	2	24	56	828	4	10
.	.....	.....	.....	55	.....	.....	...	...	.....	.....	...	...	.....	55	1	8
1	6000	.....	2500	80	8500	16	...	...	.....	.....	1	47	338	418	8	50
1	3000	.....	.....	675	3850	61	...	...	.....	.....	1	31	217	953	3	29
.	.....	.....	.....	139	2500	12	...	...	.....	.....	1	5	.....	151	2	20
1	3000	.....	300	.....	1500	9	...	1	$ 75	.....	1	35	105	114	6	10
1	1000	121	.....	34	1800	10	...	...	.....	.....	1	17	53	97	...	6
2	15000	7300	3100	1702	17000	363	...	...	.....	.....	1	51	302	2367	6	39
.	.....	.....	200	.....	.....	.....	...	...	.....	.....	...	...	.....	.....	2	27
1	1000	...	.....	.....	200	5	1	...	100	.....	2	28	76	81	1	18
.	.....	.....	.....	.....	1000	.....	...	...	.....	.....	6	6	.....	.....	2	15
2	1800	.....	.....	25	.....	.....	...	...	.....	.....	1	6	23	.....	2	18
7	$ 48100	$ 7921	$ 8200	$ 7554	$ 48350	$ 663	1	1	175	.....	19	397	$ 2159	$ 10129	47	435

STATISTICAL TABLE No. 1—ORLANDO DISTRICT

1	$ 800	.....	.....	$ 60	$ 1000	.....	1	...	$ 800	.....	1	19	39	99	1	13
.	.....	.....	.....	.....	1500	.....	...	...	.....	.....	1	7	23	23	1	7
.	.....	.....	.....	.....	.....	.....	...	...	.....	.....	1	14	120	120	2	9
1	100	.....	$ 500	.....	500	4	...	...	.....	.....	...	...	.....	4	1	24
1	1800	.....	.....	427	1100	27	...	...	.....	.....	...	...	.....	454	1	27
1	300	$ 500	.....	330	1500	40	...	...	.....	.....	...	...	.....	370	...	19
1	1500	.....	.....	.....	1500	11	...	...	.....	.....	...	...	.....	11	1	5
1	.....	4000	600	1200	10000	200	...	...	.....	.....	1	16	227	1627	...	...
.	.....	.....	.....	1654	4500	31	...	...	.....	.....	2	23	211	1896	1	14
1	4000	.....	150	335	2700	.....	...	...	.....	.....		15	55	390	2	17
1	1000	.....	150	86	.....	.....	...	...	.....	.....	...	...	.....	86	...	5
.	.....	.....	.....	93	1125	12	...	...	.....	.....	...	...	.....	105	...	5
1	6500	.....	.....	1500	20000	.....	...	...	.....	.....	1	67	600	2100	...	...
1	1100	.....	.....	.....	3000	25	...	...	.....	.....	1	8	18	35	3	25
1	1500	.....	.....	60	1500	.....	...	...	.....	.....	1	8	30	90	2	17
.	.....	.....	.....	.....	1500	31	...	...	.....	.....	1	8	6	37	1	4
.	2500	350	.....	.....	2500	17	...	...	.....	.....	1	26	101	118	...	...
.	1500	.....	.....	310	.....	.....	...	...	.....	.....	3	32	95	405	3	20
.	.....	.....	200	80	1500	21	...	...	.....	.....	...	...	.....	102	1	33
.	4000	1800	.....	438	10000	37	...	...	.....	.....	1	23	131	606	4	30
.	2500	.....	.....	500	7000	50	...	...	.....	.....	1	48	480	1030	1	35
5	$ 29100	$ 6650	$ 1600	$ 7073	$ 72425	$ 506	1	...	$ 800	..	17	314	$ 2136	$ 9708	25	314

STATISTICAL TABLE No. 1—TALLAHASSEE DISTRICT

	CHARGES	Membership							Church Property			
		Local Preachers	Additions on Profession of Faith	Additions by Certificate and Otherwise	Removal by Death and Otherwise	Present Total Membership	Adults Baptized	Infants Baptized	No. of Churches in Charge	No of Church Buildings	Value	Indebtedness
1	Apalachicola	1	3	4	54	253	1	2	1	1	$ 6000	.....
2	Aucilla and Greenville	1	8	7	8	318	4	2	4	4	3500	.....
3	Bristol Mission	1	8	11	22	271	3	6	7	6	6000	.....
4	Carrabelle Circuit	1	15	10	2	412	10	9	5	5	4000	.....
5	Chattahoochee and Mt. Pleasant	....	7	4	11	211	4	4	2	2	6500	$ 1458
6	Fenholloway Mission	1	4	.....	9	190	4	9	5	5	4900	486
7	Greensborough Circuit	....	5	6	.....	.....	3	15	6	6	10000	.....
8	Havana Mission	1	13	7	21	234	7	1	3	2	4000	.....
9	Hinson Circuit	....	4	11	.....	207	....	4	3	3	4000	.....
10	Leon Circuit	....	10	6	7	355	1	1	6	6	7000	.....
11	Madison	1	1	13	47	257	1	....	1	....	.....	.....
12	East Madison Circuit	1	4	4	7	487	4	2	4	5	5800	600
13	Mayo Circuit	1	24	15	22	478	18	2	7	7	6000	.....
14	Monticello	....	5	18	6	285	3	6	1	1	22000	.....
15	Perry	1	4	10	21	243	....	6	1	1	25000	3000
16	Quincy	....	12	68	6	483	4	10	1	1	40000	.....
17	Tallahassee	1	32	41	25	700	17	6	1	2	35000	.....
18	Waukeenah Mission	....	5	2	18	253	....	....	6	6	4000	.....
19	West Madison Mission	....	9	19	2	201	9	2	5	4	4000	.....
20	Woodville Mission	....	20	5	5	220	10	15	6	4	4000	.....
	Total	11	193	261	258	6058	103	102	75	71	$ 201700	$ 5544

STATISTICAL TABLE No. 1—TAMPA DISTRICT

1	Bloomingdale Circuit	....	2	25	13	171	2	1	3	3	$ 2500	.....
2	Bradentown	....	8	23	31	423	3	15	1	....	8000	.....
3	Ellenton Circuit	....	8	.....	9	476	....	....	5	3	5000	.....
4	Manatee	1	2	12	7	195	1	3	1	1	8200	.....
5	Miakka Mission	4	3	9	3	210	....	2	4	4	2500	.....
6	Palmetto	2	6	30	12	174	4	....	1	1	5000	.....
7	Parish ad Wimauma	....	11	3	6	148	....	....	2	2	4500	.....
8	Sarasota	....	.....	4	6	113	....	....	1	1	14000	$ 5000
9	Port Tampa and Seffner	....	6	22	13	217	6	9	4	4	5000	.....
	Tampa:											
10	First Church	1	13	15	22	630	5	2	1	1	40000	.....
11	Gary Mission	....	2	47	6	219	2	....	3	2	5000	.....
12	Highland Avenue and City Mission	1	17	20	2	154	18	1	2	2	3500	650
13	Hyde Park	2	17	46	30	707	13	10	1	1	45000	.....
14	Nebraska Avenue and Seminole Mis.	....	4	22	5	224	1	1	1	1	2500	.....
15	Tampa Heights	4	24	68	109	810	6	10	1	1	42000	3000
	Total	15	123	346	274	4811	61	54	31	28	$ 192700	$13650

STATISTICAL TABLE No. 1—TALLAHASSEE DISTRICT

Church Property				Insurance						Woman's Work				Taken	
														Papers Church	
Value	Indebtedness	Value of Other Church Property	Expended for Churches and Parsonages	Insurance Carried	Premiums Paid	Churches Damaged or Destroyed	Parsonages Damaged or Destroyed	Amount of Damage	Loss Collected	No. of Societies	Members	Money Collected	Total for Table No. 1	General Organ	Conference Organ
3500	$ 300	$ 800	$ 340	$ 6500	$ 60	...	...	.....	.....	1	20	$ 65	$ 465	....	.....
800	.....	400	123	.....	.....	...	...	.....	.....	1	22	90	213	1	21
300	.....	.....	365	.....	.....	...	...	.....	.....	1	3	.....	365	....	.....
1500	.....	.....	50	400	8	...	...	.....	.....	....	.....	.....	.....	1	16
1500	.....	500	2818	.....	.....	...	...	.....	.....	2	29	50	2868	1	26
800	.....	.....	.....	.....	.....	...	...	.....	.....	....	.....	.....	.....	....	6
1000	.....	.....	500	1500	15	...	...	.....	.....	....	.....	.....	515	....	90
4000	.....	.....	350	.....	.....	...	...	.....	.....	1	30	68	418	1	3
800	.....	.....	.....	.....	.....	...	...	.....	.....	1	11	35	35	2	27
1800	.....	.....	238	.....	.....	...	...	.....	.....	3	23	65	303	1	20
4000	.....	7877	.....	8500	77	...	1	$ 9000	$ 6500	1	95	691	768	1	14
1200	.....	.....	.....	1200	.....	...	...	.....	.....	1	9	15	15	2	30
2500	.....	300	84	.....	.....	...	...	.....	.....	....	.....	.....	84	1	30
3500	.....	750	50	7500	57	...	...	.....	.....	1	35	420	527	7	24
4250	1500	.....	2260	11500	100	...	...	.....	.....	1	24	.....	2360	3	12
5000	.....	.....	40000	7000	25	...	...	.....	.....	1	51	323	40323	20	85
5000	.....	.....	600	1800	52	...	...	.....	.....	1	116	934	1686	6	50
1200	100	.....	.....	200	.....	...	...	.....	.....	....	.....	.....	.....	....	.....
1500	.....	.....	124	.....	.....	...	...	.....	.....	....	.....	.....	124	1	55
1000	.....	.....	38	.....	.....	...	...	.....	.....	....	.....	.....	38	1	10
45150	$ 1900	$10627	$ 47940	$ 53100	$ 394	...	1	$ 9000	$ 6500	16	468	$ 2691	$ 51107	49	519

STATISTICAL TABLE No. 1—TAMPA DISTRICT

800	.....	$ 2000	$ 25	.....	.....	...	...	.....	.....	....	.....	.....	$ 25	1	11
4000	.....	1670	60	$ 3500	$ 42	...	...	.....	.....	1	60	556	658	3	22
.....	.....	.....	.....	.....	.....	...	...	.....	.....	....	.....	.....	.....	....	.....
3350	.....	.....	81	.....	.....	...	...	.....	.....	3	146	68	149	1	6
800	.....	.....	47	.....	.....	...	...	.....	.....	....	.....	.....	47	5	10
2000	.....	2000	70	2250	42	...	...	.....	.....	1	17	48	80	2	38
1000	.....	.....	140	2000	16	...	...	.....	.....	1	11	63	229	6	30
2500	.....	.....	25	6200	.....	...	...	.....	.....	1	32	321	346	2	4
1200	.....	600	.....	1500	16	...	...	.....	.....	1	20	50	50	....	20
5000	.....	25000	.....	6000	39	...	...	.....	.....	3	164	920	979	7	56
2000	.....	.....	25	3000	10	...	...	.....	.....	2	28	120	155	2	16
.....	.....	1000	50	1000	38	...	...	.....	.....	1	15	126	214	2	10
10000	.....	.....	350	24000	200	...	...	.....	.....	1	50	1300	1850	6	.....
800	.....	.....	224	1000	.....	...	...	.....	.....	1	14	50	274	2	35
5200	.....	.....	.....	10000	36	...	...	.....	.....	1	83	834	8590	5	67
38650	.....	$32270	$ 1097	$ 60450	$ 459	...	...	.....	.....	17	640	$ 4456	$ 13646	44	325

STATISTICAL TABLE No. 1—FLORIDA LATIN DISTRICT

	CHARGES	Membership							Church Property			
		Local Preachers	Additions on Profession of Faith	Additions by Certificate and Otherwise	Removal by Death and Otherwise	Present Total Membership	Adults Baptized	Infants Baptized	No. of Churches in Charge	No. of Church Buildings	Value	Indebtedness
	Key West											
1	La Trinidad and Sibert-Gato Mis....	1	4	.....	2	67	....	54	1	1	$ 10000	.....
2	El Salvador	1	2	1	6	29	....	13	1	1	2500	.....
	Tampa:											
3	San Marcas	1	11	2	3	172	5	8	1	1	8000	.....
4	San Mateo	1	6	1	3	56	5	8	....	....	.....	.....
6	San Paola	2	12	.....	.....	60	....	8	1	1	3000	.....
7	San Juan, San Lucas and Ep worth.	1	17	5	8	118	....	13	3	2	6400	$ 70
	Total	7	51	9	22	502	10	104	7	6	$ 29900	$ 70

STATISTICAL TABLE No. 1—RECAPITULATION

1	Bartow	16	169	352	314	5029	82	46	51	34	$ 146900	$ 311
2	Gainesville	6	176	283	333	4877	96	69	67	64	141050	360
3	Jacksonville	16	169	459	367	4852	75	70	53	47	234500	1308
4	Miami	13	78	503	366	4600	36	165	42	39	297700	2738
5	Ocala	27	135	269	377	5026	70	64	63	54	152750	762
6	Orlando	20	176	252	649	4404	81	77	67	45	165693	1425
7	Tallahassee	11	193	261	258	6058	103	102	75	71	211700	554
8	Tampa	15	123	346	277	4811	61	54	31	28	182700	1365
9	Latin	7	51	9	22	502	10	104	7	6	29900	70
	Grand Total	131	1270	2834	2963	40159	614	751	456	388	$1562893	$9394

STATISTICAL TABLE No. 1—FLORIDA LATIN DISTRICT

Church Property				Insurance						Woman's Work				Church Papers Taken	
Value	Indebtedness	Value of Other Church Property	Expended for Churches and Parsonages	Insurance Carried	Premiums Paid	Churches Damaged or Destroyed	Parsonages Damaged or Destroyed	Amount of Damage	Loss Collected	No. of Societies	Members	Money Collected	Total for Table No. 1	General Organ	Conference Organ
5000	.....	$ 480	.....	.....	.....	...	...	.....	.....	1	20	$ 5	$ 5	....	1
2000	.....	.....	$ 48	.....	.....	...	...	.....	.....	....	.....	.....	48	....	.....
2000	.....	.....	.....	.....	.....	...	...	.....	.....	....	.....	.....	.....	....	1
....	.....	.....	.....	.....	.....	1	1	.....	.....	1	30	15	.....	....	.....
3000	.....	.....	.....	.....	.....	...	...	.....	.....	....	.....	.....	.....	....	.....
1000	.....	.....	.....	.....	.....	...	...	.....	.....	....	.....	.....	.....	1	1
3000	.....	$ 480	$ 48	.....	.....	1	1	.....	.....	2	50	20	53	1	3

STATISTICAL TABLE No. 1—RECAPITULATION

1300	$ 4741	$ 5335	$ 3010	$ 37846	$ 489	1	...	$ 503	$ 503	18	474	$ 3766	$ 7656	28	366
5050	800	7800	5110	48200	308	...	...	.....	.....	23	477	4264	9583	26	339
9150	8637	4970	16574	72100	385	...	...	.....	.....	14	351	3204	19152	50	207
4250	6671	8400	11891	75550	434	...	...	.....	.....	16	290	2610	14938	31	266
8100	7921	8200	7554	48350	663	1	1	175	.....	19	397	2159	10129	47	435
9100	6650	1600	7073	72425	506	1	...	800	.....	17	314	2136	9708	25	314
5150	1900	10627	47940	53100	394	...	1	9000	3500	16	468	2691	51107	49	519
8650	.....	32270	1097	60450	459	...	...	.....	.....	17	640	4456	13646	44	325
3000	.....	480	43	.....	.....	1	1	.....	.....	2	50	20	53	1	3
3750	$37320	$79572	$100297	$468021	$3638	$ 4	$ 3	$10478	$ 7003	142	3461	$25306	$135972	301	2774

STATISTICAL TABLE No. 2—BARTOW DISTRICT

	CHARGES	Epworth Leagues							Sunda Schoo
		No. Leagues	Members	Missions on Assessment	Missions Special	Anniversary Day	Other Objects	Total from Leagues	No. of Sunday Schools
1	Alva Mission	2	40				$ 5	$ 5	4
2	Arcadia		42	$ 10		$ 2	120	132	1
3	Bartow	2	56		$ 35		7	42	1
4	Bartow Mission								
5	Bowling Green	1	32		5		8	13	3
6	Dixieland and Myrtle Street								2
7	Ft. Green Mission	1	20						4
8	Ft. Meade	1	50				10	10	1
9	Ft. Myers	2	35		11		25	36	1
10	Ft. Myers Mission								1
11	Ft. Ogden Mission	1	40	12	13		112	137	4
12	Homeland and Prospect		40				5		2
13	Kathleen Circuit	1	21				3	3	4
14	LaBelle and Moore Haven Mission	3	29				14	14	2
15	Lakeland	3	112		55		72	127	1
16	Marco Mission								3
17	Mulberry	1	50		10	8	65	83	1
18	Nocatee and Boca Grande								
19	Punta Gorda	1	45		5		15	20	1
20	Wauchula	2	85				30	30	1
21	Zolfo Circuit	1	4						4
	Total	22	701	$ 22	$ 134	$10	$ 491	$ 625	39

STATISTICAL TABLE No. 2—GAINESVILLE DISTRICT

1	Alachua Circuit		58						2
2	Anthony and Citra Circuit								4
3	Bronson and Cedar Key								3
4	Columbia Circuit								2
5	Ft. White Circuit								4
6	Gainesville	1	80		$ 10		$ 27	$ 37	2
7	Highsprings and Archer	1	134	$ 10	20	$ 3	162	195	2
8	Jasper and Jennings	2	30				5	5	2
9	Lake City								
10	Live Oak and Mission	1	35		12		6	18	1
11	Melrose and Waldo		25						2
12	Micanopy Circuit								5
13	Rochelle Mission		40				5	5	4
14	Reddick Mission								2
15	Trenton Circuit								2
16	Welborn Circuit	1	16		10		15	25	5
17	White Springs Circuit	2							1
18	Williston								3
	Total	8	318	$ 10	$ 52	$ 3	$ 220	$ 285	46

STATISTICAL TABLE No. 2—BARTOW DISTRICT

Sunday Schools																
Children in Home Department	Children on Cradle Roll	Training Classes	Wesley Bible Classes	Sunday School Pupils Received into the Church	Missions on Assessment	Missions Special	Children's Day	Sunday School Supplies	Other Objects	Total from Sunday School	Total from Sunday School and Epworth League	Less Amount Elsewhere Reported	Net Total Table No. 2	Total from Table No. 1	Totals Tables 1 and 2
..	15	.....	....	....	$ 24	.....	$ 1	$ 90	$ 33	$ 148	$ 158	.....	$ 158	$ 88	$ 404
36	50	.....	$ 5	$ 8	....	$ 120	13	208	34	375	507	.....	507	561	1108
..	25	.....	4	11	80	42	14	216	103	455	494	$ 80	417	1527	1944
..	.....	.....	.....	.....	.....	.....	.....	.....	.....	.....	.....	.....	.....	.....	.....
18	16	.....	6	3	43	.....	12	132	49	238	251	43	208	168	376
..	.....	.....	....	....	30	8	85	11	.....	134	.....	.....	134	53	187
10	6	.....	2	35	.....	.....	.....	35	.....	.....	.....	.....	35	1000	1035
30	60	$ 1	8	....	48	.....	13	146	58	265	275	106	159	260	319
..	9	.....	3	....	125	.....	12	160	.....	297	333	.....	333	904	1237
..	.....	.....	....	....	.....	.....	.....	40	.....	40	40	.....	40	40	40
..	.....	.....	....	....	16	.....	13	65	4	98	235	16	219	33	253
..	.....	.....	2	....	.....	.....	9	95	.....	104	109	.....	109	.....	109
..	.....	.....	....	....	3	.....	3	40	.....	46	49	3	46	19	64
..	13	1	9	2	5	9	4	118	8	141	159	5	153	173	326
42	25	.....	6	18	130	.....	13	192	534	888	1015	230	776	577	1353
..	.....	.....	....	....	.....	.....	2	45	.....	47	47	.....	47	5	52
..	20	.....	1	....	.....	13	5	98	.....	116	199	.....	199	1079	1278
..	.....	.....	....	....	.....	.....	.....	.....	.....	.....	.....	.....	.....	.....	.....
..	25	.....	1	....	30	.....	7	56	27	120	140	30	110	524	634
..	45	.....	2	15	38	.....	8	126	20	192	222	63	159	875	1034
..	18	.....	....	20	.....	14	8	75	24	127	131	.....	131	650	781
36	327	2	49	112	$ 572	$ 206	$ 222	$ 1948	$ 894	$ 3834	$ 4366	$ 576	$ 3938	$ 8536	$ 12594

STATISTICAL TABLE No. 2—GAINESVILLE DISTRICT

18	.....	.....	2	38	$ 30	.....	$ 5	$ 90	$ 63	$ 188	$ 188	$ 30	$ 158	$ 472	$ 630
12	$ 35	.....	....	2	46	.....	9	135	66	253	253	66	187	250	437
..	.....	.....	....	....	83	.....	6	86	74	249	249	128	121	183	304
..	.....	.....	....	....	1	.....	.....	.....	12	13	13	.....	13	67	80
..	.....	.....	....	14	.....	.....	.....	25	.....	.....	.....	.....	25	125	150
70	27	1	5	5	.....	$ 119	22	251	362	754	791	.....	791	5379	6170
22	6	.....	3	2	40	.....	4	98	.....	138	833	283	283	607	890
..	.....	.....	2	6	13	.....	.....	89	86	177	182	24	158	373	531
..	.....	.....	....	....	.....	.....	.....	.....	.....	.....	.....	.....	.....	.....	.....
20	20	.....	5	....	79	.....	10	102	145	356	374	72	302	458	760
8	35	.....	....	....	38	10	.....	120	37	205	205	.....	.....	.....	.....
10	14	.....	5	....	17	.....	6	97	34	154	154	17	137	277	414
..	10	.....	4	20	8	.....	2	40	.....	50	60	.....	60	40	100
..	.....	.....	....	10	28	7	4	57	20	116	116	55	61	207	268
..	.....	.....	....	1	8	.....	8	30	17	63	63	.....	63	124	187
..	.....	.....	....	13	.....	9	18	75	.....	92	117	27	90	230	320
..	.....	.....	3	2	30	.....	3	20	.....	53	53	20	.....	2	3
12	15	.....	2	....	51	.....	22	151	200	424	.....	.....	424	186	610
72	162	141	113	472	$ 472	$ 145	$ 119	$ 1464	$ 1116	$ 3265	$ 3651	$ 722	$ 2873	$ 8980	$ 11854

STATISTICAL TABLE No. 2—JACKSONVILLE DISTRICT

	CHARGES	Epworth Leagues							Sund. Schoo
		No. Leagues	Members	Missions on Assessment	Missions Special	Anniversary Day	Other Objects	Total from Leagues	No. of Sunday Schools
1	Bryceville	2	24	....	....	...	....	....	3
2	Callahan	2	30	....	$ 10	...	$ 10	$ 20	1
3	Fernandina	....	....	....	....	...	....	....	1
4	Green Cove Springs	1	15	....	3	...	24	27	1
	Jacksonville:								
5	City Mission	2	45	....	....	...	140	140	3
6	First Church	1	57	....	45	14	250	309	1
7	St. Matthews and Brinkley Memorial	1	19	....	....	...	12	12	3
8	Riverside Park	1	23	....	....	...	35	35	1
9	Springfield	2	68	....	10	...	186	196	1
10	Wesley Memorial	2	26	....	....	...	40	40	1
11	King's Ferry Circuit	....	....	....	....	...	....	....	4
12	Lawtey and Middleburg Circuit	2	....	....	....	...	9	9	2
13	Lake Butler and Raiford	1	42	....	5	...	7	12	2
14	Macclenny Mission	....	....	....	....	...	....	....	1
15	New Augustine and Elkton	1	12	....	....	...	....	....	3
16	Phoenix Park and Anderson Memorial Mission	....	....	....	....	...	....	....	2
17	St. John's Circuit	2	52	$ 4	35	...	100	143	2
18	South Jacksonville Mission	1	26	101	30	...	27	158	1
19	St. Augustine	2	50	....	5	2	10	17	1
20	Starke and Hampton	2	38	....	10	2	14	26	2
21	Bradford Mission	....	....	....	....	...	....	....	3
22	Dinsmore Circuit	....	....	....	....	...	....	....	1
	Total	25	527	$105	$ 153	$18	$ 808	$1144	40

STATISTICAL TABLE No. 2—MIAMI DISTRICT

1	Bunnell	....	....	....	....	...	....	....	1
2	Delray and Boynton	2	65	....	....	...	$ 45	$ 45	2
3	DeLand	1	35	....	$ 25	$ 2	20	47	1
4	Dania and Ojus	2	61	....	....	...	45	45	3
5	East Palatka and St. John's Par	....	....	....	....	...	....	....	....
6	Ft. Lauderdale Mission	....	....	....	....	...	....	....	1
7	Ft. Pierce	1	30	....	....	...	25	25	1
8	Hastings	....	....	....	....	...	....	....	2
	Key West:								
9	First Church	2	30	....	10	...	15	25	1
10	Fleming Street	1	70	$ 16	10	...	132	158	1
11	Memorial	2	100	8	15	2	20	45	1
12	Kingston and Port Orange	....	....	....	....	...	....	....	....
13	Lemon City and Peters	....	....	....	....	...	....	....	2
	Miami:								
14	Trinity	2	65	....	....	5	75	80	1
15	City Mission	....	....	....	....	...	....	....	3
16	Matacumbia	....	....	....	....	...	....	....	2
17	New Smyrna Mission	1	14	....	5	1	11	17	1
18	Palatka	....	33	....	....	...	....	10	1
19	Sebastian	1	35	....	20	...	43	63	4
20	Stuart and Salerno	....	....	....	....	...	....	....	1
21	Silver Palm and Homstead	....	....	....	....	...	....	....	3
22	Titusville and Cocoa	....	....	....	....	...	....	....	2
23	West Palm Beach	2	50	....	....	11	20	31	1
	Total	17	588	$ 24	$ 85	$21	$ 451	$ 591	35

STATISTICAL TABLE No. 2—JACKSONVILLE DISTRICT

Members in Home Department	Sunday Schools: Children on Cradle Roll	Training Classes	Wesley Bible Classes	Sunday School Pupils Received Into the Church	Missions on Assessment	Missions Special	Children's Day	Sunday School Supplies	Other Objects	Total from Sunday School	Total from Sunday School and Epworth League	Less Amount Elsewhere Reported	Net Total Table No. 2	Total from Table No. 1	Totals Tables 1 and 2
...	...	...	2	1	...	...	...	...	...	...	...	...	...	...	...
...	...	...	2	1	$ 25	...	...	$ 35	$ 36	$ 96	$ 116	$ 61	$ 55	$ 65	$ 120
...	...	...	...	...	18	...	...	45	48	111	111	54	57	455	512
...	...	...	...	1	12	...	$ 6	26	7	50	77	19	58	62	121
...	$ 40	...	...	2	12	...	7	134	30	183	323	109	214	225	439
50	20	$ 24	9	22	...	$ 132	12	342	1000	1900	2209	...	2209	1656	3865
...	...	...	2	3	49	...	4	166	32	251	263	181	182	271	453
...	25	...	3	6	56	...	3	125	25	209	244	80	164	820	984
28	20	1	13	15	119	...	13	312	427	872	1068	378	690	3367	4056
...	20	...	3	22	...	69	10	138	61	278	318	...	318	536	854
...	...	...	...	2	1	...	...	42	3	45	45	3	42	...	42
...	...	...	...	...	4	...	...	28	...	32	41	...	41	119	160
50	22	...	2	15	...	...	...	69	16	100	112	...	112	203	315
...	...	12	2	...	6	...	...	30	82	118	118	8	110	...	110
...	...	...	...	...	...	...	...	12	12	24	24	...	24	726	750
...	...	...	3	6	72	...	...	135	230	365	...	...	...	...	...
...	...	...	...	4	9	...	...	44	5	49	192	13	179	...	179
...	10	...	2	...	29	...	...	49	14	85	243	39	204	9258	9462
...	...	...	2	6	...	...	...	60	40	100	117	10	107	1309	1318
...	...	...	2	8	40	...	...	93	43	176	202	119	145	151	296
...	...	...	...	17	...	...	...	37	...	37	...	...	37	47	84
...	...	...	...	...	...	...	...	3	...	3	...	...	3	...	3
98	157	37	47	132	$ 452	$ 201	$ 56	$ 1925	$ 2111	$ 5084	$ 5823	$1074	$ 4910	$ 10011	$ 14627

STATISTICAL TABLE No. 2—MIAMI DISTRICT

...	34	1	1	...	$ 6	...	...	$ 75	$ 17	$ 98	...	$ 75	$ 23	$ 325	$ 348
20	20	1	3	$ 2	20	...	$ 7	130	50	207	$ 252	...	252	27	279
...	...	...	4	4	45	...	5	132	66	248	294	45	250	138	387
...	...	...	...	...	8	...	5	...	140	153	197	...	197	...	...
...	...	...	...	...	...	...	...	...	...	...	...	...	...	...	...
...	10	...	1	...	40	...	12	100	...	160	160	...	160	50	210
40	...	1	2	...	30	...	...	66	78	174	209	179	179	339	518
...	...	...	3	4	42	$ 2	9	74	119	256	256	61	195	6277	6473
35	65	1	4	...	135	...	10	100	60	375	400	135	265	100	365
...	19	...	4	5	95	...	10	221	69	395	553	148	405	893	1298
...	...	...	...	9	47	...	...	37	37	121	166	...	166	180	346
...	...	...	...	...	...	...	...	...	...	...	...	...	...	...	...
...	1	...	2	1	24	27	...	69	7	127	127	24	103	80	183
30	10	1	6	21	122	...	40	319	23	505	585	...	585	3395	3991
...	12	1	2	3	...	...	8	70	97	175	175	5	171	133	304
...	...	...	...	...	...	...	...	10	...	10	10	...	10	50	60
...	...	...	2	...	38	...	5	61	45	149	166	83	83	120	203
...	...	1	2	2	30	...	...	120	69	219	229	99	130	182	312
...	8	...	3	...	15	...	...	244	10	269	332	...	332	75	407
...	25	...	1	...	34	...	6	37	123	200	200	123	77	657	743
...	...	...	...	...	16	...	...	...	182	198	232	...	...	...	...
...	...	1	1	...	...	...	...	61	20	81	81	20	61	295	356
...	30	...	4	7	388	19	12	141	626	1090	1216	407	809	493	1302
125	245	8	45	58	$1 135	$ 48	$ 129	$ 2067	$ 1838	$ 5210	$ 5840	$1403	$ 4453	$ 13809	$ 18085

STATISTICAL TABLE No. 2—OCALA DISTRICT

	CHARGES	Epworth Leagues							Sun Sch
		No. Leagues	Members	Missions on Assessment	Missions Special	Anniversary Day	Other Objects	Total from Leagues	No. of Sunday Schools
1	Brooksville								2
2	Bushnell								4
3	Clearwater	2	62		$ 64		$ 63	$ 127	1
4	Coleman								1
5	Dade City								2
6	Dunnellon		24						4
7	Elfers and New Port Richey	1	30		10		47	57	3
8	Inverness								5
9	Largo	1	30			$ 3	20	23	2
10	Odessa								3
11	Ocala	2	76		20		26	46	1
12	Plant City	1	137		30	2	70	102	2
13	Safety Harbor								4
14	Sutherland	1	75		60	1	10	71	2
15	Seminole	2	65		20	2	15	37	4
16	St. Petersburg	2	82		87	9	97	193	1
17	Spring Lake								4
18	Tarpon Springs	2	34				26	26	2
19	Trilby								6
20	Wildwood	1	20				5	5	4
	Total	15	635		$ 291	$17	$ 397	$ 687	57

STATISTICAL TABLE No. 2—ORLANDO DISTRICT

1	Apopka Mission	1	38				$ 16	$ 16	4
2	Avon Park Mission								2
3	Enterprise Mission	3	107	$ 5	$ 31		$ 51	$ 87	2
4	Grand Island Mission	2	48		10		25	35	4
5	Haines City and Loughman		20						1
6	Hawthorne Circuit	2	120	5		$ 2		7	3
7	Interlachen Mission								3
8	Kissimmee and Shingle Creek	2	114				100	100	1
9	Lake Wales and Frosproof Mission	2	47	20			50	70	2
10	Leesburg	1	19				42	42	1
11	Maitland Mission								3
12	Okeechobee and East Beach Mission	1	20				3	3	2
13	Orlando	1	44		25		100	125	100
14	Oviedo and Geneva								4
15	Palatka								
16	Rodman and Crescent City								1
17	Seville and Walaka Mission								6
18	Umatilla and Tavares	1	25						1
19	Webster Circuit	4	171		34		71	105	5
20	Winter Garden	1	37						1
21	Winter Haven	1	50		25		25	50	1
22	Sanford	1	25				18		1
	Total	24	884	$ 30	$ 125	$ 2	$ 561	$ 649	48

STATISTICAL TABLE No. 2—OCALA DISTRICT

Members in Home Department	Children on Cradle Roll	Training Classes	Wesley Bible Classes	Sunday School Pupils Received Into the Church	Missions on Assessment	Missions Special	Children's Day	Sunday School Supplies	Other Objects	Total from Sunday School	Total from Sunday School and Epworth League	Less Amount Elsewhere Reported	Net Total Table No. 2	Total from Table No. 1	Totals Tables 1 and 2
							Sunday Schools								
...	...	...	...	...	75	...	$ 10	$ 230	$ 107	$ 423	...	...	$ 423	$ 350	$ 175
...	...	...	1	9	30	...	4	95	20	149	$ 149	$ 30	119	100	219
...	35	...	6	...	21	$ 50	12	268	52	403	530	38	492	385	877
22	25	1	4	...	130	...	5	161	105	401	401	182	219	281	500
15	20	...	4	1	40	...	6	200	...	246	...	220	226	335	561
...	14	...	10	...	30	...	...	70	18	118	...	...	...	236	401
...	...	...	...	3	76	...	6	80	79	241	298	86	212	1614	1826
...	8	...	...	...	30	6	120	...	...	156	...	...	311	...	...
...	...	1	4	...	55	75	6	122	30	289	311	...	311	828	1139
...	...	...	...	...	...	...	...	75	20	95	...	...	...	...	95
75	36	...	7	...	97	...	12	211	322	641	687	187	500	418	918
120	30	1	7	2	85	...	...	3	710	1120	1222	475	747	953	1700
...	15	...	...	9	20	...	...	95	20	135	135	43	92	151	243
...	...	1	4	6	...	...	14	143	...	157	227	...	227	105	332
12	14	1	3	...	47	...	4	80	28	159	196	75	121	97	218
46	41	...	7	15	212	...	30	504	1784	2431	2624	50	2574	2367	4941
...	...	...	3	11	...	...	5	...	...	...	...	...	...	...	...
...	15	...	...	6	33	...	6	65	...	104	130	39	91	81	172
...	...	...	...	...	2	...	2	50	...	54	54	...	...	...	...
25	15	1	4	8	35	...	7	142	50	234	239	90	149	43	192
215	258	6	64	60	$ 019	$ 131	$ 249	$ 2594	$ 2345	$ 7556	$ 7103	$1515	$ 6814	$ 8344	$ 14509

STATISTICAL TABLE No. 2—ORLANDO DISTRICT

...	...	...	4	7	$ 23	...	...	$ 58	$ 26	$ 107	$ 123	...	$ 123	$ 99	$ 221
...	...	...	...	...	...	...	...	...	...	10	...	...	...	23	33
...	1	...	...	40	14	...	...	38	7	59	146	141	5	120	125
...	...	...	4	...	22	...	6	58	...	86	121	...	121	4	125
...	...	1	4	11	16	2	15	18	59	110	110	54	56	454	510
20	...	...	3	10	25	...	...	50	...	75	82	25	57	370	427
...	...	...	1	...	21	...	...	40	6	66	66	...	...	...	...
28	20	...	7	...	158	...	...	154	140	452	552	...	602	1627	2229
18	42	...	3	7	94	10	15	182	28	337	407	124	274	1896	2170
...	15	...	3	11	28	...	...	58	63	149	191	27	164	390	554
...	3	...	1	19	5	...	5	59	20	89	89	...	89	86	175
...	...	...	2	3	...	3	...	51	...	54	51	...	51	105	162
...	...	1	4	5	...	10	...	300	700	1010	...	...	1135	2100	3235
8	25	1	8	12	32	...	8	175	100	315	315	36	515	36	351
...	...	...	...	...	...	...	...	...	...	...	...	...	...	...	...
...	...	...	1	4	8	5	5	47	...	65	65	...	65	90	155
...	...	...	...	...	15	...	7	25	23	70	...	56	79	37	116
...	12	...	3	...	45	...	4	84	67	200	200	45	155	118	273
...	...	...	...	...	...	32	8	195	393	628	733	180	553	405	958
...	...	...	2	...	...	...	...	92	...	...	...	...	92	102	286
...	26	1	3	2	67	...	8	200	107	382	432	114	288	606	894
32	42	1	3	5	92	...	6	280	644	1022	1090	992	948	1030	1978
100	186	5	56	136	$ 665	$ 62	$ 87	$ 2164	$ 2383	$ 5286	$ 4729	$1824	$ 5178	$ 9694	$ 14977

STATISTICAL TABLE No. 2—TALLAHASSEE DISTRICT

	CHARGES	Epworth Leagues							Sunday Schools	
		No. Leagues	Members	Missions on Assessment	Missions Special	Anniversary Day	Other Objects	Total from Leagues	No. of Sunday Schools	Officers and Teachers
1	Apalachicola								1	
2	Aucilla and Greenville								3	
3	Bristol Mission								4	
4	Carabelle Circuit	2	40						4	
5	Chattahoochee and Mt. Pleasant	1	15	$ 8					2	
6	Fenholloway Mission								3	
7	Greensborough Circuit	1	30					$ 50	5	
8	Havana Mission	1	20						2	
9	Hinson Circuit	1	29		$ 10		$ 27	37	2	
10	Leon Circuit								5	
11	Madison								1	
12	East Madison Circuit								4	
13	Mayo Circuit	1	15				15	15	5	
14	Monticello	2	39		10			10	1	
15	Perry	1	20				10	10	1	
16	Quincy	1	41				50		1	
17	Tallahasseee	1	68		40	$ 5	71	116	1	
18	Waukeenah Mission								4	
19	West Madison Mission	1	60	10			124	124	4	
20	Woodville Mission								3	
	Total	13	377	$ 18	$ 60	$ 5	$ 397	$ 362	56	4

STATISTICAL TABLE No. 2—TAMPA DISTRICT

1	Bloomingdale Circuit	1	13						4	
2	Bradentown	3	110		$ 75		$ 62	$ 134	1	
3	Ellenton Circuit									
4	Manatee	2	75		10		15	25	1	
5	Miakka Mission	3	48		8			8	3	
6	Palmetto		31				13	13	1	
7	Parrish and Wimauma								2	
8	Sarasota								1	
9	Port Tampa and Seffner									
	Tampa·									
10	First Church	1	25				10	10	1	
11	Gary Mission								3	
12	Highland Avenue and City Mission	2	35						2	
13	Hyde Park	1	52		85		200	285	1	
14	Nebraska Avenue and Seminole	1	25				15	15	1	
15	Tampa Heights	1	121		55	$ 5	1107	1167	1	
	Total	16	535		$ 230	$ 5	$1430	$1657	22	5

STATISTICAL TABLE No. 2—TALLAHASSEE DISTRICT

Members in Home Department	Sunday Schools: Children on Cradle Roll	Training Classes	Wesley Bible Classes	Sunday School Pupils Received Into the Church	Missions on Assessment	Missions Special	Children's Day	Sunday School Supplies	Other Objects	Total from Sunday School	Total from Sunday School and Epworth League	Less Amount Elsewhere Reported	Net Total Table No. 2	Total from Table No. 1	Totals Tables 1 and 2
...	20	...	2	...	$ 41	...	...	$ 75	$ 39	$ 155	$ 155	$ 80	$ 75	$ 465	$ 540
...	...	...	1	6	59	...	...	30	...	...	...	...	...	...	292
...	...	...	3	4	17	...	...	86	32	135	...	...	135	365	500
...	...	...	1	7	...	...	8	150	25	183	183	...	183	58	241
20	32	...	4	4	60	...	4	90	...	154	162	60	102	2868	2970
...	...	...	3	20	...	$ 5	...	...	...	5	5	...	5	5	5
...	...	...	...	...	...	...	...	...	...	...	...	...	50	515	565
...	...	...	...	13	20	...	5	72	...	97	97	20	77	418	495
...	...	...	...	3	16	...	12	40	17	85	122	33	89	35	124
...	25	...	5	6	12	...	...	108	20	140	140	20	120	303	423
63	23	...	...	...	119	...	16	85	28	248	248	147	101	768	869
10	...	...	...	2	43	9	85	...	...	137	...	...	137	15	152
...	...	...	...	20	14	...	...	75	...	89	104	14	90	84	174
40	18	...	2	2	64	...	8	83	...	155	165	...	165	527	692
...	35	...	3	...	59	...	10	170	42	281	291	...	291	2476	2767
30	20	1	2	...	...	...	...	112	42	154	304	...	304	40323	40627
55	65	1	3	36	...	115	27	337	390	869	985	...	985	1586	2571
...	...	...	...	...	7	7	...	22	...	36	...	...	36	55	91
...	...	...	...	...	15	...	11	30	40	96	120	...	220	124	343
...	...	...	...	...	...	6	...	25	...	31	31	...	31	38	69
218	238	2	29	123	$ 546	$ 142	$ 186	$ 1590	$ 675	$ 3050	$ 3112	$ 374	$ 3196	$ 51028	$ 54510

STATISTICAL TABLE No. 2—TAMPA DISTRICT

...	...	...	...	2	26	...	$ 8	$ 75	...	$ 109	$ 109	$ 26	$ 91	$ 25	$ 116
...	...	$ 1	$ 9	8	172	...	11	252	520	955	1089	270	819	658	1477
...	...	...	...	...	...	...	...	49	...	...	...	...	...	...	...
60	$ 18	1	2	2	34	...	6	114	122	276	301	45	256	149	405
...	...	...	3	3	...	$ 9	...	48	...	57	65	17	65	47	112
...	20	...	3	...	64	...	7	91	35	198	210	...	210	160	370
14	15	...	...	11	17	...	25	2	115	159	159	...	317	229	546
...	...	...	6	...	17	13	...	67	25	122	...	...	122	346	468
...	...	...	...	...	...	...	...	...	...	...	...	...	...	...	...
...	...	...	3	...	...	271	14	196	244	725	735	...	735	979	1714
30	6	1	3	2	56	1	9	159	43	147	...	11	39	155	194
...	25	...	10	17	76	...	2	107	45	229	...	...	...	214	642
100	70	...	6	28	380	...	25	500	465	1371	1656	280	1276	1850	3126
...	18	...	5	2	62	...	4	80	12	158	173	...	173	274	447
75	23	1	7	17	337	94	12	461	149	1153	2320	1613	707	8590	9297
279	195	4	58	92	$ 241	$ 388	$ 124	$ 2201	$ 1775	$ 5659	$ 6817	$2362	$ 4810	$ 13676	$ 18914

STATISTICAL TABLE No. 2—FLORIDA LATIN DISTRICT

	CHARGES	Epworth Leagues							Sunday Schools	
		No. Leagues	Members	Missions on Assessment	Missions Special	Anniversary Day	Other Objects	Total from Leagues	No. of Sunday Schools	Officers and Teachers
1	El Salvado	2	104	....	.....	...	$ 39	$ 39	1	
2	La Trinidad and Gato	1	25	....	.....	...	20	20	2	1
3	San Juan, Epworth and San Lucas	1	26	....	.....	...	10	10	2	1
4	San Mateo	1	35	....	.....	...	.....	.....	1	
5	San Marcos	....	.....	....	.....	...	.....	.....	1	
6	San Paolo	2	50	....	.....	...	25	25	1	
	Total	7	240	....	.....	...	$ 94	$ 94	8	5

STATISTICAL TABLE No. 2—RECAPITULATION

1	Bartow	22	708	$ 22	$ 134	$10	$ 491	$ 652	39	30
2	Gainesville	8	318	10	52	3	220	285	46	40
3	Jacksonville	25	527	105	153	18	868	1144	40	36
4	Miami	17	588	24	85	81	45	591	35	35
5	Ocala	15	635	....	291	17	379	687	57	49
6	Orlando	24	884	30	125	2	561	540	49	34
7	Tallahassee	13	377	18	60	5	397	362	56	42
8	Tampa	16	535	....	230	5	1430	1657	22	30
9	Latin	7	240	....	.....	...	94	94	8	5
	Grand Total	147	4805	$209	$1130	$81	$4425	$6112	352	314

STATISTICAL TABLE No. 2—FLORIDA LATIN DISTRICT

Members in Home Department	Sunday Schools: Children on Cradle Roll	Training Classes	Wesley Bible Classes	Sunday School Pupils Received Into the Church	Missions on Assessment	Missions Special	Children's Day	Sunday School Supplies	Other Objects	Total from Sunday School	Total from Sunday School and Epworth League	Less Amount Elsewhere Reported	Net Total Table No. 2	Total from Table No. 1	Totals Tables 1 and 2
....	.....	.....	1	....	.....	.....	.....	$ 32	$ 43	$ 75	$ 114	.....	$ 114	$ 48	$ 162
....	.....	.....	....	....	.....	.....	.....	10	48	58	78	.....	.....	5	83
....	12	.....	....	....	.....	.....	.....	16	.....	26	26	.....	26	.....	26
....	.....	.....	....	....	.....	.....	.....	13	.....	13	.....	.....	.....	15	28
....	.....	.....	1	....	.....	.....	.....	17	17	24	24	.....	.....	.....	24
....	.....	.....	....	....	.....	.....	.....	15	.....	15	40	.....	.....	.....	40
....	12	.....	2	....	.....	.....	.....	$ 103	$ 108	$ 211	$ 282	.....	$ 140	$ 68	$ 363

STATISTICAL TABLE No. 2—RECAPITULATION

136	327	2	49	1112	$ 572	$ 206	$ 222	$ 1948	$ 894	$ 3834	$ 4366	$ 576	$ 3938	$ 8336	$ 12594
172	162	1	41	113	472	145	119	1464	1116	3265	3651	722	2873	8980	11854
98	157	37	47	132	452	201	56	1925	2111	5084	5823	1074	4910	10011	14627
125	245	8	45	58	1 135	48	129	2067	1838	5210	5840	1403	4453	13809	13085
215	258	6	64	60	1 019	131	249	2594	3345	7556	7103	1515	6814	8344	14509
106	186	5	56	136	665	62	87	2164	2383	5286	4729	1824	5178	9694	14977
218	238	2	29	123	546	142	186	1590	675	3050	3112	374	3196	51028	54510
279	195	4	58	92	1 241	388	124	2201	1775	5659	6817	2362	4810	13676	18914
...	12	.....	2	....	.....	.....	.....	103	108	211	282	.....	140	68	363
349	1789	65	391	826	$6 102	$1323	$1172	$16056	$14245	$39155	$41723	$9850	$36312	$124146	$160432

STATISTICAL TABLE No. 3—BARTOW DISTRICT

	CHARGES	Presiding Elder Assessed	Presiding Elder Paid	Preacher in Charge Assessed	Preacher in Charge Paid	Bishop's Fund Assessed	Bishop's Fund Paid	Conf. Claimants & Superannuate Endw. Fund Ass'd	Conf. Claimants & Superannuate Endw. Fund Paid	Foreign Missions Assessed	Foreign Missions Paid	Foreign Missions Special
1	Alva Mission	$ 101	$ 92	$ 725	$ 617	$ 7	$ 4	$ 39	$ 28	$ 40	$ 17	....
2	Arcadia	224	224	1600	1600	23	23	124	124	130	130	....
3	Bartow	280	280	2000	2000	29	29	155	155	162	162	....
4	Bartow Mission	42	42	300	300	3	3	15	15	13	16	$ 3
5	Bowling Green	126	124	900	882	12	8	25	49	73	47	....
6	Dixieland and Myrtle Street	70	55	500	450	7	4	39	19	40	15	40
7	Fort Green Mission	43	43	412	412	4	4	19	19	19	19	....
8	Fort Meade	168	168	1200	1200	17	17	93	93	97	97	....
9	Fort Myers	210	210	1500	1500	22	22	116	116	120	120	....
10	Fort Myers Mission	70	69	500	489	4	4	23	23	24	24	....
11	Ft. Ogden Mission	94	72	675	608	7	....	36	18	40	29	....
12	Homeland and Prospect	126	126	900	900	12	12	61	30	65	40	14
13	Kathleen Circuit	112	79	800	565	12	8	61	21	65	17	...
14	LaBelle and Moore Haven Mission	98	92	700	653	6	2	31	20	32	19	....
15	Lakeland	280	280	2000	2000	29	29	155	155	162	162	....
16	Marco Mission	56	59	400	428	3	3	15	15	16	16	....
17	Mulberry	168	165	1200	1131	12	12	61	61	65	65	....
18	Nocatee and Boca Grande	119	119	850	741	9	9	46	24	49	32	....
19	Punta Gorda	84	84	600	600	9	5	46	14	49	14	....
20	Wauchula	168	168	1200	1200	15	15	81	81	77	77	....
21	Zolfo Circuit	140	140	1000	1000	12	12	61	61	65	65	....
	Totals	$ 2779	$2691	$18744	$18088	$254	$225	$1302	$1141	$1406	$1183	$ 5

STATISTICAL TABLE No. 3—GAINESVILLE DISTRICT

1	Alachua Circuit	$ 135	$ 135	$ 1000	$ 1000	$ 11	$ 8	$ 59	$ 50	$ 62	$ 50	....
2	Anthony and Citra Circuit	145	133	1075	980	13	10	70	53	73	57	....
3	Bronson and Cedar Key	143	135	1057	1000	....	5	.....	25	.....	48	....
4	Columbia	108	41	800	375	10	2	55	.....	64	14	....
5	Fort White Circuit	96	81	800	589	9	3	47	15	48	12	....
6	Gainesville	270	270	2000	2000	28	28	141	141	147	147	....
7	High Springs and Archer	136	136	1000	1250	11	10	60	50	63	50	....
8	Jasper and Jennings	148	149	1100	1100	16	15	85	57	89	40	....
9	Lake City	202	202	1500	1500	20	20	105	105	111	111	....
10	Live Oak and Mission	243	243	1800	1800	20	20	110	141	115	126	....
11	Melrose and Waldo	108	108	800	800	10	10	55	25	57	30	....
12	Micanopy Circuit	135	105	1000	820	11	2	60	25	63	17	....
13	Reddick Mission	108	85	810	623	10	7	54	35	57	25	7
14	Rochelle Mission	108	95	800	693	8	1	45	5	47	3	....
15	Trenton Circuit	96	82	704	575	11	....	60	.....	63	5	....
16	Welborn Circuit	175	153	1300	1167	10	5	60	45	70	55	9
17	White Spring Circuit	135	90	1000	685	....	7	60	32	63	12	..
18	Williston	135	135	1300	1358	12	7	70	65	73	35	....
	Totals	$ 2626	$2378	$19846	$18310	$211	$160	$1196	$ 839	$1265	$ 837	$ 16

STATISTICAL TABLE No. 3—BARTOW DISTRICT

Missions Paid	Home Missions Special	Conference Missions Special	Church Extension Assessed	Church Extension Paid	Church Extension Special	Education Assessed	Education Paid	American Bible Society Assessed	American Bible Society Paid	General Conference Expenses Assessed	General Conference Expenses Paid	For Orphanage	For Sunday School Special	For District Parsonages	Incidental Expenses	Objects Not Elsewhere Reported	Total from Table No. 2	Grand Total for Year
68	....	.....	$ 24	$ 5	...	$ 46	$ 7	$ 7	....	$ 3	...	5	....	....	.....	$ 33	$ 404	$ 1276
48	....	$ 27	77	77	...	147	147	1[illegible]	$ 16	10	10	106	....	$ 8	$ 213	1714	1168	5835
08	....	.....	97	97	...	184	184	20	20	12	12	103	$ 33	....	489	627	1944	6433
31	....	.....	10	10	...	18	18	3	3	1	1	27	2	1	.....	3	.....	475
90	....	11	.....	.....	...	83	58	9	7	5	3	46	10	3	66	105	376	1967
..	....	.....	24	5	...	46	31	3	3	2	...	26	....	2	36	51	187	1124
39	$ 4	.....	14	14	..	23	23	5	5	1	1	13	3	2	.....	51	1035	1687
85	....	21	58	58	...	110	110	12	12	....	...	62	....	6	200	193	319	1219
31	....	26	72	72	...	138	138	15	15	9	9	217	24	8	.....	188	1237	4132
48	5	.....	14	14	...	28	28	5	5	2	2	16	5	....	.....	25	40	815
22	....	8	24	24	..	46	20	6	2	3	...	26	5	....	25	330	252	1411
23	....	.....	39	27	...	73	40	9	4	5	2	21	....	2	.....	6	.....	1347
25	....	.....	39	5	...	73	10	8	4	....	...	30	....	....	20	30	64	893
62	....	7	19	7	...	37	27	7	3	2	...	21	7	....	53	57	967	1997
08	300	34	97	97	...	184	184	20	20	12	12	144	33	10	861	207	1353	6189
33	3	.....	10	10	...	18	18	4	4	1	1	11	....	....	.....	45	52	698
25	....	14	39	39	..	73	73	8	8	5	5	41	15	4	51	170	1278	3187
62	9	.....	29	18	..	55	23	8	4	4	2	50	8	2	151	235	.....	1496
23	....	7	29	11	..	55	24	6	3	4	...	18	5	....	30	140	634	1610
54	....	17	48	48	...	92	92	12	12	6	6	51	16	6	128	66	1034	3170
23	34	.....	39	39	...	73	73	10	10	5	5	41	13	....	430	25	781	2622
08	$335	$ 172	$ 802	$ 677	...	$1602	$1328	$193	$160	$ 92	$71	$1175	$179	$ 54	$2753	$4271	$13125	$49477

STATISTICAL TABLE No. 3—GAINESVILLE DISTRICT

71	....	.....	$ 37	$ 10	...	$ 71	$ 25	$ 10	$ 5	....	...	$ 51	$ 5	....	$ 40	$ 415	$ 630	$ 2495
07	....	.....	44	33	$ 4	83	63	....	5	$ 5	$ 4	50	12	....	60	120	437	1728
45	....	.....	38	20	...	72	40	....	....	....	...	45	5	....	35	72	304	1779
10	....	.....	34	1	...	65	11	....	....	3	2	....	....	....	5	40	80	577
25	....	.....	29	15	..	55	10	....	1	....	..	10	$ 2	$ 3	.....	3	150	936
80	....	33	88	88	...	167	167	10	10	11	11	.....	....	10	1718	476	6170	11349
05	....	10	38	33	...	72	61	10	2	5	...	35	10	....	73	247	890	2965
60	....	.....	53	5	...	101	42	....	....	6	3	23	4	....	80	.....	531	2118
11	....	25	66	66	...	126	126	....	6	8	8	70	24	8	147	148	432	3214
40	....	27	67	79	8	131	156	....	5	....	...	85	40	....	186	443	760	4266
75	....	.....	34	5	...	65	5	....	1	4	...	30	....	4	49	.....	205	1347
20	16	.....	37	6	...	71	10	....	....	4	...	.....	....	....	25	49	414	1473
49	10	.....	34	15	...	64	25	....	....	4	...	35	7	1	45	107	61	1117
12	....	.....	.....	.....	..	.....	.....	....	....	3	1	18	2	2	90	90	100	1112
26	....	.....	38	.....	...	71	5	....	....	5	...	40	11	....	.....	405	187	1299
65	....	14	45	25	...	70	40	....	....	....	...	52	14	4	75	414	320	2460
40	....	.....	40	.....	5	72	5	....	2	5	...	32	....	4	.....	22	269	1187
70	....	16	43	25	...	83	40	....	....	5	2	155	16	5	200	575	610	3288
11	$ 26	$ 125	$ 765	$ 426	$17	$1439	$ 831	$ 30	$ 37	$ 68	$31	$ 741	$152	$ 41	$2792	$3626	$12556	$44710

STATISTICAL TABLE No. 3—JACKSONVILLE DISTRICT

	CHARGES	Presiding Elder Assessed	Presiding Elder Paid	Preacher in Charge Assessed	Preacher in Charge Paid	Bishop's Fund Assessed	Bishop's Fund Paid	Conf. Claimants & Superannuate Endw. Fund Ass'd	Conf. Claimants & Superannuate Endw. Fund Paid	Foreign Missions Assessed	Foreign Missions Paid	Special Foreign Missions
1	Bryceville Mission	$ 112	$ 112	$ 700	$ 700	$ 10	$ 10	$ 48	$ 48	$ 52	$ 52	...
2	Bradford Mission	47	47	400	378	4	3	19	11	21	8	...
3	Callahan	140	140	1000	1000	11	11	53	53	56	56	...
4	Dinsmore Circuit	.....	15	.....	106	1	1	3	4	3	3	...
5	Fernandina	112	112	800	800	11	8	53	35	56	25	...
6	Green Cove Springs	140	88	1000	643	11	11	60	60	63	48	...
	Jacksonville:											
7	City Mission	126	126	933	933	11	6	60	20	63	10	$ [illegible]
8	First Church	420	420	3000	3000	36	36	203	203	210	210	21[illegible]
9	Riverside Park	280	280	2000	2000	24	8	135	37	140	47	...
10	St. Matthews and Brinkley Me	115	115	825	825	10	10	47	47	50	50	...
11	Springfield	252	252	1800	1800	22	22	122	122	126	126	...
12	Wesley Memorial	168	168	1200	1200	14	14	80	80	84	84	...
13	King's Ferry Circuit	42	49	300	344	3	3	17	17	13	18	...
14	Lawtey and Middleburg Circuit	140	72	1000	515	11	6	53	.....	56	5	...
15	Lake Butler and Raiford	119	95	850	676	10	6	47	30	50	30	...
16	Macclenny Mission	.....	57	.....	340	...	2	.....	8	.....	10	...
17	New Augustine and Elkton	56	6	400	163	...	...	.....	.....	.....	.....	...
18	Phoenix Park and Anderson Me	126	126	900	925	12	9	67	50	70	50	...
19	St. John's Circuit	34	34	241	241	2	2	11	11	10	10	...
20	South Jacksonville Mission	84	84	600	600	6	6	33	33	.....	.....	35
21	St. Augustine	140	120	1000	833	11	4	53	20	56	15	...
22	Stark and Hampton	140	140	1000	1000	12	3	67	22	70	40	...
	Total	$ 2653	$2658	$19949	$19072	$232	$181	$1231	$ 911	$1254	$ 897	$255

STATISTICAL TABLE No. 3—MIAMI DISTRICT

1	Brunnell	$ 226	$ 115	$ 900	$ 822	$ 8	$ 8	$ 41	$ 41	$ 43	$ 6	...
2	Delray and Boynton	140	112	1000	870	...	5	.....	20	.....	8	...
3	DeLand	210	210	1500	1500	20	...	103	102	108	.....	...
4	Dania and Ojus	.....	143	1200	1132	13	3	69	20	71	10	...
5	East Palatka and St. John's Park	.....	.....	.....	53	.....	.....	.....	.....	.....	.....	...
6	Fort Lauderdale Mission	128	51	900	636	.....	4	.....	20	.....	10	...
7	Fort Pierce	156	100	1200	900	13	10	69	40	72	.....	...
8	Hastings	189	189	1350	1350	9	9	44	48	46	50	...
	Key West:											
9	First Church	168	193	1200	1400	15	15	82	82	86	86	...
10	Fleming Street	210	210	1500	1500	15	5	82	65	86	35	...
11	Memorial	75	69	600	550	5	...	27	18	29	10	...
12	Kingston and Port Orange	.....	29	.....	243	.....	.....	.....	.....	38	.....	...
13	Lemon City and Peters	.....	100	717	717	12	12	62	31	65	24	...
	Miami:											
14	Trinity	350	350	2500	2500	31	31	165	165	172	172	...
15	City Mission	.....	59	.....	630	4	4	21	21	22	22	...
16	Matecumbe	.....	16	.....	100	.....	.....	.....	.....	.....	.....	...
17	New Smyrna Mission	84	84	600	600	8	8	41	41	43	43	...
18	Palatka	202	202	1500	1500	19	10	103	82	108	50	...
19	Sebastian	126	116	900	825	8	...	41	20	42	.....	...
20	Stuart and Salerno	140	140	1000	1000	13	13	69	69	72	72	...
21	Silver Palm and Homestead	168	155	1200	1105	15	...	82	44	86	15	...
22	Titusville and Cocoa	140	114	1000	743	14	2	75	10	79	24	...
23	West Palm Beach	294	294	2100	2100	27	27	143	143	150	150	...
	Totals	$ 3006	$3051	$22867	$22776	$249	$166	$1319	$1082	$1419	$ 787	...

STATISTICAL TABLE No. 3—JACKSONVILLE DISTRICT

Home and Conference Missions Assessed	Home and Conference Missions Paid	Home Missions Special	Conference Mission Special	Church Extension Assessed	Church Extension Paid	Church Extension Special	Education Assessed	Education Paid	American Bible Society Assessed	American Bible Society Paid	General Conference Expenses Assessed	General Conference Expenses Paid	For Orphanage	For Sunday School Special	For District Parsonages	Incidental Expenses	Objects Not Elsewhere Reported	Total from Table No. 2	Grand Total for Year
$ 94	$ 94	....	.....	$ 32	$ 32	...	$ 55	$ 55	$ 8	$ 8	$ 10	$10	$ 32	$ 10	$ 8	$ 25	$ 579	.....	$ 1768
40	21	....	.....	.....	.....	...	24	6	....	....	....	...	10	....	....	10	1	$ 84	579
107	107	....	.....	33	33	...	64	64	10	10	5	5	36	11	....	70	180	120	1902
6	6	....	.....	2	2	...	4	4	1	1	1	1	11	....	....	.....	68	3	224
107	40	....	.....	33	10	...	64	20	....	....	....	..	36	....	....	178	10	512	1786
122	88	....	.....	38	10	...	72	15	7	7	4	2	40	5	7	46	282	120	1468
122	64	....	.....	38	8	...	72	8	9	5	4	4	30	13	....	80	218	439	1966
402	402	....	300	126	126	...	240	340	20	20	15	15	267	....	....	2047	522	3865	11891
270	95	....	.....	84	29	...	160	56	20	....	10	4	32	9	....	1562	324	84	5467
93	93	....	30	30	.....	...	55	55	7	7	4	4	32	12	....	103	693	435	2529
241	241	....	.....	76	76	...	144	144	18	18	9	9	80	....	18	825	47	4056	7864
161	161	....	.....	50	50	...	96	96	12	12	6	6	55	18	12	225	466	854	3501
33	33	....	.....	10	10	...	20	20	3	3	1	1	12	3	....	.....	65	.....	.....
107	10	....	.....	33	.....	...	64	4	....	....	5	...	20	3	....	.....	6	160	801
93	56	....	.....	30	20	...	53	33	8	5	4	2	23	8	5	.....	8	315	1314
.....	25	....	.....	.....	.....	...	.....	21	....	....	....	...	9	....	....	.....	201	110	783
.....	1	....	.....	.....	1	...	.....	.....	....	1	....	...	3	....	....	9	20	749	953
134	90	....	.....	42	30	...	80	35	....	....	....	...	45	8	....	.....	158	.....	2162
20	20	....	.....	6	6	...	12	12	2	2	1	1	6	3	2	.....	.....	179	529
67	67	....	.....	21	21	...	40	40	....	....	3	3	23	....	....	90	18	.....	.....
107	50	5	.....	33	10	$ 5	64	20	10	2	....	...	25	5	....	121	33	1316	2634
134	23	....	.....	42	24	..	80	20	10	2	....	...	45	7	....	60	.....	296	1386
$2460	$1787	$ 5	$ 330	$ 759	$ 498	$ 5	$1463	$ 968	$145	$103	$ 82	$67	$ 872	$115	$ 52	$5457	$3898	$13697	$51507

STATISTICAL TABLE No. 3—MIAMI DISTRICT

$ 82	$ 36	....	$ 6	$ 29	$ 21	...	$ 49	$ 49	$ 6	$ 6	$ 3	...	$ 27	....	....	$ 30	.....	$ 348	$ 1535
....	30	....	.....	.....	5	...	.....	23	....	....	....	...	49	....	$ 20	100	350	279	1870
206	60	....	.....	71	9	.	122	66	15	....	8	$ 8	54	$ 17	....	630	66	387	3099
137	7	....	8	48	5	...	81	10	10	2	5	...	42	....	5	.....	25	615	2052
....	....	....	.....	.....	.....	...	.....	.....	....	....	....	..	.....	....	....	.....	.....	.....	52
....	30	....	.....	.....	5	...	.....	10	....	....	....	1	36	....	....	.....	5	210	810
137	20	....	5	47	.....	...	8 1	16	....	....	....	..	46	15	....	105	.....	518	1775
88	96	....	6	31	35	...	53	58	7	7	3	3	32	16	14	242	199	6473	8827
165	165	....	11	57	57	$1 6	98	98	5	5	7	7	58	18	24	270	230	365	3100
165	125	....	.....	57	40	...	98	10	12	2	7	...	55	11	12	380	487	1298	4228
55	31	....	4	19	.....	...	32	.....	4	2	2	...	18	....	....	50	215	346	1313
....	6	....	.....	.....	.....	...	.....	.....	....	....	....	..	124	....	....	.....	.....	.....	440
123	46	$ 15	8	43	25	...	73	31	9	9	5	5	27	14	14	31	23	183	1327
329	329	....	22	114	114	...	196	196	24	24	13	13	110	....	50	660	1027	2989	9746
41	41	....	3	14	14	...	24	24	3	3	2	2	14	4	6	18	87	304	1248
....	....	....	.....	.....	.....	...	.....	.....	....	....	....	..	.....	....	....	.....	.....	60	176
82	82	....	6	29	29	...	49	49	6	6	3	3	31	9	12	22	334	203	1562
205	150	....	7	71	25	...	122	.....	15	....	8	...	69	....	....	112	30	312	2545
82	42	....	.....	29	.....	...	49	.....	6	....	3	...	10	....	....	10	.....	407	1430
137	137	....	9	48	48	...	82	82	10	10	6	6	46	15	20	75	13	743	2198
165	84	....	11	57	25	...	98	54	12	12	7	...	50	15	24	.....	395	519	2505
151	27	....	1	52	7	...	90	17	11	1	6	1	14	4	22	18	282	356	1579
288	288	19	.....	100	100	...	180	180	21	43	12	12	151	31	42	1010	2328	1302	8220
2638	$1832	$ 34	$ 107	$ 916	$ 563	$1 6	$1578	$ 973	$176	$132	$100	$61	$1063	$169	$265	$3763	$6037	$19217	$61939

STATISTICAL TABLE No. 3—OCALA DISTRICT

	CHARGES	Presiding Elder Assessed	Presiding Elder Paid	Preacher in Charge Assessed	Preacher in Charge Paid	Bishop's Fund Assessed	Bishop's Fund Paid	Conf. Claimants & Superannuate Endw. Fund Ass'd	Conf. Claimants & Superannuate Endw. Fund Paid	Foreign Missions Assessed	Foreign Missions Paid	Foreign Missions Special
1	Brooksville	$ 140	$ 140	$ 1000	$ 1000	$...	$ 6	.....	$ 50	.....	$ 50	...
2	Bushnell	97	97	693	693	9	2	$ 48	24	50	30	...
3	Clearwater	168	168	1200	1200	14	14	79	87	82	89	$225
4	Coleman	140	140	1000	1000	11	5	59	59	62	46	...
5	Dade City	140	140	1000	1000	12	12	66	66	69	69	...
6	Dunnellon	.....	85	.....	914	....	....	.....	15	.....	48	1
7	Elfers and New Port Richey	126	112	900	800	7	5	36	32	39	39	10
8	Inverness	119	109	850	651	....	....	.....	.....	.....	.....	...
9	Largo	140	140	1000	1000	12	12	66	66	69	69	...
10	Odessa	78	57	560	406	5	5	29	29	30	5	...
11	Ocala	315	315	2250	2250	27	27	138	138	145	145	...
12	Plant City	224	224	1600	1600	20	20	98	98	103	103	...
13	Safety Harbor	122	125	875	750	12	3	67	15	70	16	...
14	Sutherland	95	95	685	685	9	9	48	48	50	50	...
15	Seminole	77	77	553	553	6	6	32	32	34	34	...
16	St. Petersburg	280	280	2000	2000	24	24	133	133	138	138	$ 60
17	Spring Lake	60	36	435	255	6	2	32	8	34	8	...
18	Tarpon Springs	84	84	600	600	6	6	32	32	34	34	...
19	Trilby	82	67	585	490.	9	4	53	26	55	15	...
20	Wildwood	126	103	900	736	9	9	53	53	55	55	...
	Total	$ 2613	$2570	$18686	$18583	$198	$171	$1069	$1011	$1119	$1043	$29

STATISTICAL TABLE No. 3—ORLANDO DISTRICT

1	Apopka Mission	$ 101	$ 108	$ 750	$ 727	$ 9	$ 9	$ 48	$ 48	$ 53	$ 55	...
2	Avon Park Mission	.....	.....	300	50	....	....	15	4	25	5	...
3	Enterprise Mission	74	66	550	436	4	4	26	26	25	25	$15
4	Haines City and Loughman	94	108	700	800	6	6	42	45	40	40	...
5	Hawthorne Circuit	91	83	700	622	9	9	45	38	45	12	...
6	Interlachen Mission	41	36	300	267	4	....	26	.....	.....	.....	...
7	Kissimmee and Shingle Creek	270	212	2000	1565	24	19	117	.....	123	88	...
8	Lake Wales and Frostproof Mission	108	108	800	800	6	6	39	39	38	38	...
9	Leesburg	162	162	1200	1200	18	18	78	78	82	82	...
10	Maitland Mission	108	105	800	680	5	5	26	14	.....	.....	...
11	Okeechobee and East Beach Mission	49	49	650	364	3	2	23	8	21	1	...
12	Orlando	351	351	2600	2600	34	34	169	169	178	178	...
13	Oviedo and Geneva	128	124	950	908	12	10	58	50	62	55	...
14	Sanford	243	243	1800	1800	26	14	117	70	123	74	...
15	Rodman and Crescent City	122	122	900	900	12	12	58	58	62	62	6
16	Seville and Welaka Missioi	61	56	450	415	3	2	23	16	21	17	...
17	Umatilla and Tavares	162	162	1200	1200	19	11	90	47	95	47	...
18	Webster Circuit	162	149	1200	1100	15	15	78	78	92	90	...
19	Winter Garden	99	99	835	835	9	9	48	48	53	53	...
20	Winter Haven	162	162	1200	1200	15	15	78	78	82	82	...
21	Grand Island Mission	54	52	475	386	4	4	26	26	25	25	...
	Total	$ 2642	$2567	$20360	$18855	$237	$204	$1230	$ 943	$1247	$1029	$21

STATISTICAL TABLE No. 3—OCALA DISTRICT

Missions Assessed	Home and Conference Paid	Home Missions Special	Conference Mission Special	Church Extension Assessed	Church Extension Paid	Church Extension Special	Education Assessed	Education Paid	American Bible Society Assessed	American Bible Society Paid	General Conference Expenses Assessed	General Conference Expenses Paid	For Orphanage	Special For Sunday School	For District Parsonages	Incidental Experses	Objects Not Elsewhere Reported	Total from Table No. 2	Grand Total for Year
..	$ 67	....	.....	.....	.....	...	.....	$ 50	....	....	....	...	$ 107	....	....	.....	.....	$ 1752	$ 3233
95	24	....	$ 2	$ 30	$ 18	...	$ 56	17	$ 7	....	$ 4	$ 1	28	$ 2	$ 8	$ 40	$ 50	219	1258
56	173	....	18	56	60	...	93	93	12	$ 12	7	7	60	17	18	267	862	878	3917
17	117	....	7	41	35	...	69	69	10	5	5	...	39	13	5	65	1023	500	3128
20	130	....	16	46	46	...	77	77	10	10	5	...	44	14	....	135	687	561	3007
..	46	....	.....	.....	.....	...	.....	30	....	....	....	...	33	3	....	8.	40	401	1494
73	49	....	6	26	22	...	44	26	9	4	3	1	35	8	....	.....	14	1826	2989
..	.....	....	.....	.....	.....	...	.....	.....	....	....	....	...	.....	....	....	.....	.....	311	1317
30	130	....	16	46	46	...	77	77	10	10	5	5	44	21	16	178	114	1148	4083
57	11	....	8	21	4	...	35	35	5	5	2	2	20	6	....	62	6	150	811
73	273	....	33	96	96	...	162	162	22	25	10	10	94	29	33	541	1098	919	6187
95	195	....	24	69	69	...	116	116	....	....	8	8	65	21	24	375	515	1700	4161
20	30	....	.....	47	10	...	79	17	8	3	5	...	20	4	....	96	366	243	1678
95	95	....	12	34	34	...	56	56	7	7	4	4	53	10	165	135	41	332	1812
65	65	....	8	23	23	...	38	38	6	2	2	2	28	7	8	32	40	218	1173
60	260	....	31	92	92	...	156	156	20	20	10	10	87	29	31	924	2871	4941	12828
64	10	$ 1	.....	23	6	...	38	11	....	1	2	1	4	2	5	.....	1	.....	357
64	64	....	8	23	23	...	38	38	6	6	2	2	42	7	8	.....	16	172	1522
04	15	....	.....	37	5	...	62	8	6	2	4	2	12	3	2	.....	2	4	657
04	104	....	12	37	37	...	62	62	9	9	4	4	.....	11	12	105	204	192	1686
12	$1864	$ 1	$ 201	$ 747	$ 637	...	$1258	$1138	$147	$121	$ 82	$59	$ 815	$207	$335	$3039	$7950	$16468	$57298

STATISTICAL TABLE No. 3—ORLANDO DISTRICT

01	$ 101	$ 11	.....	$ 30	$ 30	...	$ 113	$ 113	....	....	$ 4	$ 4	$ 33	$ 11	$ 52	.....	$ 9	$ 221	$ 1552
30	7	....	.....	.....	.....	...	.....	.....	....	....	....	...	.....	....	....	$ 17	.....	33	116
52	42	....	.....	16	9	...	30	8	....	....	2	...	.....	1	28	30	14	125	966
84	84	....	10	26	26	...	48	48	$ 4	$ 4	3	3	38	9	45	75	324	510	2175
91	31	....	.....	28	28	...	54	41	....	....	....	...	35	....	24	315	351	427	2048
52	21	....	.....	.....	.....	...	30	.....	....	....	....	...	6	....	2	1	.....	.....	373
34	80	....	.....	73	58	...	140	109	....	....	....	...	.....	....	....	1075	230	2229	5433
76	76	....	10	24	24	...	46	46	....	....	3	3	26	9	42	102	122	2170	3622
56	156	....	20	49	49	...	93	93	....	....	6	6	152	16	84	132	276	554	3075
9	50	....	6	.....	.....	...	61	.....	....	....	3	...	.....	....	15	178	6	175	1274
45	10	....	.....	14	3	...	25	.....	....	....	....	...	28	1	2	.....	103	162	1029
38	338	....	.....	105	105	...	202	202	5	5	....	...	165	36	....	916	2174	2960	11233
17	100	....	.....	70	50	...	70	67	....	....	5	4	35	....	45	102	286	351	2157
34	140	17	10	73	44	...	140	84	....	5	9	5	81	25	....	222	92	1978	4902
17	117	....	14	36	36	...	70	70	....	....	5	5	39	13	....	75	76	155	1817
43	32	....	.....	14	1	.	26	8	....	....	2	...	.....	....	....	.....	14	116	685
82	91	....	.....	57	30	...	110	55	....	....	7	3	.....	....	8	100	134	273	2161
56	140	....	.....	49	30	...	94	94	12	12	....	...	160	18	....	90	490	958	342
01	101	....	11	30	30	...	58	58	....	....	4	4	.....	....	....	65	164	286	1763
56	156	....	20	49	49	...	93	93	12	12	6	6	71	16	84	187	518	894	3643
52	52	6	.....	16	16	...	31	19	....	3	2	2	24	....	20	15	51	120	821
78	$1926	$ 34	$ 101	$ 759	$ 627	...	$1534	$1208	$ 33	$ 41	$ 61	$45	$ 893	$155	$451	$3697	$5434	$14697	$54269

STATISTICAL TABLE No. 3—TALLAHASSEE DISTRICT

CHARGES	Presiding Elder Assessed	Presiding Elder Paid	Preacher in Charge Assessed	Preacher in Charge Paid	Bishop's Fund Assessed	Bishop's Fund Paid	Conf. Claimants & Superannuate Endw. Fund Ass'd	Conf. Claimants & Superannuate Endw. Fund Paid	Foreign Missions Assessed	Foreign Missions Paid	Special
1 Apalachicola	$ 150	$ 150	$ 1000	$ 1000	$ 13	$ 5	$ 65	$ 15	$ 67	$ 15	..
2 Aucilla and Greenville	98	65	787	520	3	....	52	20	104	39	..
3 Bristol Mission	106	107	743	746	10	8	50	47	52	40	..
4 Carrabelle Circuit	125	115	1000	959	12	15	62	54	64	34	..
5 Chattahoochee and Mount Pleasant	74	77	585	616	12	12	52	52	44	44	..
6 Fenholloway Mission	49	32	526	269	6	....	30	15	30	.....	..
7 Greensborough Circuit	125	125	1000	1000	12	6	62	40	64	37	..
8 Havana Mission	86	86	700	700	10	2	46	24	48	16	..
9 Hinson Circuit	100	98	800	782	9	6	50	31	54	30	..
10 Mayo Circuit	115	109	1040	983	12	5	60	40	64	32	..
11 Monticello	225	225	1500	1500	18	18	100	100	120	120	..
12 Perry	270	205	1800	1655	22	5	130	50	140	10	..
13 Quincy	300	300	2000	2000	26	26	140	140	150	150	..
14 Tallahassee	360	360	2500	2500	28	28	180	180	190	190	..
15 Waukennah Mission	45	34	450	300	5	....	30	10	20	10	..
16 West Madison Mission	100	90	800	800	6	3	44	44	40	5	..
17 Woodville Mission	75	53	600	578	6	....	40	5	44	11	..
18 Leon Circuit	118	118	942	976	12	10	60	60	64	60	..
19 Madison	200	200	1350	1350	13	13	73	73	76	76	..
20 East Madison Circuit	125	112	1000	950	12	12	60	60	64	60	..
Total	$ 2846	$2661	$21123	$19862	$253	$174	$1386	$1040	$1499	$ 983	..

STATISTICAL TABLE No. 3—TAMPA DISTRICT

1 Bloomingdale Circuit	$ 85	$ 85	$ 655	$ 656	$ 8	$ 6	$ 40	$ 20	$ 45	$ 34	..
2 Bradentown	234	234	1800	1800	24	24	120	120	128	128	..
3 Ellenton Circuit	.....	68	.....	524	12	....	64	.....	67	.....	..
4 Manatee	130	130	1000	1000	12	10	66	40	70	40	..
5 Miakka Mission	70	70	600	607	6	5	36	18	36	19	..
6 Palmetto	130	132	1000	1014	12	12	66	66	70	70	..
7 Parrish and Wimauma	118	118	900	913	10	10	51	51	53	53	$1
8 Sarasota	130	80	1000	850	....	3	.....	13	.....	10	..
9 Port Tampa and Seffner	.....	.....	.....	.....	....	....	.....	.....	.....	.....	..
Tampa:											
10 First Church	390	390	3000	3000	41	41	217	217	225	225	..
11 Gary Mission	117	82	900	816	10	7	51	39	53	48	..
12 Highland Avenue and City Mission	78	78	400	400	5	5	32	22	32	32	..
13 Hyde Park	390	390	3000	3000	41	41	217	217	225	225	..
14 Nebraska Ave. and Seminole mission	117	117	900	900	8	8	40	40	45	45	..
15 Tampa Heights	260	260	2000	2000	26	26	140	150	147	150	..
Total	$ 2249	$2234	$17155	$17480	$215	$198	$1140	$1033	$1196	$1079	$1

STATISTICAL TABLE No. 3—TALLAHASSEE DISTRICT

	Home and Conference Paid	Home Missions Special	Conference Mission Special	Church Extension Assessed	Church Extension Paid	Church Extension Special	Education Assessed	Education Paid	American Bible Society Assessed	American Bible Society Paid	General Conference Expenses Assessed	General Conference Expenses Paid	For Orphanage	For Sunday School Special	For District Parsonages	Incidental Expenses	Objects Not Elsewhere Reported	Total from Table No. 2	Grand Total for Year
30	$ 32	...	.....	$ 31	$ 10	.. 1	$ 87	$ 10	....	....	$ 6	..	$ 45	$ 8	....	$ 275	$ 228	$ 540	$ 2328
31	.....	...	.....	59	41	...	.....	.....	....	....	4	...	33	14	$ 16	.....	9	292	1364
00	80	...	.....	30	15	..	56	56	....	....	4	$ 2	24	10	....	.....	6	1151	1651
20	106	...	.....	40	15	...	80	53	....	....	.....	...	14	21	8	60	18	241	1666
00	100	...	.....	33	33	...	66	66	...	....	2	2	17	7	12	45	87	2970	4140
50	24	...	.....	21	.....	...	45	47	....	....	2	...	19	....	3	.....	.....	.....	409
20	81	...	.....	40	13	...	80	65	....	....	6	2	28	10	20	.....	13	565	2177
00	43	...	.....	27	6	...	59	12	....	....	4	1	29	4	4	75	.....	495	1499
08	68	...	$ 5	32	20	...	66	41	....	....	4	3	32	9	12	.....	144	124	1419
20	80	...	.....	36	.....	...	73	73	....	....	4	...	33	14	4	75	248	174	1870
00	200	...	.....	60	60	...	115	115	....	....	.....	...	65	28	30	180	147	692	3423
50	75	...	.....	72	.....	...	136	150	....	....	10	...	42	....	....	221	239	2767	5027
80	280	...	.....	81	81	...	150	150	....	....	12	12	97	....	40	232	107	40627	49518
50	360	...	.....	101	101	...	187	185	....	....	14	14	113	65	50	1630	250	2571	8597
40	30	...	.....	16	19	...	38	10	....	....	.....	...	.....	7	2	.....	.....	.....	443
30	80	...	.....	24	5	...	52	10	....	1	3	...	25	....	3	30	67	344	1508
00	10	...	.....	24	.....	...	52	3	....	....	.....	...	....	6	2	5	.....	69	745
90	116	...	.....	39	35	...	73	73	....	....	4	2	33	12	15	.....	66	423	1999
80	160	...	.....	50	50	...	100	100	....	....	8	8	65	28	26	.....	117	869	2266
30	130	...	.....	39	31	...	73	73	....	....	.....	...	.....	10	14	89	31	152	1725
19	$2055	....	$ 5	$ 855	$ 526	...	$1583	$1202	....	$ 1	87	$46	$ 715	$253	$261	$2917	$1772	$55066	$93765

STATISTICAL TABLE No. 3—TAMPA DISTRICT

00	$ 60	....	.....	$ 30	$ 23	...	$ 50	$ 38	$ 7	$ 5	$ 2	$ 2	$ 28	$ 7	$ 6	$ 20	$ 125	$ 116	$ 1246
35	235	...	.....	85	85	...	146	146	18	18	9	9	82	25	30	391	1510	1477	6314
06	.....	...	.....	76	.....	...	.....	.....	....	....	.....	...	26	2	....	56	95	.....	820
37	80	...	.....	47	28	...	80	48	10	5	5	...	45	6	....	180	50	405	2067
58	38	...	.....	25	5	...	42	10	....	....	.....	...	10	2	4	.....	4	112	899
37	137	...	.....	47	47	...	80	80	....	....	5	5	45	16	16	183	98	370	2226
98	98	...	.....	35	35	...	60	60	....	....	4	4	34	4	12	82	10	546	2137
..	15	...	.....	.....	15	...	.....	15	....	....	.....	...	10	....	....	100	150	468	1729
..	.....	...	.....	.....	.....	...	.....	.....	....	....	.....	...	.....	.....	.....	.....	.....	.....	.....
22	432	$ 50	.....	153	153	...	252	468	30	30	....	...	144	48	51	3033	141	1713	10136
98	70	...	.....	36	24	...	60	41	....	1	4	2	45	9	8	37	26	194	1468
52	62	...	.....	22	22	...	38	38	2	2	3	3	22	....	....	.....	774	643	2112
52	432	...	.....	153	153	...	252	252	....	....	.....	...	144	48	51	1300	630	3126	10309
30	80	...	.....	30	30	...	50	50	....	....	2	2	28	....	10	12	34	447	1803
03	303	...	.....	102	102	...	175	175	10	10	10	10	96	32	32	492	166	9297	13303
58	$2037	$ 50	.....	$ 841	$ 722	...	$1285	$1421	$ 77	$ 71	$ 44	$37	$ 759	$199	$220	$6186	$3815	$18914	$56569

STATISTICAL TABLE No. 3—FLORIDA LATIN DISTRICT

	CHARGES	Presiding Elder Assessed	Presiding Elder Paid	Assessed Preacher in Charge	Preacher in Charge Paid	Bishop's Fund Assessed	Bishop's Fund Paid	Conf. Claimants & Superannuate Endw. Fund Ass'd	Conf. Claimants & Superannuate Endw. Fund Paid	Foreign Missions Assessed	Foreign Missions Paid	Special
	Key West:											
1	El Salvador	$ 3	$ 3	.....	.....	$ 1	$ 1	$ 1	$ 1	$ 1	$ 1	..
2	La Trinidad and Sibert-Gato Mission	6	6	56	56	1	1	1	1	1	1	..
	Tampa:											
3	San Juan, San Lucas and Epworth	.....	.....	.....	.....	1	1	1	1	1	1	..
4	San Marcos	1	1	.....	.....	....	....	1	1	1	1	..
5	San Mateo	.....	.....	56	56	1	1	1	1	1	1	..
6	San Paola	.....	.....	.....	.....	1	....	1	.....	1	.....	..
	Totals	$ 10	$ 10	$ 112	$ 112	$ 5	$ 4	$ 6	$ 5	$ 6	$ 5	..

STATISTICAL TABLE No. 3—RECAPITULATION

1	Bartow	$ 2779	$2691	$18744	$18088	$254	$225	$1302	$1141	$4206	$1183	57
2	Gainesville	2626	2378	19846	18310	121	160	1196	829	1265	837	16
3	Jacksonville	2653	2658	19949	19072	132	181	1231	911	1254	897	55
4	Miami	3006	3051	22867	27776	249	166	1319	1082	1419	787	..
5	Ocala	2613	2570	18686	18583	198	171	1069	1011	1119	1043	96
6	Orlando	2642	2567	20360	18855	237	204	1230	943	1247	1029	14
7	Tallahassee	2846	2622	21123	19862	253	174	1386	1040	1499	983	..
8	Tampa	2249	2234	17155	17480	215	198	1140	1083	1196	1079	00
9	Latin	10	10	112	112	5	4	6	5	6	5	..
	Grand Total	$21423	20781	158842	158138	1664	1483	9879	8005	13211	7843	38

STATISTICAL TABLE No. 3—FLORIDA LATIN DISTRICT

Home and Conference Missions Assessed	Home and Conference Missions Paid	Home Missions Special	Conference Mission Special	Church Extension Assessed	Church Extension Paid	Church Extension Special	Education Assessed	Education Paid	American Bible Society Assessed	American Bible Society Paid	General Conference Expenses Assessed	General Conference Expenses Paid	For Orphanage	For Sunday School Special	For District Parsonages	Incidental Expenses	Reported Objects Not Elsewhere	Total from Table No. 2	Grand Total for Year
...	...	$ 2	...	$ 1	$ 1	...	$ 1	$ 1	$ 2	$ 2	...	...	$ 3	...	...	...	...	$ 161	$ 176
2	$ 2	...	...	1	1	...	1	1	2	2	...	...	1	...	...	$ 74	...	83	229
2	2	...	...	1	1	...	1	1	2	2	...	...	1	...	...	55	$ 90	26	181
2	2	...	...	1	1	...	1	1	2	2	...	...	1	...	...	45	...	24	69
2	2	...	...	1	1	...	1	1	2	2	...	...	4	...	...	32	15	28	143
2	...	...	...	1	...	...	1	...	2	...	...	...	...	...	...	25	135	40	206
10	$ 8	$ 2	...	$ 6	$ 5	...	$ 6	$ 5	$ 12	$ 10	...	...	$ 10	...	...	$ 231	$ 240	$ 362	$ 998

STATISTICAL TABLE No. 3—RECAPITULATION

2616	$3208	$335	$ 172	$ 802	$ 677	...	$1602	$1228	$193	$160	$ 92	$71	$1075	$179	$ 54	$2753	$4271	$13125	$49477
2412	1511	26	125	765	426	$17	1439	831	30	37	68	31	741	152	41	2792	3626	12550	44210
2460	1787	5	330	759	498	5	1462	968	145	103	82	67	872	115	52	5457	3898	13697	51507
2638	1832	34	107	916	563	16	1578	973	176	132	100	61	1063	169	265	3763	6037	19217	61939
2112	1864	1	201	747	637	...	1258	1138	147	121	82	59	815	207	335	3039	7950	16468	57298
2478	1926	34	101	759	627	...	1534	1208	33	41	61	45	893	155	451	3697	5434	14697	54269
2719	2055	...	5	855	526	...	1586	1302	...	1	87	46	715	253	261	2917	1772	55066	93765
2268	2037	50	...	841	722	...	1285	1421	77	71	44	37	759	199	220	6186	3813	18914	56569
10	8	2	...	6	5	...	6	5	12	10	...	...	10	...	...	231	240	362	998
9713	16228	487	1041	6450	4681	$38	11751	9174	813	676	616	417	6943	1329	1679	30835	37041	164096	470032

4437
3337

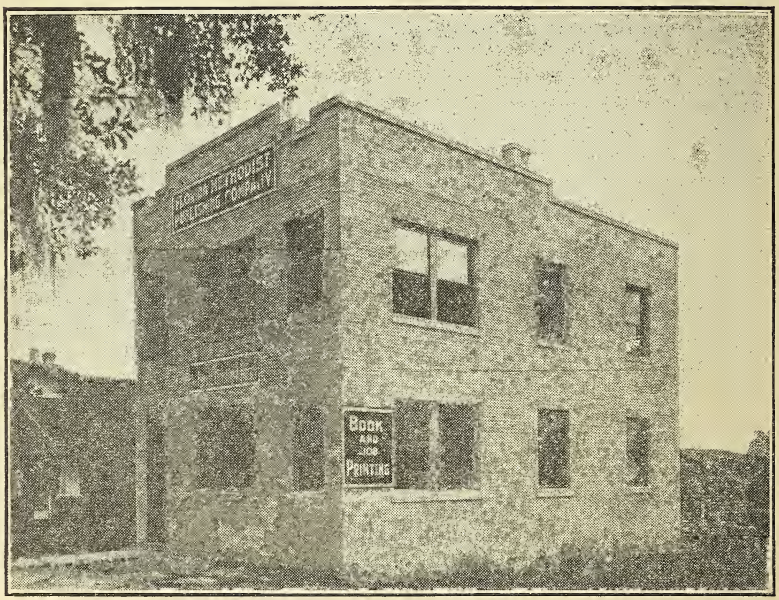

Building of the
FLORIDA METHODIST PUBLISHING COMPANY, INC.,
205 E. Lime Street,
LAKELAND, FLORIDA.

FLORIDA
ANNUAL CONFERENCE
LAKELAND

December 10-15, 1919

ISAAC C. JENKINS, Editor

PRINTED BY THE
FLORIDA METHODIST PUBLISHING CO., INC.
LAKELAND, FLORIDA

M5423
1919

SESSIONS OF THE FLORIDA CONFERENCE

No.	Place	Convened	President	Secretary
1	Tallahassee, Fla.....	Feb. 6, 1845	Bishop J. Soule.....	T. C. Benning
2	Monticello, Fla.....	Feb. 9, 1846	Bishop J. O. Andrew.....	P. P. Smith
3	Quincy, Fla.....	Feb. 10, 1847	Bishop W. Capers.....	"
4	Waynesville, Ga.....	Feb. 9, 1848	Bishop J. O. Andrew.....	"
5	Albany, Ga.....	Jan. 3, 1849	Bishop W. Capers.....	"
6	Madison, Fla.....	Feb. ... 1850	Ira L. Potter.....	"
7	Thomasville, Ga.....	Jan. 29, 1851	Bishop R. Paine.....	"
8	Tallahassee, Fla.....	Jan. 28, 1852	Bishop J. O. Andrew....	"
9	Quincy, Fla.....	Jan. 26, 1853	Bishop W. Capers.....	"
10	Monticello, Fla.....	Dec. ... 1853	R. H. Howren.....	"
11	Madison, Fla.....	Dec. ... 1854	Bishop W. Capers.....	"
12	Bainbridge, Ga.....	Dec. ... 1855	Bishop J. O. Andrew....	
13	Alligator, Fla.....	Dec. 24, 1856	Bishop J. O. Andrew....	T. N. Gardner
14	Thomasville, Ga.....	Dec. ... 1857	Bishop J. Early.....	P. P. Smith
15	Jacksonville, Fla.....	Dec. 15, 1858	Bishop J. O. Andrew....	"
16	Micanopy, Fla.....	Dec. 28, 1859	Bishop H. H. Kavanaugh.	"
17	Monticello, Fla.....	Dec. 12, 1860	Bishop G. F. Pierce.....	J. C. Ley
18	Quincy, Fla.....	Dec. 12, 1861	Bishop G. F. Pierce.....	P. P. Smith
19	Tallahassee, Fla.....	Dec. 12, 1862	Bishop J. O. Andrew...	"
20	Thomasville, Ga.....	Dec. 16, 1863	Bishop J. O. Andrew...	"
21	Monticello, Fla.....	Dec. 14, 1864	S. P. Richardson.	F. A. Branch
22	Madison, Fla.....	Nov. 29, 1865	Bishop G. F. Pierce.....	"
23	Quincy, Fla.....	Dec. 13, 1866	Bishop H. N. McTyerie...	"
24	Monticello, Fla.....	Dec. 6, 1867	Bishop G. F. Pierce.....	"
25	Jacksonville, Fla.....	Jan. 13, 1869	Bishop W. M. Wightman.	"
26	Lake City, Fla.....	Dec. 20, 1869	Bishop D. S. Doggett...	"
27	Tallahassee, Fla.....	Jan. 4, 1871	Bishop W. M. Wightman.	J. P. DePass
28	Madison, Fla.....	Jan. 3, 1872	Bishop W. M. Wightman.	U. S. Bird
29	Fernandina, Fla.....	Jan. 8, 1873	Bishop E. M. Marvin.....	"
30	Jacksonville, Fla.....	Jan. 7, 1874	Bishop G. F. Pierce.....	"
31	Live Oak, Fla.....	Dec. 16, 1874	Bishop W. M. Wightman.	Frederick Pasco
32	Quincy, Fla.....	Jan. 5, 1876	Bishop W. M. Wightman.	"
33	Monticello, Fla.....	Jan. 11, 1877	Bishop G. F. Pierce.....	"
34	Tampa, Fla.....	Nov. 15, 1877	Bishop G. F. Pierce.....	"
35	Gainesville, Fla.....	Nov. 13, 1878	Bishop H. H. Kavanaugh.	"
36	Tallahassee, Fla.....	Dec. 17, 1879	Bishop D. S. Doggett...	"
37	Ocala, Fla.....	Dec. 16, 1880	Bishop G. F. Pierce.....	"
38	Monticello, Fla.....	Jan. 18, 1882	Bishop H. N. McTyerie...	"
39	Jacksonville, Fla.....	Jan. 3, 1883	Bishop H. H. Kavanaugh	"
40	Madison, Fla.....	Jan. 8, 1884	Bishop J. C. Keener.....	"
41	Gainesville, Fla.....	Jan. 7, 1885	Bishop Linus Parker.....	"
42	Orlando, Fla.....	Jan. 6, 1886	Bishop R. K. Hargrove...	"
43	Tallahassee, Fla.....	Dec. 16, 1886	Bishop E. R. Hendrix...	"
44	Leesburg, Fla.....	Dec. 14, 1887	Bishop J. S. Key.....	"
45	Bartow, Fla.....	Jan. 9, 1889	Bishop C. B. Galloway...	"
46	Gainesville, Fla.....	Jan. 8, 1890	Bishop J. C. Keener.....	"
47	Monticello, Fla.....	Jan. 7, 1891	Bishop W. W. Duncan...	"
48	Tampa, Fla.....	Jan. 6, 1892	Bishop J. C. Granbery...	"
49	Ocala, Fla.....	Jan. 4, 1893	Bishop O. P. Fitzgerald..	"
50	Palatka, Fla.....	Jan. 3, 1894	Bishop A. G. Haygood...	"
51	Jacksonville, Fla.....	Jan. 9, 1895	Bishop W. W. Duncan...	"
52	Orlando, Fla.....	Dec. 18, 1895	Bishop J. C. Granbery..	"
53	Tallahassee, Fla.....	Dec. 9, 1896	Bishop C. B. Galloway...	"
54	Tampa, Fla.....	Dec. 17, 1897	Bishop W. W. Duncan...	"
55	Gainesville, Fla.....	Dec. 14, 1898	Bishop W. A. Candler...	"
56	Monticello, Fla.....	Dec. 13, 1899	Bishop W. A. Candler...	"
57	Bartow, Fla.....	Dec. 13, 1900	Bishop W. A. Candler...	"
58	Live Oak, Fla.....	Dec. 12, 1901	Bishop J. C. Granbery...	"
59	Quincy, Fla.....	Jan. 8, 1903	Bishop A. Coke Smith...	"
60	Lake City, Fla.....	Dec. 10, 1903	Bishop A. W. Wilson....	"
61	Orlando, Fla.....	Dec. 8, 1904	Bishop W. A. Candler...	"
62	Ocala, Fla.....	Dec. 7, 1905	Bishop W. A. Candler...	"
63	Palatka, Fla.....	Dec. 12, 1906	Bishop H. C. Morrison...	"
64	Tampa, Fla.....	Dec. 12, 1907	Bishop C. B. Galloway...	"
65	Miami, Fla.....	Dec. 16, 1908	Bishop C. B. Galloway...	"
66	Lakeland, Fla.....	Dec. 15, 1909	Bishop J. Atkins.....	"
67	Jacksonville, Fla.....	Dec. 14, 1910	Bishop J. C. Kilgo.....	"
68	Gainesville, Fla.....	Dec. 12, 1911	Bishop E. E. Hoss.....	"
69	Tampa, Fla.....	Dec. 18, 1912	Bishop H. C. Morrison...	"
70	Tallahassee, Fla.....	Dec. 10, 1913	Bishop H. C. Morrison...	"
71	Arcadia, Fla.....	Dec. 9, 1914	Bishop H. C. Morrison...	"
72	Tampa, Fla.....	Dec. 15, 1915	Bishop H. C. Morrison...	"
73	Ocala, Fla.....	Dec. 6, 1916	Bishop Collins Denny....	"
74	Miami, Fla.....	Dec. 6, 1917	Bishop Collins Denny....	"
75	Bartow, Fla.....	Dec. 6, 1918	Bishop W. A. Candler.....	J. E. Mickler
76	Lakeland, Fla.....	Dec. 10, 1919	Bishop W. A. Candler.....	J. E. Mickler

FLORIDA ANNUAL CONFERENCE

LAKELAND, DECEMBER 10-15, 1919

PART I--ROLLS, BOARDS, COMMITTEES, ETC.

OFFICIAL DIRECTORY

President of Conference

Bishop W. A. Candler.....Atlanta, Ga.

Secretary

John E. Mickler.....Stuart, Fla.

Assistant Secretaries

I. C. Jenkins, F. J. Patterson, D. B. Sweat,

Statistical Secretary

Jasper C. Carter.....Dade City, Fla.

Assistant Statistical Secretaries

J. E. Woodward, J. D. Murray, R. A. Guy,
W. O. Troutman, A. C. McCall.

President Legal Conference

J. Edgar Wilson.....Lakeland, Fla.

Secretary Legal Conference

John E. Mickler.....Stuart, Fla.

Editor Florida Christian Advocate

J. Edgar Wilson.....Lakeland, Fla.

Editor Conference Minutes

Isaac C. Jenkins.....Gainesville, Fla.

President Southern College

R. H. Alderman.....Sutherland, Fla.

Conference Depository

Phifer State Bank.....Gainesville, Fla.

Missionary Secretary

Ira S. Patterson,.....106 W. Oak St., Tampa, Fla

Conference Missionary

C. H. Summers.....Kissimmee, Fla.

Conference Evangelist

Dr. J. S. Chapman.....Ariel, Volusia County, Fla.

Conference Lay Leader

L. P. McCord.....Jacksonville, Fla.

Superintendent Florida Orphanage

Mrs. H. G. Brooks.....Enterprise, Fla.

Agent Preachers' Relief Fund

B. K. Thrower .....709 North A. St., Tampa, Fla.

Sunday School Field Secretary

Dr. J. H. Therrell.....Ocala, Fla.

Elementary Superintendent

Miss Lola Lawler.....Tallahassee, Fla.

Conference Roll

Superannuated Members

Armistead, Thomas S.....Bartow, Fla.
Beers, John.....3006 Mass. Ave., Tampa, Fla.
Brooke, J. S., a.....Delray, Fla.
Cecil C. C.....Palmetto, Fla.
Coleman, J. T.....Tampa, Fla.
Durrance, J. P.....Sutherland, Fla.
Frazee, Henry B., a.....593 Estelle St., Jacksonville, Fla.
Gates, E. F., a.....Manatee, Fla.
Gray, W. J, a.....Hinson, Fla.
Haynes, L. D., a.....Hawthorne, Fla.
Inman, C. W., a.....Titusville, Fla.
Kilgore, J. L., a.....Titisville, Fla.
Miller, H. S., a.....Dukes, Fla.
Roland, T. F.....Quincy, Fla.
Penney, G. P., a.....Walterboro, S.C.
Scott, G. F.....St. Petersburg, Fla.
Scott, S., a.....Brooksville, Fla.
Shoemaker, W. F., a.....Demorest, Ga.
Sumner, R. L., a.....Bellair, Fla.
Wells, R. J.....Tampa, Fla.
Yeats, J. L.....Bartow, Fla.

Supernumerary Members

Allen, W. F., a.....Titusville, Fla.
Rape, B. T.....Sutherland, Fla.

Effective Members

Adams, T. R.....Mayo, Fla.
Allen, R. L.....Parrish, Fla.
Alderman, R. H.....Sutherland, Fla.
Austin, J. W.....LaBelle, Fla.
Barnett, R. Ira.....1435 Forbes St., Jacksonville, Fla.
Barnett, R. H.....High Springs, Fla
Barr, T. L. Z.....Dade City, Fla.
Bell, M. T.....Green Cove Springs, Fla.
Bell, J. F.....Lakeland, Fla.
Belt, I. M.....Nocatee, Fla.
Blackburn, C. F.....Bartow, Fla.
Brantley, W. T.....Madison, Fla.
Bridges, F. R.....Monticello, Fla.
Bourn, B. D.....Homestead, Fla.
Bourn, J. L.....Callahan, Fla.

Broyles, L. M.....524 Platt St., Tampa, Fla.
Buhrman, W. P.....Ocala, Fla.
Calhoun, E. C.....Fort Pierce, Fla.
Cason, J. R.....West Palm Beach, Fla.
Castellanos, Nestor J.....Cuba.
Chapman, J. S.....Ariel, Volusia County, Fla.
Clark, J. F.....Key West, Fla.
Crooke, C. W.....Jacksonville, Fla.
Carpenter, W. J.....St. Petersburgg, Fla.
Carrera, D.....Tampa, Fla.
Cole, A. H.....Key West, Fla.
Cole, D. A.....Carrabelle, Fla.
Cooper, W. A.....Orlando, Fla.
Crowson, F. L.....Okeechobee, Fla.
Daiger, A. M.....Umatilla, Fla.
Daniel, J. H.....Largo, Fla.
Davis, H. G.....Quincy, Fla.
Davis, G. A.....Greensboro, Fla.
Diggs, J. C.....Starke, Fla.
Dieffenwierth, D. D.....600 Stockton St., Jacksonville, Fla.
Dunkle, W. F.....Tampa, Fla.
Dutill, H.....Palatka, Fla.
Eads, F. M. C.....Apopka, Fla.
Fischer, W. A.....Avon Park, Fla.
Fletcher, W. G., a.....Army Y. M. C. A.
Fletcher, Paul A.....Bronson, Fla.
Folsom, R. E. L.....Mt. Pleasant, Fla.
Fountain, W. C.....Tampa, Fla.
Funk, W. H.....Palmetto, Fla.
Gates, E. J.....DeLand, Fla.
Gaines, H. T.....Brooksville, Fla.
Gault, J. E.....Ft. Lauderdale, Fla.
Grady, S.....St. Augustine, Fla.
Gonzalez, Ignatio.....Cuba.
Gross, J. M.....Miami, Fla.
Guy, R. A.....Williston, Fla.
Gutteridge, C. E.....Haines City, Fla.
Haeflinger, H. J.....502 1st St., Ft. Myers, Fla.
Hardee, E. J.....Bryceville, Fla.
Hardin, Smith.....Bradentown, Fla.
Hardin, H. C.....Groveland, Fla.
Hartsfield, J. E.....Zolfo, Fla.
Hendry, John A.....Plant City, Fla.
Hendry, James A.....Madison, Fla.
Hendry, G. P.....Chaires, Fla.
Henderson, G. S.....Seffner, Fla.
Hendrix, S. I.....Alachua, Fla.

Hilburn, J. P. ..... Orlando, Fla.
Hodnett, R. F. ..... Kissimmee, Fla.
Hollister, K. ..... Lake Wales, Fla.
Hope, A. L. ..... Lemon City, Fla.
Householder, A. E. ..... 124 N. Adams St., Tallahassee, Fla.
Harris, H. F. ..... Leesburg, Fla.
Hunter, J. L. ..... Havana, Fla.
Jenkins, I. C. ..... Gainesville, Fla.
Jones, J. J. ..... Tarpon Springs, Fla.
Jones, W. F. ..... Winter Haven, Fla.
Kendall, Paul ..... Bunnell, Fla.
Lewis, J. Douglas ..... Tampa, Fla.
Longacre, I W. ..... Titusville, Fla.
Lawler, S. W. ..... Tallahassee, Fla.
Ley, E. F. ..... Hastings, Fla.
Logan, Holmes ..... Lakeland, Fla.
Lowe, L. D. ..... Bartow, Fla.
Major, J. D. ..... Lake Butler, Fla.
Mathison, C. W. ..... Apalachicola, Fla.
Mann, A. M. ..... Wellborn, Fla.
Mason, George ..... Homeland, Fla.
Mickler, J. E. ..... Stuart, Fla.
Mitchell, J. B. ..... 215 E. Duval St., Jacksonville, Fla.
Mitchell, J. T. ..... Wauchula, Fla.
Moore, L. W. ..... Clearwater, Fla.
Munro, L. ..... Delray, Fla.
Murray, J. D. ..... 1217 E: 14th St., Jacksonville, Fla.
Myres, W. A. ..... 213 Lee St., Tampa, Fla.
McCall, A. C. ..... Sarasota, Fla.
Norton, W. C. ..... Arcadia, Fla.
Norton, M. H. ..... 1408 Avenue M., Miami, Fla.
Nixon, T. J. ..... 2110 Central Ave., Tampa, Fla.
Nease, W J. ..... Manatee, Fla.
Newkirk, W. H. ..... Dunnellon, Fla.
Palmer, W. J. ..... 4010 Stowell Ave., Tampa, Fla.
Partridge, H. E. ..... Coleman, Fla.
Patterson, I. S. ..... 106 W. Oak St., Tampa, Fla.
Patterson, F J. ..... New Smyrna, Fla.
Perez, Guillermo ..... Tampa, Fla.
Pixton, Fred ..... 835 W. Monroe St., Jacksonville, Fla.
Poage, W. M. ..... Fort Meade, Fla.
Ramsey, R. L. ..... Emory University
Rencher, W. O. ..... Rodman, Fla.
Reed, J. B. ..... Sutherland, Fla.
Rice, Oscar E. ..... Punta Gorda, Fla.
Roberts, G. S. ..... Gainesville, Fla.
Rogers, W. C. ..... Reddick, Fla.

Rooney, J. B.....1815 Market St., Jacksonville, Fla.
Saunders, C. A.....Hinson, Fla.
Selby, R. A.....Jasper, Fla.
Shepherd, J. E.....Bowling Green, Fla.
Sibert, J. D.....Perry, Fla.
Smith, R. E.....Sutherland, Fla.
Sowell, R. A.....Ft. White, Fla.
Spencer, H. A.....213 E. 6th St., Jacksonville, Fla.
Steinmeyer, F. E.....Live Oak, Fla.
Strickland, W. G.....Madison, Fla.
Stubbs, G. W.....Oakland, Fla.
Summers, C. H.....Kissimmee, Fla.
Summers, G. E.....Webster, Fla.
Sweat, D. B.....Lakeland, Fla.
Taylor, J. W.....Wildwood, Fla.
Thrower, O. A.....Lake City, Fla.
Thrower, B. K.....709 North A. St., Tampa, Fla.
Tomkies, T. W.....Ybor City, Fla.
Tresca, W. B.....Mulberry, Fla.
Troutman, W. O.....Peters, Fla.
Walker, S. W.....Sanford, Fla.
Wales, John A.....Dania, Fla.
White, C. W.....Ocala, Fla.
Williams, Thos.....Citra, Fla.
Williams, R. M.....Fernandian, Fla.
Wilson, J. Edgar.....409 S. Tennessee Ave., Lakeland, Fla.
Wilson, S. A.....South Jacksonville, Fla.
Woodward, J. E.....Chattahoochee, Fla.
Wright, L. E.....Oviedo, Fla.
York, G. H.....Moore Haven, Fla.

---

a, not present.

Classes

First Year—Charles Sterling Gardner, James Elbert Lewis, Leon Picone, Francisco Boan, Francisco Sanz, Karl Henry Koestline, James Walton Windham, Elbert M. Stanton, Jr.

Second Year—Edward Cody Wilson, Ansell Harry Hancock, Fred B. Langford.

Third Year—Ralph Lloyd Ramsey, R. E. Smith, George Edwin Summers.

Fourth Year—Paul Augustine Fletcher, Jesse Blanton Reed, William C. Rogers, Rembert Arthur Guy, R. L. Sumner, Oscar E. Rice, John Lafayette Bourn.

Lay Delegates

Bartow District—H. E. Carlton, C. E. Earnest, J. E. Foxworthy, W. R. Grambling, R. O. Meek, Mrs. W. C. Norvell, L. N. Pipkin, M. G. Waring.

Gainesville District—S. L. Bean, Bronson; W. B. Howell, F. P. McCall, Jasper; Dr. W. F. Peeler, Columbia; Dr. H. M. Strickland, Live Oak; Major W. R. Thomas, Gainesville; T. N. Morgan, C. W. White, Citra.

Jacksonville District—B. O. Berry, J. H. Bunch, C. Brinkley, L. P. McCord, Dr. W. H. Russell, Mrs. L. L. Hall, Miss Maggie Clark, H. W. Purvis.

Latin District—Tomas Balbona, F. E. Blanes, Mrs. Corine Lewis, Llius Redro, Mrs. Dolores Ozeguera, Miss Grace Rowland, Antonio Reina, Miss Berta E. Thomas.

Miami District—G. S. Fletcher, B. D. Hartsfield, R. T. Hewitt, L. A. Jett, J. L. Love, J. B. McDonald, R. G. McEwen, A. M. McInnis.

Ocala District—J. C. Carter, Mrs. G. A. Evans, W. H. Freeman, J. T. McCollum, John S. Smith, Mrs. R. E. Smith, John S. Taylor, J. H. Therrell.

Orlando District—C. W. Bayless, Mrs. E. E. Edge, M. M. Lord, J. M. McPhatter, S. O. Shinholser, S. S. Watkins, T. J. Watkins, D. G. Wagner.

Tallahassee District—W. E. Atwater, J. D. Burnett, B. M. Cates, J. B. Cromartie, J. R. Lawhorn, S. D. Morrow, Dr. W. L. Moor, Mrs. M. A. Smith, F. T. Wilson.

Tampa District—C. M. Blake, T. F. Alexander, J. R. Schooley, Wayne Thomas, W. E. Mann, O. L. Stewart, J. S. Tarrer, Mrs. Albury.

Supply Pastors

Bartow District—S. I. Young, Fort Green; G. R. Rosenbery, Fort Myers; J. H. Davis, Kathleen; M. O. Morrow, Marco.

Gainesville District—Joseph Barton, Columbia; T. T. Duckworth, Live Oak; G. T. Bennett, Micanopy; P. K. Rowell, Newberry; G. R. Whittaker, Rochelle.

Jacksonville District—F. W. Cramer, Eastport; M. W. Smith, Jacksonville; Homer Bartlett, South Jacksonville.

Miami District—Walter Kinard, East Palatka; E. L. Ley, Key

West; John Pritchett, Miami; John Watkins, Matecumbia; George Herndon, Sebastian.

Ocala District—M. E. Myer, Hernando; M. R. Myer, Inverness; G. S. Bronk, Trilby.

Orlando District—W. J. Bartlett, Grand Island; Allen McFadden, Hawthorne; R. T. Caldwell, Interlachen; J. J. Thompson, Maitland; R. I. Allen, Seville.

Tallahassee District—W. H. Herndon, Bristol; H. P. Boyd, Fenholloway; D. G. McDaniel, Woodville.

Tampa District—T. W. Carlton, Miakka; S. G. Meadows, Port Tampa.

Local Preachers

Bartow District—J. F. Seybert, Ft. Meade; L. D. Baldwin, Denaud; J. B. Carlton, Bowling Green; J. E. Walston, Wauchula; T. A. Stephens, Charlotte Harbor; S. L. Mann, Wauchula; J. H. Carlton, R. F. D., Zolfo; W. H. Wilcox, Ft. Green; R. V. Bryant, Kathleen; H. B. Boyd, Ft. Myers; W. V. Bethea, Ft. Meade. Deacons—H. E. Carlton, Arcadia; R. T. Higgs, Ft. Meade; B. H. Freeman, Lakeland; C. M. Dunaway, Lakeland. Elders—G. W. Gatewood, Punta Gorda; A. C. Mooreman, Ft. Meade.

Gainesville District.—I. D. Boring, L. E., F. P. McCall, L. D., E. S. Hobson, L. D., S. T. Duckworth, Joe Barton, James Boothby, L. P. Glazier, C. C. Smith, E. A. DuPree, Jessie E. Jones, W. A. Howell, S. F. Weitman, L. D., Walter Kinard, C. T. Hawes, and Paul K. Rowell.

Jacksonville District—F. W. Cramer, Eastport; J. I. Whitworth, Callahan; J. T. Swearengen, Fernandina; H. L. Ezell, Bryceville; W. J. Ryals, Bryceville; A. J. Quattlebaum, Jacksonville; W. H. Russell, Fernandina; B. M. Frisbie, Rideout; G. A. Calhoun, Jacksonville; C. W. Dudley, Jacksonville; R. L. Harris, Jacksonville; H. Bartlett, South Jacksonville. Deacons—M. W. Smith, Jacksonville. Elders—C. S. Hartridge, United States Army; T. Griffith, Jacksonville.

Miami District.—C. W. York, Ojus; W. S. Eakin, Key West; John Watkins, Key West; C. S. Edington, West Palm Beach; O. H. P. Faus, Lemon City; J. DeNazarie, Palatka; E. L. Ley, Key West; W. F. Rodenburg, Vero; Ben T. Rape, Jr., Sebastian; Jesse Jones. Stuart; Geo. T. Bennett, Okeechobee; J. B. McDonald, Stuart; Frank McClunny, L. D., Lemon City; W. J. Clarke, L. D., Pahokee; R. E. Mood, L. E., Perrine; J. B. Culpepper, L. E., New Smyrna; J. L. Patillo, L. E., Pt. Orange; J. R. Wells, L. E., address unknown.

Ocala District—D. T. McMullen, L. E., Clearwater; G. S. Bronk, L. E., New Port Richey; W. F. Yocum, L. E., Ocala; J. M. Dieffenwierth, L. E., Sutherland; J. L. Jones, L. E., Belleview; T. E. York, L. D., Bushnell; T. I. Hess, L. D., St. Petersburg; J. M. Mitchell, L. D., Elfers; P. W. Peck, L. P., Clearwater; Fred T. Barnett, L. P., Clearwater Church, Nashville, Tenn., Y. M. C. A. Building, Room 515; R. L. Park, L. P., Crystal River; J. C. Jordan, L. P., Ozona; T. W. Hartly, L. P., Sutherland; L. C. McMullen, L. P., Clearwater; Chester E. Yoes, L. P., Sutherland Church, Emory, Ga.; Howard R. Walker, L. P., Tampa; Otis A. Davenport, L. P., Sutherland; Arthur C. Reviere, L. P., Sutherland; Silas Harris, L, P.. Sutherland; Garfield Evans, L. P., Sutherland Church, Nashville, Tenn., 810 Broadway.

Orlando District.—J. L. Criswell, Lake Wales; L. K. Sessions, Sanford; R. T. Caldwell, Lochloosa; A. Erikson, Sanford; G. C. Herndon, Maitland; E. H. Crowson, Umatilla; C. L. Eady, Linden; A. P. Johntry, L. D. Johnson, W. A. Lowder, L. E., Sevillé; A. O. Hiscock, L. E., Georgetown; W. F. Huntley, L. E., Geo. D. Reeves, L. D., Interlachen; K. D. Jones, L. D., Winter Haven; H. E. Hooks, L E., Clermont; M. M. Lord, L. D., Sanford; J. P. Smith, L. E., Altoona; W. J. Rencher, L. E., Apopka; William Herndon, Maitland.

Tallahassee District—J. B. Game, L. E., Tallahassee; J. B. Watts, L. E., Madison; J. P. Abbott, L. E., Mayo; D. G. McDaniel, L. D., Woodville; S. J. Giles, L. D., Carrabelle; W. D. Musgrove, L P., Greensboro; J. W. Hemanes, L. P., Mt. Pleasant; Glazier Hendry, L. P., Perry; T. M. Coon, L. P., Greenville; W. F. Fletcher, Havana; R. E. Bradley, L. E., Miccosukee.

Tampa District.—W. J. Coleman, Plant City; Elbert Vanburan, Emory University; James Anderson Dombrosky, Emory University; T. W. Carlton, Ellenton; Sam A. McCook, Rochelle; John Withers Blake, Emory University; Bryan Pemberton, Tampa; J. C. Diggs, Tampa; Linus P. Glazier, Oneco; O. I. Webb, Miakka; M. P. Carlton, Miakka; H. L. Hancock, Miakka; Sterling C. Gardner, Waldo; S. G. Meadows, Brandon; W. H. McLeod, L. D., Sutherland; E. H. Lantz, L. D., Tampa; M. E. Thompson, L. D., Tampa; S. B. Black, L. E., Palmetto; H. E. Ball, L. E., Tampa; T. M. Strickland, L. E., Plant City; Sewell Palmer, L. P., Sutherland; W. T. Belvin, L. E., Tampa.

Latin District—F. E. Blanes, Antonio Reina, Lorenza Guggino, Jose Lopez Rodrignez, Tampa; Francisco Boan, Francisco Sans, Key West; Ricardo Jiminez, Key West; S. P. Cunnill, Washington D. C.

Conference Boards

Board of Missions—J. B. Mitchell, Chairman; C. E. Gutteridge, Secretary and Treasurer; H. J. Haeflinger, J. E. Woodward, W. F. Dunkle, Executive Committee; L. W. Moore, T. J. Nixon, Executive Committee; J. H. Daniels, R. E. Lufsey, W. R. Thomas, O. O. McCollum, T. J. Watkins, B. W. Tompkins, W. N. Sheats, Executive Committee; F. D. Jackson, J. H. Mercer, A. W. McLeran, I. S. Patterson.

Board of Education—J. P. Hilburn, Chairman; John A. Hendry, Secretary; Geo. F. Scott, Treasurer; R. F .Hodnett, H. G. Davis, W. A. Cooper, W. F. Jones, J. F. Bell, W. J. Carpenter, L. W. Duvall, R. E. L. Farmer, J. H. Perkins, J. Edgar Wall, J. R. Fowler, H. H. Hume, B. D. Hartsfield, C. T. Curry, L. N. Pipkin.

Board of Church Extension—Smith Hardin, Chairman; L. M. Broyles, Vice-chairman; F. E. Steinmeyer, Secretary; members executive committee, L. D. Lowe and E. L. Greer; T. F. Alexander, Treasurer; F. J. Patterson, H. Dutill, W. T. Brantley, T. L. Z. Barr, J. M. Mitchell, C. L. Johnson, S. E. Roberts, A. G. Evans, C. Brinkley, H. J. Davis.

Commission on Finance—C. E. Earnest, Chairman; F. L. Crowson, Secretary; O. A. Thrower, C. W. Inman, W. P. Buhrman, J. M. Gross, Dr. A. L. Bize, H. L. Phifer, L. P. McCord, J. P. Phillips, and the Presidents of the Conference Boards.

Board of Finance—R. H. Barnett, Chairman; E. J. Gates, Secretary; F. R. Bridges, Treasurer; G. P. Hendry, C. H. Summers, J. F. Clark, H. T. Gaines, J. D. Sibert, F. T. Wilson, J. R. Scooley, W. C. Norvell, Dr. J. D. Watkins, B. O. Berry, Dr. C. F. Kemp, Jno. S. Smith, R. N. Jones.

Sunday School Board—S. W. Lawler, Chairman; A. H. Cole, Secretary; A. M. Daiger, Treasurer; E. C. Calhoun, H. A. Spencer, L. D. Lowe, K. Hollister, J. H. Bunch, S. D. Harris, C. E. Howard, G. W. Tedder, C. M. Blake, E. M. Earnest, R. O. Meek, T. L. Green.

Epworth League Board—S. A. Wilson, Chairman; D. D. Dieffenweirth, Secretary; W. G. Strickland, J. E. Hartsfield, J. T. Mitchell, J. B. Rooney, F. J. Patterson, James A. Hendry, J. L. Criswell, W. E. Atwater, Angus Williams, P. P. Speer, George Alexander, Mrs. L. L. Hall, R. E. Smith, I. W. Longacre.

Bible Board—J. L. Kilgore, Chairman; G. W. Stubbs, Secretary; Thomas Williams, J. C. Jones, J. W. Taylor, J. J. Knight, C. L. Wilson, T. M. Strickland, Thomas Balbona.

Board of Christian Literature—W. M. Poage, Chairman; C. A. Saunders, Secretary; H. F. Harris, Treasurer; J. D. Major, E. J.

Hardee, J. S. Chapman, G. I. Davis, W. C. Fountain, D. Carrerra.

Board of Temperance and Social Service—W. A. Cooper, Chairman; C. W. Mathison, Secretary; Gus A. Davis, John A. Wales, A. L. Hope, T. R. Adams, W. J. Nease, S. I. Hendrix, J. B. Cromartie, F. B. Godfrey, George Martin, M. Ingleson, John S. Taylor, S. G. Curry, D. W. Hall, F. M. Norman.

BOARDS OF TRUSTEES.

Southern College—J. E. Wall, Chairman; L. W. Moore, Secretary; S. W. Walker, W. A. Cooper, T. J. Nixon, S. A. Wilson, L. N. Pipkin, E. E. Edge, F. D. Jackson, D. A. Cole, C. T. Curry, J. T. Taylor, J. A. Hendry, T. J. Watkins, J. P. Hilburn, L W. Duval, G. W. Tedder, J. J. Eldridge, G. F. Scott, L. M. Broyles, E. T. Roux, Jr., R. I. Barnett.

Florida Orphanage—J. R. Cason, President; C. E. Howard, Secretary; C. Brinkley, Treasurer; T. Griffith, T. J. Nixon, S. Hardin, W. J. Carpenter, C. W. Inman, R. I. Barnett, J. M. Gross, L. R. Phillips, F. Pixton, G. H. York, W. H. Cassidy, J. L. McCrory, J. W. Tucker, A. B. Curry, H. B. Carter.

Florida Christian Advocate—Two years: W. M. Poage, J. E. Mickler, L. N. Pipkin. Three years: L. D. Lowe, J. D. Major, W. F. Johnson. Four years: E. C. Calhoun, F. D. Jackson, D. W. Hall.

Anastasia Methodist Assembly—W. G. Fletcher, President; W. G. Tilghman, Vice-President; C. F. Blackburn, Secretary; J. W. Rast, Treasurer; D. G. Barnett, M. M. Little, W. P. Buhrman, M. M Lord, A. L. Izler, W. A. McRae, W. H. Newkirk, J. R. Lites, C. W. Crooke, C. Brinkley, J. A. Futch, I. S. Patterson.

Preacher's Relief Fund—A. M. Mann, Chairman; A. M. Daiger, Secretary; H. L. Phifer, Treasurer; C. Brinkley, I. S. Patterson, S. Grady, J. P. Phillips.

Florida Conference Brotherhood—H. E. Partridge, President; T. J. Nixon, Vice-President; D. B. Sweat, Secretary and Treasurer; J. P. Hilburn, R. H. Barnett, T. W. Tomkies, Trustees.

COMMITTEES OF FOUR YEARS.

Memoirs—R. H. Barnett, Chairman; E. F. Ley, R. E. L. Folsom, W. M. Poage, B. K. Thrower, B. D. Bourn, J. R. Cason, R. A. Guy.

Conference Relations—Thomas Williams, Chairman; W. J. Palmer, Secretary; G. H. York, W. H. Funk, W. C. Norton, J. L. Kilgore, F. R. Bridges, F. Pixton.

Admissions—G. F. Scott, Chairman; H. E. Partridge, Secretary; J. R. Cason, J. E. Shepherd, W. C. Norton, W. B. Tresca, A. H. Cole, R. M. Williams.

Educational Commission—W. A. Cooper, L. W. Duval, W. O. Lemasters.

Admission on Trial—T. J. Nixon, J. B. Rooney, G. A. Davis.

First Year—J. H. Daniels, J. C. Diggs, Smith Hardin.

Second Year—F. J. Patterson, Chairman, R. F. Hodnett, Secretary; R. E. L. Folsom.

Third Year—L. M. Broyles, C. A. Saunders, L. D. Lowe.

Fourth Year—A. M. Mann, H. F. Harris, W. F. Dunkle.

COMMITTEES OF ONE YEAR.

Public Worship—C. F. Blackburn, L. D. Lowe, R. E. Lufsey.

Sabbath Observance—H. E. Carlton, J. T. McCollum, L. E. Wright, T. W. Tomkies, Leon Picone, H. W. Purvis, Mrs. M. A. Smith, J. J. Jones, W. F. Jones, M. G. Waring, Mrs. W. S. Thornton, Miss Grace Rowland, J. D. Murray, Mrs. R. E. Smith, W. M. Poage, Mrs. O. D. Wetherell, W. R. Gramling, E. E. Edge, Miss Berta E. Thomas, B. D. Hartsfield, S. L. Bean, Mrs. G. A. Evans, Dr. L. W. Moore.

District Conference Records—O. E. Rice, J. C. Carter, J. L. Hunter, Mrs. W. C. Norvell, S. O. Shinholser, G. Perez, W. O. Troutman, W. H. Newkirk, W. A. Fischer, A. C. McCall, W. H. Freeman, J. B. Cromartie, D. G. Wagner, R. A. Guy.

Conference Post Master—Jesse B. Reed.

PART II—PROCEEDINGS

WEDNESDAY MORNING, DEC. 10.

The seventy-sixth session of the Florida Annual Conference was called to order in the Lakeland Methodist Church at 9 a. m., Dec. 10, 1919, by Bishop Warren A. Candler, who conducted the opening service.

Hymn 399 was sung. Bishop Candler led in prayer. The scripture lesson was from Matt. 16:17, he taking the words, "If any man will come after me let him take up his cross and follow me," as the basis of his remarks.

"Jesus I My Cross Have Taken" was sung.

Roll of the conference was called by the secretary of the last conference and 121 preachers and 33 lay delegates were present.

J. E. Mickler was elected secretary of the conference, with I. C. Jenkins, F. J. Patterson, D. B. Sweat, J. C. Carter, J. E. Woodward, J. D. Murray, A. C. McCall, R. A. Guy as assistants.

Hours of 9-12 a m. were made the time of meeting and adjournment.

Bar of conference was made to include main body of the church.

Omitting the further calling of the official roll of the conference was provided for. Announcement of committees and boards was made as follows and adopted: (See Committees and Boards).

The following substitutions were made: On Board Church Extension, F. J. Patterson in place of J. L. Griffitts; Finance, J. R. Schooley in place of E. L. Sparkman; Sunday School, L. D. Lowe in place of John A. Hendry; Epworth League, Mrs. L. L. Hall in place of M. M. Driggers; Thomas Balbona was placed on Bible Board; Christian Literature, D. Carrerra; Temperance and Social Service, John A. Wales in place of E. A. Harrison; S. I. Hendrix in place of W. H. Smith; Memoirs, R. E. L. Folsom in place of E. K. Denton; Admissions, A. H. Cole in place of J. L. Griffitts.

Sundry reports and communications were read or referred without reading to various boards and committees.

Drs. Chas. Jenkins, President of Wesleyan Female College; R. H. Bennett, of Department of Ministerial Supply; Robert L. Russell, Secretary of our Mission Board; President Lowery of Hiwassee College; Miss Kennedy, of the Sunday School General Board, and Dr. Pickard, of the New York East Conference, were introduced to the conference.

Resolution relative to the Peace Treaty before Congress was offered by E. F. Ley. Said resolution was adopted.

Resolution relative to collections for Orphanage was offered and passed. (See Resolutions).

Mr. John A. Baskerville, representing the Publishing House at Nashville, was introduced to the conference.

Question 17 was taken up and the following elders were called and their characters passed: C. F. Blackburn, Bartow; G. S. Roberts, Gainesville; I. C. Jenkins, Jacksonville; M. H. Norton, Miami; A. E. Householder, Tallahassee; R. I. Barnett, Ocala; W. A. Myres, Tampa; J. P. Hilburn, Orlando; J. D. Lewis, Latin District. Their reports showed the licensing of twenty-two to preach.

After announcements conference adjourned with doxology and benediction by Brother J. T. Coleman.

THURSDAY MORNING, DEC. 11.

Conference was called to order at 9 o'clock, Bishop Candler in the chair.

Hymn 388 was sung, and prayer was led by H. E. Partridge.

The Bishop read and expounded I. Cor. 1:13.

"Jesus the name high over all" was sung.

The minutes of the previous session were read and adopted.

Under question 17, W. F. Allen and D. B. Sweat were called. W. F. Allen was recommended for supernumerary relation, and D. B. Sweat was placed on effective list, their characters passing.

The following were called, and their characters passing, they were recommended for the superannuate relation: Thos. S. Armistead, J. S. Brooke, J. T. Coleman, J. P. Durrance, Henry B. Frazee, E. F. Gates, W. J. Gray, H. S. Miller, G. P. Penney, S. Scott, W. F. Shoemaker, R. L. Sumner, R. J. Wells, J. L. Yeats, C. C. Cecil, T. F. Roland, J. L. Kilgore, George F. Scott, L. D. Haynes, C. W. Inman, John Beers.

The names of M. H. Outland, J. Lawton Moon, W. H. Steinmeyer, Frederick Pasco and E. A. Harrison were called under question 11, and they were referred to the Committee on Memoirs.

Under question 1, Who are admitted on trial, Chas. Sterling Gardner, Gainesville District, James Elbert Lewis, Ocala District Leon Picone, Francisco Boan, Francisco Sanz, Latin District, were by vote of the conference admitted on trial.

Who remain on trial? Question 2, was called: Edward Cody Wilson having passed the required examination, was advanced to the class of the second year. James W. Windham, not having been before this committee, remained in the class of the first year.

Under question 3, Lyman Willard Higgs, and Homer E. Owen were discontinued, at their own request.

Edward K. Whidden, of the class of the first year, was announced transferred to the North Alabama Conference.

Dr. R. H. Bennett addressed the conference in the interest of ministerial supply. The Bishop addressed the conference.

The Bishop introduced Dr. R. P. Wilson, of the Publishing House, Nashville, and Rev. J. W. Carnes, of the Holston Conference.

Question 13: What traveling preachers and what local preachers

have been elected deacons? Ralph Lloyd Ramsey, having passed the required examination, was advanced to the class of the third year, and elected to deacons' orders, his character passing. Fred B. Langford, George E. Summers, Ansell Harry Hancock not having been before the committee. remain in the class of the second year.

The names of William C. Rogers, Jesse Blanton Reed, Paul Augustine Fletcher, Oscar E. Rice were called. They having passed the required examination, were advanced to the class of the fourth year, their characters passing.

Desiderio Carrerra and Nestor J. Castellanos not having appeared for examination, their characters were passed and they were left in the class of third the year.

R. E. Smith's name was called and he having passed, being an elder, was elected to be received into full connection, his character passing.

The name of Sankey F. Stephens was called and he having been charged with immorrality, was tried by a committee appointed by the Bishop, and was found guilty as charged, and was expelled from the church and ministry.

Announcements completed, the conference sang, "We're marching to Zion." Brother J. W. Carnes pronounced the benediction.

FRIDAY MORNING, DEC. 12.

Conference was opened at the usual hour, Bishop Candler in the chair, and conducting the worship. Hymn 547 was sung. Brother T. S. Armistead led in prayer.

2 Cor. 10:1-11 was read and expounded by the Bishop. "Am I a soldier of the cross?" was sung.

The minutes of the Thursday morning's session were read and adopted.

The names of several laymen were announced as having arrived.

Brothers Trout of the Christian Church, Bell of the Lutheran Church, Lakeland, O'Neil of the Illinois Conference, were introduced to the conference.

Report No. 1, Board of Education and report of the Board of Trustees Southern College were presented and pending the adoption of said reports Bishop Candler, upon special request, addressed the conference on education.

Mr. L. W. Duval, on behalf of the laymen, addressed the conference on the work of Southern College.

The reports were each in its turn adopted.

The name of Ansell H. Hancock was called and having failed to stand the required examination remained in class of the second year.

The Bishop introduced Rev. R. H. Hartness of the Virginia Conference, representing the American Bible Society.Dr. Hartness addressed the conference on said interest.

The Bishop was authorized to recognize the orders of Leon Picone from the Presbyterian, and I. B. Fisher, when they shall have assumed the required vows.

Question 15. What traveling preachers and what local preachers have been elected elders? The names of Eugene Clayton Calhoun, Chas. E. Gutteridge, Robert Lee Allen, John Evans Hartsfield, George Mason, Lewis Edward Wright, having passed the required examination were elected to elder's orders, their characters passing.

The names of Rembert A. Guy, O. C. Seevers and R. L. Sumner not having taken the course remain in class of fourth year, their characters passing.

O. C. Seevers was announced as having transferred from this conference.

Under question 15, George E. Summers was elected to elders' orders, as a local elder.

E. C. Wilson was granted leave of absence.

On Committee on Social Service the name of W. A. Cooper was placed instead of D. B. Sweat.

After doxology the benediction was pronounced by Brother Robt. White.

SATURDAY MORNING, DEC. 13.

The Bishop called the Conference to order at 9 o'clock, and led the morning's worship, using hymn 499 as the opening song. T. J. Nixon led in prayer

I. Cor. 3, was used by the Bishop as his scripture lesson. "Thou my everlasting portion," was sung.

Minutes of Friday's session were read and adopted.

Resolution relative to conference entertainment and calling for the appointment of a committee was adopted. (See Resolutions).

Question 5. Who are readmitted? was called and John LaFayette Bourn, class of fourth year, was readmitted.

Who are received from other conferences? Elbert M. Stanton, Jr., class of first year, W. O. Rencher, and elder from Alabama Conference; R. A. Selby, an elder from Kentucky Conference; S. W. Walker, elder, West Virginia Conference; John A. Wales, elder, North Alabama Conference; R. E. Sewell, an elder from Memphis Conference.

Question 8. Who are located? I. B. Roberts.

Question 9. Sankey F. Stephens, expelled.

W. H. Smith was announced as having requested the privilege of withdrawal.

B. T. Rape was called and his name referred to committee on

Conference Relations for a supernumerary relation, his character passing.

The committee on eqalization of traveling expenses of delegates to conference reported. Report adopted. (See Reports).

A protest against action of conference in regard to the Peace Treaty was presented by C. W. Mathison and signed by several. (See Resolutions).

Dr. Luther E. Todd, Secretary of the Board of Finance, and Rev. Arthur Moore, General Evangelist, were introduced to the conference.

Under question 17 the following were called and their characters pased: John A. Hendry, J. D. Major, F. R. Bridges, J. E. Shepherd, E. F. Ley, H. J. Haeflinger, I. M. Belt, J. W. Austin, L. D. Lowe, W. B. Tresca, D. A. Cole, J. T. Mitchell, J. Edgar Wilson.

Question 7 was called, and Olin Boggess, elder, M. E. Church, was received.

Question 17 was resumed and the following were called and their characters passed: K. Hollister, Thos. Williams, R. A. Sowell, O. A. Thrower, W. F. Jones, J. E. Woodward, J. B. Rooney, F. E. Steinmeyer, C. A. Saunders, A. M. Mann, M. T. Bell, E. J. Hardee, D. D. Diffenweirth, R. M. Williams, Paul Kendall, J. B. Mitchell, J. D. Murray, W. P. Buhrman, F. Pixton, J. F. Bell, H. A. Spencer, S. I. Hendrix, W. H. Newkirk, J. C. Jones, S. Grady, S. A. Wlison, J. C. Diggs, C. W. Crooke, C. H. Summers, John A. Wales, W. O. Troutman, J. E. Gault, E. J. Gates, L. Munro, E. C. Calhoun, A. H. Cole, J. M. Gross, F. J. Patterson, H. Dutill, J. J. Jones, W. F. Dunkle, W. G. Fletcher.

The names of Ralph Lloyd Ramsey, R. E. Smith and George E. Summers were called and they, being addressed by the Bishop and answering the usual disciplinary questions, were duly received into full connection with the conference.

"'Tis Done, the Great Transaction's Done," was sung and these brethren welcomed by the members of the conference by hearty handshakes.

Leave of absence was asked by J. D. Lewis for the Latin brethren. He stated amount of collection for certain Key West brethren's expenses as $50.

Doxology was sung and T. W. Tomkies pronounced the benediction.

SUNDAY AFTERNOON, DEC. 14.

Memorial Service.

Pursuant to adjournment, conference met in memorial session Sunday afternoon at 3:30 o'clock, Brother R. H. Barnett in the chair, by appointment of the Bishop.

Hymn 583, "Asleep in Jesus" was sung, and Brother D. A. Cole led in prayer. John 14, 1:2, and 2 Cor. 46:5-1 were read. Hymn

604, "There is a land of pure delight" was sung.

In memory of Dr. Frederick Pasco, E. F. Ley read a suitable paper, and "O think of the home over there," was sung.

Dr. T. W. Tomkies read memorial of Brother Mahlon H. Outland. That of Brother John Lawton Moon was read by Brother B. K. Thrower.

Brother J. R. Cason presented a paper prepared by Brother E. F. Ley which jointly commemorated Brother and Sister W. H. Steinmeyer.

Memoir of Sister Rosetta Scott, widow of Rev. Wm. Scott, was read by Brother B. D. Bourn.

Brother R. H. Barnett read the paper in memory of Sister Elizabeth F. Taylor, widow of Rev. Grinsfield Taylor.

Memior of Brother Eugene A. Harrison was read by Brother W. M. Poage.

Short verbal tributes were paid to Brother Moon by Brothers I. C. Jenkins, I. S. Patterson, H. C. Hardin, L. D. Lowe, H. E. Partridge.

Brother and Sister Steinmeyer by Brothers J. T. Mitchell, Ira S. Patterson, L. D. Lowe, H. E. Partridge, Smith Hardin, M. H. Norton, H. F. Harris.

Brother Harrison by Brothers I. S. Patterson, M. H. Norton.

Dr. F. Pasco, by Brothers I. S. Patterson, T. W. Tomkies.

"More love to thee O Christ," was sung.

Upon motion the report of the committee on Memoirs was formally adopted.

Benediction was pronounced by Brother B. K. Thrower.

MONDAY MORNING, DEC. 15.

Conference was called to order at 9 o'clock, Bishop Candler presiding and conducting the worship. Hymn 315 was sung, and L. W. Moore led in prayer.

The Bishop read and expounded a part of the 17th chapter of St. John. "My Faith Looks Up to Thee" was sung.

Minutes of Saturday morning's session were read and adopted, as were also those of the memorial session of Sunday afternoon.

Certificate of ordination, answering questions 14 and 16, was presented by the Bishop. (See Certificate).

Question 17 was resumed and the following were called and their characters passed: H. T. Gaines, R. H. Barnett, G. H. York, T. L. Z. Barr, A. L. Hope, H. E. Partridge, J. H. Daniel, H. F. Harris, Smith Hardin, W. J. Carpenter, Jesse B. Reed, I. W. Longacre, J. W. Taylor, R. H. Alderman, F. M. C. Eads, R. F. Hodnett, W. A. Fischer, J. R. Cason, W. H. Funk, C. W. White, F. L. Crowson, H. C. Hardin, G. W. Stubbs, A. M. Daiger, J. S. Chapman, C. W. Mathison, E. K. Denton, J. L. Hunter, W. T. Brantley, J. F. Clark,

G. A. Davis, R. E. L. Folsom, G. P. Hendry, W. G. Strickland, W. M. Poage, Thos. R. Adams, J. D. Sibert, H. G. Davis, S. W. Lawler, James A. Hendry, W. J. Nease, L. W. Moore, T. W. Tomkies, Holmes Logan, W. C. Fountain, A. C. McCall, W. C. Norton, G. S. Henderson, W. A. Cooper, J. E. Mickler, L. M. Broyles, W. J. Palmer, T. J. Nixon, B. K. Thrower, I. S. Patterson, G. Perez.

Rev. Louis Entzminger, pastor of the Lakeland Baptist Church, was introduced to the conference.

A collection was taken for F. M. C. Eads amounting to $173.46, his wife and daughter being in hospital at great expense.

A rising vote of appreciation of our veteran supply pastor, W. A. Lowder, was heartily accorded him.

Questions 18 and 19 were answered by receiving report of committee on Conference Relations. (See Reports).

Bishop Candler announced committee on Conference Entertainment as follows: W. J. Carpenter, S. W. Lawler, Smith Hardin, S. D. Harris, L. P. McCord.

Bishop Candler introduced Brother Harry L. Allen, South Georgia Conference.

Report No. 1, Board of Missions, was read and withdrawn.

Motion prevailed that when the conference adjourns it adjourn to meet at 2:30.

Announcements were followed by doxology and benediction by D. B. Sweat.

MONDAY AFTERNOON, DEC. 15.

Conference was called to order at 2:30 p. m., Dr. I. S. Patterson in the chair, by appointment of the Bishop. Dr. L. W. Moore conducted the worship. Hymn 393 was sung, and H. Dutill led in prayer.

Minutes of the morning session were read and adopted.

Report No. 1, Board of Missions, was read and adopted.

Bishop Candler took the chair pending the reading and adoption of report No. 2, Board of Missions. Such part of this report as was subject to action of the conference was adopted.

Communication from Dr. Boaz, Secretary of Board of Church Extension, was read.

Constitutional question relative to change of Article of Religion No. 23 with reference to Discipline in foreign lands, was submitted by the Bishop, and the vote of the conference taken, resulting in 114 for and nothing against said change.

Report of Board of Temperance and Social Service was read, and pending adoption thereof, Hon. Oscar P. Hilburn was introduced and spoke to the conference, he having recently been appointed as enforcement officer of the federal prohibition law in this state. The report was adopted.

A telegram from Mrs. Brooks, Superintendent of the Orphanage,

expressing appreciation of the funds providing for securing lighting facilities for the orphanage, was read by J. R. Cason.

Resolution endorsing the work of our laymen was read by S. W. Lawler and adopted. (See Resolutions).

Instead of J. L. Kilgore and C. T. Curry, I. S. Patterson and J. P. Phillips were put on the Board Preachers' Relief Fund.

The following Reports were submitted to the conference and adopted:

No. 2, Orphanage Board; Conference Relations; No. 2, Board of Education; Board of Church Extension; Trustees Preachers' Relief Fund; Board of Finance; Commission on Finance; Epworth League Board; Sabbath Observance.

Report Trustees Florida Christian Advocate was read and adopted, the editor, J. Edgar Wilson, having first addressed the conference in the interest of the Advocate.

I. C. Jenkins was elected editor of the Conference Minutes for ensuing quadrennium.

Third report from Board of Missions was read for information.

Conference Treasurer's report was filed with the conference.

Conference adjourned until 7:30 o'clock tonight. The doxology was sung and benediction by R. H. Barnett.

MONDAY EVENING, DEC. 15.

The night session of the conference was called to order at 7:30 by Bishop Candler. Hymn 393 was sung. Brother John A. Hendry led in prayer.

Minutes of the afternoon session were read and approved.

E. F. Ley, for ministerial department, was elected secretary; and L. D. Lowe, treasurer; and C. E. Eernest, for laymen's department, as secretary-treasurer, equalization committee, expenses of travel to conference.

The following reports were read and adopted:

Board of Christian Literature; District Conference Records; Lay Activities.

Resolution touching statistics was read and adopted. (See Resolutions).

J. R. Cason spoke on behalf of the Orphanage and the orphans under our care. His remarks were supplemented by the strong yet tender words of the Bishop.

R. H. Barnett announced that D. B. Sweat is now secretary-treasurer of the Conference Brotherhood.

I. S. Patterson stated that under the suggestion and influence of Mrs. W. A. Candler a Sisterhood corresponding to the Brotherhood had been organized.

H. E. Partridge was, by motion of J. Edgar Wilson, requested to write a history of Florida Methodism.

A collection was taken for the sexton of the Lakeland Methodist Church, amounting to $24.22.

Question 35. Where shall the next conference be held? was called, and Tallahassee unanimously chosen.

Statistical questions 20-33 were called and answered. (See Statistics).

Resolutions of thanks were read and adopted. (See Resolutions).

Hymn 223 was sung and the conference led in prayer by Bishop Candler.

The minutes of this evening's session were read and when question 36 had been answered by the reading of the appointments for the ensuing year, by the Bishop, conference adjourned *sine die* with doxology and benediction by the Bishop.

General Minutes

Question 1. Who are admitted on trial?

Answer. Chas. Sterling Gardner, James Elbert Lewis, Leon Piconi, Francisco Francisco Sanz, Karl Henry Koestline.

Question 2. Who remain on trial?

Answer. Edward Cody Wilson, class second year, James W. Windham, class first year.

Question 3. Who are discontinued?

Answer. L. W. Higgs, H. E. Owen, at their own request.

Question 4. Who are admitted into full connection?

Answer. R. L. Ramsey, R. E. Smith, Leon Piconi, I. B. Fisher, Geo. E. Summers.

Question 5. Who are readmitted?

Answer. John LaFayette Bourn.

Question 6. Who are received by transfer from other Conferences?

Answer. E. M. Stanton, Jr., R. A. Selby, S. W. Walker, John A. Wales, R. E. Sewell.

Question 7. Who are received from other Churches as traveling preachers?

Answer. Olin Boggess, from M. E. Church.

Question 8. Who are located this year?

Answer. I. B. Roberts, at his own request.

Question 9. Who have withdrawn or been expelled?

Answer. Sankey F. Stephens expelled; W. H. Smith withdrawn.

Question 10. Who are transferred to other Conferences?

Answer. E. K. Whidden to North Alabama Conference; O. C. Seevers, Kentucky Conference; J. L. Griffitts, Holston Conference; E. K. Denton, Virginia Conference, E. C. Wilson, North Georgia Conference.

Question 11. What preachers have died during the past year?

Answer. F. Pasco, W. H. Steinmeyer, J. L. Moon, M. H. Out-

land, E. A. Harrison.

Question 12. Who are the deacons of one year?

Answer.

Question 13. What traveling preachers and what local preachers have been elected deacons?

Answer. Traveling preachers, Ralph Lloyd Ramsey; Local preachers, none.

Question 14. What traveling preachers and what local preachers have been ordained deacons?

Answer. Traveling preachers, none; local preachers, none.

Question 15. What traveling preachers and what local preachers have been elected elders?

Answer. Traveling preachers, E. C. Calhoun, C. E. Gutteridge, R. L. Allen, J. E. Hartsfield, Geo. Mason, L. E. Wright; local preachers, Geo. E. Summers.

Question 16. What traveling preachers and what local preachers have been ordained elders?

Answer. Traveling preachers, E. C. Calhoun, C. E. Gutteridge, R. L. Allen, J. E. Hartsfield, Geo. Mason, L. E. Wright; local preachers, Geo. E. Summers.

Question 17. Are all the preachers blameless in their life and official administration?

Answer. Their names were called one by one and their characters were passed, except Sankey F. Stephens, expelled and W. H. Smith withdrawn.

Question 18. Who are supernumerary?

Answer. W. F. Allen, B. T. Rape.

Question 19. Who are superannuated?

Answer. Thos. S. Armistead, J. S. Brooke, J. T. Coleman, J. P. Durrance, Henry B. Frazee, E. F. Gates, W. J. Gray, H. S. Miller, G. P. Penney, S. Scott, W. F. Shoemaker, R. L. Sumner, R. J. Wells, J. L. Yeats, C. C. Cecil, T. F. Roland, J. L. Kilgore, George F. Scott, L. D. Haynes, C. W. Inman, John Beers.

Question 20. What is the number of districts, of pastoral charges, and of Churches in this Conference?

Answer. Districts, 9; pastoral charges, 167; churches, 429.

Question 21. How many have been licensed to preach, and what is the number of local preachers and members?

Answer. Licensed, 22; local preachers, 126; members, 41,108.

Question 22. How many adults and how many infants have been baptized this year?

Answer. Adults, 10,461; infants, 961.

Question 23. What is the number of Epworth Leagues and Epworth League members?

Answer. Epworth Leagues, 156; Epworth League members, 4,837.

Question 24. What is the number of Sunday schools, of Sunday

school officers and teachers, and of Sunday school scholars enrolled during the year?

Answer. Sunday schools, 360; officers and teachers, 3,285; scholars enrolled, 24,277.

Question 25. What is the number of Woman's Missionary Societies, and what is the number of members of the same?

Answer. Societies, 140; members, 4,298.

Question 26. What are the educational statistics?

Answer. Institutions, 1; teachers, 19; students, 180; value property, $157,000; endowment, $500.

Question 27. What has been contributed for the following causes?

Answer. Foreign missions, $9,034; home and conference missions, $24,589; church extension, $5,412; education, $16,361; conference claimants and superannuate endowment fund, $8,922; American Bible Society, $802; General Conference expense, $254.

Question 28. What has been contributed for the support of the ministry?

Answer. Bishops, $2,290; presiding elders, $24,138; preachers in charge, $182,002.

Question 29. What is the grand total contributed for all purposes from all sources in this Conference this year?

Answer. $683,244.

Question 30. What is the number of houses of worship, their value, and the amount of indebtedness thereon?

Answer. Houses of worship, 399; value, $1,784,631; indebtedness, $88,041.

Question 31. What is the number of parsonages, their value, and the amount of indebtedness thereon?

Answer. District parsonages, 8; their value, $46,000; indebtedness, $2,550; parsonages belonging to pastoral charges, 154; their value, $421,150.

Question 32. What amount of insurance is carried on Church property, and what amount has been paid out in premiums?

Answer. Insurance carried, $530,748.

Question 33. How many churches and parsonages have been damaged or destroyed during the year, what is the amount of damage, and what has been collected thereon?

Answer. Churches and parsonages damaged, 2; amount of damage, $5,225; collected, $190.

Question 34. Who is elected Conference Lay Leader, and what is the report of the Board on Lay Activities?

Answer. L. P. McCord. (See Report).

Question 35. Where shall the next session of the Conference be held?

Answer. Tallahassee.

Question 36. Where are the preachers stationed this year?

Answer. See Appointments.

Certificate of Ordination

I, Warren A. Candler, one of the bishops of the Methodist Episcopal Church, South, hereby certify that on Sunday, December 14th 1919, at the close of the morning service in the Methodist Church, Lakeland, Florida, ordained to the order of elders, Charles Ernest Gutteridge, Robert Lee Allen, John Evans Hartsfield, George Mason, and Lewis Edward Wright, traveling preachers, and George Edwin Summers, a local preacher. I was assisted by Rev. J. B. Rooney, who read the Epistle, Rev. Ira S. Patterson, who read the Gospel, and Rev. J. D. Lewis and Rev. M. H. Norton, who united with us in the imposition of hands.

At the same time and place, Rev. Leonardo Picone, an Elder from the Presbyterian Church in the United States, and Rev. I. B. Fischer and Rev. Olin Boggess, Elders from the Methodist Episcopal Church, assumed our ordination vows and their credentials were formally recognized in accordance with the vote of the Florida Conference taken on December 13th authorizing such recognition when the vows were assumed.

I also certify that on Saturday, December 13th 1919, in the Council Room at the Kibler Hotel, Lakeland, Florida, I ordained to the order of Elders, Eugene Clayton Calhoun, ordination in private being given in view of constraining Providence. In this ordination I was assisted by all the Presiding Elders.

Given under my hand and seal this 15th day of December, 1919.

WARREN A. CANDLER.

Changes in the Boundaries of Charges

Bartow District

Add Murdock to Boca Grande Mission and call same Boca Grande Mission.

From Bartow take Eagle Lake and place it on Homeland and Prospect Circuit. Also take from Bartow, Midway and Haskell and place same on Mulberry charge.

Take Tiger Bay and New Hope from Bowling Green Circuit and place on Ft. Green Mission, making Bowling Green a station.

Take Charlotte Harbor from Punta Gorda and Charlotte Harbor and place it on Nocatee and Ft. Ogden Circuit, making Punta Gorda a station.

Gainesville District

Discontinue the Anthony Mission.

Take Kendrick, and with Morriston and Montbrook from the Ocala District, and Reddick and Fairfield from the Citra Circuit, form the Reddick Circuit.

Place Anthony and Grahamville on the Citra Circuit. Also take Island Grove from the Rochelle Mission and place it on the Citra

Circuit.

Take Hampton from the Jacksonville District, and place it on the Rochelle Mission.

Take New Harmony from the Tallahassee District and place it on the Live Oak Mission.

Raise Jasper to a station, and put Jennings and Springhill on the White Springs Circuit.

Out of Trenton, Cross City, Gallilee, and Elzey create the Trenton Mission.

Jacksonville District

From Starke and Lawtey take Lawtey and add to Bryceville Circuit, thus making Starke a station.

Create Ortega Circuit, taking Ortega from Marvin and Ortega, Middleburg and Rideout from St. John's Circuit, Marietta from Bryceville, Grand Crossing from Wesley Memorial, and Grand Park from St. Matthews and Brinkley.

Make Marvin a station.

From MacClenny Mission take Raiford and Immanuel and add to Lake Butler Circuit. Hampton from Lake Butler Circuit, is placed in Gainesville District.

Miami District

Take from Homestead Circuit Peters and Silver Palm forming a new charge calling the charge Peters and Silver Palm Mission, leaving Homestead and Princeton a separate charge, naming the charge Homestead.

Take Buena Vista and Riverside from Trinity, Miami, and add to the Southside, naming the charge Miami City Mission. Discontinue Southside charge.

Take from Moore Haven Mission, Moore Haven, Orlando District, and add to Moore Haven Pahokee and Rita, calling the name of the charge Moore Haven Mission.

Add to the Sebastain Circuit, Felsmere.

Take Mims from Titusville and Cocoa in Miami District and add to Enterprise Mission in Orlando District.

Ocala District

From Brooksville take New Church and add it to Spring Lake Circuit, and change the name of circuit to East Hernando Mission.

Add Richland to Dade City charge.

Add Steen to Dunnellon Circuit.

Take Elfers and Hudson from Elfers and New Port Richey charge and add them to Odessa Mission, giving the new charge the name of Elfers Circuit.

Take New Port Richey from Elfers and New Port Richey charge and add it to Tarpon Springs Mission.

Take Morriston and Montbrook from Morriston Mission and transfer them to the Gainesville District. To the remaining churches of

the charge give the name of Crystal River Mission.

Take Center Hill from Bushnell Circuit and transfer to Orlando District.

Orlando District

Add Mims from Miami District to Enterprise Mission.

Take Dundee from Haines City and add to Lake Wales and Frostproof.

Add Shingle Creek to Kissimmee.

Form Moore Haven and Pahokee Mission by taking Pahokee and Ritter from Miami District and adding to Moore Haven.

Form Avon Park and DeSoto City Mission by adding to Avon Park and DeSoto City, Venus.

Discontinue Welaka Mission and add Welaka, Georgetown and Fruitland, to Seville Mission.

Take from Webster Circuit Groveland, Clermont and Mascotte and form Groveland and Clermont Circuit.

Add to Webster Circuit Center Hill and St. Katherine from the Ocala District.

Tallahassee District

Take Mt. Pleasant from Chattahoochee; take Gretna and Glenn Julia from Greensboro Circuit. Let Mt. Pleasant, Glenn Julia, Gretna and Friendship make Mt. Pleasant Mission.

Re-establish old Waukeenah Mission composed of Waukeenah, Waucissa, Bethel, Sardis and Macedonia.

Make Chattahoochee a station.

Take Midway from Havana Mission, place to Woodville Mission. Havana Mission becomes a station, uniting members at Scotland with Havana.

Take Bethel and Day from Mayo and place to Fenholloway Mission. Place McCall's Chapel to Mayo.

Tampa District

Take Seminole Heights from Nebraska Avenue and place with First Church, making the appointment read "First Church and Seminole Heights."

Take Bayshore from Highland Avenue and place with Hyde Park, making the appointment read "Hyde Park and Bayshore."

Add Oak Grove to Highland Avenue.

Take Palmetto Beach from Highland Avenue and place with Tampa Heights, making the appointment read "Tampa Heights and Palmetto Beach."

Discontinue Hillsboro Mission. Add Thonotosassa and Idlewild to Seffner, making a charge consisting of "Seffner, Mango, Bethlehem, Idlewild, and Thonotosassa," and call the charge "Seffner Mission."

Take Port Tampa from Seffner and form a charge consisting of Port Tampa, Gardenville, Ross and Ruskin, and call the charge "Port Tampa Mission."

Change the name of Bloomingdale Mission to Brandon Mission.

Add Englewood to Miakka Mission.

Change the name of Gary and Edgewood to Eighth Avenue and Edgewood.

Appointments for 1920

BARTOW DISTRICT

C. F. Blackburn, Presiding Elder 3

Arcadia	W. C. Norton	1
Boca Grande	To be supplied	
Bartow	L. D. Lowe	1
Bowling Green	J. E. Shepherd	2
Dixieland and Myrtle Street	Holmes Logan	1
Fort Green Mission	To be supplied by S. I. Young	1
Fort Meade	W. M. Poage	1
Fort Myers Mission	To be supplied by G. L. Rosenberry	1
Homeland and Prospect	Geo. Mason	2
Kathleen Circuit	To be supplied by J. H. Davis	1
LaBelle and Alva	J. W. Austin	2
Lakeland	J. F. Bell	1
Marco Mission	To be supplied by M. O. Morrow	1
Mulberry	W. B. Tresca	2
Nocatee and Fort Ogden	I. M. Belt	1
Punta Gorda	O. E. Rice	2
Wauchula	J. T. Mitchell	3
Zolfo Circuit	J. E. Hartsfield	2
Florida Christian Advocate	J. Edgar Wilson, Editor	7
Florida Christian Advoate	D. B. Sweat, Assistant Editor	1

GAINESVILLE DISTRICT

G. S. Roberts, Presiding Elder 2

Alachua Circuit	S. I. Hendrix	1
Bronson and Cedar Key	Paul A. Fletcher	2
Citra Circuit	Thomas Williams	3
Columbia Circuit	To be supplied by Joseph Barton	1
Fort White Circuit	R. A. Sowell	2
Gainesville	I. C. Jenkins	1
High Springs and Archer	R. H. Barnett	1
Jasper	R. A. Selby	1
Lake City	O. A. Thrower	1
Live Oak	F. E. Steinmeyer	3
Live Oak Mission	To be supplied by S. T. Duckworth	3
Melrose and Waldo	C. Sterling Gardner	2
Micanopy Circuit	To be supplied by G. T. Bennett	1
Newberry Circuit	To be supplied by P. K. Rowell	1
Reddick Circuit	W. C. Rogers	1
Rochelle Mission	To be supplied by G. R. Whitaker	2
Wellborn Circuit	A. M. Mann	2
White Springs Circuit	To be supplied	
Williston	R. A. Guy	4

JACKSONVILLE DISTRICT

J. B. Rooney, Presiding Elder 1

Bryceville Mission.....E. J. Hardee 4
Callahan.....J. L. Bourn 1
Duval Mission.....To be supplied by F. W. Cramer 5
Fernandina.....R. M. Williams 4
Green Cove Springs.....M. T. Bell 1
Hilliard Circuit.....To be supplied
Jacksonville:
First Church.....J. B. Mitchell 5
Marvin.....J. D. Murray 1
Riverside Park.....R. Ira Barnett 1
St. Matthews and Brinkley Memorial.....F. Pixton 4
Springfield.....H. A. Spencer 1
Wesley Memorial.....D. D. Diffenwierth 1
Lake Butler Circuit.....J. D. Major 1
Macclenny Mission.....To be supplied
New Augustine and Elkton.....To be supplied
Ortega Circuit.....To be supplied by M. W. Smith 1
Phoenix Park and Anderson Memorial.....J. C. Jones 3
St. Augustine.....Seymour Grady 2
St. John's Circuit.....To be supplied by H. Bartlett 1
South Jacksonville.....S. A. Wilson 2
Stark.....J. C. Diggs 2
Superintendent Anti-Saloon League..C. W. Crooke, Springfield Q. C.
Conference Missionary.....C. H. Summers, 1st Church Q. C.
Field Secretary Anti-Saloon League..Olin Boggess, Riverside Q. C.

MIAMI DISTRICT

M. H. Norton, Presiding Elder 3

Bunnell.....Paul Kendall 1
Delray and Boynton.....L. Munro 4
Dania and Ojus.....John A. Wales 2
East Palatka and St. John's Park..To be supplied by Walter Kinard 1
Fort Lauderdale.....J. E. Gault 2
Fort Pierce.....E. C. Calhoun 1
Hastings and Orange Mills.....E. F. Ley 1
Homestead.....B. D. Bourn 3
Key West:
First Church.....A. H. Cole 2
Fleming Street.....J. F. Clark 1
Memorial.....To be supplied by E. L. Ley 3
Kingston and Port Orange.....To be supplied
Lemon City.....A. L. Hope 1
Miami:
Trinity.....J. M. Gross 3

Miami City Mission.....To be supplied by John Pritchett 1
Matecumbia .....To be supplied by John Watkins 3
New Smyrna Mission.....F. J. Patterson 3
Okeechobee.....F. L. Crowson 1
Palatka .....H. Dutill 2
Peters and Silver Palm.....W. O. Troutman 1
Sebastian Circuit.....To be supplied by George Herndon 1
Stuart and Salerno.....J. E. Mickler 1
Titusville and Cocoa.I. W. Longacre, 1; W .F. Allen, Supernumerary
West Palm Beach.....J. R. Cason 1
Secretary Army Y. M. C. A.....W. G. Fletcher, Trinity Q. C.

OCALA DISTRICT

W. P. Buhrman, Presiding Elder 1

Brooksville .....H. T. Gaines 2
Bushnell.....To be supplied by J. E. Skipper 1
Clearwater.....L. W. Moore 1
Coleman.....H. E. Partridge 1
Crystal River Mission.....J. W. Windham 1
Dade City.....T. L. Z. Barr 2
Dunnellon.....W. H. Newkirk 1
East Hernando Mission.....To be supplied by M. E. Myer..1
Elfers.....K. H. Koesline 1
Inverness.....To be supplied by M. R. Myer 1
Largo.....J. H. Daniel 2
Leesburg.....H. F. Harris 3
Ocala.....C. W. White 1
Safety Harbor Circuit.....Jesse B. Reed, Jr. 2;B. T. Rape Supernumerary, ...
St. Petersburg.....W. J. Carpenter 2
Seminole.....J. E. Lewis 4
Sutherland Mission.....R. E. Smith 3
Tarpon Springs.....Jesse J. Jones 1
Trilby.....To be supplied by G. S. Bronk 1
Wildwood.....J. W. Taylor 2
Southern College....R. H. Alderman, President, Sutherland Q. C
Southern College.....E. M. Stanton, Assistant Professor

ORLANDO DISTRICT

J. P. Hilburn, Presiding Elder 2

Apopka Mission.....F. M. C. Eads 3
Avon Park and DeSoto City.....W. A. Fischer 2
DeLand.....E. J. Gates 1
Enterprise Mission.....To be supplied
Grand Island Mission.....To be supplied by W. J. Bartlett 3
Groveland and Clermont.....H. C. Hardin 2

Haines City and Loughman.....C. E. Gutteridge 3
Hawthorne Circuit.....To be supplied by Allen McFarlan 1
Interlachen Mission.....To be supplied by R. T. Caldwell 1
Kissimmee and Shingle Creek.....R. F. Hodnett 2
Lake Wales and Frostproof.....K. Hollister 1
Maitland.....To be supplied by J. J. Thompson 1
Moore Haven and Pahokee.....G. H. York 1
Orlando.....W. A. Cooper 1
Oviedo and Geneva.....L. E. Wright 2
Rodman and Crescent City.....W. O. Rencher 1
Sanford.....S. W. Walker 1
Seville Mission.....To be supplied by R. I. Allen 1
Umatilla and Tavares.....A. M. Daiger 1
Webster Circuit.....George E. Summers 1
Winter Garden.....G. W. Stubbs 4
Winter Haven.....W. F. Jones 1
Conference Evangelist.....J. S. Chapman, DeLand Q. C.

TALLAHASSEE DISTRICT

A. E. Householder, Presiding Elder 2

Apalachicola.....C. W. Mathison 2
Aucilla and Greenville.....A. H. Hancock 3
Bristol Mission.....To be supplied by W. H. Herndon 1
Carrabelle Circuit.....D. A. Cole 1
Chattahoochee.....J. E. Woodward 1
East Madison Circuit.....W. G. Strickland 1
Fenholloway Mission.....To be supplied by H. P. Boyd 1
Greensboro Circuit.....G. A. Davis 2
Havana.....J. L. Hunter 1
Hinson Circuit.....C. A. Saunders 1
Leon Circuit.....G. P. Hendry 1
Madison.....W. T. Brantley 1
Mayo Circuit.....T. R. Adams 3
Monticello.....F. R. Bridges 1
Mount Pleasant.....R. E. L. Folsom 1
Perry.....J. D. Sibert 2
Quincy.....H. G. Davis 4
Tallahassee.....S. W. Lawler 4
Waukeenah Mission.....To be supplied
West Madison Mission.....James A. Hendry 3
Woodville Mission.....To be supplied by D. G. McDaniel 1

TAMPA DISTRICT

W. A. Myres, Presiding Elder 4

Bradentown .....Smith Hardin 1
Brandon Mission.....To be supplied

Ellenton Circuit.....F. B. Langford 2
Manatee.....W. J. Nease 1
Miakka Mission.....To be supplied by T. W. Carlton 1
Palmetto.....W. H. Funk 1
Parrish and Wimauma.....R. L. Allen 3
Plant City.....John A. Hendry 1
Port Tampa Mission.....To be supplied by S. G. Meadows 1
Sarasota.....A. C. McCall 2
Seffner Mission.....G. S. Henderson 2
Tampa:
First Church and Seminole Heights.....W. F. Dunkle 1
One to be supplied.....
Eighth Avenue and Edgewood.....T. W. Tomkies 1
Highland Avenue and City Mission.....W. C. Fountain 1
Hyde Park and Bay Shore.....L. M. Broyles 5
Nebraska Avenue.....W. J. Palmer 3
Tampa Heights and Palmetto Beach.....T. J. Nixon 4
Agent Preachers' Relief Fund....B. K. Thrower, 1st Church Q. C.
Conference Missionary Secretary..I. S. Patterson, 1st Church Q. C.

LATIN DISTRICT

J. D. Lewis, Presiding Elder

Key West:
La Trinidad and Gato.....F. Sanz
El Salvador.....Francisco Boan
Tampa:
San Marcos and San Lucas.....J. D. Lewis and D. Carrerra
San Mateo.....G. Perez
San Paolo.....Leonardo Picone
San Juan and Epworth.....To be supplied
Missionaries to Cuba.....Ignacio Gonzales and Nestor J. Castellanos

TRANSFERRED

To Kentucky Conference, O. C. Seevers.
To North Alabama Conference, E. K. Whidden.
To Holston Conference, J. L. Griffitts.
To Virginia Conference, E. K. Denton.
To North Georgia Conference, E. C. Wilson.

Part III—Reports of Boards, Committees, Etc.

BOARD OF MISSIONS—REPORT NO. 1.

We ask your concurrence in our recommendations to the Bishop presiding that he appoint Rev. Ira S. Patterson, Conference Missionary Secretary, (as provided for in Par. 289 of the Discipline); Rev. C. H. Summers, be appointed Conference Missionary, under the direction of the Board and supported by it (as provided for in Par. 291 of the Discipline); that Rev. J. S. Chapman be appointed Conference Evangelist under the direction of the Board, but not supported by it (as provided for in Par. 286 of the Discipline); that Rev. W. G. Fletcher be appointed to Army Y. M. C. A. work (as provided for in Par. 121 of the Discipline).

We endorse and recommend as Evangelists, (as provided for in Par. 286 of the Discipline) the following local preachers: Rev. John B. Culpepper, Rev. Will H. McLeod, Rev. Frank P. McCall, Rev. Sam A. McCook, Rev. Amandus D. Buck, Rev. T. E. York, and Rev. C. M. Dunaway.

Report No. 2.

With thanksgiving your Board of Missions reports a year of unparalleled labors and achievements. Our very successes create for us a new responsibility and bring to us a sense of humility and need for a new consecration of prayer life.

There has been a most healthy growth every way in the interest in missions, and a large increase over last year in the amount of money raised for missions, not including the Centenary contributions.

Conference Missions and Missionaries

For the year 1919, the Board supported fifty-eight (58) Conference Missions, and the number of these for the ensuing year has been increased to sixty-one (61). Thus it will be seen that the demands of the field do not decrease, but increase.

Our missionaries, both the members of the Conference, and the supplies, have labored faithfully, and the result of their labors will be seen in the tabulated reports. These missions and missionaries contributed their full share to the success of the Centenary in all of its phases. The missionaries have been required to make reports quarterly to the Board. These reports have been first sent to the Presiding Elder of the district for his approval, and when approved by him have become the basis for payment of the appropriation to the missionary. This policy has so fully vindicated itself to the Board as to make its continuance permanent. Likewise, it places the missionary on a level with the missionaries on the foreign field. And our faithful Conference missionaries are entitled to as full respect and consideration as any other of our missionaries.

Conference Missionary Work

During the latter half of the year Rev. C. H. Summers has served as Conference Missionary under the direction of the Board, and supported by it. He has held meetings in a number of the districts. These meetings have been productive of large returns, both in additions to the Church, and in the stimulation of the finances of the missions where the meetings were held. It is the plan of the Board that this work be continued and that through it a number of our "A" grade missions may be brought to self-support this year.

Revivals

Many of our missions have been blessed the past year with gracious revivals. We urge our missionaries to plan for, and devote themselves to the promotion of a revival, that will reach every church and the last person in their charges. Under Par. 285 of the Discipline, the Board of Missions through its Committee on Evangelism is charged with the responsibility of promoting revival work throughout the Conference. We, therefore, urge not only our missionaries, but all our pastors to devote themselves whole-heartedly to the promotion of a Conference-wide revival.

The Centenary

The success of the Centenary rises so far above mere human power and skill as to forbid pride or boasting. It calls for humble gratitude, for "God hath done great things for us." And our Conference is not a whit behind any other Conference in its record of Centenary achievements. We went well over our goal in the matter of money; our quota being $734,7770, and our churches pledging $814,664; our Epworth Leagues $11,051, and Sunday schools $85,000, making a total of $910,715.

And in other respects the results are seen in the eight thousand six hundred eighty-eight (8,688) Intercessors, and two thousand seven hundred fifteen (2,715) Tithers, who have been enrolled in these departments. Many others have taken up their duty as Tithers, and are exercising their privileges as Intercessors for others before the Throne of Grace.

Much of the credit due for the notable success of the Centenary must be given to our Missionary Secretary, Dr. Ira S. Patterson, Rev. C. H. Summers, Conference Missionary, Rev. R. Ira Barnett, the chairman of the Conference Centenary Commission, Dr. J. H. Therrell, Field Secretary of the Sunday School Board, and the Florida Christian Advocate. Of course nothing notable could have been done without the fullest co-operation of all the presiding elders, pastors and laymen.

The period of Conservation is now upon us. We must not allow the fruit of this enormous enterprise to be wasted. The collections of the pledges must be pressed with the utmost vigor, or else we shall lose enormously. The report of the Conference Centenary Treasurer, Mr. Roger Dodd, up to December 10th, shows the following summary:

	Credit Balances	
Bartow District	$12,864.57	
Gainesville District	10,665.57	
Jacksonville District	8,849.74	
Latin District	499.76	
Miami District	9,409.04	
Ocala District	17,008.27	
Orlando District	9,426.61	
Tallahassee District	13,861.24	
Tampa District	11,813.18	$94,397.98
Miscellaneous accounts		853.00
Interest credited to account in Commercial Bank		65.56
		$95,316.54

	Debit Balances
	$95,316.54
Balance in Commercial Bank	$37,806.94
Bonds sent in to Nashville office	12,947.88
Bonds on hand	1.100.00
Money drawn from Commercial Bank by Nashville office	41,000.00
Money and Bonds which were sent to Nashville office direct by Local Treasurers. We credited Local Churches, as reported by Nashville office—their letter Nov. 21st, 1919.	2,461.72
	$95,316.54

Eighty per cent of the money returned to the Conference Board from the Centenary has been made subject to appropriation by the Board this year; twenty per cent has been set aside as a reserve fund. It is the plan of the Board that by setting aisde each year a part of the moneys derived from the Centenary your Board will accumulate a fund sufficient to enable it to pay our missionaries in advance, and to save interest now being paid on borrowed money.

We would call the attention of the members of the Conference that in addition to the ten per cent returned to us for the Centenary Fund. mission work in Florida will benefit to the amount of over $30,000 this coming year.

In addition to stressing the payment of Centenary pledges, we urge that emphasis be given to the Life Service and Stewardship campaigns.

Regular Income

The Centenary must not be allowed to obscure our regular assessments. These are the base line of our finances. The budget plan under which we are working requires the utmost diligence in the making of full collections unless the income to the Board from our regular assessments is to decrease. And any decrease in the income of your Board means a decrease in the amount of salary paid to our faithful missionaries, this must not be allowed to occur.

New Policies

The Board has undertaken as a fixed policy to divide our Conference Missions into three grades: "A," "B," and "C.,' In the "A" grade will be placed such missions as can be raised to self-support within a period of three years; in "B" grade such as can be brought to self-support within a period of six years; in "C" grade all others. It is the hope of the Board that many charges may be stimulated and brought to self-support under this new policy, and thereby enable the Board to project new missions.

Henceforth the Board will endeavor to provide a minimum salary of $1,000 for our Conference Missionaries, who are married, and members of the Conference, and $600 for unmarried missionaries, who are members of the Conference and without family. It may not be possible in all cases to reach this goal, but the Board fixes this as its policy.

Finances

The most rigid economy has been exercised in the management of the Board's finances, and yet we have been compelled to borrow heavily each quarter in order to pay our missionaries. These borrowings have required a considerable outlay in interest which might have been avoided if collections on the Conference work budget had

been made early in the year, and the monies promptly sent to the Conference Treasurer. Unless this is done this year, the Board will again have to borrow unless our missionaries are to go without their money for months; and this could only mean suffering for them and their families. We urge therefore, that in the very beginning of the year the assessments for Conference work be taken up, and sent at once to the Conference Treasurer.

We are asking the same assessment for Conference Missions and Board work as last year, but as will be seen, we have largely increased the number of our missions and the sums appropriated to our missionaries. The high cost of living imperatively demands that our missionaries have increased salaries. These can only be paid by a very largely increased percentage being collected on assessments. Whether these men shall receive the sum appropriated will be decided by the pastors in charge this year.

BOARD OF MISSIONS—REPORT NO. 3

We are glad to again report that our missionaries have been paid in full for the year. This was made possible by the help of payment made by the Centenary.

Although your Board increased the mission charges to fifty-eight, being an increase of six charges over 1918, the interests of the Church have made necessary the establishment of three additional charges for 1920, and also larger appropriations in a number of those already established, amounting to $5,223 more than was appropriated in 1919.

We present herewith the appropriations as granted for the Mission charges of the Florida Conference for the year 1920.

BARTOW DISTRICT

		Grade	Year
Fort Green	$ 200	B	4
Bonita Springs (Marco)	200	C	
East Fort Myers	150	C	
Dixieland and Myrtle Street	500	A	3
Punta Gorda	300	A	3
Boca Grande	300	B	6
Nocatee and Fort Ogden	100	A	2
	$1750		

GAINESVILLE DISTRICT

Rochelle	$ 200	B	4
Newberry	200	B	4
Live Oak	300	B	6
Trenton	900	A	3
	$1600		

JACKSONVILLE DISTRICT

St. Matthews and Brinkley Memorial	$ 250	B	5
Duval	200	B	4
Macclenny	500	B	5
Green Cove Springs	200	B	4
St. Augustine (Conditional)	500	A	1
Marvin (Jacksonville)	750	B	6
	$2400		

MIAMI DISTRICT

Matacumbia	$ 150	C	
Memorial (Key West)	300	A	3
Homestead	200	A	3
Miami City Mission	500	B	5
Lemon City	100	C	
Dania and Ojus	200	A	2
Delray and Boynton	150	A	3
Stuart and Salerno	300	A	3
New Smyrna	400	B	6
East Palatka	200	A	2
Okeechobee	1000	B	5
Kingston and Port Orange	150	A	3
Peters and Silver Palm	150	A	2
	$3800		

OCALA DISTRICT

Bushnell	$ 200	A	2
Inverness	200	A	2
East Hernando	200	B	4
Crystal River	300	A	3
Tarpon Springs	250	A	3
Sutherland	400	C	
Seminole	150	C	
	$1700		

ORLANDO DISTRICT

Avon Park	$ 600	B	6
Moore Haven (Conditional)	$500	A	3
Grand Island	200	C	
Seville and Welaka	200	C	
Apopka	200	B	4
Enterprise	200	B	4
Interlachen	300	B	6
	$2200		

TALLAHASSEE DISTRICT

Aucilla and Greenville	$ 150	C	
Bristol	150	C	
Hinson	200	B	4
Woodville	250	B	5
Fenholloway	300	B	6
West Madison	200	A	2
Mt. Pleasant	300	A	3
Waukeenah	250	B	5
	$1800		

TAMPA DISTRICT

Highland Avenue	$ 400	B	6
Port Tampa Mission	150	C	
Nebraska Avenue	300	B	6
Brandon	100	A	2
Miakka	150	C	
First Church and Mission (Conditional)	750	B	6
Seffner (Conditionally)	300	B	6
Eighth Avenue and Edgewood	200	B	4
	$2350		

LATIN DISTRICT

San Juan .....$ 300 C

RECAPITULATION

Bartow	$ 1750
Gainesville	1600
Jacksonville	2400
Miami	3800
Ocala	1700
Orlando	2200
Tallahassee	1800
Tampa	2350
Latin	300
	$17900

J. B. MITCHELL, Chairman.
C. E. GUTTERIDGE, Secretary.

Approved: W. A. CANDLER, President.

BOARD OF EDUCATION—REPORT NO. 1.

We note with pleasure the progress being made by the General Board in preparing for the Educational Drive and pledge ourselves to hearty co-operation with the Educational Commission in working out all details in putting on the great Church-wide Educational Campaign, whereby is to be provided financial assistance for the various schools throughout our connection. We call attention to the fact that not alone in our own Conference, but throughout our connection generally, the increased patronage of our schools is making necessary the expenditure of large sums of money on the part of the various boards conducting these institutions that they may be able to meet the demands for educational advantages.

Your Board has had before it the communications of Dr. Stonewall Anderson, our Corresponding Secretary, and of Dr. R. H. Bennett, Secretary of Ministerial Supply and Training, the latter of whom we have had the pleasure of hearing. We note the recommendations in the above mentioned communications, and give our hearty endorsement thereto.

We call special attention to the ministerial supply shortage, and urge our people in this hour of our great need to take cognizance of our Lord's injunction and method for meeting this need: "Pray ye, therefore, the Lord, of the harvest that He may send forth laborers into the harvest."

We urge that the Sunday schools observe vocation day; that the pastors preach upon the subject of the call to the ministry in all their congregations and look carefully to directing the young people to lines of special service, viz: the ministry, missionary work, etc.; that the authorities of our colleges and schools give their assistance to the life service campaign; that there be created a fund for the assistance of those consecrating themselves for life service.

This Board in accordance with the suggestion of Dr. Bennett has elected W. A. Cooper, D. D., and L. W. Duval, who, with the Secretary of Education, will compose the Commission of Religious Education.

Dr. R. H. Alderman, President of Southern College, has brought to our attention the very gratifying conditions existing at Southern College in the harmony, personnel and enthusiasm of the faculty and student body of this institution. There has never been a time when

this college has had better prospects for meeting the needs that it is set to supply. The increased patronage, along with the necessary repairs to the plant, made necessary the expenditure of large sums of money to take care of those who desired to attend our College. After these improvements we have been unable to take care of those knocking at our College door. Hence, the necessity of the Board of Trustees making further improvements in the immediate future. This Board pledges its hearty co-operation with the Board of Trustees of Southern College and the special movement on the part of the laymen of the Conference for raising funds to meet these demands.

Report No. 2.

A visiting committee of three has been provided to visit Southern College during the school term, the same to be appointed by the chairman of this board.

We submit for your confirmation the name of O. O. McCollum, as Trustee for Wesleyan Female College, he having been elected by the trustees of said college.

We also submit for confirmation the name of W. O. Lemasters, of Brooksville, Fla., who has been elected Secretary of Education by this Board.

We call special attention to the report of Bishop W. A. Candler, Chancellor of Emory University, and tender to him our grateful thanks for the great work he is doing in this capacity for the Church.

We invoke the hearty co-operation of the Presiding Elders and pastors with the special movement among our laymen to raise $50,000 in the next sixty days with which they hope to meet the pressing needs of Southern College at this time, and call your attention to the fact that all moneys so provided will be duly credited on the great educational fund to be raised in the educational drive.

We recommend to the presiding bishop, Dr. R. H. Alderman to be appointed as President of Southern College, and the appointment of E. M. Stanton, Jr., to be Assistant Professor in the College.

L. W. DUVAL, Chairman.
JOHN A. HENDRY, Secretary.

BOARD OF CHURCH EXTENSION

You will be pleased to learn that the work of the General Board has continued with uninterrupted progress. The increase in the income this year over last was $144,295.85. The loan fund now amounts to $1,195,627.64. At the last meeting of the Board applications for loans aggregating more than $500,000 were sought. Not more than half this amount was available.

Attention is called to the Sunday School Loan Fund obtained through birthday jars in the Sunday schools. This fund is not growing as fast as it might. In our Conference only six schools carried these jars last year. We urge our pastors to bring this matter to the attention of the superintendents in order that this fund may grow to an amount worth while.

The Architectural Secretary, Rev. J. A. Baylor, now has four draughtsmen in his office assisting in the preparation of plans for churches and parsonages. No new church plan ought to be finally adopted by any building committee without his approval.

Since the combining of the assessments in one budget, there will

be a temptation to neglect the preaching on the subject of Church Extension. We urge all our pastors to keep their congregations informed by preaching sermons on the subject, and the distribution of the leaflets gotten out by the parent board.

Applications for aid were granted as follows:

CHURCHES.

Church	District	Donation	Loan
Terra Ceia	Tampa	$ 105.18	$
Wesley Memorial	Jacksonville	100.00	
Bethel	Jacksonville	50.00	
Crystal River	Ocala	150.00	180.00
Gulfport	Ocala	250.00	250.00
Bethlehem	Gainesville	100.00	
Avon Park	Orlando	250.00	1250.00
Mont Verde	Orlando		250.00
		$1250.00	$1930.00

PARSONAGES

Groveland	Orlando	$ 350.00	
Chattahoochee	Tallahassee	200.00	500.00
West Madison	Tallahassee	200.00	
Kissimmee	Orlando	500.00	
Parsonage total		$1250.00	$ 500.00
Grand total		2255.18	2430.00

The assessment levied by the General Board for this year is the same as last, viz: $7,655.00.

SMITH HARDIN, Chairman.
F. E. STEINMEYER, Secretary.

SUNDAY SCHOOL BOARD

We are glad to report continued progress in the work committed to our hands. Every department has shown advancement.

Our total enrollment has increased more than 2800. Sixteen hundred and forty pupils have united with the Church from the Sunday schools. A very successful Wesley Bible Class Federation, on departmental lines, was held in October. Our Sunday schools pledged $85,642 to the Centenary fund; and have paid 100 cents on the dollar of amount due to date.

The attendance at our Standard Training School for Workers, held at Lake Junaluska, N. C., was larger than in former years; and a number of our workers took the courses of study and received certificates of credit.

In order to insure further advancement we ask your approval of our employment of Dr. J. H. Therrell as Sunday School Field Secretary, and Miss Lola Lawler as Elementary Superintendent for the coming year.

Our plans for next year include a Standard Training School, District Organization, a Wesley Bible Class Federation, observance of Sunday School Day in every school, larger attendance at Junaluska next summer.

We ask the continued co-operation of pastors and superintendents in the efforts of our field workers.

S. W. LAWLER, President.
A. H. COLE, Secretary.

EPWORTH LEAGUE BOARD

Your Board has found full opportunities for service this year.

The Epworth League Chapters in our Conference now number 156, having 4,837 members.

The forward movement in our church following the impetus of the Centenary campaign has met a ready response from our young people. In every instance its organization was found complete and ready to carry forward the Centenary objectives.

The Life Service Committee of the Centenary has committed to the Epworth League the forming of bands to conserve the interest of young people, who are volunteering for the ministry, and other lifetime service. In every church where there are two or more life service volunteers, such bands should be formed. Your attention is called to the fact that these bands are for volunteers irrespective of the organization from which they respond. The part time service will enroll a large number of young people not committed to other service, and most diligent care must be given in seeing to it that proper fields for work be provided for those who may thus offer their time. We must be alert else we will be overwhelmed by the number of those who will be anxious to serve. Part time service enrollment cards will be filed, and kept only in the local church, and the service that such volunteers will render is expected to be within the limits of local opportunities.

For the sake of those who respond to life serivce places of activity in the local church must be provided. For those who serve in the ministry, and the mission fields, can only hope to continue work already begun. Through organization presented by the Epworth League practical opportunities for service are outlined, and full advantage should be taken of this in permitting young people to assume responsibilities of the church.

In order to make a careful study, and to present the needs of each district, a member of our Board will attend each District Conference assisting in the program on such occasions, and your co-operation is requested in making this work as effective as possible.

Young People's Day, the second Sunday in May is celebrated throughout the Church observing the policies presented through the Epworth League. This should be observed in the morning service in every church, and in those churches where there is no organization a sermon should be preached on the claims of the Church for organzed leadership.

Mission study has been fruitful in giving to the Church its prepared leaders.

Tithing as a recognition of our stewardship has enlisted a larger number of our membership than ever before, but less than fifteen per cent of church membership has been enlisted. Most careful direction should be given that every young man and woman be committed to this plan of giving.

The summer conferences which have held a large place in the interest of our young people, have enlarged to the extent that the coming year an assembly of five days will be held at Southern College, at which a program embracing a school of methods and inspirational studies will be carried out.

In providing for the expense of Conference work by an appropriation, the Leagues have responded in a large way by contributing to the claims of the Church. It is our policy in meeting these expenses to avoid expending all the funds appropriated each year, in order that there be cash on hand for the demands at the beginning of the new

year. Epworth Leagues have responded cheerfully in raising their share of the Centenary askings of $380,000 for work in the Congo, and the building program of Paine College. In addition to this, Florida leads in making possible a building program in the Latin District in West Tampa.

It is the policy of the Board to conserve and strengthen the field of the District Secretary, and to place funds at his disposal for work in the district, rather than to employ a full-time field worker.

We recommend the appointment of Rev. R. E. Smith in place of Leroy Roberts, and Rev. I. W. Longacre in place of Prof. Garfield Evans on the Epworth League Board.

S. A. WILSON, Chairman.
D. D. DIEFFENWIERTH, Secretary.

BIBLE BOARD

We are glad to report that the past year has been the most active and fruitful of the several Bible Societies of the Christian churches in the good work of placing the written word of God in the hands of individuals, societies, and nations.

The American Bible Society has broken all previous records in printing and circulating the scriptures in whole or in part since its organization, over a hundred years ago. During the past year the Bible and portions of it were published in six hundred and fifty languages and dialects. It employs over three thousand colporteurs to carry this message of light and love to the poor and needy of all nations, having printing houses in nine strategic centers of the world.

It issued the past year, at home, 4,480,058 volumes; abroad, 1,560,649; a total of 6,040,707 volumes.

Since its birth, in 1816, it has issued in the United States 80,962,687 scriptures; in foreign lands, 53,188,943; a total of 134,151,630 volumes.

The annual expenditure of the American Bible Society is $900,000, with an endowment which brings in about $85,000 a year.

The Society must have increased gifts from its friends if it is to meet the hunger and need of the world.

We recommend for the purpose of keeping our people educated in the great Bible work that our pastors continue to follow the disciplinary plan of presenting the A. B. S. cause to each congregation once a year and receive free-will offerings for same, and that these funds be sent through the regular course of all the other benevolences.

G. W. STUBBS. Secretary.

BOARD OF FINANCE

Amount received from the Conference Collections	$8,264.20
Set aside for Superannuate Endowment (twelve and one-half per cent of collections	1,033.02
Set aside for Conference expense	344.34
Balance left for Claimants	6,886.84
Balance brought forward from last year	475.54
Amount received from Nashville Publishing House	352.00
Total in Claimants Fund	$7,714.38

The following allotments were ordered paid to claimants:

Preachers

Rev. T. S. Armisttead	$300.00
Rev. J. S. Brooke	250.00
Rev. W. J .Gray	250.00
Rev. E. F. Gates	200.00
Rev. H. S. Miller	150.00
Rev. Geo. P. Penny	175.00
Rev. J. L. Yeats	250.00
Rev. J. P. Durrance	100.00
Rev. R. J. Wells	250.00
Rev. R. L. Sumner	200.00
Rev. S. Scott	150.00
Rev. W. H. Steinmeyer	80.00
Rev. W. F. Shoemaker	150.00
Rev. J. T. Coleman	200.00
Rev. Frederick Pasco	75.00

Widows

Mrs. W. F. Alexander	$100.00
Mrs. Jessie Bishop	100.00
Mrs. Annie Bradford	150.00
Mrs. Mary A. Blake	300.00
Mrs. Mary C. Bird	50.00
Mrs. J. S. Crandall	125.00
Mrs. J. W. Bigham	150.00
Mrs. Olive C. Collier	40.00
Mrs. R. L. Honiker	125.00
Mrs. May Hice	200.00
Mrs. J. P. DePass	150.00
Mrs. M. S. Fulwood	100.00
Mrs. T. J. Phillips	100.00
Mrs. Jos, Norwood	150.00
Mrs. E. C. Hudson	150.00
Mrs. B. F. Mason	150.00
Mrs. E. A. Harrison	25.00
Mrs. Ida Kennelly	150.00
Mrs. J. B. Ley	150.00
Mrs. G. C. Leavel	200.00
Mrs. Mary S. Sistrunk	200.00
Mrs. Annie C. Sale	100.00
Mrs. J. D. Rogers	150.00
Mrs. Kate Shipp	200.00
Mrs. A. L. Woodward	125.00
Mrs. C. D. Ward	100.00
Mrs. W. H. F. Robarts	125.00
Mrs. I. A. Vernon	125.00
Mrs. W. A. Wier	200.00
Mrs. J. L. Moon	25.00
Mrs. M. H. Outland	75.00
Mrs. B .C. DeLa Feu	200.00
Mrs. M. Dominguez	75.00
Mrs. Thos. Barone	75.00
Mrs. F. A. Taylor	100.00
Mrs. Martha Williams	100.00
Mrs. Rosetta Scott	45.00
Mrs. E. F. Taylor	8.00
Total	$7,473.00

R. H. BARNETT, Chairman.
FRANK T. WILSON, Acting Secretary

COMMISSION ON FINANCE

We, your Commission on Finance, submit the following report. We have chosen as a basis, for the allotment of the finances to the several districts, the amounts paid the pastors and Presiding Elders, for the year 1919, and membership at the close of the year as prescribed by the Discipline:

We recommend the following amounts as the quotas for the several districts, together with the per cent of the several districts:

District	Per Cent	Gen. Asses.	Con. Asses.	Total
Bartow	.1196	$ 4,819	$ 10,178	$ 1499'
Gainesville	.1247	5,024	10,612	15,636
Jacksonville	.1203	4,847	10,238	15,085
Miami	.1356	5,463	11,540	17,003
Ocala	.1051	4,234	8,944	13,178
Orlando	.1159	4,670	9,863	14,533
Tampa	.1203	4,847	10,237	15,084
Tallahassee	.1585	6,386	13,488	19,874
	1.0000	$40,290	$85,100	$125,390
Latin District			.370	370

We submit the following Conference assessments together with the per cent on the whole to be used by the Conference Treasurer in

disbursing same:

Object	Amount	Per Ct.
Conf. Claims & Superannuate Endowment Fund	$22,300	.2621
Conference Missions	30,000	.3525
Education	18,000	.2115
Sunday School	10,000	.1175
Advocate	3,000	.0353
Epworth League	1,000	.0117
Church Extension	800	.0094
	$85,100	1.0000

By order of Conference, we further submit $10,000 for Orphanage, to be divided as follows:

Bartow, $1,196; Gainesville, $1,247; Jacksonville, $1,203; Miami, $1,356; Ocala, $1,051; Orlando, $1,159; Tampa, $1,203; Tallahassee, $1,585.

C. E. EARNEST, Chairman.
L. P. McCORD, Secretary.

TEMPERANCE AND SOCIAL SERVICE

We beg to call the attention of the Conference to the Social Service Creed of the Churches of Christ in America inserted in paragraph 808 of the Discipline by order of the General Conference.

As an application of the principles of that creed to the conditions that obtain within our state, we recommend that our preachers and members of the Florida Conference shall exert their influence and energies to accomplish:

1. The suppression of every form of gambling;

2. The enactment and enforcement of laws to suppress commercialized vice;

3. The strict and uniform enforcement of the laws protecting the Sabbath from commercial and other forms of desecration;

4. The consecration of the wealth of the State, conservation and development of the children of the State, with respect to their moral welfare, their health and their education. And to this end we will seek to use the material resources and the civil and Christian agencies of the State to the full extent of the need.

5. Th enactment of laws to bring effective support and care to all the helpless and dependent in our midst; that is, to the sick, the orphans, the blind, the aged, the feeble-minded, and other unfortunates;

6. The investigation of the problem of juvenile delinquency, and the effort to save these unfortunates through better laws and incerased Christian activities;

7. The improvement of the convict system, and the support of every endeavor of the Church and State to reclaim and reform criminals.

8. The endorsement and support of the efforts of the State Board of Health to combat disease; and the enactment and enforcement of laws to bring the whole power of the State to bear upon the solution of this problem;

9. The Social Service Committee requests of the Conference the authority to raise a voluntary collection through the Social Service

committees of the local churches, acting by and with the consent and co-operation of the pastors, for such sum as shall be found necessary to bring the Social Service arm of the church into free and efficient action;

10. We recommend that the committee be authorized to raise in the same way an incidental expense fund, not to exceed $100,00, for the support of the work of the Social Service Committee of the General Conference.

11. We invite the co-operation of the other churches and Christian bodies in the State in the effort to achieve the ends aimed at in this report.

12. We request that every pastor in the Conference will read paragraph 808 of the Discipline once during the year in every congregation, and will preach a series of sermons on the great moral economic problems of our social life.

We are profoundly thankful to God to realize that our Flag no longer waves over a nation which licenses and protects the infamous traffic in intoxicating liquors.

But with this bright outlook of clean National life there comes a cloud in the sky.

When we ratified the eighteenth amendment there were two things we did not do. We did not kill the thirst of the liquor drinker, and we did not kill the greed of the liquor seller. And these two are getting together in defiance of the law in many parts of our nation and State.

Liquor is made in the home in inaccessible places; stored in basements, and smuggled in from the Bahamas and from Cuba by airplane as well as by boat.

THEREFORE, be it resolved:

That to check these infractions of the law we hereby call upon the Anti-Saloon League, which is the Church in Action, against the beverage liquor traffic, to put forth every effort and to use every means to destroy this illegal traffic.

We pledge our support to the federal officials for the enforcement of constitutional prohibition.

We recommend that our pastors set apart one Sunday's service in the year for preaching on the law and its enforcement.

We recommend that the Bishop be requested to appoint C. W. Crooke as Superintendent of the Anti-Saloon League of Florida, and Rev. Olin Boggess as Field Secretary of the Anti-Saloon League.

W. A. COOPER, Chairman.
C. W. MATHISON, Secretary.

BOARD OF LAY ACTIVITIES

The Board of Lay Activities beg leave to submit the following report:

At the beginning of the Conference year the Centenary campaign was in progress, with our leading laymen taking an active part. The success of this campaign is well known to all. We beg to call the attention to our laymen that the Centenary campaign runs for a period of five years, and to urge that every lay leader enter whole-heartedly into the conservation period and continue in the work until every dollar shall have been collected and remitted to the Conference Centenary Treasurer.

The Board of Lay Activities most heartily commends the work of the Methodist Minute Men and earnestly requests presiding elders, pastors and laymen to make large use of their services not only as speakers, but as active workers of the Church.

We recommend that all-day leaders and Methodist Minute Men co-operate loyally and whole-heartedly with their pastors in evangelistic work.

We commend the efforts to raise an adequte fund for the support of Southern College and we urge all laymen to co-operate.

We urge that laymen relieve their pastors of all financial responsibility in their churches to the end that they may give themselves wholly to the ministry of God's Word.

The time has come for every church to pay every claim in full and more.

We recommend that the assessment plan and the the every-member canvass be carried out in every congregation and that the committee on Lay Activities in each congregation begin at once.

We recommend that laymen continue to secure pledges of Stewardship until all of our laymen tithe both their income and their time.

We further recommend that Church Lay Leaders endeavor to enlist all laymen in their churches in reading the Bible every day and in intercession of the work of the Church.

We appreciate the long faithful services rendered by Bro. A. W. McLeran. Upon his nomination, Bro. L. P. McCord, of Jacksonville, is recommended for election to succeed him as Conference Lay Leader.

H. W. PURVIS, Secretary.

TRUSTEES SOUTHERN COLLEGE

We are indeed gratified for the many encouraging evidences of growth in our educational work. Not only are we able to report a large attendance, but an excellent class of students, and a fine spirit prevailing throughout the institution.

Our growth is our embarrassment at the present time. Our dormitories are filled to their present capacity, and students have been turned away. The Board is trying to provide additional equipment to take care of the needs.

We call attention to the number and splendid record of the graduates of the College in every walk of life. This is especially true of those who have entered the ministry. The conference is receiving a splendid dividend for every dollar put into educational work.

We have a splendid plant in excellent condition, but there is need of additional buildings and equipment. We are looking forward to, and planning for, the educational campaign which is to occupy the last two years of the present quadrennium to give us not only the money needed for buildings and equipment, but an endowment which will give us the necessary money for operating expenses. Your co-operation in this movement is absolutely necessary to make this campaign a success.

The most encouraging feature of our work is the interest the laymen are taking in the college. The laymen's movement for Southern College is the dawn of a new day in our educational work.

The Board has secured the services of one of our most successful and prominent laymen to act as treasurer. A detailed financial state-

ment is being prepared and will be placed in the hands of each member of the conference in a short time.

The necassary improvements and the deficit on running expenses due to the small attendance and high prices, has increased our financial burden, but the laymen are planning to take care of this. It is costing us twice as much to run the college as it did a few years ago, and the increase in income has been very small. An endowment is necessary to make possible the work which we are called upon to do for the Church. The Board of Trustees is thoroughly in sympathy with the Board of Education in their plans for the educational campaign, and urges a Conference-wide co-operation. In order that there might be a closer co-operation between the two boards we suggest that the Board of Education appoint a visiting committee from their body to visit the college annually and advise with the trustees as to ways and means of advancing our educational work. We urge the presiding elders and the members of the conference to visit the College.

We appreciate the fact that during the year two more of the districts—Bartow and Orlando—paid out their educational special, and urge those districts which have not, to do at once. There is still a balance due on this special of over $3,000. This paid would help us meet pressing obligations.

We urge that there be no curtailment in the educational assessment—rather an increase if possible. This is our only source of income to take care of the increased cost of operating expenses.

We regret that other conference duties necessitated the resignation of Revs. J. B. Mitchell and W. F. Dunkle. We nominate Revs. S. W. Walker and Rev. L. M. Broyles to fill these vacancies.

In conclusion, brethren, we ask your prayers and sympathy. We are doing the best we can with our limited means to build a great institution that will conserve every interest of the Church.

J. E. WALL, Chairman.
L. W. MOORE, Secretary.

ORPHANAGE BOARD—REPORT NO. 1

The Orphanage Board respectfully asks the Conference to take the following action:

1. Instruct the Conference Commission on Finance to recommend an assessment of $10,000 to be distributed among the districts as are the other assessments.

2. Request District Stewards to lay the orphanage assessment upon the charges as a separate item from the Conference work budget.

3. Instruct the Conference Treasurer to receive and handle the orphanage money as a separate item.

Report No. 2

There are some things we note with great regret and sincere sorrow, and others calling for grateful thanksgiving and joyful hearts.

The Orphanage lost the services of a truly consecrated friend in the sickness and permanent disability of the President of the Board, Rev. T. Griffith, and suffered a most grievous calamity in the death of Rev. J. Lawton Moon in his country's service.

The Orphanage, however, has had a successful year, notwithstanding the continued high cost of maintenance and the children,—

your children,—are in good health and as happy as a family of forty-four can be.

There has been no serious illness among them, though two severe accidents occurred, one a boy, who recovered, and a girl, who accidently burned her face and body, but is reovering nicely. We are very fortunate in having a superintendent who is not only capable as a manager, tender as a mother, but skillful as a nurse in first aid requirements, being the widow of a physician, and she is invaluable in case of sickness or accident.

In her report to the Board she attributes the remarkable health of the children to the frequent use of the large bathing pool recently built in the grove of trees near to the ever-flowing sulphur spring, and to the constant supervision of the teeth by a competent dentist of DeLand, who gives his valuable service free of charge.

The religious and educational condition of the children is carefully looked after, all of them attending the Sunday school and church services, and the larger ones the mid-week prayer services. All are members of the Epworth League, and give attention to systematic Bible study each Sunday evening.

The county of Volusia has provided a good school building and the course of study includes the twelfth grade, with commendable progress on the part of the children.

Considerable work has been done on the new home during the year, though it is still in an unfinished condition. The droughth of last summer interfered sadly with profitable working of the farm, but it is remarkable what has been accomplished by the boys.

While the Orphanage can get along in a hand-to-mouth sort of way by the methods in use and can hold its own with an appropriation proportionate to the H. C. of L., if we really propose to build a sure-enough Florida Orphange, a much larger investment must be made.

Statistical—Number of Inmates

Number of children at beginning of year	44
Number of children admitted during year	7
Number of children returned to guardians	2
Number of children dismissed as past age	None
Number of children supporting themselves	1
Number of children placed in homes	2
Number of children in special schools, Brevard, N. C.	1
Number of children in State Hospital, Chattahoochee	1
Number of children in home at present	44

Financial Exhibit

Statement of amount received and paid out through Phifer State Bank:

Cash on hand November 30th, 1918	$ 232.31
Collected at Conference Dec. 13, 1918	1,428.02
Statement from Phifer Bank, Dec. 3, 1919	462.26
Statement from Phifer Bank, Jan. 8, 1919	27.17
Statement from Phifer Bank, Feb. 1, 191	39.33
Statement from Phifer Bank, Mch. 4, 1919	97.51
Statement from Phifer Bank, Apr. 2, 1919	184.82
Statement from Phifer Bank, May 6, 1919	368.87
Statement from Phifer Bank, June 4, 1919	290.41
Statement from Phifer Bank, July 5, 1919	295.70

Statement from Phifer Bank, Aug. 5, 1919	206.29
Statement from Phifer Bank, Sept. 4, 1919	125.57
Statement from Phifer Bank, Oct. 4, 1919	186.45
Statement from Phifer Bank, Nov. 1, 1919	218.35
Statement from Phifer Bank, Dec. 5, 1919	297.18
	$4,460.24

Matron's salary	$ 750.00
Building Fund	324.72
Interest	175.00
Lucy A. Smith on mortgage	1,000.00
General Expense Account	1,648.55
Cash on hand in bank	561.97
	$4,460.24

Statement of amount received and paid out, from 5th Sunday collections by C. Brinkley, Treasurer:

Total collections from March 26th 1919, to December 5th, 1919, inclusive $3,786.70

Matron's salary	$ 750.00
Building Fund	108.33
Interest	.140.00
General Expense Account	1,860.74
Cash on hand, in Atlantic National Bank	927.63
	$3,786.70

C. BRINKYEY, Treasurer.

Treasurer's books and statement examined and found correct by auditing committee.

C. E. HOWARD.
L. R PHILLIPS.

Recommendations

1. That each fifth Sunday be observed as Orphanage Day, and that the pastors and Sunday school superintendents be requested to present claims of the Orphanage, and that collections be raised on the Orphangae assessment by free-will offerings from both Sunday schools and congregations.

2. That vacancies in the Board of Trustees be filled as follows: Rev. Fred Pixton and Rev. G. H. York, clerical; W. H. Cassidy, Judge J. L. McCrory, J. W. Tucker, A. B Curry, and H B. Carter, laymen.

3. That Brother C. Brinkley and Miss Emma Tucker be authorized to raise funds for a boys' dormitory, and that the pastors be asked to open their churches for this purpose.

4. That the services of Mrs. Brooks, Superintendent, be retained, and that a suitable man be secured to assist in managing the farm.

J. R. CASON, President.
C. E. HOWARD, Secretary.

TRUSTEES FLORIDA CHRISTIAN ADVOCATE

We are glad to report that the present year has been the best the Advocate has known. As a result of the Centenary movement, a larger number of the preachers have made systematic effort to circulate the paper than ever before. The result is that our subscription list in now in excess of four thousand which is, we imagine, the largest list of yearly subscriptions the paper has ever had.

Encouraged by this success we should now go forward to greater things, putting the Advocate into all our homes. This would mean a circulation of ten thousand.

Our Advocate bore a notable part in the great Centenary Campaign, and contributed largely to its success. It thus demonstrated, in a very striking way, its value to our Conference as an organ of publicity and education. Given the circulation it should have, it will be immensely helpful in promoting every interest of the Conference, and of the Kingdom of God generally.

We desire again to express our appreciation of the splendid cooperation given us by the Florida Methodist Publishing Company, whereby the publication of the Advocate has been greatly facilitated. Having recently added largely to its plant and equipment, we anticipate even greater service in the future. We commend this company to the good will and patronage of our preachers and people.

We recommend the re-appointment of Rev. J. Edgar Wilson as Editor and Publishing Agent, and the appointment of Rev. D. B. Sweat, Assistant Editor.

In view of the necessity of adding another man to the Advocate staff, and of the steady increase in the costs of publishing, we urgently request that the Advocate assessment for the coming year be $3,000.

We recommend that March be again designated as Advocate month, and that during that month special effort be put forth by all our pastors to put the paper into the homes of all of our people.

Inasmuch as the small endowment fund which the paper now possesses has proved of very great value to the paper, we recommend that this fund be built up by voluntary contributions, to as large an amount as can be conveniently raised.

We trust that the days of our paper's pilgrimage and struggle for life are now past, and that henceforth its career will be more serene and secure. Our pastors have demonstrated that the paper can be circulated. The paper itself has demonstrated that, if circulated, it will be a means of grace to the individual, and a helper to every church interest. Now let us put it into the homes of all our people.

W. M. POAGE, Chairman.
L. D. LOWE, Secretary.

TRUSTEES PREACHERS' RELIEF FUND

Dear Brethren:

We respectfully request the re-appointment of Rev. B. K. Thrower as agent of the Board for the ensuing Conference year.

Report of H. L. Phifer, Treasurer

Balance on hand last report	$ 1,596.63
Amount Collected by Agent to be added to Permanent Fund.	100.00
Notes paid	1,962.74
	$ 3,659.37

Less amount Loaned		2,375.00
Balance cash on hand		$ 1,284.37
Amount of notes on hand		10,480.00
Nine homes and real estate valued at		20,000.00
		$31,764.37
		$31,764.37

Interest Fund

Balance on hand last report	$ 537.39	
Amount of interest collected	570.92	
Amount of rent collected	444.28	
Amount collected by B. K. Thrower, Agent	485.99	
Amount received in response to appeal in Advocate for a needy superannuate	47.96	2,086.55
	$2,086.55	
Disbursed:		
B. K. Thrower, expenses 1919	$ 7.81	
Insurance and repairs	38.25	
B. K. Thrower, commissions and money advanved on Largo property	357.61	
Amount sent to needy superannuate	47.96	
T. F. Roland	50.00	
T. S. Armistead	50.00	
Mrs. Mary A. Blake	50.00	
J. S. Brooke	50.00	
Mrs. B. F. Mason	100.00	
R. L. Sumner	50.00	
G. P. Penny	150.00	
G. F. Scott	25.00	
C. W. Inman	50.00	
J. L. Kilgore	25.00	
John Beers	50.00	1,101.63
Balance		$ 984.82

A. M. MANN, Chairman.
A. M. DAIGER, Secretary.

CONFERENCE RELATIONS

We, your committee on Conference Relations recommend for supernmereary relation, W. F. Allen, and B. T. Rape.

For superannuate relation, T. S. Armistead, J. S. Brooke, J. T. Coleman, J. P. Durrance, H. B. Frazee, E. F. Gates, W. J. Gray, H. S. Miller, G. P. Penny, S. Scott, W. F. Shoemaker, R. L. Sumner, R. J. Wells, J. S. Yeats, C. W. Inman, John Beers, G. F. Scott, L. D. Haynes, J. L. Kilgore, C. C. Cecil, and T. F. Roland.

THOS. WILLIAMS, Chairman.
W. J. PALMER, Secretary.

CHRISTIAN LITERATURE

Your Board of Christian Literature has carefully considered all matters referred to us.

We would call the attention of our people to the great possibilities for advancing God's Kingdom in a more extensive us of our publications. We note there is only a small increase in the sales of the publications of our Publishing House. These sales ought to have been much larger.

We are sorry to note that the circulation of that excellent paper, the Nashville Christian Advocate, remains so small that it is still published at a loss. We also find the same thing true with the Quarterly Review and the Epworth Era. These are all worthy publications furnishing valuable help to our people in developing Christian life and character. We most heartily recommend them.

We are much pleased to note the improvements made in our Sunday school literature. It ranks with the very best and we urge that it be used by all our Sunday schools.

We call attention to the many good and important books published by our Publishing House and urge a more general use of them by our people.

We would respectfully urge our pastors to do all in their power to increase the circulation of our literature by putting in operation, as far as possible, the plan laid down in the Discipline.

We most heartily recommend the Florida Christian Advocate to all our people. We are pleased to note that it has been improved. It is indispensible to our work and we urge our pastors to use every effort for its increased circulation.

W. M. POAGE, Chairman.
C. A. SAUNDERS, Secretary.

DISTRICT CONFERENCE RECORDS

The record book of every district was presented and is very neatly kept. We wish to commend the loose-leaf records with bindings that lock as used by the Bartow, Gainesville, Jacksonville and Ocala Districts.

We commend the good appearance of the Tallahassee District, but recommend that the loose leaves be reinforced to prevent loss of records.

We note with much concern that only one district, the Miami, has made record of the actions of the Licensing Committee's work after the adjourning of the District Conference.

O. E. RICE, Chairman.
A. C. McCALL, Secretary.

SABBATH OBSERVANCE

The test of any civilization is found in man's attitude toward its most sacred institutions. No man or nation may ignore or violate these with impunity. Chiefest of these institutions is the Sabbath. We deplore the Sabbath breaking tendency of our complex modern life. "Remember the Sabbath day to keep it holy" is one of God's commands just as truly as is: "Thou shalt have no other God's before me." Yet, all around us the holy day of the Lord is being desecreated by buying, selling, picnicing and general pleasure-seeking.

On the statute books of our own fair state the following laws appear: Chapter 3565, Act of 1903, "Whoever follows any pursuit, busi-

ness or trade on Sunday, either by manual labor or with animal or mechanical power, except the work be of necessity, shall be punished by fine not exceeding fifty dollars." In chapter 3567, Act of 1832, it further says, "Whoever employs his apprentice or servant in labor or other business on Sunday, except it be in the ordinary household business of daily necessity, or other work of necessity or charity, shall be punished by a fine not exceeding ten dollars for every such offence."

From existing facts, we are aware that the above laws of our State are not being enforced, and that punishments necessary to make them effective are too small to preserve the dignity of the law. We, therefore, request action of this body that our senators and representatives of the State Legislature be requested to enact such legislation as will increase the effectiveness of these laws, and make it the duty of our court officials to respect and enforce these existing laws.

We further request that a stronger and more insistent note be sounded on the very spirit and inner meaning of the Sabbath. May not our pastors be urged to set themselves steadfastly to the task of educating and informing our people in the fundamental virtue of reverence for God's holy day? Once the proper attitude is secured and the conscience trained, the question of what not to do and where not to go will, automatically, be answered.

As in many other problems here, also, the home is basic. God intended the family as the unit of society, and the home as the sacred center of morality. Placing the Sabbath as the first institution, He set the home as second and corallary of the first. Our modern home, without family altars and with divided interests and with individual members of the family living tangential lives which do not rotate about any sacred center, must be reorganized and reconstructed,—family religion must be revived and the Sabbath conserved.

Let us return to the old paths remembering the great prophets ultimatum: "If thou turn away thy foot from the Sabbath from doing thy pleasure on my holy day; and call the Sabbath a delight, the holy of the Lord Honorable; and shalt honor Him, not doing thine own ways, not finding thine own pleasure, not speaking thine own words: Then shalt thou delight thyself in the Lord; and I will cause thee to ride upon the high places of the earth, and feed thee with the heritage of Jacob, thy Father; for the mouth of the Lord has spoken it." Isa. 58:13-41.

H. E. CARLTON, Chairman.
MRS. G. A. EVANS, Secretary.

CONFERENCE DEPOSITORY

Paid on Assessment for General Work

Foreign Missions	$ 9,033.77
Home Missions	2,926.45
Church Extension	4,834.96
Education	1,399.58
Theological Schools	1,145.22
Negro work	826.93
Superannuate fund	254.47
Epworth Leagues	318.11
Sunday schools	1,399.60
Bishop's fund	2,290.25

General Conference Expense		254.38
American Bible Society		763.41
		$25,447.13

Paid on Specials

San Juan	$ 300.00	
Syrian relief	56.05	
China Special	10.75	
Asbury Memorial	34.10	
General war work	12.00	
American Bible Society	39.25	452.15
Total amount raised for general work		$25,899.28

Paid on Assessment for Conference Work

Conference Claimants	$ 8,668.46
Conference Mission	21,663.09
Education	13,000.01
Sunday Schools	2,347.60
Orphanage	5,053.47
Florida Christian Advocate	1,443.93
Epworth Leagues	721.93
Church Extension	577.54
District Parsonage	802.79
	$54,278.24

Paid on Specials

For Conf. Claimants from Publishing House	$ 352.00	
For Conference Mission Special	141.59	
For Sunday Schools	28.49	
For Orphanage	25.00	547.08
		$54,825.82

THE PHIFER STATE BANK,
By H. L. Phifer, Cashier.

Resolutions

THANKS

Resolved, That the thanks of this Conference are due, and are hereby tendered to the citizens of Lakeland for their generous and cordial hospitality, to sister churches for courtesies bestowed, to the pastor of First Church, Lakeland, and his associates, and to all others who have aided in making this one of the most pleasant and profitable sessions of the Florida Conference. We would especially mention the Peninsular Telephone Company, Burrough's Adding Machine Company, McKay Furniture Company, and the local press for fine reports of the Conference.

Resolved, That as members of the Conference we appreciate the presence of Mrs. Warren A. Candler, and extend to her a cordial invitation to visit the Conference at its next session, in company with the Bishop.

EDWARD F. LEY.
FINLEY J. PATTERSON.

THE PEACE TREATY

Whereas, The Senate of the United States has given much time to the consideration of a Treaty of Peace prepared by the Honorable Woodrow Wilson, President of the United States, and submitted to Congress for adoption; and

Whereas, the unsettled conditions of our own nation, as well as the nations of the world in general, are due in a measure to the lack of the adoption of a Treaty of Peace by our Government; and

Whereas, The text of the Treaty submitted by Mr. Wilson is as nearly complete and satisfactory as any that we believe is possible at this time, therefore be it

Resolved, That this Conference, representing a constituency of forty thousand citizens of our commonwealth, respectfully, but urgently request the Senate of the United States to adopt as nearly as possible the Peace Treaty submitted by President Wilson, without material amendments or reservations.

Resolved, That the Secretary of this Conference be requested to wire a copy of these resolutions immediately to President Woodrow Wilson, and the Hon. Thomas R. Marshall, President of the United States Senate; and that the secreary wire Senators Fletcher and Trammell.

EDWARD F. LEY,
D. B. SWEAT,
W. A. MYRES,
C. FRED BLACKBURN.

COMMITTEE ON TRANSPORTATION

Your committee appointed by the last Annual Conference to take steps looking to a plan of equalizing the traveling expenses of delegates in the attendance on the sessions of the Conference met in the pastor's study of First Church, Tampa, October 2nd.

After careful consideration of the interest submitted to us we desire to report the following recommendations to this body:

1. That the members of the Conference, and all members of the Conference Boards, shall be divided into two sections—clerical and lay. That their traveling expenses be estimated on the following basis:

(a) That the traveling expenses of all clerical members of the Conference shall be estimated on the basis of clerical mileage then in force, from the place of residence to the seat of Conference and return.

(b) That the expenses of the superannuated preachers be included in the estimate made, but that the whole of their expenses be refunded.

2. That the transportation expenses of the lay members of the Conference and members of the Conference Boards be estimated on the basis of three cents per mile from the place of residence and the seat of the Conference and the return.

4. That a Secretary and Treasurer be elected by the Annual Conference for each section to hold office four years. That the said secretary and treasurer make estimate of expenses and settlement according to this plan.

5. That any question in dispute be settled by a vive voce vote of the section voting, viz: if clerical by the clerical vote; if laymen by the vote of laymen.

IRA S. PATTERSON, Chairman.
EDW. F. LEY, Secretary.
W. A. MYRES.

ENDORSING THE LAYMEN

This Conference notes with pleasure the determination of the laymen of Florida to place our Conference college upon a basis where it can do the work we have long wished for; therefore be it

Resolved, That the pastors of the Florida Annual Conference pledge our loyal support to our lay brethren in their laudable undertaking, and that on the first Sunday in January, or as near that date as possible, will preach on Christian education and the work of Southern College.

JOHN A. HENDRY.
S. W. LAWLER.
T. J. NIXON.
G. S. ROBERTS.

ENTERTAINMENT

Whereas, the matter of Conference entertainment has reached that period when in all probability other arrangements will have to be made; therefore

Resolved, That a Commission consisting of five members of this body, three ministers and two laymen be appointed by the chair, who shall take this entire question under advisement and report a feasible and workable plan at the next session of this Conference.

W. J. CARPENTER.
H. J. HAEFLINGER.
R. E. SMITH.
MRS. R. E. SMITH.
W. A. MYRES.

ORPHANAGE FUND

Wheras, some confusion has arisen during the year in the raising and distribution of funds for our orphanage, and some charges have transmitted monies directly to the Treasurer of the Orphanage, and thereby deprived themselves of credit for the same on their Conference work budget unless some order of the Conference provides for a correction of this confusion; therefore be it resolved:

First. That receipts of money paid to the Treasurer of the Orphanage Board by any charge be accepted by the Conference Treasurer in settlement with that charge, as the equivalent of cash.

Second. That the Conference Treasurer in settling with the Orphanage Board credit himself with these receipts as a cash item.

C. H. SUMMERS.
B. D. BOURN.
W. H. FUNK.
JESSE J. JONES.
I. C. JENKINS.

A PROTEST

We, the undersigned members of the Florida Annual Conference, respectfully dissent from the action taken by the Conference on the morning of December 10th, in regard to the Peace Treaty and League of Nations covenant on the ground that no resolution of an exclusively political character should have any place in the proceedings of a Methodist Annual Conference.

And we request that our dissent become a part of the records of the Conference.

J. R. Cason, C. W. Mathison, J. D. Sibert, S. A. Wilson, J. C. Jones, R. A. Sowell, J. W. Austin, John Beers, F. P. McCall, F. R. Bridges, H. G. Davis, J. H. Daniels, L. W. Moore

STATISTICAL WORK

We recommend that each Presiding Elder appoint early in the year one Statistical Secretary from his District. Said Secretary to be supplied in advance of the setting of the Annual Conference with the necessary report blanks for their respective districts.

JASPER CARTER,
T. J. NIXON,
J. D. MURRAY,
S. A. WILSON,
W. O. TROUTMAN.

Part IV—Memoirs

Eugene Amelius Harrison

Was born in Macon, Georgia, November 2, 1850, the son of Mr. and Mrs. William B. Harrison.

He was converted and joined the Church in early life, and at the age of seventeen he entered Emory College, Oxford, Georgia, where with his literary course, he received theological instruction.

For several years after leaving school he served as engineer on the Georgia Central Railroad.

Later he taught school at Darien and St. Marys, Georgia, and in 1882 came to Florida, having married Miss Margery Elizabeth King of St. Marys, July 16, 1881.

Settling in Lecanto, Citrus county, he gave his entire time to teaching and educational work in general, until 1884. For this work he had great fondness, and for which he was well fitted.

In 1884 he was licensed to preach by a Quarterly Conference, Rev. Thos. W. Tomkies presiding.

For twelve years he was superintendent of public schools of Citrus county, but serving as a local preacher, he filled some pulpit each Sunday where his congregation heard the pure gospel of Jesus Christ.

During these years he received no pecuniary compensation for his work as a minister, and on one occasion when handed a check from mission funds, returned it saying that he had other financial resources and was doing the work because he loved it.

In 1897 he entered the itinerancy in Florida, where he did twenty-two years of active service, filling a number of our important charges.

In 1914 he was located at his own request, and for two years was principal of Davidson Street Grammar School, Key West.

His last charge was Lemon City where he was doing an excellent work when he heard the voice of his Lord calling him to higher service.

As an expression of the appreciation of his services by his brethren, his expenses were paid by them to the Centenary celebration in Columbus, Ohio, last summer, and while there he was elected chairman of the Florida delegation.

With one exception, since 1904, he and his companion spent Christmas with daughters in Key West. Holding watch-night services there, large numbers were always present, who greatly enjoyed his excellent talks on such occasions.

His last words were, "Bless the Lord oh my soul, and all that is within me bless his holy name."

Accompanied by the members of his family the remains were carried to Key West and placed in the soil he loved so well, and where the murmuring tides sing a requiem to his pathetic dust. Funeral services were conducted from First Church by his presiding elder, Rev. M. H. Norton, assisted by resident pastors.

He left to mourn their loss, his life companion, and two daughters, Mrs. Lorena H. Sanderson and Mrs. Minnie Robinson, all of whom live in Key West. They have the sympathy and love of the Florida Conference.

EDWARD F. LEY.

J. Lawton Moon

The death of Rev. John Lawton Moon, which occurred at Cherbourg, France, Feb. 22, 1919, was shocking beyond all exaggeration and produced the profoundest sorrow in the hearts of his many friends. Cut off as he was in the prime of life and in the midst of almost unprecedented usefulness is one of the insoluble mysteries of this life. We are comforted, however, that by his translation to the heavenly world our heavenly Father has made no mistake and that if he could speak to us before the throne he would not choose to have it otherwise.

He was born Nov. 21st, 1879, at Certersville, Ga., and was "born again" when a little boy eight years old and then gave his life to the Church. From his father, Rev. J. L. Moon, at one time a member of the North Georgia Conference and later of the Floirda Conference, and his devoted Christian mother, Elizabeth Thomas Moon, he received the splendid qualities that helped to make him wise and good. He graduated with highest honors from Emory College, Oxford, Ga., in the class of 1903, numbering forty-five. It was during his college course that he had his heavenly vision and was not disobedient to it, and henceforth sought to prepare himself for the great work of the Christian ministry. He spent six months as a missionary at Santiago, Cuba, and in December 1904, he joined the Florida Conference. His first appointment was as City Missionary in Jacksonville, Fla. Here he was happily married to Miss Carrie Lewis Chappell, Dec. 6th, 1906, in Riverside Methodist Church, Rev. R. H. Barnett, officiating.

The results of his six years pastorate in Jacksonville were extraordinary not to say phenomenal. Souls were converted and added to the Church in considerable numbers, and besides he built our Springfield Church, the Phoenix Park Church and King's Road Church, a chapel near the A. C. L. shops, and he also secured the present lot for the Wesley Memorial Church. Two of his six years were given as pastor at St. Matthews, a difficult field, yet the Lord's work prospered in his hands.

His next appointment was at Fort Meade where he remained four years. He did all the work of a Methodist preacher, his membership grew in numbers and spirituality and the fine new church was built and dedicated under his remarkably fine work. Then he had two good years at Clearwater, followed by two good years as pastor-professor at Sutherland, where he conducted a great revival, doing all the preaching himself. The college and community were blessed in an uncommon degree. His last pastorate was at Bradentown which promised to be the best of his life. He conducted his own revival services at Bradentown and quite wore himself out in the excessive labors as pastor and in patriotic services in the various war drives.

Early in the year he felt called to Y. M. C. A. work overseas, but because of the illness of his little boy he was prevented from offering his services at that time. In the fall of the year the call was renewed and as he realized the great perils that threatened our boys over there during the period of domobilization and reconstruction, he offered his services and was accepted. His ministry was not merely professional. His soul burned with divine ardor, and, while on the high seas, though a stranger, he won all hearts by his uniform courtesy and thoughtful consideration for the happiness of others, impressing his associates with the fact that he was a follower of the Lamb and a worthy representative of the high calling to which he had dedicated his life. He conducted several inspiring and helpful services aboard the ship and had accepted an invitation to preach the

day after his death, expressing his pleasure at the prospect of preaching the blessed gospel. It was at his suggestion that evening prayers were held on the voyage across the sea. As they neared the shores of France, he stood upon the deck enjoying with his friends the view of the harbor. He then descended to the lower deck and was reminded by the steward that his bath that he had ordered was ready. A few minutes later in response to his call for assistance, it was found that he was very ill. He was helped to his state-room and two physicians who were aboard the ship were summoned, but in spite of all that medical skill could do, he rapidly grew worse, and the end came peacefully and without suffering at 8:20 p. m. The immediate cause of his death was cerebral hemorrhage and acute dilation of heart. In a letter to Mrs. Moon, from Rev. J. L. Keedy, the following facts are given regarding his burial: "When we landed at Havre, two Y. M. C. A. Secretaries met us and after they learned the sad news, they informed Major Hunter, senior chaplain for that district. He arranged for the care and burial of the body. I conducted the sevices, and the six men of our party who acted as pallbearers were all Masons and some Methodists. The body was taken from the ship Monday, Feb. 24th, at ten a. m., the members of the party assisting the chaplain, all being devout and reverent; at 11:30 we left Y. M. C. A. headquarters, and at 1:30 we proceeded to St. Maria cemetery at Le Havre. There we were joined by a squad of American soldiers. They led the way; the chaplain and I followed; then came three Y. M. C. A. Secretaries stationed at Le Havre; then the body of your dear husband with casket draped with the National colors borne upon the shoulders of the six members of our ship's party. When we reached the grave the body was lowered; I read the burial service, slowly and tenderly, committing the body to earth and commending the soul to the good Father whose servant your husband was. Then the squad of soldiers fired three volleys across the grave, the bugler stepped forth and the splendid tones of the bugle rang out in final taps for an eternal rest. That concluded the services but we tarried at the grave for some time and some of the men took pictures which will be forwarded to you."

Our beloved brother was ideal in all the relations of life. As a son he was obedient, loving, and at all times considerate of the happiness of his parents. As a husband and father he was worthy of all praise. His sorrowing wife, who now rejoices that she was always in sympathy with him in all his work, writes: "He was always a most lovable and enjoyable companion, so true, so tender and thoughtful of me, and a most devoted father. His little son, Lawton, says, 'I am sure when Jesus comes he will bring Daddy with him.' "

Now without making any invidious comparisons I desire to record that there was no man among us more useful or more promising. He was in easy reach of the first appointments and the most responsible positions. He was a princely man in the Heavenly Kingdom. By his domestic fidelity, his clean living, his arduous labors, his devotion to the highest ideals and his pre-eminent usefulness he endeared himself to the brethren and now by our love for him we are resolved that his memory shall never perish among us.

B. K. THROWER.

Rev. Mahlon H. Outland

Rev. Mahlon H. Outland, son of David and Marguerite Outland, of North Hampton County, N. C., was born July 21, 1866; was converted and joined the Church at the age of twelve years, came to

Florida in 1890, was licensed to preach and admitted on trial into the Conference in 1892.

For twenty-seven years Brother Outland served the Church as a members of the Florida Conference, and honored God in an unselfish serivce.

His religious experience was a safe guide to his conduct, and his love for his work and his brethren, commanded their love and esteem. His faith was that of full assurance, and he was always submissive to the divine will.

Last Conference Brother Outland received an appointment from Bishop Candler at Bartow, and was serving the Columbia Circuit. He had not much more than entered fully upon his work, when through an explosion of a gasoline tank, the flames were inhaled and death followed.

But we know where he is; and his beautiful Christian life will be an inspiration to his brethren, who will meet him by and by. To his bereaved companion and children we offer sincere sympathy, and assure them of our prayers, and abiding interest.

EDWARD F. LEY.

Rev. Frederick Pasco, D. D.

Dr. Pasco was born in Charlotown, Prince Edward Island, May 4, 1844, his parents being John Pasco and Amelia Nash, formerly of England.

In his boyhood days his parents moved to this country and located at Cambridge, Mass., where Frederick the boy and young man, graduated from Harvard in the class of 1865.

For a few years after his graduation he lived in the west, but came to Florida at the time of the marriage of his brother, the late Hon. Samuel Pasco, formerly a United States Senator from Florida.

A little later he was married to Miss Maria Catherine Doggett of Jacksonville, who in 1874 or 1875 passed into the spirit world.

This union was blessed with three children, Frederick Leike of Boston, Samuel Nash of New York City, and Sidney Doggett, who died in infancy.

As an educator he stood among the leaders of our State, having been principal of Duval High School, and for several years superintendent of the schools of Duval county; professor of the East Florida Seminary and for several years superintended the Government school for the deaf and dumb in St. Augustine. However, along with his educational work where he had a splendid influence over the young manhood of our State, he remained in the active ranks of his Conference, and did much preaching for his brethren.

But his main work was that of the ministry and in this ministry of more than fifty years, he filled many of the most responsible charges of the Conference, and his name is held in grateful remembrance by the thousands of brethren whom he served. And whether as presiding elder or pastor or teacher he was always faithful to his high trust and loyal to his brethren. The records show that Dr. Pasco was secretary of the Florida Conference for forty-five years, and he did his work well.

In his going, he left only his two sons, Frederick and Samuel, of his immediate family, but these worthy sons will be remembered by the brethren of their ascended father.

The writer of this obituary is almost doing violence to the many

times expressed wishes of our friend and brother who has gone from us, as he often expressed a preference for but few words in telling of his work.

Dr. Pasco has gone and we will miss him when we come together in the sessions of our Annual Conference, but we will meet him by and by where separations are not known.

That which is mortal rests in the Old City Cemetery, Jacksonville, by the side of the dust of his companion, who had preceded him so many years to the home above. But his choice spirit has gone home to God who gave it.

EDWARD F. LEY.

Rev. and Mrs. William H. Steinmeyer

Not before this has the Committee on Memoirs been called on to present a paper in the memorial service with the name of a pastor and his companion connected. In life they were of the same spirit, and in death they are not divided.

Rev. William H. Steinmeyer was born in Charleston, South Carolina, Sept. 30, 1843, and received his education at the Citadel Academy, of his native city.

He was converted in early manhood and served in the Confederate Army, where he displayed the same courage and loyalty that he did, in after years in the itinerant ministry.

He was happily married to Miss Susan Erma Bradford, of Sumter, South Carolina, January 10, 1866.

Brother Steinmeyer came to Florida in 1880, and having been licensed to preach, and serving as a supply for a little more than a year, was admitted on trial in the traveling connection at the Conference that met in Monticello, January 1882.

He served faithfully many of the charges of the Florida Conference, and was always a true minister of the Lord Jesus Christ. He was always true and loyal to his brethren, and endeared himself to all of them. In many instances it was clearly seen that he preferred others to himself.

For a number of years he was trustee of Florida Conference College and did excellent work.

Not eloquent, but always thoughtful and forceful in his preaching, he delivered a message that carried conviction and gave inspiration to a better life. His sincere and unselfish love for his people, always gave him access to their hearts and homes.

On account of failing health, he was granted a superannuate relation to the Conference a few years ago, after an active and successful ministry for more than thirty years. And after his supeannuation he labored faithfully for the Master as his health and opportunities permitted. His last charge was Dixieland and Myrtle Street, and in this charge there are many to stand up and bless his memory.

Mrs. William H. Steinmeyer, was born in Sumter, South Carolina, May 30, 1843, and joined the Church at the age of thirteen. Her marriage to Rev. W. H. Steinmeyer was blessed with the motherhood of eight children, one of whom died in infancy. Another son died in Jacksonville a few months ago. Three sons and three daughters are now living: Rev. F. E. Steinmeyer, of Live Oak; Leon, of DeLand; Harry who is living in Georgia; Mrs. L. M Clough. of Lakeland; Mrs. Don McDonald of Lakeland, and Mrs. H. B. McCall of Oviedo, Fla.

Sister Steinmeyer spent her life in noble service for her family and the Church. In the charges served by her ascended companion,

she was faithful to every trust reposed in her, and those whom she served loved her for her own, and her work's sake.

She was a devoted mother, always tender and patient in her dealings with her children, and always setting an example before them that was worthy of their emulation. Her gentle disposition, patience and resignation in her suffering, commended to all the religion that she possessed. As one has said, "The expression of her countenance reflected the joy and light of her inner life." After a lingering illness she passed away from the home of her daughter in Lakeland, January 3, 1919, preceding her husband only a few months. The dear ones who are left may walk in the footsteps of father and mother, and meet them again in the upper and better world.

EDWARD F. LEY.

Mrs. Rosetta Scott

Mrs. Rosetta Scott, widow of Rev. Wm. Scott, formerly a member of our Conference, died at the home of her brother in Mountain Grove, Mo., November 21, 1919, at the age of seventy-eight.

While they lived at Waldo, Fla., Brother Scott was happily converted to God, licensed to preach, and admitted on trial into the Florida Conference, December 1889.

With him she entered the itinerant work; and until his breakdown in health and death, a few years later, went in and out with him, filling the humble, but important place of a preacher's wife. She returned to Missuri, where she spent the remainder of her life, much of the time in feebleness and suffering. When the summons came for release from earthly toil and pain to heavenly rest, it found her ready. A brother writes: "She died in full confidence in the promises of her Saviour." A seal of true Christian character and promise of a glorious immortality.

Mrs. Elizabeth Fleming Taylor

Mrs. Elizabeth Flemming Taylor was born at Kingston, Tennessee, 1847, and died at the home of her daughter, Mrs. Hilton Hampton, in Tampa, Florida, May 6, 1919.

She leaves two sons and two daughters. All these except one were with her at the last.

Sister Taylor was the widow of the Rev. Grinsfield Taylor, who for forty years was a faithful and prominent member of the Holston Conference. He transferred from the Holston to the Florida Conference, where for several years he rendered efficient service. Later he took the superannuate relation some years before his death, which occurred January 9th, 1895.

The mortal remains of both Brother and Sister Taylor rest beside each other in the Orlando cemetery awaiting the morning of the resurrrection.

As the wife of a Methodist minister our deceased sister filled well her place. She knew the joys and sorrows, the triumphs and defeats, the hardships, trials and sacrifices of the Methodist itinerancy. Thru the long years of her service she was faithful, kind, and helpful; and during the many years of her widowhood she has loved her church and been devoted to its interests.

Her mother-heart loved her children with peculiar strength and tenderness, and this maternal love was rewarded by a most beautiful devotion from her children. In the loss they have sustained in their dear mother's death they have this comfort, that while she lived they did for her the best they could, and now that she is called to her heavenly home and can not return to them, they can follow her as she followed Christ, and meet her again where parting will be no more.

IN MEMORIAM

Roll of the Honored Dead

NAME	Entered Itinerancy		Date Death	Place of Death or Burial
	When	Conference		
R. A. Griffin.....	1845	Florida	 1846	Hamilton Co., Fla.
Alex. Martin	1841	.....	 1850	Tampa, Fla.
Jas. R. Canner.....	1850	Florida	 1850	Hillsboro Co., Fla.
Wm. Choice.....	1849	Florida	....	.....
J. W. Rhodes.....	1855	Kentucky		Monticello, Fla.
Thomas Gardner ...	1819	S. Carolina	May 4, 1858	..... Georgia
John L. Jerry.....	1818	S. Carolina	July 11, 1859	Swift Creek Church
Thos. W. Cooper...	1838	Georgia	Feb. 24, 1860	Micanopy, Fla.
Wm. Edwards	1850	Florida	March 15, 1860	Micanopy, Fla.
D. D. Henry.....	1859	Georgia	Sept. 1861	Suwannee Co., Fla.
Saml. E. Randolph..	1856	Tennessee	Aug. 29, 1861	Camp Alleghany, Pa.
Jasper K. Glover...	1856	Florida	Nov. 22, 1862	Waukeenah, Fla.
John W. Timberlake	1854	Tennessee	March 3, 1862	West Point, Va.
Jas. L. Caruth.....	1859	Florida	Jan. 9, 1862	Fernandina, Fla.
Jesse M. Valentine..	1850	Tennessee	 1862	Gainesville, Fla.
Peyton P. Smith....	1831	Georgia	May, 1863	Fulton County, Ga.
John J. Richards...	1839	Georgia	Sept. 4, 1863	Madison, Fla.
Jos. A. W. Johnson	1856	Florida	July 1863	
Amos Davis	1854	Florida	March 16, 1864	
Henry F. Smith....	1856	Florida	June 12, 1864	Ocala, Fla.
Leroy B. Giles.....	1856	Florida	 1864	Marion Co., Fla.
Robt. W. Burgess..	1859	Florida	 1864	Hernando Co., Fla.
David L. Kennedy..	1855	Tennessee	 1864	Madison Co., Fla.
John F. Urquhart...	1860	Florida	Aug. 19, 1864	Albany, Ga.
Wm. L. Murphy...	1864	Baltimore	Oct. 1, 1865	Sumter Springs, Ga.
Thos. H. Capers....	1864	Florida	Oct. 15, 1865	Monticello, Fla.
Francis M. Wilson..	1854	Florida	 1866	
Mahlon Bedell	....	S. Carolina	 1866	
Jas. B. Jackson....	1868	Florida	 1868	Lake City, Fla.
Wm. McKay	1867	Florida	 1868	Jefferson Co., Fla.
Jas. O. Sparks.....	1864	Florida	May 15, 1869	Key West, Fla.
Robt. I. McCook....	1854	Florida	 1870	
Andrew J. Wolridge	1855	....	 1871	Quincy, Fla.
Thos. Taylor	1846	Florida	 1872	
George Bright	1841	Georgia	Sept. 20, 1874	Key West, Fla.
Jas. M. Stokes.....	1859	Georgia	April 19, 1875	Live Oak, Fla.
Jos. E. A. VanDuzer	1852	Florida	June 7, 1875	Key West, Fla.
Sam A. McCook....	1859	Florida	July 7, 1875	Sumter Co., Fla
Oliver Eady	1869	S. Carolina	Sept. 5, 1877	Adamsville, Fla.
Geo. W. Fagg.....	1828	Kentucky	May 22, 1878	Gadsden County, Fla.
Edwin W. Woodbury	1877	Florida	June 24, 1878	Tallahassee, Fla.
Saml. B. Smitteel...	1874	Holston	June 22, 1878	Virginia
Erastus B. Duncan.	1834	Tennessee	Sept. 29, 1878	Lawtey, Fla.
Isaac Munden	1857	Florida	Oct. 8, 1879	Marion County, Fla.
George C. Leavel...	1868	Florida	Feb. 4, 1879	Sumter County, Fla.
Wallace G. Royster.	1879	Florida	Sept. 5, 1881	Camp Moony, Fla.
Selwyn L. Smith...	1876	S. Georgia	Oct. 23, 1882	Micanopy, Fla.
Thos. R. Barnett...	1855	Florida	March 23, 1882	
Elias J. Knight....	1867	Florida	June 7, 1882	Hernando County, Fla.
Jas. A. Wiggins....	1868	Florida	July, 1882	Live Oak, Fla.
Henry B. Avery....	1860	Memphis	Nov. 1, 1882	Jacksonville, Fla.
John Penny	1843	Georgia	January, 1883	Jacksonville, Fla.
Overton W. Ransom	1874	Tennessee	March 26, 1883	Apopka, Fla.
Wm. O. Hampton..	1877	Florida	November, 1883	Sandusky, Ga.
Edwin I. Smith.....	....	N. Georgia	 1884	Madison County, Fla.
Jos. J. Seally.....	1846	Florida	 1884	
Wm. Davies	1854	Georgia	April, 1885	Sumter County, Fla.
Robt. Martin	1874	Florida	Nov. 14, 1885	Key West, Fla.
Wm. Williams	....	Florida	 1885	
Jas. Atkins	....	Holston	 1886	Monticello, Fla.
U. Sinclair Bird....	1869	Florida	 1886	Tampa, Fla.
Wm. E. Collier	1838	S. Carolina	 1886	
Sterling Gardner ..	1859	Florida	 1886	
Jos. L. M. Spain...	1884	Montana	June 28, 1888	Missouri
John R. Sharpe....	1872	N. Alabama	Sept. 9, 1888	Jacksonville, Fla.
Alex Gibbons	1886	Florida	 1888	Gainesville, Fla.
Robt. H. Howren...	1839	Georgia	Sept. 9, 1888	Jasper, Fla.
Wm. J. Morris.....	1886	Florida	Oct. 12, 1889	Waldo, Fla.
Chas. E. Pelot.....	1877	Florida	July 21, 1890	Tallahassee, Fla.
R. M. K. Tydings....	1844	Louisville	Dec. 27, 1890	Anthony, Fla.

IN MEMORIAM---Continued

NAME	Entered Itinerancy		Date Death	Place of Death or Burial
	When	Conference		
Edw. G. Chandler..	1883	Virginia	Aug. 7, 1891	Virginia
Wm. Scott	1889	Florida	Feb. 9, 1892	Waldo, Fla.
Adam A. Robinson.	1871	S. Georgia	Oct. 29, 1892	Manatee, Fla.
M. J. Perez.....	1892	Florida	Dec. 17, 1892	Havana. Cuba
Andrew A. Barnett.	1874	Florida	Jan. 20, 1893	Apalachicola, Fla.
Anderson Peeler....	1874	Florida	March 26, 1893	Lake City, Fla.
Carmine S. Bird....	1886	Holston	Sept. 14, 1893	Miami, Fla.
Robt. Stork	1884	Florida	April, 1894	Ashville, Fla.
Wm. R. Johnson...	1862	Louisville	Jan. 14, 1894	Jacksonville, Fla.
Samuel Woodbury...	1847	Florida	Oct. 20, 1894	Quincy, Fla.
Jos. E. Neal.....	1885	Florida	Dec. 23, 1894	Pleasant Grove, Fla.
Grincefield Taylor...	1888	Holston	Jan. 9, 1895	Orlando, Fla.
John E. Penney....	1888	Florida	March 8, 1895	Waukeenah, Fla.
J. M. Sweat.....	1886	Florida	 1895	
W. G. Boothe.....	1869	S. Georgia	 1895	
C. F. Mellor.....	1894	Florida	Dec. 15, 1896	Weatherford, Tex.
Edwin L. T. Blake..	1843	Georgia	Feb. 9, 1897	Ocala, Fla.
Jas. T. Nolen.....	1896	Florida	Nov. 27, 1897	Leesburg, Fla.
Wm. C. Jordan.....	1858	Florida	June 20, 1898	Bartow, Fla.
Wm. S. Richardson.	1878	Florida	Sept. 14, 1899	Key West, Fla.
Jos. C. Sale.....	1889	Florida	 1899	Bronson, Fla.
Thurlow Bishop.....	1877	Florida	Oct. 23, 1900	Reddick, Fla.
Wm. S. Collins.....	1857	E. Texas	Nov. 8, 1900	Gadsden County, Fla.
Archibold Johnson .	1856	Florida	 1900	Live Oak, Fla.
Eladio Diaz.....	1896	Florida	April 7, 1903	Key West, Fla.
Jas. A. Howland....	1889	Florida	Dec. 12, 1904	Madison County, Fla.
Fayette E. Shipp...	1889	Florida	March 6, 1905	Columbia County, Fla.
Jas. S. Barnett.....	1886	Florida	May 17, 1905	Fenholloway, Fla.
Chas. E. Fulwood...	1846	Georgia	Dec. 7, 1905	Tallahassee, Fla.
Wm. H. Parker....	1878	S. Georgia	Feb. 7, 1905	Largo, Fla.
Thos. M. White.....	1884	Florida	July 27, 1906	Jacksonville, Fla.
Wilbur F. Norton..	1869	Alabama	Sept. 4, 1906	Bronson, Fla.
Jas. P. DePass.....	1860	S. Carolina	July 29, 1907	Williston, Fla.
John C. Ley.....	1845	Florida	 1907	Micanopy, Fla.
Theoph. W. Moore..	1854	N. Carolina	Dec. 30, 1907	Miami, Fla.
Chas. D. Ward....	1889	Kentucky	Feb. 2, 1908	
Joseph Norwood.....	1877	Texas	Jan. 3, 1908	Tampa, Fla.
John S. Crandall...	1881	Louisville	Jan. 31, 1908	Lake City, Fla.
Emory J. Holmes...	1882	Florida	Sept. 3, 1908	Pidcock, Ga.
Enoch H. Giles.....	1858	Florida	Oct. 24, 1908	Orlando, Fla.
W. F. Alexander...	1862	Louisville	Jan. 29, 1893	St. Petersburg, Fla.
Edw. Wilson	1889	Florida	 1908	Pensacola, Fla.
George J. Kennelly.	1885	Florida	June 14,1909	Jacksonville, Fla.
Thos. J. Phillips...	1874	Florida	Sept. 7, 1909	Live Oak, Fla.
Geo. W. Mitchell....	1876	Florida	 1910	Green Springs, Fla.
J. H. D. McRae....	....	Florida	Nov. 5, 1911	Jacksonville, Fla.
Wm. H. F. Robarts.	1874	Florida	Nov. 16, 1911	Sutherland, Fla.
Francis A. Taylor..	....	Missouri	March 21, 1911	Leesburg, Fla.
Julius D. Rogers...	1873	Florida	June 30, 1912	Clearwater, Fla.
Kenneth F. Jonz....	....	Florida	Aug. 29, 1912	Jacksonville, Fla.
Josephus Anderson .	1848	Virginia	Aug. 11, 1913	Leesburg, Fla.
Isaac A. Vernon....	1878	White River	April 18, 1914	Hawthorne, Fla.
Wm. A. Weir.....	1894	Florida	 1914	Lemon City, Fla.
Jas. W. Bigham....	1903	Louisville	January, 1915	Gainesville, Fla.
Thos. C. Bradford..	1890	Indiana	 1915	Live Oak, Fla.
E. C. Hudson.....	1907	Florid a	 1915	Green Cove Springs, Fla
Henry Hice.....	1890	Florida	 1915	Coleman, Fla.
A. L. Woodward....	1905	Florida	Dec. 22, 1916	Tallahassee, Fla.
J. R. Taylor.....	1858	Missouri	May 15, 1916	Jacksonville, Fla.
John T. Waters.....	1867	Louisville	Dec. 23, 1916	
J. S. Collier.....	....	Florida	Mch. 26, 1917	Tampa, Fla.
T. H. Sistrunk.....	1890	Florida	ct. 17, 1917	White Springs, Fla.
B. F. Mason.....	....	Florida	1917	
M. Dominguez				
R. L. Honiker.....	1870	So. Georgia	Oct. 16, 1917	Atlanta, Ga.
D. L. Switzer.....	....	Florida	Dec. 1917	
Jno. B. Ley.....	1877	Florida	Dec. 9, 1917	Orlando, Fla.
M. H. Outland.....	1892	Florida	Feb. 3, 1919.	Columbia, Fla.
J. Lawton Moon....	1904	Florida	Feb. 22, 1919.	France.
W. H. Steinmeyer...	1882	Florida	July 20, 1919	Lakeland, Fla.
E. A. Harrison.....	1897	Florida	Oct. 5, 1919	Key West, Fla.
F. Pasco.....	....	Florida	Oct. 31, 1919	Jacksonville, Fla.

STATISTICAL TABLE No. 1—BARTOW DISTRICT

	CHARGES	Membership						
		Local Preachers	Additions on Profession of Faith	Additions by Certificate and Otherwise	Removal by Death and Otherwise	Present Total Membership	Adults Baptized	Infants Baptized
1	Arcadia	1	2	37	30	478	1	1
2	Boca Grande	...	14	14	2	65	5	2
3	Bartow	...	40	20	18	440	18	3
4	Bowling Green	2	19	24	11	305	14	2
5	Dixieland and Myrtle Street	...	4	14	5	134	1	1
6	Ft. Green Mission	...	4	6	21	135	2	...
7	Ft. Meade	3	21	50	21	434	15	10
8	Ft. Myers	...	26	64	18	416	13	7
9	Ft. Myers Mission	...	15	4	1	94	4	1
10	Homeland and Prospect	...	2	17	2	183	....	7
11	Kathleen Circuit	2	13	6	14	235	5	8
12	LaBelle and Alva	1	21	8	14	175	11	3
13	Lakeland	2	35	81	79	757	21	10
14	Marco Mission	...	3	.....	.....	43	....	...
15	Mulberry	...	17	31	18	178	14	1
16	Nocatee and Fort Ogden	...	2	6	10	189	2	...
17	Punta Gorda and Charlotte Harbor	2	8	21	36	206	5	2
18	Wauchula	1	75	34	61	404	38	14
19	Zolfo Circuit	1	31	25	42	274	26	14
20	Eagle Lake	...	3	3	2	14	2	...
21	Bartow Mission	1	.....	.....	.....	29	....	...
	Total	16	365	465	405	5199	197	86

STATISTICAL TABLE No. 1—GAINESVILLE DISTRICT

1	Alachua	...	3	7	7	217	2	4
2	Anthony Misssion	...	2	16	8	255	2	...
3	Bronson and Cedar Key	...	2	8	7	173	....	3
4	Citra Circuit	1	10	.....	18	328	5	4
5	Columbia Circuit	...	7	3	2	368	5	3
6	Fort White Circuit	1	69	15	41	381	43	4
7	Gainesville	1	20	79	83	687	8	10
8	High Springs and Archer	...	5	10	5	211	4	2
9	Jasper and Jennings	3	18	19	31	309	12	2
10	Lake City	...	4	16	27	348	1	...
11	Live Oak	...	7	22	19	420	1	8
12	Live Oak Mission	1	14	6	10	230	5	3
13	Melrose and Waldo	...	.....	.....	3	164	....	1
14	Micanopy Circuit	...	12	5	14	183	12	...
15	Newberry Circuit	...	5	10	15	250	1	...
16	Rochelle Mission	...	11	1	13	291	6	...
17	Wellborn Circuit	...	12	8	21	529	5	1
18	White Springs Circuit	...	11	8	11	155	2	2
19	Williston	...	26	20	8	259	24	1
	Total	7	238	253	343	5758	138	48

STATISTICAL TABLE No. 1—BARTOW DISTRICT

	Church Property								Insurance					Wmn's Work		Church Papers Taken	
	No. of Churches in Charge	No. of Church Buildings	Value	Indebtedness	No. of Parsonages	Value	Indebtedness	Value of Other Church Property	Insurance Carried	Churches Damaged or Destroyed	Parsonages Damaged or Destroyed	Amount of Damage	Loss Collected	No. of Societies	Members	General Organ	Conference Organ
1	1	1	7000	.....	1	4500	.....	18	7000	..	..	....	...	1	31	3	35
2	2	1	2500	.....	1	2200	.....	300	1800	..	..	....	...	...	....	1	8
3	1	1	18300	.....	1	2500	.....	.....	10950	..	..	....	...	1	104	5	60
4	3	2	3200	.....	1	1200	.....	250	2000	..	..	....	...	1	35	4	....
5	2	2	5000	.....	...	.....	.....	.....	1500	..	..	....	...	...	....	1	1
6	4	2	2000	.....	...	.....	.....	.....	.....	..	..	....	...	...	....	...	15
7	1	1	14000	.....	1	3000	1000	1200	.....	..	..	....	...	1	40	3	50
8	1	1	18000	.....	1	7000	.....	2000	7000	..	..	....	...	1	65	2	19
9	2	2	4000	.....	...	.....	.....	75	.....	..	..	....	...	...	....	...	8
10	2	2	6000	.....	1	1500	375	.....	.....	..	..	....	...	1	9	...	....
11	5	5	6000	.....	1	1200	.....	.....	750	..	..	....	...	1	12	...	77
12	5	2	3500	.....	2	1800	.....	.....	1000	..	..	....	...	2	18	2	26
13	1	1	26000	.....	1	8500	.....	.....	13200	..	..	....	...	2	120	5	125
14	4	1	1000	.....	...	.....	.....	100	.....	..	..	....	...	...	....	...	1
15	1	...	2000	.....	1	1800	.....	600	1500	..	..	....	...	1	15	2	12
16	3	2	5000	.....	1	1000	.....	.....	2000	..	..	....	...	1	12	...	....
17	3	3	11000	1100	1	1000	.....	800	2000	..	..	....	...	1	16	3	8
18	1	2	16000	.....	1	3500	.....	.....	3000	..	..	....	...	1	30	2	55
19	4	4	7500	.....	1	1500	.....	.....	2000	..	..	....	...	2	225	3	30
20	...	...	.....	.....	...	.....	.....	.....	.....	..	..	....	...	...	....	...	5
21	2	...	.....	.....	...	.....	.....	75	.....	..	..	....	...	...	....	1	3
	29	35	158021	1100	16	55700	1375	5418	56700	..	..	....	...	17	732	37	538

STATISTICAL TABLE No. 1—GAINESVILLE DISTRICT

1	3	3	17000	.....	1	.....	.....	.....	4400	..	..	....	...	1	20	1	40
2	4	4	5000	600	1	1000	.....	.....	1500	..	..	....	...	2	13	1	8
3	2	2	4000	.....	2	4000	.....	500	2000	..	..	....	...	2	18	1	31
4	5	5	7500	.....	2	3500	.....	600	1700	..	..	....	...	1	12	3	10
5	5	5	10000	.....	1	1500	.....	150	.....	..	..	....	...	...	....	3	6
6	7	6	8000	.....	1	2000	.....	.....	.....	..	..	....	...	...	....	...	....
7	1	2	35000	0000	1	2500	.....	5100	14500	..	..	....	...	1	226	4	44
8	2	2	7000	.....	1	1800	.....	100	1800	..	..	....	...	1	13	1	48
9	4	4	8100	.....	2	3500	.....	550	3500	..	..	....	...	1	14	4	....
10	1	1	6500	.....	1	3000	.....	.....	3000	..	..	....	...	1	20	2	23
11	1	1	8000	.....	1	6000	300	250	7700	..	..	....	...	1	68	2	25
12	6	5	3500	.....	1	350	.....	.....	.....	..	..	....	...	...	....	...	4
13	2	2	7000	.....	1	2000	.....	1500	.....	..	..	....	...	2	22	...	14
14	5	5	7600	.....	1	1500	.....	.....	2000	..	..	....	...	1	8	2	15
15	4	4	3000	300	...	.....	.....	500	.....	..	..	....	...	1	....	...	25
16	5	6	6000	.....	1	1500	.....	.....	.....	..	..	....	...	1	10	...	7
17	6	6	11200	.....	1	1500	.....	1500	1800	..	..	....	...	2	25	3	25
18	4	4	3000	.....	1	1600	.....	.....	.....	..	..	....	...	1	16	...	....
19	2	2	3500	.....	1	2500	.....	.....	2000	..	..	....	...	1	28	...	17
	60	69	160900	6900	21	39750	300	10750	45900	..	..	....	...	19	513	27	342

STATISTICAL TABLE No. 1—JACKSONVILLE DISTRICT

	CHARGES	Local Preachers	Membership: Additions on Profession of Faith	Additions by Certificate and Otherwise	Removal by Death and Otherwise	Present Total Membership	Adults Baptized	Infants Baptized
1	Bryceville Mission	3	7	4	10	119	3	...
2	Callahan	1	4	4	10	87	4	3
3	Fernandina	2	1	2	1	109	...	...
4	Green Cove Springs	...	...	3	31	81	...	3
	Jacksonville:							
5	First Church							
6	Riverside Park	3	26	157	89	1193	15	19
7	St. Matthews and Brinkley Memorial	...	3	73	62	331	1	2
8	Springfield	...	5	11	62	208	2	5
9	Wesley Memorial	...	12	98	123	540	7	23
10	Lake Butler	...	23	37	19	329	10	9
11	Macclenny Mission	...	23	10	17	194	16	...
12	New Augustine and Elkton	...	...	5	18	114	...	3
13	Phoenix Park and Anderson Memorial	...	1	...	3	153	1	...
14	St. John's Circuit	2	68	25	40	293	46	4
15	South Jacksonville Mission	2	26	1	...	285	7	...
16	St. Auggustine	1	20	72	18	250	10	4
17	Starke and Lawtey	...	20	14	24	210	15	...
18	Duval Mission	...	4	46	27	222	6	1
19	Hilliard	...	2	6	1	60	...	...
20	Marvin and Ortega	...	...	1	...	91	1	1
	Total	1	2	42	18	176	4	6
		15	247	611	573	5045	148	82

STATISTICAL TABLE No. 1—MIAMI DISTRICT

1	Key West Memorial	1	3	3	...	241	...	51
2	East Palatka-St. John's Park	...	41	5	21	102	9	2
3	Okeechobee	...	3	17	2	35	4	3
4	Trinity, Miami	1	27	223	135	862	9	11
5	Hastings	...	53	15	9	192	37	2
6	Pahokee	1	10	6	3	23	2	4
7	Miami, South Side	1	9	1	...	30	3	3
8	Palatka	1	1	35	33	263	1	12
9	New Smyrna	1	1	13	22	104	...	1
10	Bunnell	...	2	2	26	65	2	...
11	Key West, Fleming Street	1	1	...	70	450	...	35
12	Lemon City	1	5	7	...	95	3	...
13	Stuart	...	2	8	34	120	2	2
14	Kingston	1	...	...	3	75	...	2
15	Delray and Boynton	...	18	9	10	100	14	10
16	Key West, First Church	1	...	12	27	353	...	26
17	West Palm Beach	1	19	84	68	303	7	10
18	Sebastian	1	8	14	4	181	...	5
19	Fort Pierce	...	2	14	10	118	1	3
20	Dania and Ojus	1	32	17	13	154	23	16
21	Homestead	2	15	21	7	215	6	...
22	Fort Lauderdale	...	10	27	3	170	10	10
	Total	15	262	333	500	4251	133	208

STATISTICAL TABLE No. 1—JACKSONVILLE DISTRICT

	Church Property								Insurance					Wmn's Work		Church Papers Taken	
	No. of Churches in Charge	No. of Church Buildings	Value	Indebtedness	No. of Parsonages	Value	Indebtedness	Value of Other Church Property	Insurance Carried	Churches Damaged or Destroyed	Parsonages Damaged or Destroyed	Amount of Damage	Loss Collected	No. of Societies	Members	General Organ	Conference Organ
1	3	3	4000	.....	1	1500	.....	.....	1600	..	..	....	...	...	....	3	10
2	1	1	7500	.....	1	1500	.....	.....	.....	..	..	....	...	1	12	1	10
3	1	1	6000	.....	1	2600	.....	.....	3600	..	..	....	...	1	24	1	14
4	1	1	5000	.....	1	2500	.....	200	.....	..	..	....	...	1	10	...	6
5	1	2	21000	.....	1	5500	.....	38000	19000	..	..	....	...	1	260	40	70
6	1	1	60000	6900	1	7000	5000	.....	25000	..	..	....	...	1	35	3	28
7	2	3	6800	.....	1	5500	.....	.....	5500	..	..	....	...	...	....	1	5
8	...	...	18000	.....	1	4500	.....	.....	10000	..	..	....	...	1	66	7	16
9	2	2	25000	2144	1	4000	.....	.....	3500	..	..	....	...	1	25	1	51
10	4	4	5000	.....	1	2000	.....	.....	1300	..	..	....	...	1	18	1	60
11	5	5	10000	500	1	1500	.....	300	.....	..	..	....	...	...	....	...	6
12	4	4	6060	1078	1	2500	500	.....	1000	..	..	....	...	1	29	...	2
13	2	2	4000	.....	1	1800	.....	.....	2350	..	..	....	...	...	....	2	6
14	5	4	2500	.....	1	1000	.....	.....	.....	..	..	....	...	...	....	...	6
15	2	2	15000	750	1	2000	.....	.....	3500	..	..	....	...	1	29	1	10
16	1	1	24000	...	1	5000	650	.....	1000	..	..	....	...	...	....	1	....
17	2	2	11500	.....	1	2000	.....	.....	2000	..	..	....	...	1	14	2	10
18	3	2	1000	.....	..	.....	.....	350	.....	..	..	....	...	...	....	2	7
19	5	3	1200	.....	...	.....	.....	.....	.....	..	..	....	...	...	....	...	....
20	2	2	15000	.....	1	2200	100	.....	2500	..	..	....	...	...	....	...	30
	47	45	249460	11372	18	54600	6250	38850	81850	..	..	....	...	11	522	66	347

STATISTICAL TABLE No. 1—MIAMI DISTRICT

1	1	1	9000	5500	...	.....	.....	4250	5500	..	..	....	...	...	....	1	3
2	6	2	2700	.....	...	.....	.....	25	1125	..	..	....	...	...	....	1	16
3	1	1	4100	.....	...	.....	.....	.....	.....	..	..	....	...	...	....	...	10
4	1	2	100000	4500	1	25000	5500	2500	25000	..	..	....	...	1	79	25	70
5	2	2	27000	38	...	.....	.....	300	5900	..	..	....	...	1	15	2	15
6	...	...	.....	.....	...	.....	.....	.....	.....	..	..	....	...	...	....	...	1
7	1	1	2500	200	1	1000	.....	.....	900	..	..	....	...	...	....	2	5
8	1	1	6000	.....	1	7000	.....	.....	5800	..	..	....	...	1	32	16	....
9	1	...	3600	.....	...	.....	.....	.....	2600	..	..	....	...	...	....	4	26
10	1	1	2000	.....	...	1500	.....	400	3000	..	..	....	...	...	....	...	12
11	1	1	25000	.....	1	2000	.....	.....	.....	..	..	....	...	...	....	...	29
12	2	2	3000	.....	1	1500	.....	.....	2500	..	..	....	...	...	....	...	....
13	2	1	10000	1250	1	2500	.....	.....	5000	..	..	....	...	1	20	2	9
14	2	2	6500	.....	1	1500	.....	.....	.....	..	..	....	...	...	....	...	....
15	3	3	11000	125	1	2000	.....	.....	2500	..	..	....	...	1	11	2	24
16	1	1	35000	.....	1	6000	.....	1500	.....	1	..	1000	...	1	21	2	16
17	1	1	30000	4000	1	7500	.....	.....	7500	..	..	....	...	1	68	2	57
18	4	3	10000	.....	1	1000	.....	.....	5000	..	..	....	...	1	10	...	2
19	1	1	2500	.....	2	7500	.....	1500	.....	..	..	....	...	1	13	...	....
20	2	2	5000	177	1	2500	250	400	1500	..	..	....	...	1	24	2	30
21	4	4	8500	300	1	1000	.....	400	3000	..	..	....	...	1	10	1	15
22	2	2	6000	.....	1	3000	.....	.....	.....	..	..	....	...	1	13	2	6
	42	34	309400	16090	17	74000	5750	11275	76825	1	..	1000	...	12	316	77	376

STATISTICAL TABLE No. 1—OCALA DISTRICT

	CHARGES	Local Preachers	Membership: Additions on Profession of Faith	Additions by Certificate and Otherwise	Removal by Death and Otherwise	Present Total Membership	Adults Baptized	Infants Baptized
1	Brooksville	...	25	15	3	198	25	1
2	Bushnell	...	38	10	3	244	28	8
3	Clearwater	3	9	44	32	268	6	3
4	Coleman	...	37	17	7	227	17	16
5	Dade City	...	64	43	75	278	32	8
6	Dunnellon	...	1	20	4	197	1	7
7	Elfers and New Port Richey	2	16	6	25	96	10	...
8	Inverness	...	5	5	12	275	5	2
9	Largo	...	1	1	32	165	....	2
10	Odessa	...	9	7	7	54	3	3
11	Ocala	2	55	50	70	575	46	4
12	Safety Harbor	4	23	1	5	298	18	4
13	Sutherland	6	3	19	24	125	1	2
14	Seminole	1	20	9	11	123	14	2
15	St. Petersburg	1	18	48	31	580	6	4
16	Tarpon Springs	...	2	20	6	113	....	1
17	Trilby	...	6	13	2	157	....	...
18	Wildwood	1	69	9	3	265	51	4
19	Leesburg	...	13	13	5	221	12	1
20	Morriston	1	9	29	44	102	1	7
21	Hernando Circuit	...	6	5	3	175	2	3
	Total	21	270	384	404	4458	278	82

STATISTICAL TABLE No. 1—ORLANDO DISTRICT

1	Apopka Mission	1	3	15	3	196	....	...
2	DeLand	1	.....	12	41	181	....	...
3	Enterprise Mission	...	16	3	10	181	16	9
4	Grand Island Mission	1	.....	4	25	105	....	...
5	Haines City and Loughman	...	3	9	6	122	....	7
6	Hawthorne Circuit	1	12	8	6	183	2	3
7	Interlachen Mission	1	1	1	1	88	2	...
8	Kissimmee	1	22	35	53	390	6	...
9	Lake Wales and Frostproof	1	31	11	3	191	28	9
10	Maitland	3	3	13	9	131	....	3
11	Moore Haven Mission	...	14	50	5	118	4	2
12	Orlando	...	30	65	34	779	14	12
13	Oviedo and Geneva	...	4	24	28	129	1	8
14	Rodman and Crescent City	...	15	4	14	131	3	2
15	Sanford	1	6	38	16	384	4	2
16	Seville Mission	...	6	.....	1	237	3	3
17	Umatilla and Tavares	1	6	12	54	214	4	2
18	Webster Circuit	3	104	51	8	412	89	3
19	Welaka Mission	1	2	.....	2	47	1	5
20	Winter Garden	...	16	28	11	198	16	3
21	Winter Haven	...	.....	22	2	200	....	2
	Total	16	293	405	332	4617	193	75

STATISTICAL TABLE No. 1—OCALA DISTRICT

	Church Property								Insurance					Wmn's Work		Church Papers Taken	
	No. of Churches in Charge	No. of Church Buildings	Value	Indebtedness	No. of Parsonages	Value	Indebtedness	Value of Other Church Property	Insurance Carried	Parsonages Damaged or Destroyed	Churches Damaged or Destroyed	Amount of Damage	Loss Collected	No. of Societies	Members	General Organ	Conference Organ
1	1	1	8800	.....	1	3000	.....	200	3500	..	..	....	...	1	72	1	15
2	5	4	5500	550	1	750	.....	.....	.....	..	..	....	...	...	...	...	23
3	1	1	9000	.....	1	3000	.....	1800	2000	..	..	....	...	2	53	5	76
4	2	2	3900	.....	1	3500	.....	600	2500	..	..	....	...	2	27	7	9
5	3	3	5000	.....	1	2000	.....	.....	4000	..	..	....	...	3	66	2	65
6	4	4	6000	.....	1	1000	.....	.....	2000	..	..	....	...	1	15	...	25
7	3	3	9500	250	...	.....	.....	.....	1000	..	..	....	...	1	8	1	20
8	5	5	10000	.....	1	.....	2500	.....	.....	..	..	....	...	...	....	1	15
9	2	2	13500	.....	1	2500	125	.....	9500	..	..	....	...	2	25	1	18
10	4	2	2500	.....	...	.....	.....	.....	500	..	..	....	...	1	26	...	....
11	1	1	18000	.....	1	8000	.....	.....	8500	..	..	....	...	1	55	8	67
12	4	4	7000	.....	...	.....	.....	15000	.....	..	..	....	...	...	...	...	....
13	2	...	.....	.....	1	3000	.....	300	1500	..	..	....	...	2	40	3	26
14	4	4	6800	1000	1	1500	.....	.....	3000	..	..	....	...	1	15	...	20
15	1	3	60000	12500	2	18000	.....	7000	12500	..	..	....	...	1	70	...	....
16	2	1	7200	.....	...	1000	.....	.....	200	..	..	....	...	2	32	3	40
17	6	6	7000	.....	...	.....	.....	350	1000	..	..	....	...	1	12	2	15
18	4	3	4500	.....	2	1800	.....	1000	.....	..	..	....	...	2	....	2	28
19	1	1	3000	.....	1	4000	.....	150	2700	..	..	....	...	1	19	2	25
20	6	6	8300	329	...	.....	.....	.....	1000	..	..	....	...	1	8	...	42
21	4	4	1500	.....	...	.....	.....	200	.....	..	..	....	...	...	....	...	17
	65	60	191600	14629	16	53050	2625	13100	57400	..	..	....	...	24	543	38	546

STATISTICAL TABLE No. 1—ORLANDO DISTRICT

1	5	2	4000	.....	1	1000	.....	.....	1000	..	..	....	...	1	15	2	54
2	1	2	16000	.....	1	3000	.....	1500	10000	..	..	....	...	1	23	2	18
3	4	1	800	.....	...	.....	.....	.....	.....	..	..	....	...	2	23	2	14
4	6	3	2100	.....	1	100	.....	800	23	..	..	....	...	...	....	1	15
5	4	2	2000	.....	1	1800	.....	500	1100	..	..	....	...	...	....	4	34
6	4	4	6500	.....	1	3000	140	.....	1500	..	..	....	...	...	....	2	21
7	4	4	.....	200	1	1500	.....	.....	1000	..	..	....	...	...	....	...	3
8	2	2	30000	5000	1	5000	2000	.....	15000	..	..	....	...	1	47	1	50
9	2	2	12000	.....	...	.....	.....	.....	4000	..	..	....	...	2	28	5	21
10	4	4	3500	.....	1	1000	.....	200	.....	..	..	....	...	...	....	1	6
11	3	2	6000	1370	...	.....	.....	1000	3300	..	..	....	...	1	21	1	32
12	1	1	77000	5000	1	6500	.....	.....	20000	..	..	....	...	1	70	20	30
13	2	2	9000	.....	1	2000	.....	2000	2500	..	1	190	190	1	19	5	11
14	2	1	2000	.....	1	1000	.....	.....	1500	..	..	....	...	1	8	1	15
15	1	1	25000	8000	1	7000	.....	2000	8000	..	..	....	...	1	40	3	27
16	4	4	5500	.....	...	.....	.....	.....	2000	..	..	....	...	1	8	...	15
17	2	1	2000	.....	1	2500	.....	.....	2500	..	..	....	...	1	22	17	68
18	5	4	10000	.....	1	1800	.....	500	.....	..	..	....	...	3	50	4	53
19	3	2	4000	.....	...	.....	.....	100	.....	..	..	....	...	...	....	...	2
20	4	3	7000	.....	...	.....	.....	.....	1500	..	..	....	...	...	....	3	56
21	1	1	18000	.....	1	4500	.....	.....	10000	..	..	....	...	1	26	20	10
	64	46	242400	19570	15	41700	2140	8600	75023	..	1	190	190	18	400	94	555

STATISTICAL TABLE No. 1—TALLAHASSEE DISTRICT

	CHARGES	Local Preachers	Membership: Additions on Profession of Faith	Additions by Certificate and Otherwise	Removal by Death and Otherwise	Present Total Membership	Adults Baptized	Infants Baptized
1	Apalachicola	...	3	5	20	273	....	2
2	Aucilla and Greenville Mission	1	12	12	9	327	6	4
3	Bristol Mission	1	5	11	9	72	4	4
4	Carabelle Circuit	1	18	8	10	424	11	19
5	Chattahoochee and Mt. Pleasant	...	14	41	9	223	6	4
6	Greensborough Circuit	1	11	20	16	375	6	...
7	Havana Mission	1	26	14	28	250	23	...
8	Hinson Circuit	...	1	1	1	210	1	...
9	Leon Circuit	...	3	6	21	343	1	6
10	Madison	1	13	22	22	270	8	10
11	East Madison Circuit	...	62	10	23	544	22	36
12	Mayo Circuit	1	20	12	30	449	12	5
13	Monticello	...	13	13	12	400	4	3
14	Perry	1	63	20	50	276	10	2
15	Quincy	...	65	35	10	573	10	20
16	Tallahassee	1	45	83	51	760	25	12
17	West Madison Mission	...	16	22	32	207	6	4
18	Woodville Mission	...	18	4	4	166	13	3
19	East Lafayette Mission		2	3	6	170	2	...
	Total	9	410	342	363	6312	170	134

STATISTICAL TABLE No. 1—TAMPA DISTRICT

1	Bloomingdale Mission	2	.....	6	4	174	....	...
2	Bradentown	...	1	15	31	408	1	4
3	Ellenton Circuit	...	15	5	4	150	1	2
4	Hillsborough Mission	...	.....	.....	.....	.....	....	...
5	Manatee	...	1	1	4	103	....	...
6	Myakka Mission	3	3	1	14	200	....	1
7	Palmetto	2	68	34	12	264	47	10
8	Parrish and Wimauma	...	9	8	15	150	9	13
9	Sarasota	...	4	26	33	135	4	3
10	Plant City	2	84	33	241	434	53	4
11	Port Tampa and Seffner Mission	...	30	15	45	217	29	1
	Tampa:							
12	First Church	1	38	32	113	612	10	8
13	Gary Mission	1	12	20	10	241	9	...
14	Highland Avenue and City Mission	...	13	10	27	127	10	2
15	Hyde Park	2	64	98	29	811	39	27
16	Nebraska Avenue and Seminole Mission	3	27	17	25	200	13	8
17	Tampa Heights	2	65	97	127	845	29	21
	Total	18	434	418	734	5071	254	104

STATISTICAL TABLE No. 1—TALLAHASSEE DISTRICT

	Church Property								Insurance					Wmn's Work		Church Papers Taken	
	No. of Churches in Charge	No of Church Buildings	Value	Indebtedness	No. of Parsonages	Value	Indebtedness	Value of Other Church Property	Insurance Carried	Churches Damaged or Destroyed	Parsonages Damaged or Destroyed	Amount of Damage	Loss Collected	No. of Societies	Members	General Organ	Conference Organ
1	2	2	7000	...	1	4000	300	1000	6500	..	..	...	...	1	29	...	4
2	4	4	2500	...	1	800	...	...	...	..	..	...	...	...	...	1	15
3	7	7	1000	...	1	800	...	100	...	..	..	...	...	...	...	2	25
4	5	5	4000	...	2	1500	...	...	800	..	..	...	...	...	...	1	6
5	2	2	7500	900	...	...	800	700	3250	..	..	...	...	2	41	...	38
6	5	6	10000	...	1	1000	...	...	1500	..	..	...	...	...	...	2	90
7	3	2	4500	...	2	4500	...	...	...	..	..	...	...	1	32	1	8
8	3	3	17000	...	1	2500	...	...	...	..	..	...	...	1	13	...	...
9	6	6	7000	...	2	2000	...	...	...	..	..	...	...	3	27	3	...
10	...	...	...	...	1	4000	...	13314	1500	..	..	...	...	3	108	1	15
11	4	5	6000	...	1	1500	...	...	1200	..	..	...	...	3	67	2	75
12	7	7	6000	...	2	2500	...	300	...	..	..	...	...	...	...	1	20
13	5	5	25200	...	2	5000	80	2500	7500	..	..	...	...	2	70	5	30
14	1	1	25000	3000	1	4000	1500	...	11000	..	..	...	...	1	32	1	15
15	1	1	50000	...	1	5000	...	...	18000	..	..	4000	...	1	66	20	100
16	1	2	40000	...	...	10000	...	...	9500	..	..	...	...	1	113	12	65
17	6	4	4500	...	1	1500	...	...	500	..	..	...	...	...	...	1	32
18	5	4	5800	...	1	1000	...	300	...	..	..	...	...	1	10	...	32
19	5	5	4900	...	1	800	...	...	...	..	..	...	...	...	...	...	2
	72	71	212600	3900	22	48400	2680	18214	61250	..	..	4000	...	20	608	83	572

STATISTICAL TABLE No. 1—TAMPA DISTRICT

1	4	3	3500	...	1	800	...	2000	...	..	..	...	...	...	...	1	10
2	1	1	5000	...	1	4000	...	3700	3500	..	..	...	...	1	60	1	36
3	5	3	5000	...	...	...	...	...	...	..	..	...	...	1	15	1	6
4	...	...	...	...	...	...	...	...	...	..	..	...	...	...	...	...	...
5	1	1	8200	...	1	3250	...	...	...	..	..	...	...	3	68	2	7
6	4	3	2500	...	1	800	...	250	...	..	..	...	...	...	...	5	10
7	1	1	5000	...	1	2000	...	2000	2250	..	..	...	...	1	28	...	...
8	2	2	4500	...	1	1200	...	...	2000	..	..	...	...	2	30	6	17
9	1	2	20000	4000	1	3500	...	...	6200	..	..	...	...	1	22	1	50
10	1	1	5000	...	1	3000	...	...	3850	..	..	...	...	1	31	3	23
11	4	4	5000	...	1	1200	...	...	...	..	..	...	...	...	...	2	18
12	1	1	40000	...	1	5000	...	25000	15000	..	..	...	...	1	90	16	57
13	3	2	4000	...	1	2000	...	450	3000	..	..	...	...	2	25	2	29
14	3	1	3000	180	...	...	...	800	2000	..	..	35	...	...	...	4	...
15	1	1	50000	...	1	10000	...	...	28000	..	..	...	...	1	65	6	...
16	1	1	4000	...	...	...	...	700	...	..	..	...	...	1	19	2	25
17	1	2	42000	7000	1	5200	2000	...	10000	..	..	...	...	1	98	4	125
	34	29	215250	...	13	41950	2000	34900	75800	..	..	35	...	16	551	56	413

STATISTICAL TABLE No. 2—BARTOW DISTRICT

CHARGES	EPWORTH LEAGUES				
	No. Leagues	Members	For Missions	Anniversary Day	Other Objects
1 Arcadia	1	46	50		43
2 Boca Grande	1	30	44	1	64
3 Bartow	2	66	67		
4 Bowling Green	1	27	7		10
5 Dixieland and Myrtle Street					
6 Ft. Green Mission	1				
7 Ft. Meade	1	20			
8 Ft. Myers					
9 Ft. Myers Mission	1	40			30
10 Homeland and Prospect	1	25			
11 Kathleen Circuit	1	25			
12 LaBelle and Alva	2	58	15		3
13 Lakeland	2	96	63		112
14 Marco Mission				2	
15 Mulberry	1	30	40		25
16 Nocatee and Fort Ogden					
17 Punta Gorda and Charlotte Harbor	2	70	55		30
18 Wauchula	1	51	30		51
19 Zolfo Circuit	3	75	43		20
21 Bartow Mission					
Total	21	659	414	3	388

STATISTICAL TABLE No. 2—GAINESVILLE DISTRICT

1 Alachua	2	60			15
2 Anthony Misssion	1	14	18	4	
3 Bronson and Cedar Key	1	24	15		5
4 Citra Circuit	1	35			5
5 Columbia Circuit					
6 Fort White Circuit					
7 Gainesville	1	81	40	5	60
8 High Springs and Archer	2	75	35	5	45
9 Jasper and Jennings	1	18			
10 Lake City	1	25			
11 Live Oak	1	35	4		10
12 Live Oak Mission					
13 Melrose and Waldo	1	30			
14 Micanopy Circuit					
15 Newberry Circuit					
16 Rochelle Mission	1				
17 Wellborn Circuit					
18 White Springs Circuit	2		3		20
19 Williston					
Total	15	397	115	14	160

STATISTICAL TABLE No. 2—BARTOW DISTRICT

SUNDAY SCHOOLS

	No. of Sunday Schools	Officers and Teachers	Children on Cradle Roll	Members in Home Department	No. in All Other Departments	Total Enrollment in All Departments	No. of Training Classes	No. of Wesley Bible Classes	No. of Pupils Joining Church	Amt. Raised for Missions	Amt. Raised on S. S. Day	Amt. Raised for S. S. Supplies	Amt. Raised for Other Objects
1	1	23	25	35	300	360	....	5	1	155	105	340	70
2	2	10	.....	.....	85	85	....	1	12	89	5	100	50
3	1	24	.....	.....	.....	273	....	4	30	100	18	220	74
4	3	23	29	16	178	386	....	3	15	54	5	134	28
5	2	18	.....	.....	.....	139	....	....	4	60	3	85	54
6	3	13	15	95	.....	123	....	....	5	.....	1	35	36
7	1	14	40	20	240	.....	1	8	18	17	9	194	70
8	11	20	20	.....	.....	301	....	1	20	250	.....	144	297
9	3	16	.....	.....	.....	115	....	....	4	30	2	192	20
10	2	12	.....	.....	91	91	....	....	.....	71	3	69	14
11	4	25	.....	.....	.....	180	....	....	17	15	.....	60	.....
12	5	34	14	.....	205	253	1	2	12	154	6	181	68
13	1	42	25	95	534	634	....	4	26	338	7	471	384
14	3	10	.....	.....	.....	47	....	....	.....	.....	2	47	10
15	1	10	.....	.....	94	94	....	1	.....	.....	12	75	44
16	3	26	18	.....	145	163	....	....	2	48	13	80	20
17	2	25	.....	.....	175	175	....	2	.....	100	13	179	22
18	1	25	48	.....	232	280	....	3	20	60	8	137	99
19	4	30	45	.....	249	293	....	6	50	10	7	178	167
20	1	7	.....	.....	.....	47	....	....	.....	22	.....	27	21
	54	447	279	241	2528	4039	2	40	236	1693	229	2948	1548

STATISTICAL TABLE No. 2—GAINESVILLE DISTRICT

1	2	25	.....	20	.....	143	....	3	.....	49	.....	90	88
2	2	23	6	.....	200	206	....	1	.....	108	6	98	86
3	2	16	.....	.....	128	144	....	....	1	72	7	116	62
4	4	30	20	9	205	264	....	.....	10	79	5	149	47
5	3	15	.....	.....	75	90	....	....	.....	.....	5	20	.....
6	5	35	4	5	.....	265	....	....	38	66	14	75	31
7	1	30	25	50	.....	416	2	3	20	207	18	288	621
8	2	20	6	.....	57	159	....	2	.....	43	4	95	42
9	2	16	15	.....	.....	153	....	....	10	46	5	118	25
10	1	18	37	36	200	273	....	5	1	100	4	204	.....
11	1	16	20	.....	228	264	....	5	4	132	6	145	93
12	5	15	.....	.....	.....	125	....	....	8	.....	14	60	.....
13	2	17	12	9	.....	108	....	3	.....	81	5	94	.....
14	5	22	14	10	183	207	....	2	12	55	.....	75	.....
15	4	16	.....	.....	.....	109	....	....	2	46	6	44	12
16	5	25	.....	.....	175	200	....	....	11	48	5	79	13
17	6	34	10	.....	.....	230	....	....	4	30	9	98	11
18	3	15	.....	.....	80	95	....	1	6	60	1	80	141
19	1	14	.....	.....	.....	132	....	4	17	100	15	118	329
	56	402	170	139	1531	1583	2	29	144	1322	129	2046	1601

STATISTICAL TABLE No. 2—JACKSONVILLE DISTRICT

	CHARGES	EPWORTH LEAGUES				
		No. Leagues	Members	For Missions	Anniversary Day	Other Objects
1	Bryceville Circuit					
2	Callahan	2	10			15
3	Duval Mission					
4	Fernandina					
5	Green Cove Springs					3
6	Hilliard Circuit					
7	Jacksonville, First Church	1	50	145	8	202
8	Marvin Ortega Mission	2	66	76		276
9	Riverside Park	1	37	10		28
10	St. Matthews and Brinkley Memorial	1	16	5		17
11	Springfield	2	35	30		40
12	Wesley Memorial	2	36	10		62
13	Lake Butler Circuit	2	40	4		12
14	Macclenny Mission	1	12			
15	New Augustine and Elkton					
16	Phoenix Park and Anderson Memorial					
17	Saint Augustine Mission	2	30			10
18	Saint John's Circuit	3	100			45
19	South Jacksonville Mission	1	19	30		
20	Starke and Lawtey	1	20			157
	Total	20	471	310	8	867

STATISTICAL TABLE No. 2—MIAMI DISTRICT

1	Key West Memorial	1	40	10	2	20
2	East Palatka-St. John's Park					
3	Okeechobee					
4	Trinity, Miami	2	158	100		266
5	Hastings					
6	Pahokee	1	23			23
7	Miami, South Side					
8	Palatka					
9	New Smyrna					
10	Bunnell	2	60			10
11	Lemon City					
12	Key West, Fleming Street	1	35		2	92
13	Key West, First Church	2	47	50		52
14	West Palm Beach	2	79	38	5	96
15	Delray and Boynton	2	42	50		10
16	Kingston					
17	Sebastian	1	35	20		
18	Ft. Pierce					
19	Dania and Ojus		55	15		
20	Stuart					
21	Homestead	1	20			
22	Ft. Lauderdale					
	Total	15	594	293	9	569

STATISTICAL TABLE No. 2—JACKSONVILLE DISTRICT

SUNDAY SCHOOLS

	No. of Sunday Schools	Officers and Teachers	Children on Cradle Roll	Members in Home Department	No. in All Other Departments	Total Enrollment in All Departments	No. of Training Classes	No. of Wesley Bible Classes	No. of Pupils Joining Church	Amt. Raised for Missions	Amt. Raised on S. S. Day	Amt. Raised for S. S. Supplies	Amt. Raised for Other Objects
1	2	12	.....	.....	66	78	....	....	6	48	4	35	.....
2	1	8	.....	.....	.....	65	....	2	3	18	.....	35	33
3	4	13	9	6	84	112	....	....	.....	.....	.....	34	34
4	1	9	.....	.....	.....	69	....	1	.....	14	.....	50	24
5	1	7	.....	.....	56	56	....	1	.....	13	5	32	.....
6	2	6	.....	.....	.....	40	....	....	.....	.....	.....	55	.....
7	1	47	39	90	826	1002	....	10	20	1245	30	508	728
8	2	28	40	.....	215	283	1	1	.....	75	4	335	100
9	1	31	32	12	250	294	....	4	.....	157	4	132	458
10	2	12	.....	.....	.....	120	....	2	1	52	.....	124	58
11	1	43	20	30	524	617	....	15	9	184	12	451	668
12	2	21	18	.....	300	339	....	4	20	56	7	115	151
13	3	15	.....	.....	.....	149	....	2	25	75	.....	89	35
14	4	30	.....	.....	205	205	1	....	.....	17	.....	75	25
15	2	10	.....	.....	.....	.....	....	....	.....	.....	1	37	.....
16	2	24	.....	.....	240	264	....	3	18	40	.....	155	222
17	1	11	.....	.....	110	.....	....	1	13	.....	.....	55	74
18	3	18	.....	.....	.....	155	....	....	8	.....	.....	.....	75
19	2	17	6	6	169	199	1	....	18	68	3	109	9
20	2	18	.....	.....	.....	138	....	2	16	59	.....	165	4
	39	380	164	144	3045	4185	3	47	157	2121	70	2591	2698

STATISTICAL TABLE No. 2—MIAMI DISTRICT

1	1	15	.....	.....	200	215	....	....	.....	60	8	85	147
2	4	24	.....	.....	.....	180	....	....	31	15	2	79	95
3	1	6	.....	.....	30	36	....	....	.....	.....	5	37	42
4	3	52	40	51	670	.....	4	8	15	176	26	207	364
5	2	18	8	.....	200	208	....	3	35	142	19	161	75
6	1	14	.....	.....	.....	69	....	....	.....	.....	.....	56	67
7	1	7	.....	.....	85	85	....	....	6	59	.....	35	5
8	1	13	12	16	144	185	....	....	.....	90	6	130	84
9	1	10	19	.....	.....	100	....	2	.....	66	5	110	10
10	1	8	34	.....	73	107	6	....	2	44	.....	62	16
11	2	18	.....	.....	130	148	....	2	3	25	4	60	14
12	1	36	.....	.....	.....	273	....	....	.....	109	8	298	.....
13	1	25	34	10	280	349	....	....	.....	132	12	232	54
14	1	23	20	36	323	402	....	4	19	220	9	310	442
15	2	26	18	12	200	.....	....	3	12	84	7	130	100
16	1	7	.....	.....	.....	60	....	....	.....	4	.....	30	.....
17	4	24	29	.....	240	.....	....	....	.....	158	2	114	.....
18	1	12	.....	.....	.....	102	....	2	4	54	6	91	32
19	2	14	.....	144	.....	162	....	1	17	22	5	97	15
20	1	7	.....	.....	80	.....	....	....	1	60	5	48	51
21	4	37	14	.....	207	258	....	....	12	80	2	222	.....
22	2	12	.....	.....	.....	150	....	....	4	25	10	60	140
	38	408	228	279	2862	3089	10	25	161	1695	141	2634	1816

STATISTICAL TABLE No. 2—OCALA DISTRICT

	CHARGES	EPWORTH LEAGUES				
		No. Leagues	Members	For Missions	Anniversary Day	Other Objects
1	Brooksville	1	15			
2	Bushnell	1	21			
3	Clearwater	1	25	35		3
4	Coleman					
5	Dade City	2	70	34	4	9
6	Dunnellon					
7	Elfers and New Port Richey	2	37	30		
8	Inverness					
9	Largo	1	45	39		65
10	Leesburg	1	55	38		50
11	Morriston Mission	2	40	10		65
12	Ocala	1	25	15		12
13	Odessa					
14	Saint Petersburg	2	78	22		26
15	Safety Harbor	1	23	15		5
16	Seminole Mission	1	48	15	2	13
17	Sutherland Mission	1	75	60		
18	Tarpon Springs	2	30	15		10
18	Trilby	2	30			6
20	Wildwood					
21	Hernando Mission					
	Total	21	617	338	6	264

STATISTICAL TABLE No. 2—ORLANDO DISTRICT

1	Apopka Mission	1	36	8		
2	DeLand	1	40			
3	Enterprise Mission	1	25	35		4
4	Grand Island Mission	1	27	10		8
5	Haines City and Loughman	1	12			
6	Hawthorne Circuit					
7	Interlachen Mission					
8	Kissimmee	2	43	70		84
9	Lake Wales and Frostproof	2	45	30		50
10	Maitland					
11	Moore Haven Mission					
12	Orlando	1	50	25		75
13	Oviedo and Geneva					
14	Rodman and Crescent City	1	5			
15	Sanford	1		45	10	25
16	Seville Mission					
17	Umatilla and Tavares					
18	Webster Circuit	4	200	70		353
19	Welaka Mission					
20	Winter Garden					
21	Winter Haven			24		
	Total	17	483	342	10	599

STATISTICAL TABLE No. 2—OCALA DISTRICT

SUNDAY SCHOOLS

	No. of Sunday Schools	Officers and Teachers	No. on Cradle Roll	No. in Home Department	No. in All Other Departments	Total Enrollment in All Departments	No. of Training Classes	No. of Wesley Bible Classes	No. of Pupils Joining Church	Amt. Raised for Missions	Amt. Raised on S. S. Day	Amt. Raised for S. S. Supplies	Amt. Raised for Other Objects
1	1	19	15	14	180	228	....	5	25	100	10	188	70
2	4	18	.....	.....	18	145	1	....	22	.....	.....	.....	.....
3	1	23	40	8	240	311	1	2	8	120	16	191	399
4	2	19	22	26	204	252	....	4	31	260	4	184	125
5	3	26	23	.....	220	269	....	4	71	83	.....	141	68
6	4	26	20	.....	.....	280	....	3	15	81	.....	140	155
7	2	10	.....	.....	116	116	....	....	12	83	6	93	133
8	2	16	10	.....	100	126	....	....	.....	88	13	35	54
9	2	19	16	.....	130	146	....	3	.....	140	12	112	95
10	1	17	15	.....	.....	136	....	4	11	36	.....	100	50
11	3	12	.....	.....	80	92	....	....	7	16	3	100	59
12	1	39	34	83	380	536	....	7	.....	294	20	235	760
13	.....	.....	.....	.....	.....	.....	....	....	.....	.....	.....	.....	.....
14	1	68	58	51	595	704	....	13	10	281	37	537	202
15	4	30	.....	.....	155	.....	....	....	14	96	14	150	51
16	4	30	14	12	170	196	....	2	18	40	3	110	30
17	2	32	.....	.....	200	200	....	4	3	120	37	140	.....
18	2	16	18	.....	100	118	....	1	.....	69	9	146	80
19	5	20	.....	.....	.....	130	....	....	3	.....	3	20	.....
20	4	30	16	31	131	297	....	7	6	.....	.....	154	149
21	3	19	3	.....	.....	135	....	....	6	41	18	53	24
	51	489	304	225	3019	4417	2	59	262	1948	205	2829	2497

STATISTICAL TABLE No. 2—ORLANDO DISTRICT

1	3	23	.....	.....	.....	165	....	3	9	59	2	113	62
2	1	15	.....	.....	.....	155	....	1	.....	101	.....	133	83
3	2	10	.....	.....	.....	108	....	....	19	.....	.....	35	50
4	4	30	.....	.....	49	53	....	....	1	96	4	56	82
5	2	10	.....	.....	.....	105	1	3	3	67	.....	24	20
6	3	18	.....	.....	.....	145	....	....	9	20	.....	92	31
7	3	18	.....	.....	.....	119	....	....	.....	20	.....	36	8
8	2	18	15	18	234	285	....	7	22	103	.....	225	125
9	2	20	45	10	245	320	....	2	18	200	19	190	.....
10	3	19	3	.....	.....	113	....	1	2	518	4	62	43
11	3	14	.....	.....	.....	109	....	....	6	26	.....	83	.....
12	1	25	.....	.....	.....	550	1	8	20	225	.....	300	1172
13	2	17	30	.....	.....	111	....	5	.....	809	8	103	112
14	1	7	.....	.....	35	42	....	....	1	9	.....	32	.....
15	1	30	42	.....	318	360	....	4	9	146	18	318	1736
16	3	24	.....	.....	80	104	....	....	.....	5	.....	35	.....
17	2	16	14	.....	186	216	....	....	2	39	.....	130	177
18	5	36	14	.....	.....	424	3	5	53	200	12	125	676
19	3	10	.....	.....	80	80	6	3	.....	.....	.....	60	.....
20	2	12	38	.....	117	155	....	2	16	.....	2	233	.....
21	1	22	12	.....	216	250	....	3	.....	150	21	210	260
	49	394	213	28	1560	3969	11	47	190	2793	90	2595	4637

STATISTICAL TABLE No. 2—TALLAHASSEE DISTRICT

	CHARGES	EPWORTH LEAGUES				
		No. Leagues	Members	For Missions	Anniversary Day	Other Objects
1	Apalachicola					
2	Aucilla and Greenville Mission					
3	Bristol Mission	2	85			25
4	Carabelle Circuit	1	25			
5	Chattahoochee and Mt. Pleasant	1	41	8		25
6	East Lafayette Mission					
7	East Madison Circuit					
8	Greensboro Circuit	2	50			
9	Havana Mission					
10	Kinson Mission	1	27	10		12
11	Leon Circuit					
12	Madison					
13	Mayo Circuit					
14	Monticello	2	49			
15	Perry	1	25			15
16	Quincy	1	60			50
17	Tallahassee	2	100	20		30
18	West Madison Mission					
19	Woodville Mission					
	Total	13	462	38		157

STATISTICAL TABLE No. 2—TAMPA DISTRICT

1	Bloomingdale Mission					
2	Bradentown		57	75		60
3	Ellenton Circuit	1	25			
4	Hillsborough Mission					
5	Manatee	2	43	20		22
6	Myakka Mission	2	29	13		
7	Palmetto	1	70			25
8	Parrish and Wimauma					
9	Sarasota	1	40	20		7
10	Plant City	1	80	65	3	77
11	Port Tampa and Seffner Mission					
	Tampa:					
12	First Church					
13	Gary Mission					
14	Highland Avenue and Seminole	1	25	10		15
15	Tampa Heights	3	263			164
16	Hyde Park	1	104	100		250
17	Nebraska Avenue	1	35			15
	Total	14	883	303	3	635

STATISTICAL TABLE No. 2—TALLAHASSEE DISTRICT

SUNDAY SCHOOLS

	No. of Sunday Schools	Officers and Teachers	No. on Cradle Roll	No. in Home Department	No. in All Other Departments	Total Enrollment in All Departments	No. of Training Classes	No. of Wesley Bible Classes	No. of Pupils Joining Church	Amt. Raised for Missions	Amt. Raised on S. S. Day	Amt. Raised for S. S. Supplies	Amt. Raised for Other Objects
1	2	15	10	.....	100	125	....	....	.....	30	.....	80	100
2	2	12	.....	.....	.....	.....	....	....	24	12	.....	58	1200
3	6	35	.....	.....	.....	.....	....	2	5	5	.....	75	35
4	3	17	.....	.....	.....	135	....	....	.....	.....	.....	75	250
5	2	27	25	15	200	259	....	5	11	.....	12	309	73
6	2	10	.....	.....	.....	62	....	....	2	.....	1	40	61
7	4	20	10	.....	.....	230	....	....	34	98	5	110	101
8	4	22	.....	.....	.....	182	....	1	11	19	7	52	2
9	2	14	.....	.....	100	100	....	1	25	8	.....	66	53
10	2	13	.....	.....	.....	95	....	....	.....	53	1	41	32
11	5	30	26	.....	173	199	....	....	3	49	15	76	45
12	1	22	20	50	150	220	....	4	12	125	6	75	125
13	3	15	.....	.....	.....	150	....	....	7	52	.....	60	.....
14	1	19	15	45	120	199	....	1	20	102	.....	120	166
15	1	15	35	.....	.....	200	....	....	20	60	.....	226	19
16	1	29	50	20	230	300	1	2	60	136	17	137	169
17	1	48	74	55	451	580	....	7	41	325	19	299	358
18	4	24	.....	.....	150	150	....	....	7	57	.....	50	6
19	4	19	.....	.....	.....	152	....	....	10	.....	1	25	.....
	50	406	265	185	1674	3338	1	23	292	1129	84	1974	2795

STATISTICAL TABLE No. 2—TAMPA DISTRICT

1	3	20	.....	.....	.....	167	....	....	.....	39	3	80	.....
2	1	40	.....	.....	.....	338	....	9	.....	174	17	200	67
3	1	8	65	.....	.....	73	....	....	.....	.....	.....	30	.....
4	.....	.....	.....	.....	.....	.....	....	....	.....	.....	.....	.....	.....
5	1	20	15	50	.....	215	....	....	.....	100	5	147	77
6	3	21	.....	.....	.....	165	....	3	3	73	.....	33	10
7	1	16	25	.....	200	200	....	2	54	49	9	110	10
8	2	7	7	.....	93	100	....	....	5	.....	.....	113	92
9	1	13	17	.....	112	132	19	1	4	48	5	80	63
10	1	17	33	45	.....	359	....	4	15	86	8	248	50
11	3	.....	.....	.....	.....	.....	....	....	.....	.....	.....	321	.....
12	1	35	15	.....	201	216	....	4	26	177	38	292	747
13	2	15	8	30	142	195	....	....	4	85	3	160	85
14	1	15	25	.....	225	.....	....	....	10	.....	8	80	214
15	1	40	29	50	.....	811	1	....	40	368	13	301	.....
16	1	32	.....	75	618	693	....	4	31	500	27	581	350
17	1	16	15	.....	160	191	....	5	12	59	4	158	49
	24	315	254	250	1751	4075	20	32	204	1758	140	2934	1814

STATISTICAL TABLE No. 2—FLORIDA LATIN DISTRICT

	CHARGES	EPWORTH LEAGUES				
		No. Leagues	Members	For Missions	Anniversary Day	Other Objects
	Key West:					
1	La Trinidad and Gato	1	64	.....	.....	26
2	El Salvador	2	90	.....	.....	38
	Tampa:					
3	San Juan and Epworth	.....	.....	.....	.....	.....
4	San Marcos and San Lucas	2	100	.....	.....	25
5	San Mateo	.....	.....	.....	.....	.....
6	San Paola	1	17	.....	.....	30
	Total	6	271	.....	.....	119

STATISTICAL TABLE No. 2—RECAPITULATION

1	Bartow	21	659	414	3	388
2	Gainesville	15	397	115	14	160
3	Jacksonville	20	471	310	8	867
4	Miami	15	594	293	9	569
5	Ocala	21	617	338	6	264
6	Orlando	17	483	342	10	599
7	Tallahasse	13	462	38	.....	157
8	Tampa	14	883	303	3	635
9	Latin	6	271	.....	.....	119
	Total	156	4837	2153	53	3758

STATISTICAL TABLE No. 2—FLORIDA LATIN DISTRICT

SUNDAY SCHOOLS

	No. of Sunday Schools	Officers and Teachers	No. on Cradle Roll	No. in Home Department	No. in All Other Departments	Total Enrollment in All Departments	No. of Training Classes	No. of Wesley Bible Classes	No. of Pupils Joining Church	Amt. Raised for Missions	Amt. Raised on S. S. Day	Amt. Raised for S. S. Supplies	Amt. Raised for Other Objects
1	1	5	.....	.....	73	79	....	....	22	6	.....	5	16
2	1	4	.....	.....	75	80	....	1	.....	.....	.....	34	.....
3	2	10	.....	.....	197	209	....	....	.....	5	3	4	42
4	2	12	.....	.....	.....	150	....	1	.....	10	3	26	10
5	1	7	.....	.....	.....	149	....	....	.....	10	2	21	6
6	1	6	.....	.....	200	207	....	1	.....	15	1	6	3
	8	44	.....	.....	545	874	....	3	22	46	9	96	77

STATISTICAL TABLE No. 2—RECAPITULATION

1	54	447	279	241	2528	4039	2	40	236	1693	229	2948	1548
2	56	402	170	139	1531	1583	2	29	144	1322	129	2046	1601
3	39	380	164	144	3045	4185	3	47	157	2121	70	2591	2698
4	38	408	228	279	2862	3089	....	25	161	1695	141	2634	1816
5	51	489	304	225	3019	4417	2	59	262	1948	205	2829	2497
6	49	394	213	28	1560	3969	11	47	190	2793	90	2595	4637
7	50	406	265	185	1674	3338	1	23	292	1129	84	1174	2795
8	24	315	254	250	1751	4075	21	32	204	1758	140	2934	1814
9	8	44	.....	.....	545	874	....	3	22	46	9	96	77
	369	3285	1777	1491	18515	29569	41	305	1668	14505	1097	20647	19483

STATISTICAL TABLE No. 2—FLORIDA LATIN DISTRICT

	CHARGES	EPWORTH LEAGUES				
		No. Leagues	Members	For Missions	Anniversary Day	Other Objects
	Key West:					
1	La Trinidad and Gato	1	64	.....	.....	26
2	El Salvador	2	90	.....	.....	38
	Tampa:					
3	San Juan and Epworth	.....	.....	.....	.....	.....
4	San Marcos and San Lucas	2	100	.....	.....	25
5	San Mateo	.....	.....	.....	.....	.....
6	San Paolo	1	17	.....	.....	30
	Total	6	271	.....	.....	119

STATISTICAL TABLE No. 2—RECAPITULATION

1	Bartow	21	659	414	3	388
2	Gainesville	15	397	115	14	160
3	Jacksonville	20	471	310	8	867
4	Miami	15	594	293	9	569
5	Ocala	21	617	338	6	264
6	Orlando	17	483	342	10	599
7	Tallahasse	13	462	38	.....	157
8	Tampa	14	883	303	3	635
9	Latin	6	271	.....	.....	119
	Total	156	4837	2153	53	3758

STATISTICAL TABLE No. 2—FLORIDA LATIN DISTRICT

SUNDAY SCHOOLS

	No. of Sunday Schools	Officers and Teachers	No. on Cradle Roll	No. in Home Department	No. in All Other Departments	Total Enrollment in All Departments	No. of Training Classes	No. of Wesley Bible Classes	No. of Pupils Joining Church	Amt. Raised for Missions	Amt. Raised on S. S. Day	Amt. Raised for S. S. Supplies	Amt. Raised for Other Objects
1	1	5	.....	.....	73	79	....	....	22	6	.....	5	16
2	1	4	.....	.....	75	80	....	1	.....	.....	.....	34	.....
3	2	10	.....	.....	197	209	....	....	.....	5	3	4	42
4	2	12	.....	.....	.....	150	....	1	.....	10	3	26	10
5	1	7	.....	.....	.....	149	....	....	.....	10	2	21	6
6	1	6	.....	.....	200	207	....	1	.....	15	1	6	3
	8	44	.....	.....	545	874	....	3	22	46	9	96	77

STATISTICAL TABLE No. 2—RECAPITULATION

1	54	447	279	241	2528	4039	2	40	236	1693	229	2948	1548
2	56	402	170	139	1531	1583	2	29	144	1322	129	2046	1601
3	39	380	164	144	3045	4185	3	47	157	2121	70	2591	2698
4	38	408	228	279	2862	3089	....	25	161	1695	141	2634	1816
5	51	489	304	225	3019	4417	2	59	262	1948	205	2829	2497
6	49	394	213	28	1560	3969	11	47	190	2793	90	2595	4637
7	50	406	265	185	1674	3338	1	23	292	1129	84	1174	2795
8	24	315	254	250	1751	4075	21	32	204	1758	140	2934	1814
9	8	44	.....	.....	545	874	....	3	22	46	9	96	77
	369	3285	1777	1491	18515	29569	41	305	1668	14505	1097	20647	19483

STATISTICAL TABLE No. 3—BARTOW DISTRICT

	CHARGE	Presiding Elder Assessed	Presiding Elder Paid	Preacher in Charge Annual Conference Work	Preacher in Charge Paid	District Work Assessed	District Work Paid	Annual Conference Work Assessed	Annual Conference Work Paid	General Work Assessed	General Work Paid
1	Arcadia	208	208	1600	16 00	16	16	809	809	441	441
2	Boca Grande	72	72	550	5 50	5	5	177	177	96	96
3	Bartow	312	312	2400	24 00	24	24	1013	1013	550	550
4	Bowling Green	122	130	900	10 00	9	5	455	270	248	145
5	Dixieland & Myrtle St.	65	65	500	5 00	....	..	551	107	136	20
6	Ft. Green Mission	69	69	600	6 00	6	6	152	109	83	.....
7	Ft. Meade	156	156	1200	12 00	12	12	609	609	331	331
8	Ft. Myers	234	234	1800	18 00	....	....	728	761	467	414
9	Ft. Myers Missions	69	69	600	6 00	....	5	152	160	60	25
10	Homeland & Prospect	117	113	900	8 60	7	5	455	455	248	51
11	Kathleen Circuit	112	97	875	7 45	9	....	354	125	193	100
12	LaBelle and Alva	167	167	1350	13 77	....	10	.....	502	.....	173
13	Lakeland	312	312	2400	24 00	....	24	.....	1013	.....	550
14	Marco Mission	.....	15	134	.....	110	50	.....	.....	.....	.....
15	Mulberry	156	156	1200	12 00	....	....	406	406	221	221
16	Nocatee & Ft. Ogden	117	100	900	7 75	9	5	304	180	166	87
17	Punta Gorda & Charlotte Harbor	101	101	600	6 00	2	2	392	392	213	213
18	Wauchula	195	195	1500	15 00	15	15	609	609	331	331
19	Zolfo Circuit	143	143	1100	11 25	11	11	502	502	273	273
21	Eagle Lake	35	35	308	3 08	75	75	42	42	.....	.....
22	Bartow Mission	21	21	160	1 60	150	150	76	76	42	42
	Total	2783	2770	21577	213 00	460	420	7486	8317	4099	4063

STATISTICAL TABLE No. 3—GAINESVILLE DISTRICT

1	Alachua	168	168	1200	12 00	26	26	256	138	471	92
2	Anthony	77	77	550	6 35	....	....	404	153	.....	.....
3	Bronson & Cedar Key	135	135	965	9 74	18	18	471	272	256	105
4	Citra Circuit	175	156	1250	11 14	....	....	448	242	244	126
5	Columbia Circuit	98	50	800	7 08	....	....	283	150	157	85
6	Fort White	112	112	800	9 63	16	16	279	279	154	82
7	Gainesville	280	280	2200	22 00	....	....	513	513	943	943
8	High Springs & Archer	196	196	1400	14 00	28	28	589	243	321	100
9	Jasper and Jennings	155	155	1114	11 14	33	33	518	518	282	94
10	Lake City	235	235	1680	16 80	33	33	707	707	385	385
11	Live Oak	294	294	2100	21 00	....	....	848	848	461	387
12	Live Oak Mission	71	71	435	4 60	....	....	194	73	97	36
13	Melrose and Waldo	112	112	800	.....	....	....	314	103	157	43
14	Micanopy Circuit	120	112	860	8 01	17	....	377	54	205	.....
15	Newberry Circuit	91	91	650	6 50	....	10	271	207	147	.....
16	Rochelle Mission	112	78	800	5 67	16	7	325	39	177	30
17	Wellborn Circuit	210	185	1500	13 21	....	....	550	210	300	123
18	White Springs Circuit	129	125	825	9 01	18	18	318	101	173	42
19	Williston	168	168	1200	12 00	24	24	455	167	245	74
	Total	2938	2800	21229	198 88	229	213	8180	5017	5175	2747

STATISTICAL TABLE No. 3—BARTOW DISTRICT

	Foreign Missions Special	Home Missions	Conference Missions	Expended for Church & Pars'ge Paid	Incidental Expenses Paid	Insurance Premiums Paid	Raised by Epworth Leagues	Raised by Sunday Schools	Raised by W. M. S	Ob'ects Not Elsewhere Reported	Centenary	For Orphanage	Total	Less Items Reported Twice	Grand Total for Year
1	....	...	...	.....	328	33	93	670	660	280	1935	....	7063	763	6300
2	....	...	...	260	60	11	109	244	.....	423	394	....	2401	.....	2401
3	....	...	...	216	375	112	75	507	560	.....	1478	....	7622	95	7547
4	....	...	...	96	262	22	17	222	109	264	885	....	2427	60	3347
5	....	...	...	291	101	26	....	212	.....	208	398	....	1828	96	1832
6	....	...	...	.....	.....	....	....	50	.....	.....	186	....	1057	.....	1057
7	....	...	...	193	150	....	....	353	433	585	950	....	4972	193	4789
7	....	...	...	600	400	....	....	697	504	600	2081	....	8091	.....	9136
9	....	...	...	1872	50	....	30	161	.....	.....	905	....	3877	50	3827
10	....	...	...	50	.....	....	....	156	36	.....	.....	....	1726	.....	1726
11	....	...	...	448	168	8	....	60	.....	10	400	....	1361	.....	1361
12	....	...	...	.....	102	16	18	409	192	175	1212	....	4669	.....	4669
13	....	...	85	5000	600	227	175	1200	804	900	1835	....	15125	162	14963
14	....	...	...	10	.....	....	....	47	.....	.....	90	....	347	.....	347
15	....	...	...	660	.....	....	....	.....	.....	790	687	....	4420	.....	4420
16	....	...	...	348	28	....	....	162	142	87	356	....	2270	117	2153
17	62	...	...	814	80	22	85	313	391	230	893	....	4206	191	4015
18	....	...	...	581	97	73	81	304	114	655	867	....	5422	.....	5422
19	....	...	...	645	428	14	54	503	492	435	1063	....	5324	362	4962
20	....	...	...	3	.....	....	....	.....	.....	.....	.....	....	463	.....	463
21	....	...	...	.....	.....	....	....	.....	.....	.....	94	....	395	22	373
	62	...	85	12087	33283	564	737	6270	4437	5651	16714	....	86166	2111	85130

STATISTICAL TABLE No. 3—GAINESVILLE DISTRICT

1	....	...	...	739	15	32	15	227	1618	89	301	....	.....	.....	5305
2	....	...	...	100	62	....	22	200	42	153	540	....	.....	.....	1984
3	....	...	...	185	39	47	20	257	347	.....	774	....	3173	232	2941
4	....	...	...	125	45	8	5	289	46	250	1032	....	3428	79	3349
5	....	...	...	.....	.....	....	....	40	.....	.....	.....	....	10300	.....	10300
6	....	...	...	.....	.....	....	....	.....	72	500	400	15	2620	.....	2620
7	....	...	...	.....	443	....	....	.....	28	1122	2640	....	7846	.....	15987
8	....	...	...	46	52	33	84	184	193	362	650	....	3010	.....	3010
9	....	...	...	111	35	28	....	195	170	471	800	....	3724	145	3579
10	....	...	...	.....	137	20	25	308	122	235	1540	....	5427	.....	5427
11	....	...	...	.....	250	....	14	376	375	535	1223	....	6495	.....	6495
12	....	...	...	224	.....	....	....	.....	.....	150	251	....	.....	.....	1344
13	....	...	...	50	25	....	....	236	190	10	375	....	1941	50	1891
14	....	...	...	200	25	25	....	130	59	.....	352	....	1758	130	1628
15	....	...	...	600	20	....	....	108	38	342	470	....	2536	.....	2536
16	....	...	...	194	.....	....	....	71	33	90	.....	....	1443	.....	1443
17	....	...	...	17	150	30	....	147	45	1149	.....	....	.....	.....	3332
18	....	...	...	82	50	....	23	60	241	875	691	....	4197	350	3847
19	100	...	...	135	75	....	....	447	118	135	630	....	2292	82	2200
	100	...	...	2808	1423	223	208	3275	3837	6475	12669	....	60190	1068	79227

STATISTICAL TABLE No. 3—JACKSONVILLE DISTRICT

	CHARGE	Presiding Elder Assessed	Presiding Elder Paid	Preacher in Charge Assessed	Preacher in Charge Paid	District Work Assessed	District Work Paid	Annual Conference Work Assessed	Annual Conference Work Paid	General Work Assessed	General Work Paid
1	Bryceville Circuit	99	99	710	7 10	7	7	332	332	181	181
2	Callahan	140	140	1000	10 00	....	....	474	474	258	253
3	Duval Mission	56	56	400	4 00	....	....	114	149	79	79
4	Fernandina	133	133	950	9 50	....	....	379	330	276	187
5	Green Cove Springs....	98	98	700	7 00	7	7	332	75	181	36
6	Hilliard Circuit	63	63	450	4 50	....	....	142	142	77	77
	Jacksonville:										
7	First Church	504	504	3600	36 00	36	36	1422	1422	774	774
8	Marvin & Ortega Mis.	105	105	750	7 50	....	....	308	308	168	127
9	Riverside Park	294	294	2100	21 00	21	21	948	948	516	516
10	St. Matthews & Brinkley Memorial	108	113	775	8 35	....	....	379	379	207	207
11	Springfield	294	294	2100	21 00	21	21	853	867	464	470
12	Wesley Memorial	224	224	1600	16 00	16	10	568	200	304	100
13	Lake Butler Circuit....	147	147	1050	10 50	....	....	379	379	207	207
14	Macclenny Mission	102	100	750	7 31	7	....	512	.....	.....	.....
15	New Augustine & Elkton Mission.....	15	15	250	2 50	....	....	194	5	97	3
16	Phoenix Park & Anderson Memorial	147	147	1050	10 50	....	....	462	151	258	100
17	St. Augustine Mission..	168	168	1200	12 00	....	....	474	100	258	23
18	St. John's Circuit	63	63	475	4 75	5	....	213	84	117	46
19	South Jacksonville Mis.	168	168	1200	12 00	....	....	.....	284	.....	154
20	Starke & Lawtey.....	168	168	1158	11 58	....	....	521	195	284	96
	Total	3096	3099	22268	22369	120	102	9036	6824	706	3641

STATISTICAL TABLE No. 3—MIAMI DISTRICT

1	East Palatka	75	46	450	291.	10	10	198	52	108	.....
2	Okeechobee	54	58	360	3 33	10	10	182	182	97	97
3	Trinity, Miami	450	450	3000	30 00	....	....	1227	1227	673	673
4	Hastings	210	255	1400	17 00	41	41	.....	668	.....	363
5	Key West, Fleming St.	225	214	1500	14 28	45	45	.....	421	.....	12
6	Lemon City	105	105	700	7 00	21	12	346	60	188	23
7	Pahokee Mission	38	31	250	2 09	8	8	188	15	108	5
8	Miami, Southside	45	45	300	3 25	6	6	.....	10	.....	.....
9	Palatka	225	225	1500	15 00	45	25	742	300	404	136
10	Bunnell	150	124	900	8 25	27	27	421	169	229	.....
11	Dania & Ojus Mis.....	136	123	1175	11 54	36	36	160	34	.....	.....
12	Delray & Boynton Mis.	165	165	1100	11 00	20	20	800	401	.....	.....
13	Fort Lauderdale Miss..	147	100	1050	7 10	32	32	.....	154	.....	.....
14	Fort Pierce	180	150	1200	10 50	....	30	.....	112	.....	.....
15	Homestead Circuit	199	199	1325	13 25	36	36	594	495	323	256
	Key West:										
16	First Church	210	210	1400	14 00	42	42	594	430	323	225
17	Memorial Mission ...	90	90	600	6 00	15	15	198	125	108	75
18	Kingston & Pt. Orange	60	57	400	3 89	12	12	99	43	55	.....
19	New Smyrna Miss.....	120	120	800	8 00	24	24	334	334	149	149
20	Sebastian	150	117	1000	10 01	30	30	421	105	229	50
21	Stuart & Salerno Miss.	120	120	800	8 00	....	24	495	260	.....	.....
22	Titusville & Cocoa	199	124	1330	12 00	39	15	421	53	229	9
23	West Palm Beach	360	360	2400	24 00	72	72	1039	1039	565	565
	Total	3693	3488	24940	323 00	571	572	8459	6689	3788	2644

STATISTICAL TABLE No. 3—JACKSONVILLE DISTRICT

	Foreign Missions Special	Home Missions—Special	Conference Missions	Expended for Church & Parsg'e Paid	Incidental Expenses Paid	Insurance Premiums Paid	Raised by Epworth Leagues	Raised by Sunday Schools	Raised by W. M. S.	Objects Not Elsewhere Reported	Centenary	For Orphanage	Total	Less Items Reported Twice	Grand Total for Year
1	....	...	...	89	30	5	....	.....	.....	362	370	....	2185	.....	2185
2	....	...	...	50	75	....	25	86	20	225	400	....	2753	33	2720
3	....	...	...	.....	.....	....	....	67	.....	.....	237	....	988	.....	988
4	....	...	...	181	164	....	....	88	492	.....	711	....	3245	.....	3245
5	....	...	...	.....	70	....	3	49	66	244	339	....	1687	.....	1687
6	....	...	...	.....	.....	....	....	55	.....	24	292	....	.....	.....	1103
7	....	...	250	477	3533	17	325	2511	2593	193	3880	....	20042	.....	20042
8	....	...	...	1549	96	13	332	514	.....	150	336	....	4280	.....	4280
9	750	100	...	2390	1479	100	38	751	304	145	981	....	10925	925	10000
10	....	...	...	479	124	27	22	234	.....	125	434	....	2679	36	2943
11	....	...	...	40	600	77	70	1315	737	40	1371	....	8002	.....	8002
12	....	...	...	338	298	13	72	329	432	398	515	....	4528	90	4443
13	....	...	...	94	.....	10	....	199	189	120	567	....	2963	.....	2963
14	....	...	...	282	165	....	12	.....	.....	131	181	....	1825	117	1708
15	....	...	...	2598	12	....	....	42	.....	350	11	....	3286	.....	3286
16	30	...	...	288	153	20	60	417	.....	227	500	....	3144	.....	3144
17	....	...	...	350	100	6	10	128	.....	.....	50	....	2135	138	1997
18	....	...	...	.....	.....	....	45	75	.....	.....	50	....	838	.....	838
19	....	...	...	1700	100	50	....	.....	341	50	151	....	4179	146	4051
20	....	...	...	309	101	25	167	224	110	669	309	....	3631	.....	3631
	780	100	250	11214	7200	363	1208	7084	5283	3453	11185	....	83315	1475	83261

STATISTICAL TABLE No. 3—MIAMI DISTRICT

1	....	...	...	86	25	....	....	176	.....	510	44	....	.....	.....	1243
2	....	...	...	542	50	11	....	97	.....	298	299	....	.....	.....	1810
3	....	...	...	.....	1249	....	....	.....	.....	651	1082	....	.....	.....	16046
4	....	...	...	1204	341	47	....	398	75	946	615	....	.....	.....	6649
5	....	...	...	125	403	....	132	452	50	490	645	....	.....	.....	4526
6	....	...	...	.....	20	33	....	.....	.....	80	.....	....	.....	.....	1142
7	....	...	...	325	38	....	....	.....	.....	.....	.....	....	.....	.....	817
8	....	...	...	312	21	17	....	330	.....	197	.....	....	.....	.....	982
9	....	...	...	.....	134	....	....	.....	667	33	1117	....	.....	....	4462
10	....	...	...	47	22	....	....	.....	.....	60	569	....	1842	116	1826
11	....	...	...	85	36	....	25	188	.....	.....	98	....	.....	.....	1939
12	....	...	...	.....	50	17	60	321	36	350	800	....	3320	.....	3320
13	....	...	...	415	60	....	....	235	425	22	.....	....	.....	.....	2251
14	....	...	...	335	102	....	....	183	392	500	133	....	2987	.....	2987
15	11	...	...	1509	35	60	....	384	11	514	628	....	5462	91	5371
16	....	...	...	383	400	....	102	429	136	400	905	....	5062	100	4962
17	....	...	...	2943	100	121	32	301	.....	328	153	....	4883	83	4798
18	....	...	...	3	5	....	....	33	.....	.....	46	....	.....	.....	589
19	....	...	...	200	95	19	....	191	.....	20	569	....	2521	.....	2521
20	....	...	...	1481	50	36	24	320	273	229	329	....	5041	299	4753
21	....	...	...	820	56	29	....	164	220	.....	789	....	3407	190	3217
22	....	...	...	500	.....	80	15	245	.....	253	.....	....	.....	.....	2541
25	....	...	...	8636	808	60	139	981	951	4695	830	....	21536	.....	21536
	11	...	...	20151	4100	530	529	5528	3236	10571	9651	....	56061	879	100288

STATISTICAL TABLE No. 3—OCALA DISTRICT

	CHARGE	Presiding Elder Assessed	Presiding Elder Paid	Preacher in Charge Assessed	Preacher in Charge Paid	District Work Assessed	District Work Paid	Annual Conference Work Assessed	Annual Conference Work Paid	General Work Assessed	General Work Paid
1	Brooksville	168	168	1200	12 00	11	11	457	457	254	254
2	Bushnell	112	56	800	7 86	....	5	.....	40	.....	63
3	Clearwater	210	210	1500	15 00	14	14	564	564	307	307
4	Coleman	140	140	1000	10 00	11	11	469	469	254	254
5	Dade City	168	168	1200	12 00	11	11	467	467	254	254
6	Dunnellon	140	140	1000	10 00	....	12	467	222	210	100
7	Elfers & New Port Richey	126	107	900	7 72	10	....	421	124	225	67
8	Inverness	95	92	680	6 63	5	5	290	111	150	56
9	Largo	140	140	11	11	467	467	254	254	.....	.....
10	Leesburg	168	168	1200	12 00	14	14	563	563	307	307
11	Morriston Mission	70	87	500	6 50	4	5	206	208	111	112
12	Ocala	315	315	2250	22 50	24	24	1055	1055	573	573
13	Odessa	68	68	520	5 20	5	5	250	250	130	136
14	St. Petersburg	308	308	2200	22 00	22	....	935	400	508	369
15	Safety Harbor	126	145	900	10 38	9	9	406	406	221	221
16	Seminole Mission	84	84	600	6 00	6	6	259	202	141	120
17	Sutherland Mission	118	118	844	8 44	6	6	280	280	151	151
18	Tarpon Springs	91	91	650	6 50	5	5	278	278	151	100
19	Trilby	112	63	800	3 14	6	5	150	141	225	76
20	Wildewood	126	126	900	9 40	8	8	421	319	230	161
21	Hernando Circuit	45	55	325	3 95	3	4	127	147	70	86
	Total	2930	2849	19980	197 39	641	627	8319	6957	4472	3767

STATISTICAL TABLE No. 3—ORLANDO DISTRICT

1	Apopka Mission	121	97	850	8 50	52	39	256	214	225	146
2	DeLand	202	202	1500	15 00	....	....	615	210	450	50
3	Enterprise Mission	84	84	600	6 00	39	7	187	65	165	46
4	Grand Island Mission	81	72	600	5 27	....	....	242	150	.....	25
5	Haines City & Loughman Circuit	152	152	1125	11 25	49	49	291	291	157	157
6	Hawthorn Circuit	96	106	704	8 26	....	5	.....	.....	.....	.....
7	Interlachen Mission	43	41	320	3 00	21	6	124	28	68	4
8	Kissimmee	216	216	1600	16 00	....	....	900	364	420	182
9	Lake Wales & Frost Proof Mission	135	135	100	10 00	55	55	333	333	180	180
10	Maitland	135	120	1000	8 96	48	....	300	81	200	.....
11	Moore Haven & Avon Park	81	94	600	7 00	....	....	240	121	90	.....
12	Orlando	351	351	2600	26 00	180	180	886	886	780	780
13	Oveido and Geneva	136	121	1100	11 00	66	50	396	125	213	126
14	Podman & Crescent City	164	164	1200	12 00	63	62	374	336	202	182
15	Sanford	243	243	1800	18 00	125	125	749	749	404	404
16	Seville Mission	54	54	400	4 00	24	15	146	93	78	45
17	Umatilla and Tavares	162	162	1200	12 00	....	....	582	493	270	250
18	Webster Circuit	203	203	1500	18 00	....	....	582	582	270	270
20	Welaka Mission	27	27	1500	18 89	....	....	142	80	.....	.....
20	Winter Garden	142	142	1200	12 00	58	58	350	350	160	165
21	Winter Haven	178	178	1320	13 20	89	89	493	493	270	270
	Total	3006	2964	22419	227 33	869	740	8188	6044	4607	3282

STATISTICAL TABLE No. 3—OCALA DISTRICT

	Foreign Missions	Home Missions—Special	Conference Missions—Special	Expended for Church & Pars'ge Paid	Incidental Expenses Paid	Insurance Premiums Paid	Raised by Epworth Leagues	Raised by Sunday Schools	Raised by W. M. S.	Objects Not Elsewhere Reported	Centenary	For Orphanage	Total	Less Items Reported Twice	Grand Total for Year
1	....	5	...	200	380	37	....	550	561	357	1005	139	5920	839	5080
2	....	...	...	.....	.....	....	....	.....	.....	.....	.....	....	.....	.....	1450
3	....	...	...	.....	149	....	37	721	182	3096	2028	72	.....	.....	8880
4	....	...	...	88	116	19	....	574	81	526	712	232	4222	439	3783
5	....	...	75	615	189	58	47	292	573	339	1247	19	5695	192	5503
6	....	...	...	.....	80	....	....	295	.....	100	920	....	2960	81	2879
7	83	...	...	509	35	15	30	315	10	260	.....	....	2307	.....	2307
8	....	...	...	30	60	....	....	159	.....	71	191	....	1403	165	1568
9	....	...	...	625	190	73	104	359	66	125	778	....	4192	.....	4192
10	....	...	...	300	368	39	88	186	93	450	2281	100	6158	158	6000
11	....	...	...	828	150	31	75	149	43	230	481	....	3078	385	2693
12	....	...	...	.....	800	18	37	1346	194	1050	2738	550	10950	.....	10950
13	....	...	...	57	20	15	....	110	30	277	170	6	1659	.....	1659
14	....	...	...	891	1006	176	48	1057	394	1353	1895	102	10199	1057	9142
15	....	...	...	15	37	40	30	311	125	734	.....	....	.....	.....	3060
16	....	...	...	380	102	40	30	183	98	.....	530	....	2375	311	2064
17	....	...	...	11	209	9	60	297	191	81	823	51	3134	.....	3234
18	....	...	...	90	50	....	25	292	300	.....	553	....	2434	.....	2434
19	....	...	...	99	249	....	6	23	41	260	.....	....	1253	.....	1253
20	....	...	...	192	74	....	....	309	.....	41	.....	....	2170	.....	2170
21	....	...	...	10	3	....	....	136	.....	94	468	....	1398	.....	1398
	83	5	75	4940	4266	530	607	7664	2982	12658	16830	1271	71507	3627	81599

STATISTICAL TABLE No. 3—ORLANDO DISTRICT

1	....	...	...	13	249	....	7	277	50	32	580	....	2554	.....	2554
2	....	...	...	1525	415	83	....	318	212	56	511	....	5081	.....	5081
3	....	...	...	.....	30	....	40	85	9	11	228	....	1205	.....	1205
4	....	...	...	.....	12	23	18	239	.....	150	184	....	1400	.....	1400
5	....	...	...	284	118	9	....	111	.....	150	590	....	3036	20	3016
6	....	...	...	188	82	27	....	144	.....	.....	146	....	1523	.....	1523
7	....	...	...	8	5	10	....	63	.....	.....	.....	....	445	.....	445
8	....	...	...	329	127	112	154	453	403	1117	849	....	5064	153	4911
9	....	...	...	250	80	31	84	490	280	255	1073	....	4436	.....	4436
10	....	...	...	90	48	....	....	109	.....	11	142	....	1497	42	1455
11	....	...	...	1439	180	20	....	108	10	265	.....	....	2937	26	2911
12	....	...	...	800	1121	50	100	1772	850	1000	.....	....	11063	.....	11063
13	....	...	...	600	108	23	....	380	22	295	370	....	3290	231	3059
14	....	...	...	100	50	....	....	41	25	286	470	....	2916	.....	2916
15	....	...	...	4257	573	119	80	2011	320	328	1016	....	12035	995	11455
16	....	...	...	.....	40	....	....	35	25	55	275	....	1037	.....	1037
17	....	...	...	432	79	16	....	346	45	119	1203	....	4335	167	4178
18	....	...	...	400	297	....	423	1350	380	6450	1005	....	13171	.....	13171
19	....	...	...	.....	.....	....	....	.....	.....	.....	300	....	596	.....	596
20	....	...	...	.....	100	32	....	235	.....	584	1175	....	3941	.....	3941
21	....	...	...	5272	192	193	24	642	489	600	1305	....	11067	460	10607
	....	...	...	15978	3906	748	930	9209	3120	11764	11472	....	92634	2094	90955

STATISTICAL TABLE No. 3—TALLAHASSEE DISTRICT

	CHARGE	Presiding Elder Assessed	Presiding Elder Paid	Preacher in Charge Assessed	Preacher in Charge Paid	District Work Assessed	District Work Paid	Annual Conference Work Assessed	Annual Conference Work Paid	General Work Assessed	General Work Paid
1	Apalachicola	155	155	1150	11 50	....	....	.....	75	.....	50
2	Aucilla-Greenville Miss.	62	62	850	8 50	16	16	350	100	191	50
3	Bristal Mission	135	102	1000	8 50	....	....	245	105	.....	.....
4	Carrabelle Circuit	162	142	1200	11 07	....	....	413	139	225	34
5	Chattahoochee & Mt. Pleasant	148	148	1140	11 82	....	10	348	300	169	125
6	E. LaFayette Miss.	81	63	600	4 51	....	12	200	60	180	.....
7	E. Madison Circuit	134	134	1000	9 94	20	14	400	300	238	124
8	Greensboro Circuit	185	175	1375	13 00	....	....	270	90	515	210
9	Havana Mission	105	105	780	7 80	....	8	320	140	175	65
10	Hinson Mission	108	104	800	8 00	....	20	330	159	180	85
11	Leon Circuit	162	162	1200	12 11	....	....	454	228	247	123
12	Madison	182	182	1350	13 50	....	....	507	500	303	300
13	Mayo Circuit	148	148	1100	11 05	10	10	454	44	247	30
14	Monticello	283	248	2100	18 25	....	....	.....	500	.....	283
15	Perry	270	270	1800	20 00	25	....	400	400	.....	.....
16	Quincy	337	405	2500	30 00	....	....	1032	1033	562	562
17	Tallahassee	364	364	2700	27 00	....	....	1115	1115	617	617
18	W. Madison Mission	115	115	850	8 50	12	3	350	171	191	64
19	Woodville	73	79	550	5 85	....	....	246	50	134	44
	Total	3210	3167	31695	317 40	83	93	7434	5509	4174	2766

STATISTICAL TABLE No. 3—TAMPA DISTRICT

1	Bloomingdale Mission	101	96	750	7 10	10	6	292	165	150	85
2	Bradentown	270	270	2000	20 00	....	26	810	810	441	461
3	Ellenton Circuit	138	110	1025	8 38	15	....	405	145	220	.....
4	Hillsboro Mission										
5	Manatee	130	130	1000	10 00	....	....	.....	.....	.....	.....
6	Miakka Mission	90	90	629	6 29	15	....	450	100	245	50
7	Palmetto	135	153	1000	11 33	....	....	22	57	.....	27
8	Parrish & Wimauma	135	135	1100	11 00	15	15	450	456	245	353
9	Sarasota	162	162	1200	12 00	....	33	405	405	220	220
10	Plant City	243	243	1800	18 00	15	5	450	150	245	90
11	Pt. Tampa & Seffner Mission	136	118	1000	8 00	24	24	720	720	420	323
	Tampa:				40	....	....	129	13	38	.....
12	First Church	405	405	3000	30 00	44	44	1350	1350	734	734
13	Gary Mission	165	165	1200	9 95	13	5	405	340	220	125
14	Highland Ave. & City Mission	88	88	500	5 26	....	....	180	225	96	96
15	Hyde Park	405	405	3000	30 00	44	44	1350	1350	734	734
16	Nebraska Ave. & Seminole Miss.	135	137	1000	10 00	29	29	900	930	489	499
17	Tampa Heights	297	297	2200	22 22	10	10	297	297	162	162
	Total	3035	3004	22404	219 93	234	241	8593	7524	4668	3859

STATISTICAL TABLE No. 3—TALLAHASSEE DISTRICT

	Foreign Missions Special	Home Missions—Special	Conference Missions—Special	Expended for Church & Pars'ge Paid	Incidental Expenses Paid	Insurance Premiums Paid	Raised by Epworth Leagues	Raised by Sunday Schools	Raised by W. M. S.	Objects Not Elsewhere Reported	Centenary	For Orphanage	Total	Less Items Reported Twice	Grand Total for Year
1	....	....	....	320	200	62	....	45	415	125	.....	....	2627	300	2327
2	....	....	....	75	58	....	....	.....	.....	.....	284	....	1495	.....	1495
3	....	....	....	.....	175	....	....	.....	.....	94	197	....	1523	.....	1523
4	....	....	....	300	60	8	....	300	300	200	396	....	2986	300	2686
5	....	....	....	440	380	24	33	394	165	495	1241	....	4937	340	4597
6	....	....	....	.....	.....	....	....	102	.....	80	.....	....	768	.....	768
7	....	....	....	978	30	....	....	315	200	505	726	....	4320	70	4250
8	....	....	....	100	175	....	....	80	.....	.....	375	....	2505	80	2425
9	....	....	....	391	56	....	....	145	107	81	241	....	2119	38	2081
10	....	....	....	10	.....	....	22	127	76	230	989	....	2626	.....	2626
11	....	....	....	128	.....	....	....	185	151	70	552	....	2810	464	2346
12	....	....	....	.....	57	....	....	331	700	300	1233	....	4796	50	4746
13	....	....	....	162	99	....	....	112	.....	471	645	....	2878	.....	2878
14	....	....	....	.....	310	52	200	338	249	293	1838	....	6159	.....	6159
15	....	....	....	1400	200	100	15	304	389	515	1160	....	6238	60	6178
16	....	....	....	1325	1079	75	50	516	1058	650	2052	....	12145	.....	12145
17	....	....	....	405	1925	52	120	1033	1300	1350	4050	....	14831	.....	14831
18	....	....	....	45	10	13	....	113	.....	430	561	....	2375	.....	2375
19	....	....	....	105	41	....	....	28	13	58	69	....	1072	.....	1072
	....	....	....	6214	4855	386	440	4468	5123	5947	16609	....	79210	1702	77509

STATISTICAL TABLE No. 3—TAMPA DISTRICT

1	....	....	....	900	22	....	....	122	.....	568	543	....	3227	39	3188
2	....	....	....	.....	371	42	132	375	473	438	1456	....	6837	174	6663
3	....	....	....	.....	100	....	....	150	.....	150	153	....	1655	.....	1655
4	....	....	....	.....	.....	....	....	.....	.....	.....	.....	....	.....	.....	.....
5	....	....	....	30	144	....	42	343	137	168	540	....	2296	165	2131
6	73	....	....	.....	.....	....	....	.....	.....	.....	409	....	1180	56	1124
7	....	....	....	11	75	51	25	289	85	206	740	....	3492	94	3398
8	....	....	....	65	58	16	....	205	30	380	600	....	3398	.....	3398
9	....	....	....	1455	156	....	27	196	304	62	498	....	4345	66	4279
10	....	....	....	248	206	32	135	494	222	585	663	....	5695	.....	5695
11	....	....	....	.....	.....	....	....	.....	.....	440	.....	....	1691	.....	1691
12	....	....	....	1609	2787	260	....	1254	896	156	3390	....	15885	177	15708
13	....	....	....	136	.....	....	10	377	70	237	468	....	2929	62	2867
14	....	....	....	260	39	39	25	400	219	87	700	....	2713	.....	2713
15	....	....	....	900	2500	....	350	1500	1200	642	3750	....	16375	.....	16375
16	....	....	....	51	43	....	15	265	54	228	416	....	2700	14	2686
17	....	....	....	1575	604	21	448	747	512	85	1367	....	9625	.....	9625
	73	....	....	7249	7105	461	1212	6717	4209	4412	15693	....	84043	847	83196

STATISTICAL TABLE No. 3—FLORIDA LATIN DISTRICT

	CHARGE	Presiding Elder Assessed	Presiding Elder Paid	Preacher in Charge Assessed	Preacher in Charge Paid	District Work Assessed	District Work Paid	Annual Conference Work Assessed	Annual Conference Work Paid	General Work Assessed	General Work Paid
1	La Trinidad & Gato	.....	.....	.....	.....	.....	.....	45	45	.....	.....
2	El Salvador	.....	.....	.....	.....	.....	.....	40	40	.....	.....
3	San Juan & Epworth	.....	.....	.....	.....	.....	.....	45	45	.....	.....
4	San Marcos & San Lucas	.....	.....	.....	.....	.....	.....	110	110	.....	.....
5	San Mateo	.....	.....	.....	.....	.....	.....	80	80	.....	.....
6	San Paola	.....	.....	.....	.....	.....	.....	50	50	.....	.....
	Total	.....	.....	.....	.....	.....	.....	370	370	.....	.....

STATISTICAL TABLE No. 3—RECAPITULATION

1	Bartow	2783	2770	21577	213 00	460	420	7486	8317	4099	4063
2	Gainesville	2938	2800	21229	198 88	229	213	8180	5017	5177	2747
3	Jacksonville	3096	3099	22268	223 09	120	102	9036	6824	4976	3641
4	Miami	3693	3488	24940	323 00	541	572	8459	6689	3788	2644
5	Ocala	2930	2849	19980	197 39	641	627	8319	6957	4472	3767
6	Orlando	3006	2964	22419	227 33	869	740	8188	6044	4607	3282
7	Tallahassee	3210	3167	31695	317 40	83	93	7434	5509	4174	2766
8	Tampa	3035	3004	22404	219 93	234	241	8593	7524	4668	3859
9	Latin	.....	.....	.....	.....	.....	.....	.....	.....	.....	.....
	Total	24691	24138	186512	1920 02	3207	3008	65565	53251	32361	26769
	Total last year	21423	20781	158842	1581 38	1664	1483	.....	.....	.....	.....

STATISTICAL TABLE No. 3—FLORIDA LATIN DISTRICT

	Foreign Missions Special	Home Missions—Special	Conference Missions—Special	Expended for Church & Pars'ge Paid	Incidental Expenses Paid	Insurance Premiums Paid	Raised by Epworth Leagues	Raised by Sunday Schools	Raised by W. M. S.	Objects Not Elsewhere Reported	Centenary	For Orphanage	Total	Less Items Reported Twice	Grand Total for Year
1	....	...	...	210	43	....	26	27	.....	23	119	....	.....	493	493
2	....	...	...	28	10	....	38	33	.....	1	94	....	.....	224	244
3	....	...	...	144	40	....	....	53	20	38	59	....	.....	399	399
4	....	...	...	.....	70	....	25	40	10	5	248	....	.....	517	517
5	....	...	...	.....	17	....	....	38	14	11	100	....	.....	260	260
6	....	...	...	31	24	....	21	35	.....	.....	51	....	212	45	167
	....	...	...	413	204	....	110	235	44	78	671	....	212	1958	2080

STATISTICAL TABLE No. 3—RECAPITULATION

1	62	...	85	12087	33283	564	737	6270	4437	5651	16714	....	86166	2111	85130
2	100	...	...	2808	1423	223	208	3275	3837	6475	12669	....	61190	1068	79227
3	780	100	250	11214	7200	363	1208	7084	5283	3453	11185	....	83315	475	83261
4	11	...	...	20151	4100	530	529	5528	3236	10571	9651	....	56061	879	100288
5	83	5	75	4940	4266	530	607	7664	2982	12658	16830	1271	71507	3627	81599
6	....	...	...	15978	3906	748	930	9209	3120	11764	11472	....	92634	2094	90955
7	....	...	...	6214	4855	386	440	4468	5123	5947	16609	....	79210	1702	77508
8	73	...	...	7249	7105	461	1212	6717	4202	4412	15693	....	84043	847	83196
9	....	...	...	413	204	....	110	235	44	78	671	....	212	1958	2080
	1109	105	410	81054	66342	3805	5981	50450	32264	61009	111494	1271	614338	14761	683244
	....	...	...	.....	.....	....	....	.....	.....	.....	.....	....	.....	.....	.....

INDEX

Committees of One Year 13
Committees of Four Years..... 12
Boards of Trustees 12
Boards of Conference..... 12
Local Preachers 9
Supply Pastors 8
Lay Delegates 8
Conference Roll 4
Directory 3
Sessions of Conference..... 2
Journal of Proceedings 14
General Minutes 22
Certificate of Ordination..... 25
Changes in Boundaries of Charges 25
Appointments 28

Reports of Boards:

- Missions 33
- Education 38
- Church Extension 39
- Sunday School 40
- Board of Finance 40
- Epworth League 41
- Bible Board 42
- Commission on Finance 43
- Temperance and Social Service..... 44
- Lay Activities 45
- Orphanage 47

Reports of Trustees:

- Southern College 46
- Florida Christian Advocate 50
- Preachers' Relief Fund 50

Reports of Committees:

- Christian Literature 51
- Conference Relations 51
- District Conference Records 52
- Sabbath Observance 52

Conference Depository 53
Resolutions 54
Memoirs 58
Dead, Our Honored 64
Statistical Tables 66-95

FLORIDA
ANNUAL CONFERENCE
TALLAHASSEE

December 8 - 13, 1920

ISAAC C. JENKINS, Editor
GAINESVILLE, FLA.

PRINTED BY THE
TAMPA TRIBUNE PUBLISHING CO.
TAMPA, FLORIDA

M592

SESSIONS OF THE FLORIDA CONFERENCE

No.	Place	Convened	President	Secretary
1	Tallahassee, Fla....	Feb. .., 1845	Bishop J. Soule.....	T. C. Benning
2	Monticello, Fla.....	Feb. 9, 1846	Bishop J. O. Andrew....	P. P. Smith
3	Quincy, Fla.....	Feb. 10, 1847	Bishop W. Capers.....	"
4	Waynesville, Ga....	Feb. ... 1848	Bishop J. O. Andrew....	"
5	Albany, Ga.....	Jan. 3, 1849	Bishop W. Capers.....	"
6	Madison, Fla.....	Feb. .., 1850	Ira L. Potter....	"
7	Thomasville, Ga....	Jan. 22, 1851	Bishop R. Paine.....	"
8	Tallahassee, Fla....	Jan. 28, 1852	Bishop J. O. Andrew....	"
9	Quincy, Fla.....	Jan. .., 1853	Bishop W. Capers.....	"
10	Monticello, Fla.....	Dec. ... 1853	R. A. Howren...	"
11	Madison, Fla.....	Dec. .., 1854	Bishop W. Capers.....	"
12	Bainbridge, Ga.....	Dec. ... 1855	Bishop J. O. Andrew....	N. T. Gardner
13	Alligator, Fla.....	Dec. 24, 1856	Bishop J. O. Andrew....	P. P. Smith
14	Thomasville, Ga....	Dec. .., 1857	Bishop J. Early.....	"
15	Jacksonville, Fla...	Dec. 15, 1858	Bishop J. O. Andrew....	"
16	Micanopy, Fla.....	Dec. 28, 1859	Bishop H. H. Kavanaugh	J. C. Ley
17	Monticello, Fla.....	Dec. 12, 1860	Bishop G. F. Pierce.....	P. P. Smith
18	Quincy, Fla.....	Dec. 12, 1861	Bishop G. F. Pierce.....	"
19	Tallahassee, Fla....	Dec. 12, 1862	Bishop J. O. Andrew....	"
20	Thomasville, Ga....	Dec. 16, 1863	Bishop J. O. Andrew....	F. A. Branch
21	Monticello, Fla.....	Dec. 14, 1864	S. P. Richardson.	"
22	Madison, Fla.....	Nov. 29, 1865	Bishop G. F. Pierce.....	"
23	Quincy, Fla.....	Dec. 13, 1866	Bishop H. N. McTyeire..	"
24	Monticelo, Fla.....	Dec. 6, 1867	Bishop G. F. Pierce.....	"
25	Jacksonville, Fla...	Jan. 13, 1869	Bishop W. M. Wightman.	"
26	Lake City, Fla.....	Dec. 20, 1869	Bishop D. S. Doggett....	J. P. DePass
27	Tallahassee, Fla....	Jan. 4, 1871	Bishop W. M. Wightman.	U. S. Bird
28	Madison, Fla.....	Jan. ... 1872	Bishop W. M. Wightman.	"
29	Fernandina, Fla....	Jan. ... 1873	Bishop E. M. Marvin....	"
30	Jacksonville, Fla...	Jan. 7, 1874	Bishop G. F. Pierce.....	Frederick Pasco
31	Live Oak, Fla.....	Dec. 16, 1874	Bishop W. M. Wightman	"
32	Quincy, Fla.....	Jan. 5, 1876	Bishop W. M. Wightman.	"
33	Monticello, Fla.....	Jan. 11, 1877	Bishop G. F. Pierce.....	"
34	Tampa, Fla.....	Nov. 15, 1877	Bishop G. F. Pierce.....	"
35	Gainesville, Fla....	Nov. 13, 1878	Bishop H. H. Kavanaugh	"
36	Tallahassee, Fla....	Dec. 17, 1879	Bishop D. S. Doggett....	"
37	Ocala, Fla.....	Dec. 16, 1880	Bishop G. F. Pierce.....	"
38	Monticello, Fla.....	Jan. 18, 1882	Bishop H. N. McTyeire..	"
39	Jacksonville, Fla...	Jan. 3, 1883	Bishop H. H. Kavanaugh	"
40	Madison, Fla.....	Jan. 8, 1884	Bishop J. C. Keener.....	"
41	Gainesville, Fla....	Jan. 7, 1885	Bishop Linus Parker....	"
42	Orlando, Fla.....	Jan. 6, 1886	Bishop R. K. Hargrove..	"
43	Tallahassee, Fla....	Dec. 16, 1886	Bishop E. R. Hendrix...	"
44	Leesburg, Fla.....	Dec. 14, 1887	Bishop J. S. Key.....	"
45	Bartow, Fla.....	Jan. 9, 1889	Bishop C. B. Galloway..	"
46	Gainesville, Fla....	Jan. 8, 1890	Bishop J. C. Keener.....	"
47	Monticello, Fla.....	Jan. 7, 1891	Bishop W. W. Duncan...	"
48	Tampa, Fla.....	Jan. 6, 1892	Bishop J. C. Granbery...	"
49	Ocala, Fla.....	Jan. 4, 1893	Bishop O. P. Fitzgerald.	"
50	Palatka, Fla.....	Jan. 3, 1894	Bishop A. G. Haygood...	"
51	Jacksonville, Fla...	Jan. 9, 1895	Bishop W. W. Duncan...	"
52	Orlando, Fla.....	Dec. 18, 1895	Bishop J. C. Granbery...	"
53	Tallahassee, Fla...	Dec. 9, 1896	Bishop C. B. Galloway..	"
54	Tampa, Fla.....	Dec. 17, 1897	Bishop W. W. Duncan...	"
55	Gainesville, Fla....	Dec. 14, 1898	Bishop W. A. Candler...	"
56	Monticello, Fla.....	Dec. 13, 1899	Bishop W. A. Candler...	"
57	Bartow, Fla.....	Dec. 13, 1900	Bishop W. A. Candler...	"
58	Live Oak, Fla.....	Dec. 12, 1901	Bishop J. C. Granbery...	"
59	Quincy, Fla.....	Jan. 8, 1903	Bishop A. Coke Smith...	"
60	Lake City, Fla.....	Dec. 10, 1903	Bishop A. W. Wilson....	"
61	Orlando, Fla.....	Dec. 8, 1904	Bishop W. A. Candler...	"
62	Ocala, Fla.....	Dec. 7, 1905	Bishop W. A. Candler...	"
63	Palatka, Fla.....	Dec. 12, 1906	Bishop H. C. Morrison..	"
64	Tampa, Fla.....	Dec. 12, 1907	Bishop C. B. Galloway..	"
65	Miami, Fla.....	Dec. 16, 1908	Bishop C. B. Galloway..	"
66	Lakeland, Fla.....	Dec. 15, 1909	Bishop J. Atkins	"
67	Jacksonville, Fla...	Dec. 14, 1910	Bishop J. C. Kilgo.....	"
68	Gainesville, Fla....	Dec. 12, 1911	Bishop E. E. Hoss.....	"
69	Tampa, Fla.....	Dec. 18, 1912	Bishop H. C. Morrison..	"
70	Tallahassee, Fla....	Dec. 10, 1913	Bishop H. C. Morrison..	"
71	Arcadia, Fla.....	Dec. 9, 1914	Bishop H. C. Morrison..	"
72	Tampa, Fla.....	Dec. 15, 1915	Bishop H. C. Morrison..	"
73	Ocala, Fla.....	Dec. 6, 1916	Bishop Collins Denny.....	"
74	Miami, Fla.....	Dec. 6, 1917	Bishop Collins Denny.....	"
75	Bartow, Fla.....	Dec. 6, 1918	Bishop W. A. Candler.....	J. E. Mickler
76	Lakeland, Fla.....	Dec. 10, 1919	Bishop W. A. Candler.....	J. E. Mickler
77	Tallahassee, Fla.....	Dec. 8, 1920	Bishop W. A. Candler.....	I. C. Jenkins

FLORIDA ANNUAL CONFERENCE

TALLAHASSEE, DECEMBER 8-13, 1920

PART I. ROLLS, BOARD, COMMITTEES, ETC.

OFFICIAL DIRECTORY

President of Conference

BISHOP W. A. CANDLER.....Atlanta, Ga.

Secretary and Editor Minutes

ISAAC C. JENKINS.....Gainesville, Fla.

Assistant Secretaries

R. A. GUY.....Williston, Fla.
CHAS. W. DUDLEY.....Jacksonville, Fla.

Statistical Secretaries

J. D. MURRAY, Chairman; O. E. RICE, S. I. HENDRIX,
W. O. TROUTMAN, A. M. DAIGER, J. B. REID, W. T. BRANTLEY,
W. J. NEASE and W. E. SEWELL

President Legal Conference

J. EDGAR WILSON.....Lakeland, Fla.

Secretary Legal Conference

ISAAC C. JENKINS.....Gainesville, Fla.

Editor Florida Christian Advocate

J. EDGAR WILSON.....Lakeland, Fla.

President Southern College

R. H. ALDERMAN.....Sutherland, Fla.

Conference Depository

PHIFER STATE BANK.....Gainesville, Fla.

Missionary Secretary

IRA S. PATTERSON.....106 W. Oak St., Tampa, Fla.

Conference Evangelist

J. S. CHAPMAN.....302 East Livingstone Ave., Orlando, Fla.

Conference Lay Leader

L. P. MCCORD.....Jacksonville, Fla.

General Director Educational Movement

W. O. LEMASTERS.....Lakeland, Fla.

Secretary Education

S. W. LAWLER.....Lakeland, Fla.

Superintendent and Agent Orphanage

J. R. CASON.....Enterprise, Fla.

Agent Preachers' Relief

B. K. THROWER.....709 North A Street, Tampa, Fla.

Officials Sunday School Work

S. W. LAWLER, Chairman.....Lakeland, Fla.
J. H. THERRELL, Field Secretary.....Ocala, Fla.
MISS LOLA LAWLER, Elementary Superintendent.....Ocala, Fla.
W. O. LEMASTER, President Wesley Federation.....Lakeland, Fla.
MRS. P. N. KING, Superintendent Young People's-Adult.....Williston, Fla.
FRANK D. MOOR, Superintendent Intermediate-Senior.....Tallahassee, Fla.

83529

CONFERENCE ROLL

Superannuated Members

Armistead, Thomas S., a.....Bartow, Fla.
Beers, John .....Tampa, Fla.
Brooke, J. S., a.....Delray, Fla.
Cole, D. A.....Orlando, Fla.
Coleman, J. T., a.....Tampa, Fla.
Durrance, J. P., a.....Sutherland, Fla.
Gates, E. F., a.....Manatee, Fla.
Gray, W. J.....Hinson, Fla.
Haynes, L. D., a.....Gainesville, Fla.
Kilgore, J. L., a.....Titusville, Fla.
Mickler, J. E.....Tallahassee, Fla.
Miller, H. S., a.....Dukes, Fla.
Roland, T. F.....Quincy, Fla.
Penney, G. P., a.....Walterboro, S. C.
Poage, W. M., a.....Tampa, Fla.
Reucher, W. O., a.....Tampa, Fla.
Scott, S., a.....Brooksville, Fla.
Shoemaker, W. F., a.....Demorest, Ga.
Sumner, R. L., a.....Bellair, Fla.
Tresca, W. B., a.....Mulberry, Fla.
Yeats, J. L.....Tampa, Fla.

Supernumerary Members

Allen, W. F., a.....Titusville, Fla.
Funk, W. H.....Orlando, Fla.
Rape, B. T.....Sutherland, Fla.
Wales, Jno. A.....Miami, Fla.

Effective Members

Adams, T R.....Mayo, Fla.
Allen, R. L.....Groveland, Fla.
Alderman, R. H.....Sutherland, Fla.
Allaben, W G.....Lemon City, Fla.
Austin, J. W.....LaBelle, Fla.
Barnett, R. Ira.....1435 Forbes St., Jacksonville, Fla.
Barnett, R. H.....High Springs, Fla.
Barr, T. L. Z.....Dade City, Fla.
Bell, M. T.....Dania, Fla.
Bell, J. F.....Lakeland, Fla.
Belt, I. M.....Nocatee, Fla.
Blackburn, C. F.....Bartow, Fla.
Brantley, W. T.....Madison, Fla.
Bridges, F. R.....Monticello, Fla.
Bourn, B. D.....Stuart, Fla.

Bourn, J. L.....Callahan, Fla.
Boggess, Olin, a.....Sutherland, Fla.
Broyles, L M.....524 Platt St., Tampa, Fla.
Buhrman, W. P.....Ocala, Fla.
Calhoun, E. C.....Fort Pierce, Fla
Cason, J. R.....West Palm Beach, Fla.
Castellanos, Nestor J.....Cuba
Cecil, C. C.....Pahokee, Fla.
Chapman, J. S.....302 E. Livingston Ave., Orlando, Fla.
Crooke, C. W.....Jacksonville, Fla.
Carpenter, W. J.....St. Petersburg, Fla.
Carrera, D., a.....Tampa, Fla.
Cox, M. B.....Mt. Pleasant, Fla.
Cole, A. H.....Key West, Fla.
Cook, C. E.....Micanopy, Fla.
Cooper, W. A.....Orlando, Fla.
Crowson, F. L.....Okeechobee, Fla.
Daiger, A. M.....Umatilla, Fla.
Daniel, J. H.....Largo, Fla.
Davis, H G.....Quincy, Fla.
Davis, G. A.....Greensboro, Fla.
Diggs, J. C.....Starke, Fla.
Dieffenwierth, D. D.....600 Stockton St., Jacksonville, Fla.
Dunkle, W. F.....314 Palm Ave., Tampa, Fla.
Dutill, H.....South Jacksonville, Fla.
Eads, F. M. C.....Bunnell, Fla.
Fischer, W. A.....Avon Park, Fla.
Fletcher, Paul A.....Bronson, Fla.
Folsom, R. E. L.....Live Oak, Fla.
Fountain, W. C.....Tampa, Fla.
Funk, W. H.....Orlando, Fla.
Gates, E. J.....DeLand, Fla.
Gaines, H. T.....New Smyrna, Fla.
Gault, J. E.....Seffner, Fla.
Gerdine, J. L.....Sarasota, Fla.
Grady, S.....Tallahassee, Fla.
Gonzalez, Ignatio, a.....Cuba
Gross, J. M.....419 First Ave. N. E., Miami, Fla.
Guy, R. A.....Williston, Fla.
Gutteridge, C. E.....Haines City, Fla.
Haeflinger, H. J.....502 First Sst., Fort Myers, Fla.
Hardee, E. J.....Homeland, Fla.
Hardin, Smith.....Bradentown, Fla.
Hardin, H. C.....Winter Garden, Fla.
Hartsfield, J. E.....835 E. Monroe St., Jacksonville, Fla.
Hendry, John A.....Plant City, Fla.
Hendry, James A.....Carrabelle, Fla.
Hendry, G. P.....Madison, Fla.

Hendrix, S. I.....Alachua, Fla.
Harris, H. F.....Leesburg, Fla.
Hancock, A H.....Aucilla, Fla.
Hullett, W. S.....Crescent City, Fla.
Hilburn, J P.....Orlando, Fla.
Hodnett, R. F.....Kissimmee, Fla.
Hollister, K.....Palmetto, Fla.
Householder, A E.....124 N. Adams St., Tallahassee, Fla.
Harris, H. F.....Leesburg, Fla.
Hunter, J. L.....Havana, Fla.
Jenkins, I. C.....Gainesville, Fla.
Jones, J. C.....Delray, Fla.
Jones, J. J.....Tarpon Springs, Fla.
Jones, W. F.....Winter Haven, Fla.
Kendall, Paul.....Fernandina, Fla.
Lewis, J. Douglas.....Tampa, Fla.
Longacre, I. W.....Key West, Fla.
Lawler, S. W.....Lakeland, Fla.
Lee, T. M.....Moore Haven, Fla.
Logan, Holmes.....504 N. Kentucky Ave., Lakeland, Fla.
Lowe, L. D.....Bartow, Fla.
MacFarlan, Allen.....Hawthorne, Fla.
Major, J. D.....Lake Butler, Fla.
Mathison, C W.....Apalachicola, Fla.
Mann, A. M.....Citra, Fla.
Moore, A. H.....Boca Grande, Fla.
Mitchell, J. B.....33 West 10th St., Jacksonville, Fla.
Mitchell, J. T.....Wauchula, Fla.
Moore, L. W.....Clearwater, Fla.
Mullen, W. M.....Tampa, Fla.
Munro, L.....Jasper, Fla.
Murray, J. D.....1217 E. 14th St., Jacksonville, Fla.
Myres, W. A.....Live Oak, Fla.
McCall, A. C.....Perry, Fla.
Norton, W. C.....Arcadia, Fla.
Norton, M. H.....1408 Avenue M., Miami, Fla.
Nixon, T. J.....213 Lee St., Tampa, Fla.
Nease, W. J.....Manatee, Fla.
Newkirk, W. H.....Ellenton, Fla.
Palmer, W. J.....Brooksville, Fla.
Partridge, H. E.....Coleman, Fla.
Patterson, I. S.....106 W. Oak St., Tampa, Fla.
Patterson, F. J.....St. Augustine, Fla.
Perez, Guillermo, a.....Tampa, Fla.
Pixton, Fred.....Mulberry, Fla.
Ramsey, R. L., a.....Emory University
Reid, J. B.....Sutherland, Fla.
Rice, Oscar E.....Fort Meade, Fla.

Roberts, G. S.....Gainesville, Fla.
Rogers, W. C.....Apopka, Fla.
Rosenberry, G. W.....Punta Gorda, Fla.
Rooney, J. B.....1815 Market St., Jacksonville, Fla.
Saunders, C. A.....Madison, Fla.
Selby, R. A.....Homestead, Fla.
Scott, G. F.....Sutherland, Fla.
Shepherd, J. E.....Zolfo, Fla.
Sewell, W. E.....Tampa, Fla.
Sibert, J. D.....Palatka, Fla.
Simpson, L. B.....Fort Lauderdale, Fla.
Sowell, R. A.....Jennings, Fla.
Spencer, H. A.....213 E. 6th St., Jacksonville, Fla.
Steinmeyer, F. E.....2110 Central Ave., Tampa, Fla.
Strickland, W G.....Bowling Green, Fla.
Stubbs, G. W.....Lake Wales, Fla.
Summers, C. H.....West Palm Beach, Fla.
Summers, G. E.....Webster, Fla.
Sweat, D. B.....Lakeland, Fla.
Taylor, J. W.....Oxford, Fla.
Thrower, O. A.....Lake City, Fla.
Thrower, B. K.....709 North A St., Tampa, Fla.
Tomkies, T. W.....Ybor City, Fla.
Tyler, C. C.....Maitland, Fla.
Troutman, W. O.....R. F. D., Homestead, Fla.
Walker, S. W.....Sanford, Fla.
White, C. W.....Ocala, Fla.
Williams, Thos.....Wellborn, Fla.
Williams, R. M.....Green Cove Springs, Fla.
Wilson, J. Edgar.....409 S. Tennessee Ave., Lakeland, Fla.
Wilson, S. A.....South Jacksonville, Fla.
Woodward, J. E.....Chattahoochee, Fla.
Wright, L. E.....Oviedo, Fla.
York, G. H.....Hastings, Fla.

---

a—Not present.

CLASSES

First Year

Boyd, Henry Beecher.....Chaires, Fla.
Eldridge, Leland D.....Newberry, Fla.
Frazier, Clyde Charles.....Bushnell, Fla.
Gaines, John P.....Clermont, Fla.
Gardner, Charles Sterling.....Melrose, Fla.
Herndon, George C.....Vero, Fla.
Herndon, William H.....Bristol, Fla.
Kinard, Walter.....East Palatka, Fla.
Lewis, James Elbert.....Seminole, Fla.
Ley, Elias L.....Key West, Fla.
Myer, Marshall Everett.....Elfers, Fla.
Rape, Benjamin T, Jr.....McClenny, Fla.
Skipper, John Edward.....Brooksville, Fla.
Windham, James Walton.....Tampa, Fla.

Second Year

Boan, Francisco.....Key West, Fla.
Koesline, Karl Henry.....Dunnellon, Fla.
Langford, Fred B.....Tampa, Fla.
Picone, Leon.....Tampa, Fla.
Sanz, Francisco.....Key West, Fla.
Stanton, E. M., Jr.....Sutherland, Fla.

Third Year

Hancock, Ansell Harry.....Aucilla, Fla.
Ramsey, R. L.....Emory University
Summers, George E.....Webster, Fla.

Fourth Year

Bourn, J. L.....Callahan, Fla.
Carrera, Desiderio.....Tampa, Fla.
Guy, Rembert Arthur.....Williston, Fla.
Hunter, J. L.....Havana, Fla.
Sumner ,R. L.....Bellair, Fla.

LAY DELEGATES

a—Not in attendance.

Bartow District—T. J. Fraley, L. M. Pipkin, J. E. Foxworthy, a; C. H. Mitchell, a; M. G. Waring, Mrs. Holmes Logan, C. E. Earnest.

Gainesville District—Mrs. P. N. King, J. S. Fagan, A. E. Sumners, R. B. Black, Mrs. Jessie White, H. M. Strickland, Rev. P. K. Rowell, H. L. Prifer.

Jacksonville District—B. O. Berry, Chas. W. Dudley, H. W. Purvis, C. Brinkley, Mrs. J. C. Durrance, Mrs. A. F. Baines, L. P. McCord, Mrs. L. L. Hall.

Miami District—C. H. Ketchum, a; E. L. Ley, B. D. Hartsfield, a; E. L. Greer, G. F. Parker, a; Walter Kitching, a; Mrs. J. R. Cason, Jr., a; Mrs. J. M. Gross, a.

Ocala District—J. H. Therrell, S. D. Harris, W. N. Potter, J. T. McCollum, W. O. LeMasters, Mrs. W. W. Clyatt, A. C. Turner, T. E. York.

Orlando District—L. P. Hagan, a; E. E. Edge, C. W. Bayless, a; G. V. DeVault, a; Ross Arnette, a; M. M. Lord, a; Mrs. K. Hollister.

Tallahassee District—G. W. Tedder, J. B. Cromartie, W. E. Atwater, H. J. Davis, Mrs. A. J. Smith, Mrs. W. F. Yarbrough, H. G. Hires, C. J. Ferrell.

Tampa District—H. B. Wardoff, a; Dr. W. N. Nannie, a; Mrs. W. C. Fountain, J. W. Cummings, C. M. Blake, T. F. Alexander, a; Mrs. W. A. Myres, a; Mrs. O. D. Wetherell, a.

Latin District—Mrs. W. F. Alexander, A. Reina, Miss Berta Thomas, a; Miss Grace Rowland, a; Mrs. J. D. Lewis, Mrs. A. Reina, a; Mrs. Mary Balmaceda, a; Thomas Balbona, a.

SUPPLY PASTORS

Bartow District—G. N. Glazier, Bonita Springs; Victor Hurt, Bartow; R. I. Allen, Fort Green; J. J. Thompson, Fort Myers; J. H. Davis, 408 N. Tennessee Ave., Lakeland, Fla.

Gainesville District—S. T. Duckworth, Columbia City; Joseph Barton, Fort White; G. T. Bennett, Reddick; R. E. Burk, Waldo; P. K. Rowell, White Springs.

Jacksonville District—F. W. Kramer, Eastport; H. P. Blocker, Jacksonville; J. S. Abercrombie, New Augustine; H. Bartlett, South Jacksonville; C. S. Hartridge, Panama Park; M. W. Smith, Jacksonville.

Ocala District—M. R. Myer, Inverness; C. T. Howes, Sutherland; G. S. Bronk, Trilby; A. D. Buck, Wildwood; F. H. Champion, Crystal River.

Orlando District—W. T. Rencher, Enterprise; W. J. Bartlett, Grand Island; R. T. Caldwell, Interlachen; J. L. Criswell, Lake Wales; C. M. Sanderson, Seville.

Miami District—J. W.Tarboux, Miami; John Watkins, Key West; Ben T. Baggett, Titusville.

Tallahassee District—J. A. Bauldree, Fenholloway; S. N. Burns, Hinson; J. B. Legg, Waukeenah; D. G. McDaniel, Woodville.

Tampa District—J. C. West, Brandon; T. W. Carlton, Miakka; S. G. Meadows, Port Tampa; J. C. Johnson, Tampa.

LOCAL PREACHERS

Bartow District—J. F. Seybert, Ft. Meade; L. D. Baldwin, Ft. Denaud; J. B. Cartlon, Zolfo; J. E. Walston, Ft. Green; T. A. Stephens, Charlotte Harbor; S. L. Mann, Wauchula; J. H. Carlton, Bowling Green; W. V. Bryant, Kathleen; H. L. Boyd, Ft. Myers; W. V. Bethea, Bartow; W. A.

Page, Sutherland; J. D. Hurt, Nocatee; W. V. Hurt, Nocatee; P. C. Mattox, Ft. Meade. Local Deacons—H. E. Carlton, Arcadia; R. T. Higgs, Bowling Green; O. H. Freeman, Lakeland; C. W. Dunnaway, Lakeland. Local Elders—G. W. Gatewood, Punta Gorda; A. C. Mooreman, Ft. Meade.

Gainesville District—G. T. Bennett, Reddick; P. K. Rowell, White Springs; C. T. Howse, Sutherland; Joseph Barton, Fort White; S. T. Duckworth, Columbia; E. A. DuPree, Citra; W. A. Howell, Wellborn; D. B. Seymore, Branford; R. E. Burke, Waldo; C. G. Perry, Live Oak; L. P. McCall, Jasper.

Jacksonville District—F. W. Cramer, Eastport; J. T. Swearengen, Fernandina; H. L. Ezell, Bryceville; W. J. Ryals, Bryceville; A. J. Quattlebaum, 424 King St., Jacksonville; W. H. Russell, Fernandina; B. M. Frisbie, Rideout; G. A. Calhoun, 1125 E. 10th St., Jacksonville; C. W. Dudley, 3322 Perry St., Jacksonville; R. L. Harris, 39 E. 8th St., Jacksonville; H. Bartlett, South Jacksonville, Route C, Box 48; L. B. Glazier, Jacksonville, Route 2, Box 196; J. P. Gaines, Atlanta, Ga., care University; J. H. McFadden, Atlanta, Ga., care University. Local Deacons—M. W. Smith, 524 Spearing St., Jacksonville; K. D. Jones.

Miami District—C. W. York, Ojus; W. S. Eakin, Key West; John Watkins, Key West; C. S. Edington, West Palm Beach; O. H. P. Faus, Lemon City; J. DeNazarine, Palatka; E. L. Ley, Key West; F. W. Rodenburg, Vero; R. H. Askew, Miami; L. D. Eldridge, Palatka; T. W. Whitworth, Homestead; Bryan S. Pemberton, Miami. Local Elders—R. E. Mood, Perrine; J. B. Culpepper, New Smyrna; J. L. Patillo, Port Orange; J. R. Walker, postoffice address unknown. (He lives on the Halifax River, between Ormond and Bunnell).

Ocala District—Fred T. Barnett, Nashville, Tenn.; Arthur C. Reviere, Atlanta, Ga.; Chester E. Yoes, Emory, Ga.; Garfield Evans, Nashville, Tenn.; D. A. Hendricks, Sutherland; Silas Harris, Sutherland; P. W. Peck, Clearwater; John Hodnett, Kissimmee; W. E. Jones, Sutherland; Bonner J. Bruton, Sutherland; Herbert P. Peck, Clearwater; Jesse E. Jones, Tarpong Springs; R. L. Park, Ocala; H. W. Blackburn, Atlanta, Ga.; J. C. Jordan, Ozona; W. P. Crosbey, Anthony; T. W. Hartley, Sutherland; L. M. Reid, Sutherland; L. C. McMullen, Clearwater; Eugene D. Thompson, Sutherland; Otis A. Davenport, Sutherland; Edward Jack Buck, Sutherland. Deacons and Elders—T. E. York, L. D., Jacksonville; J. M. Dieffenwierth, L. E., Sutherland; D. T. McMullen, L. E., Clearwater; W. F. Yocum, L. E., Ocala; J. L. Jones, Belleview; T. I. Hess, L. D., St. Petersburg; G. S. Brunk, L. D., Trilby; C. W. Lane, L. E., St. Petersburg; J. M. Mitchell, L. D., Elfers.

Orlando District—J. L. Criswell, Lake Wales; L. K. Sesssions, Sanford; R. T. Caldwell, Interlachen; A. Erikson, Sanford; C. L. Eady, Lindon; A. P. Johntry, Josno; W. A. Lowder, Seville; George D. Reeves, Orlando; H. E. Hooks, Clermont; M. M. Lord, Sanford; J. P. Smith, Altoona; W. T. Rencher, Apopka; Allan Macfarlan, Hawthorne; J. J. Thompson, Maitland; R. I. Allen, Enterprise; J. B. McDonald, Moore Haven.

Tallahassee District—J. B. Game, L. E., Tallahassee; J. B. Watts, L. E., Madison; J. P. Abbott, L. E., Mayo; R. E. Bradley, L. E., Miccosukee; D. G. McDaniel, L. D., Woodville; S. J. Giles, L. D., Carrabelle; J. W. Hemanes, L. P., Mt. Pleasant; Glazier Hendry, L. P., Perry; W. F. Fletcher, L. P., Havana; J. A. Bauldree, L. E., Mt. Pleasant; Albert L. Smith, L. P., Havana; W. F. Cooksey, L. P., Lloyds.

Tampa District—S. B. Black, L. E., Palmetto; I. B. Fisher, L. E., Valrico, R. F. D.; E. H. Lantz, L. E., Tampa; H. C. Parrott, L. E., Tampa; T. M. Strickland, L. E., Plant City; C. F. Bain, L. D., Tampa; H. E. Ball, L. D., Tampa; R. P. Bird, L. P., Plant City; J. J. Bracco, L. P., ————; J. W. Blake, L. P., Emory University; W. T. Carleton, L. P., Miakka; M. P. Carleton, L. P., Miakka; J. C. Diggs, L. P., Tampa; J. A. Dombrosky, L. P., Emory University; G. M. Glazier, L. P., Oneco; H. L. Hancock, L. P., Miakka; J. C. Johnson, L. P., Tampa; S. A. McCook, L. P., Palmetto; S. G. Meadows, L. P., Brandon; O. S. Palmer, L. P., Sutherland; Ebert Vanburen, L. P., Emory University; O. I. Webb, L. P. Miakka; C. E. Wells, L. P., Tampa; J. C. West, L. P., Ruskin.

Latin District—F. E. Blanes, A. Reina, Ricardo Jiminez.

CONFERENCE BOARDS

Board of Missions—J. B. Mitchell, Chairman; C. E. Gutteridge, Secretary and Treasurer; H. J. Haeflinger, J. E. Woodward, W. F. Dunkle, L. W. Moore, T. J. Nixon, J. H. Daniels, R. E. Lufsey, W. R. Thomas, O. O. McCollum, T. J. Watkins, W. N. Sheats, A. W. McLeran, I. S. Patterson, Roger Dodd, E. L. Greer, J. R. Shooley, L. P. McCord, ex-officio.

Board of Education—L. W. Duvall, Chairman; John A. Hendry, Secretary; Geo. F. Scott, Treasurer; R. F. Hodnett, H. G. Davis, W. A. Cooper, W. F. Jones, J. F. Bell, W. J. Carpenter, S. W. Walker, R. E. L. Farmer, J. H. Perkins, J. Edgar Wall, J. R. Fowler, H. H. Hume, B. D. Hartsfield, C. T. Curry, L. N. Pipkin.

Board of Church Extension—Smith Hardin, Chairman; L. M. Broyles, Vice-chairman; F. E. Steinmeyer, Secretary; members executive committee, L. D. Lowe and E. L. Greer; T. F. Alexander, Treasurer; F. J. Patterson, H. Dutill, W. T. Brantley, T. L. Z. Barr, J. M. Mitchell, C. L. Johnson, S. E. Roberts, A. G. Evans, C. Brinkley, H. J. Davis.

Commission on Finance—C. E. Earnest, Chairman; L. P. McCord, Secretary; F. L. Crowson, O. A. Thrower, I. C. Jenkins, R. I. Barnett, J. M. Gross, Dr. L. A. Bize, H. L. Phifer, J. P. Phillips and the Presidents of the Conference Boards.

Board of Finance—R. H. Barnett, Chairman; E. J. Gates, Secrtary; F. R. Bridges, Treasurer; G. P. Hendry, C. H. Summers, J. F. Clark, H. T. Gaines, J. D. Sibert, F. T. Wilson, J. R. Scooley, W. C. Norvell, Dr. J. D. Watkins, B. O. Berry, Dr. C. F. Kemp, Jno. S. Smith, R. N. Jones.

Sunday School Board—S. W. Lawler, Chairman; A. H. Cole, Secretary; A. M. Daiger, Treasurer; E. C. Calhoun, H. A. Spencer, L. D. Lowe, K.

Hollister, J. H. Bunch, S. D. Harris, C. E. Howard, G. W. Tedder, C. M. Blake, E. M. Earnest, R. O. Meek, T. L. Green, T. W. Tomkins.

Epworth League Board—S. A. Wilson, Chairman; D. D. Dieffenweirth, Secretary; W. G. Strickland, J. E. Hartsfield, J. T. Mitchell H. A. Spencer, F. J. Patterson, James A. Hendry, J. L. Criswell, W. E. Atwar, Angus Williams, P. P. Speer, George Alexander, Mrs. L. L. Hall, K. H. Koesline, I. W. Longacre.

Bible Board—J. L. Kilgore, Chairman; G. W. Stubbs, Secretary; J. C. Jones, J. W. Taylor, J. J. Knight, C. L. Wilson, T. M. Strickland, Thomas Balbona.

Board of Christian Literature—W. M. Poage, Chairman; C. A. Saunders, Secretary; H. F. Harris, Treasurer; J. D. Major, E. J. Hardee, J. S. Chapman, G. I. Davis, W. C. Fountain, D. Carrerra.

Board of Temperance and Social Service—W. A. Cooper, Chairman; C. W. Mathison, Secretary; Gus A. Davis, John A. Wales, T. R. Adams, W. J. Nease, S. I. Hendrix, J. B. Cromartie, F. B. Godfrey, S. G. Curry, F. M. Norman, J. T. Mitchell, D. C. McMullen, J. H. Therrell, J. D. Sibert, S. W. Lawler.

Educational Commission—J. H. Therrell, President; R. Ira Barnett, Secretary; E. T. Roux, Treasurer; L. P. McCord, W. F. Dunkle, I. C. Jenkins, G. W. Tedder, E. C. Calhoun, S. W. Walker, L. M. Pipkin, J. Edgar Wall, L. W. Duvall, J. F. Bell, J. H. Daniels, Jno. A. Hendry, W. O. LeMasters, Director.

BOARDS OF TRUSTEES

Southern College—J. E. Wall, Chairman; L. W. Moore, Secretary; S. W. Walker, W. A. Cooper, T. J. Nixon, S. A. Wilson, L. N. Pipkin, E. E. Edge, D. A. Cole, C. T. Curry, J. T. Taylor, J. A. Hendry, T. J. Watkins, J. P. Hilburn, L. W. Duval, G. W. Tedder, J. J. Eldridge, G. F. Scott, E. T. Roux, Jr., R. I. Barnett, G. S. Roberts, C. L. Johnson.

Florida Orphanage—J. R. Cason, President; C. E. Howard, Secretary; C. Brinkley, Treasurer; T. J. Nixon, S. Hardin, W. J. Carpenter, J. W. Austin, J. M. Gross, L. R. Phillips, F. Pixton, G. H. York, W. H. Cassidy, J. L. McCrory, J. W. Tucker, A. B. Curry, H. B. Carter, M. H. Norton.

Florida Christian Advocate—Two years: L. D. Lowe, J. D. Major, W. F. Johnson. Three years: E. C. Calhoun, F. D. Jackson, D. W. Hall. For four years: J. F. Bell, T. J. Fraley, Holmes Logan.

Anastasia Methodist Assembly—W. G. Fletcher, President; W. G. Tilgham, Vice-President; C. F. Blackburn, Secretary; J. W. Rast, Treasurer; D. G. Barnett, M. M. Little, W. P. Buhrman, M. M. Lord, A. L. Izler, W. A. McRae, W. H. Newkirk, J. R. Lites, C. W. Crooke, C. Brinkley, J. A. Futch, I. S. Patterson.

Preachers' Relief Fund—A. M. Mann, Chairman; A. M. Daiger, Secretary; H. L. Phiger, Treasurer; C. Brinkley, I. S. Patterson, J. P. Phillips, W. C. Norton.

Florida Conference Brotherhood—H. E. Partridge, President; T. J. Nixon, Vice-President; D. B. Sweat, Secretary and Treasurer; J. P. Hilburn, R. H. Barnett, T. W. Tomkies, Trustees.

COMMITTEE OF FOUR YEARS

Memoirs—R. H. Barnett, Chairman; H. E. Partridge; R. E. L. Folsom, W. M. Poage, B. K. Thrower, B. D. Bourn, J. R. Cason, R. A. Guy.

Conference Relations—Thomas Williams, Chairman; W. J. Palmer, Secretary; G. H. York, W. H. Funk, W. C. Norton, J. L. Kilgore, F. R. Bridges, F. Pixton.

Admissions—H. E. Partridge, Chairman; J. E. Shepherd, Secretary; W. C. Norton, A. H. Cole, R. M. Williams, J. C. Diggs, A. C. McCall, J. D. Major.

Educational Commission—W. A. Cooper, L. W. Duval, W. O. Lemasters.

Admission on Trial—T. J. Nixon, G. A. Davis, R. L. Allen.

First Year—J. H. Daniels, J. C. Diggs, Smith Hardin.

Second Year—F. J. Patterson, Chairman; R. F. Hodnett, Secretary; R. E. L. Folsom.

Third Year—L. M. Broyles, C. A. Saunders, L. D. Lowe.

Fourth Year—A. M. Mann, H. F. Harris, W. F. Dunkle.

COMMITTEES OF ONE YEAR

Public Worship—A. E. Householder, S. W. Lawler, G. I. Davis.

Sabbath Observance—J. T. Mitchell, P. A. Fletcher, J. L. Bourn, I. W. Longacre, A. C. Turner, W. F. Jones, C. W. Mathison, T. W. Tompkies, Leon Picone, T. J. Fraley, R. B. Block, Chas. W. Dudley, E. L. Ley, W. H. Newkork, E. E. Edge, W. L. Moore, C. M. Blake, Mrs. W. F. Alexander.

District Conference Records—J. E. Shepard, R. A. Guy, S. Grady, Mrs. W. W. Clyatt, B. D. Bourn, W. A. Fisher, Mrs. W. F. Yarboro, R. L. Allen, W. E. Sewell.

Conference Postmaster—Jesse B. Reid.

PART II.—PROCEEDINGS

WEDNESDAY MORNING, DEC. 8, 1920

The seventy-seventh session of the Florida Annual Conference was called to order in the Trinity Methodist Church, Tallahassee, Fla., at 9:00 a. m., December 8, 1920, by Bishop Warren A. Candler, who conducted the opening service.

Hymn No. 222 was sung and Rev. H. E. Partridge led in prayer. The Scripture lesson was from First Corinthians, second chapter, which the Bishop used as a basis for his remarks. Hymn No. 191 was sung.

Roll of the conference was called by the Secretary of the last conference, and one hundred sixteen clerical and twenty-seven lay delegates were present.

J. E. Mickler was nominated Secretary, but requested that his name be withdrawn, and nominated I. C. Jenkins, who was elected. R. A. Guy and Chas. W. Dudley were, on motion of the Secretary, elected assistants.

G. S. Roberts read the nominations from presiding elders, for committees of one year, and the nominations were confirmed. (See committees on Public Worship, Sabbath Observance and District Conference Records). Rev. Jesse B. Reid was made Conference Postmaster.

The following changes were made in Board Membership: I. C. Jenkins on Commission on Finance in place of Rev. C. W. Inman, deceased; and R. Ira Barnett in place of W. B. Buhrman, resigned; Rev. S. W. Walker on Board of Education in place of J. P. Hilburn, resigned; Rev. H. E. Partridge on Committee on Memoirs in place of E. F. Ley, deceased. Rev. J. B. Rooney resigned from the Epworth League Board. O. E. Rice was placed on the Conference Expense Equalizing Board in the place of E. F. Ley, deceased.

The hour of meeting was set for 9:00 a. m., and of adjournment at 12:30 p. m.

The main auditorium was fixed as the bar of the conference.

On request of the Board of Trustees of Southern College, G. S. Roberts was put on that board in place of L. M. Broyles; C. L. Johnson in place of Frank Jackson.

Address of welcome was made by Capt. R. A. Gray, of Tallahassee, to which Bishop Candler responded.

Sundry reports and communications were presented and referred without reading to the various boards and committees. Report of Emory University Academy was read by the Secretary.

Dr. F. S. Parker, General Secretary of the Epworth League Board, and Dr. S. H. C. Burgin, Secretary of the Board of Church Extension, were introduced to the conference, and Dr. Burgin addressed the conference regarding his work. Dr. Parker represented the interests of the Epworth League before the conference. Dr. Geo. W. Yarbrough, of the North Georgia Conference was introduced to the conference.

In response to Question No. 17, the names of the presiding elders were called and their characters passed as follows: C. F. Blackburn,

Bartow; G. S. Roberts, Gainesville; J. B. Rooney, Jacksonville; M. H. Norton, Miami; A. E. Householder, Tallahassee; W. P. Buhrman, Ocala; J. P. Hilburn, Orlando; W. A. Myres, Tampa, and J. D. Lewis, Latin District. Their reports showed the licensing of twenty-two to preach, the same number as last year.

Under Question No. 22, the following were called, their characters passed and their names referred to the Committee on Conference Relations: For the Superannuate Relation—T. S. Armistead, J. S. Brooke, J. T. Coleman, J. P. Durrance, E. F. Gates, W. J. Gray, H. S. Miller, G. P. Penney, S. Scott, W. F. Shoemaker, R. L. Sumner, J. L. Yeats, T. F. Roland, J. L. Kilgore, L. D. Haynes, John Beers, W. M. Poage, W. B. Tresca, J. E. Mickler, W. O. Rencher. For the Supernumerary Relation—W. F. Allen, B. T. Rape, John A. Wales, A. L. Hope and W. H. Funk. The following names were referred to the Committee on Memoirs—H. B. Frazee, R. J. Wells, C. W. Inman, E. F. Ley and G. S. Henderson.

The Secretary nominated the following statistical secretaries who were elected: O. E. Rice, Bartow District; S. I. Hendrix, Gainesville District; J. D. Murray, Jacksonville; W. O. Troutman, Miami District; J. B. Reed, Ocala District; A. M. Daiger, Orlando District; W. T. Brantley, Tallahassee District; W. J. Nease, Tampa District, and W. E. Sewell, Latin District.

The following visiting brethren were introduced to the conference: E. B. Chappell, General Secretary of the Sunday School Board; I. K. Waller, S. N. Burns, North Alabama Conference, and E. M. Overby and John E. Seals, of the South Georgia Conference.

After announcements, conference adjourned with the benediction by Dr. Geo. W. Yarbrough.

THURSDAY MORNING, DEC. 9, 1920

Conference was called to order at 9:00 a. m. with Bishop Candler in the chair. Hymn No. 183 was sung. R. H. Barnett led in prayer. Bishop Candler read the fourth chapter of Zechariah, on which he based his remarks. Another hymn was sung.

Roll was called and the minutes of the previous session were read and approved. It was voted, upon motion, to dispense with further calling of the conference roll.

Report of the Orphanage Board was read and adopted. (See reports).

L. B. Simpson, W. G. Allaben, W. E. Sewell, W. M. McIntosh and M. B. Cox were introduced to the conference.

Question No. 1 was called and the following were admitted on trial: Walter Kinard, Geo. C. Herndon, Leland D. Eldridge, Marshall Everett Myer, John Edward Skipper, Clyde Charles Frazier, Benjamin T. Rape, Jr., Henry Beecher Boyd and William H. Herndon.

Dr. H. N. Snyder, Associate Director of Christian Education Movement, addressed the conference in the interest of that movement. Dr. F. S. Parker, General Secretary of the General Epworth League Board, addressed the conference on the subject of "Stewardship of Time, Property and Life.

Motion made and carried that when we adjourn, we adjourn to meet at 3 o'clock this afternoon.

Under Question No. 2, the names of Chas. S. Gardner and Jas. E. Lewis were called, their characters passed, and not having been before the committee, they remained in the class of the first year. The names of F. Sanz, K. H. Koestline and E. M. Stanton, Jr., were called, their characters passed and were advanced to the class of the second year.

Under Question No. 2, the name of F. B. Langford was called, his character passed but not having been before the committee, he remained in the class of the second year. The name of F. Boan was called, his character passed, and he was admitted to the class of second year.

Question No. 12 was called and characters of G. E. Summers and R. L. Ramsey were passed, but not having been before the committee, they were left in the class of the third year. The name of R. E. Smith was called and his character passed. The names of Rembert Arthur Guy, R. L. Sumner and J. L. Bourn were called, their characters passed, but not having been before the committee, they remained in the class of the fourth year. J. L. Hunter and D. Carrera, having passed the examination of the third year, their characters were passed and advanced to the class of the fourth year.

Under Question No. 15, the names of Jesse Blanton Reed, Paul Augustine Fletcher and William Capers Rogers were called, their characters passed and all examinations having been passed, they were elected to elders' orders in the traveling connection. The name of Oscar E. Rice was called, his character passed and discharged from classes, having already been ordained elder.

The case of R. L. Sumner, whose name had been referred to the Committee on Conference Relations for a superannuate relationship, was reconsidered but on motion, was again referred to the same committee.

Announcements were made. After singing of the Doxology the conference adjourned with benediction by Rev. T. W. Tompkies.

THURSDAY AFTERNOON, DEC. 9, 1920

Conference was called to order by Rev. J. P. Hilburn, and Rev. W. C. Rogers led the devotional exercises. Hymn No. 309 was sung and Rev. H. F. Harris led in prayer. The sixth chapter of Galatians was read. Hymn No. 19 was sung.

The minutes of the morning session were read and approved.

Dr. W. F. Quillian, President of Wesleyan College, was introduced to the conference, which he addressed briefly in regard to his work.

The session was devoted to the consideration of the Christian Education Movement and addresses in the interest of this movement were made by Dr. E. B. Chappell and Dr. E. H. Rawlings. J. F. Bell led the conference in prayer. Dr. H. N. Snyder then addressed the conference.

Announcements were made.

Upon motion the conference adjourned to re-convene at 7:30 p. m. The Doxology was sung and benediction pronounced by Rev. L. W. Moore.

EVENING SESSION, DEC. 9, 1920

Conference was called to order by Rev. J. P. Hilburn. "All Hail the Power of Jesus' Name" was sung, and Rev. L. M. Broyles led in prayer.

Dr. J. S. Chadwick, Publicity Director of the Christian Education Movement, gave an illustrated stereoptican lecture in the interest of his work.

Bishop Candler then addressed the conference in behalf of the Christian Education Movement.

Conference adjourned with the Doxology and benediction by Rev. T. J. Nixon.

FRIDAY MORNING, DEC. 10, 1920

Bishop Candler called the conference to order at 9:00 a. m. Hymn No. 334 was sung and Rev. J. Edgar Wilson led in prayer. The Bishop read passages from the Gospels of St. Matthew and St. Luke, which formed the basis of his remarks. Hymn No. 547 was then sung.

Minutes of the Thursday afternoon and evening sessions were then read and approved.

Resolution was adopted rescinding all former action taken by the conference on the subject of equalization of traveling expenses.

Motion made and carried that if there be any superannuates who have come to this conference depending upon the resolution of a previous session of this conference regarding equalization of traveling expenses, we pay the expenses of such brothers.

Thos. Williams resigned from the Bible Board and his resignation was accepted.

The following substitutions were made on the Committee on Temperance: J. T. Mitchell in place of A. L. Hope; D. C. McMullen in place of G. W. Martin; Dr. J. H. Therrell in place of M. Ingleson; J. D. Sibert in place of J. S. Taylor; S. W. Lawler in place of D. W. Hall.

The following substitutions were made on the Committee on Admissions: J. C. Diggs, A. C. McCall and J. D. Major in place of G. F. Scott, J. R. Cason and W. B. Tresca, respectively.

J. F. Bell was substituted for W. M. Poage as a trustees for the Florida Christian Advocate; H. A. Spencer for J. B. Rooney on the Epworth League Board, and K. H. Koestline for R. E. Smith on the Epworth League Board.

Bishop H. M. DuBose was introduced to and addressed the conference. A collection in cash and subscriptions was taken for the Pacific work, amounting to $147.50.

Question No. 1 was again called and E. L. Ley was admitted on trial.

Question No. 13 was called and Harry Ansel Hancock, having passed the committee and his character having passed, was elected to deacon's orders.

Question No. 5, who are re-admitted? Allen MacFarlan.

Under Question No. 7, who are received as traveling preachers from other churches? G. W. Rosenberry, an elder from the M. E. Church.

The conference recognized the local elder's orders of Jas. A. Bauldree from the Free-will Baptist Church, when he shall have taken the required vows of our church.

Dr. E. H. Rawlings, Secretary of the Board of Missions, Foreign Department, was introduced.

Leon Picone, having passed the examination for the first year and being already in full connection as received from another church, was advanced to the class of the second year, his character having been passed. The name of Jas. W. Windham was called, his character passed and, but not having been before the committee, he remained in the class of the first year.

Under Question No. 17 the name of D. A. Cole was called, his character passed, and his name was referred to the Committee on Conference Relations for a superannuate relationship. Continuing Question No. 17, the names of the following were called and their characters passed: W. C. Norton, L. D. Lowe, J. E. Shepherd, Holmes Logan, J. W. Austin, J. F. Bell, I. M. Belt, J. T. Mitchell, J. E. Hartsfield, J. Edgar Wilson, H. J. Haeflinger, D. B. Sweat, S. I. Hendrix, Thos. Williams, R. A. Sowell, I. C. Jenkins, R. H. Barnett, R. A. Selby, O. A. Thrower, F. E. Steinmeyer, A. M. Mann.

Under Question No. 6, Who are received from other conferences? the Bishop announced the name of J. J. Ramsey, an elder from the St. Louis Conference.

Under Question No. 9, J. J. Ramsey and Geo. Mason were reported as having withdrawn from the ministry and membership of our church.

The report of the Board of Education was read by Jno. A. Hendry and was adopted.

Announcements were then made.

Doxology was sung and the conference adjourned with benediction by Bishop H. M. DuBose.

SATURDAY MORNING, DEC. 11, 1920

The conference was called to order at 9:00 o'clock with Bishop Candler in the chair. Hymn No. 388 was sung, and prayer was led by Rev. L. W. Moore. The Bishop read a scripture lesson from the Gospel of John, tenth chapter, and commented upon the lesson. Hymn No. 429 was sung.

Minutes of the previous session were read and approved.

A statement from the Orphanage Board was received for record.

Question No. 17 was called and the characters of the following were passed: E. J. Hardee, R. M. Williams, M. T. Bell, J. B. Mitchell, J. D. Murray, R. Ira Barnett, F. Pixton, H. A. Spencer, D. D. Dieffenwierth, J. D. Major, S. Grady, S. A. Wilson, J. C. Diggs, C. W. Crooke, C. H. Summers, Olin Boggess, Paul Kendall, L. Munro, J. E. Gault, E. C. Calhoun, J. C. Jones, B. D. Bourn, A. H. Cole, J. F. Clark, J. M. Gross, F. J. Patterson, F. L. Crowson, H. Dutill, W. O. Troutman, I. W. Longacre, J. R. Cason, W. G. Fletcher.

Report No. 1 of the Board of Missions was read by Dr. W. F. Dunkle. Pending consideration of this report, Dr. E. H. Rawlings addressed the conference. Such parts of the report as come up for adoption were adopted.

In answer to Question No. 4, Ansel Harry Hancock was received into full connection. Hymn No. 312 was sung.

Reverting to Question No. 17, the names of the following were called and their characters passed: H. T. Gaines, L. W. Moore, H. E. Partridge, T. L. Z. Barr, W. H. Newkirk, J. H. Daniel, H. F. Harris, C. W. White, W. J. Carpenter, J. J. Jones, J. W. Taylor, R. H. Alderman, F. M. C. Eads, W. A. Fischer, E. J. Gates, H. C. Hardin, C. E. Gutteridge, R. F. Hodnett, K. Hollister, G. H. York, W. A. Cooper, L. E. Wright, S. W. Walker, A. M. Daiger, G. W. Stubbs, W. F. Jones, J. S. Chapman.

A motion was made by W. A. Cooper and passed that, whereas the next annual conference would be the fiftieth anniversary of the membership of H. E. Partridge in the conference, he be requested to preach on Sunday night at that session of the conference.

A motion was made by C. W. Mathison and passed, that a message be sent Rev. E. F. Gates expressing our reciprocation of his message received through his son, E. J. Gates.

Announcements were made.

Hymn No. 22 was sung and the conference adjourned with benediction by L. B. Simpson.

SUNDAY AFTERNOON, DEC. 12, 1920

The Memorial Session opened with Bishop Candler in the chair. Hymn 611 was sung. H. E. Partridge led in prayer; the Bishop read a lesson from Acts, "O Think of the Home Over There" was sung.

The chairman of the committee called for the reading of the memoirs. H. E. Partridge read that of E. F. Ley; J. R. Cason read that of C. W. Inman; T. J. Nixon that of R. J. Wells; R. A. Guy that of G. S. Henderson; I. S. Patterson that of H. B. Frazee, and B. D. Bourn that of Mrs. D. D. Dieffenwierth.

Tributes to the departed ones were paid by various brethren. Hymn 628 was sung, and the memoirs were adopted by rising vote.

Jesse Blanton Reid, Paul A. Fletcher and William C. Rogers were ordained elders, and G. W. Rosenberry and J. A. Bauldree, elders from other churches, assumed the vows of our church, their orders having been recognized by the conference.

The conference adjourned with the benediction.

MONDAY MORNING, DEC. 13, 1920

The conference was called to order by Bishop Candler at nine a. m. Hymn 193 was sung, and prayer was led by W. W. Carroll. The Bishop read a scripture lesson from the eighth chapter of the Gospel of John, on which he based his remarks. Hymn 279 was sung.

The minutes of previous sessions were read and approved.

Reverting to Question 17, the following names were called, and their characters passed: W .S. Hullett, C. W. Matheson, J. E. Woodward, W. G. Strickland, G. A. Davis, G. P. Mendry, W. T. Brantley, T. R. Adams, F. R. Bridges, R. E. L. Folsom, J. D. Sibert, H. G. Davis, S. W. Lawler, Jas. A. Henry, C. A. Sanders, Smith Hardin, F. B. Langford, W. J. Nease, R. L. Allen, Jno. A. Hendry, A. C. McCall, W. F. Dunkle, T. W. Tomkies, W. C. Fountain, L. M. Broyles, W. J. Palmer, T. J. Nixon, B. K. Thrower, I. S. Patterson, G. Perez, W. E. Sewell, Ignatio Gonzales,, Nestor J. Castellanos.

A collection was taken for Epworth Chapel at Tampa, amounting to $92,97.

Rev. M. H. Norton made a motion to reconsider that motion by which the name of A. L. Hope had been referred to the Committee on Conference Relation, which was passed, and on motion he was located at his own request.

The report of the Board of Lay Activities was read by C. E. Earnest, which was adopted.

C. E. Earnest read report of Commission on Finance, which, after discussion, was adopted.

A resolution regarding the summer school at Southern was read by S. W. Lawler, which, on motion, was adopted.

The Treasurer of the conference was, by motion, instructed to pay to the orphanage that part of the collections for the orphanage which was included in the amount for conference work in the Gainesville District.

The following boards reported, and the reports were adopted:

Board of Finance, Preachers' Relief Fund, Sunday School, Report No. 2 of the Board of Education.

S. W. Lawler addressed the conference in regard to Watch Night services.

R. I. Barnett presented the report of the Board of Trustees of Southern College, which was adopted.

W. F. Dunkle read Report No. 2 of the Board of Missions, which was adopted.

Rev. J. Bunyan Stephens, pastor of the Baptist Church, Tallahassee, was introduced to the conference.

C. W. Mathison read report of Temperance and Social Service, and a part of the report relating to an assessment was referred to the Commission on Finance; the remainder of the report was adopted.

The pastor of the Presbyterian Church, Rev. R. G. Newsome, was introduced.

A resolution regarding the collections for the orphanage was introduced by Dr. Dunkle, which was passed.

A motion was passed that when we adjourn, we adjourn to meet at 3 o'clock.

Announcements.

Doxology.

The conference adjourned with the benediction by D. A. Cole.

MONDAY AFTERNOON, DEC. 13, 1920

T. J. Nixon, by appointment of the Bishop, called the conference to order at 3 o'clock.

Hymn 19 was sung. W. J. Carpenter led in prayer.

Minutes of the morning session were read and approved.

The Secretary moved that the conference reconsider that motion whereby the Treasurer was instructed to pay to the Orphanage certain monies assessed and collected for the Orphanage in the Gainesville District, and had gone into the budget of the conference work. The motion to reconsider prevailed. The Secretary explained that this money had gone out of the hands of the Treasurer to the various treasurers of the boards, and made a motion that the conference Treasurer be instructed to estimate what excesses had been paid the various treasurers, send his estimates to the said treasurers and that the treasurers of the boards who had received these amounts in excess be instructed to return the same to the Treasurer who would credit them to the Orphanage. The motion prevailed.

The name of R. L. Allen was substituted for that of J. B. Rooney on the Committee of Admission on Trial.

The following Boards and committees made reports, which were adopted: Church Extension, District Conference Records, Missions, Report No. 3, Committee on Conference Relations, Epworth League Board, Committee on Sabbath Observance, Trustees Florida Christian Advocate, Board of Christian Literature, Commission on Finance.

Announcement was made that Rev. T. Griffith, long time a member of this conference, had just died. The Secretary was instructed to send a telegram of sympathy to the members of the family.

J. D. Murray offered a resolution regarding the statistical reports. During the discussion of this resolution the Bishop took the chair. The resolution was adopted.

A resolution regarding the apportionments by the District Stewards was offered by C. E. Gutteridge and adopted.

A report from the Woman's Missionary Society was read and, by motion, ordered spread on the minutes.

Rev. H. E. Partridge made a statement regarding the Brotherhood.

Question 35, where shall the next session of the conference be held? was called. Invitations were received from Tampa, Orlando and Gainesville. Orlando was selected.

The statistical questions of the General Minutes were called and answered.

A resolution of thanks, offered by W. A. Cooper, was adopted by a rising vote.

A collection was taken for the janitor, amounting to $24.78.

J .D. Lewis reported that the collection of the morning for Epworth Chapel amounted to $101.

The minutes were read and approved.

Hymn 220 was sung, and the Bishop led in prayer.

The appointments for the next year were read by the Bishop, the Doxology was sung, and the conference adjourned.

GENERAL MINUTES

Of the seventy-seventh session of the Florida Annual Conference of the Methodist Episcopal Church, South, held at Tallahassee, Florida, beginning December 8, 1920, ending December 13, 1929. Bishop W. A. Candler, President; Isaac C. Jenkins, Secretary; address of Secretary, Gainesville, Fla.

I.—Probationers

1. Who are admitted on trial? Walter Kinard, George C. Herndon, Leland D. Eldridge, Marshall Everett Myer, John Edward Skipper, Clyde Charles Frazier, Benjamin T. Rape, Jr., Henry Beecher Boyd, William H. Herndon, Elias L. Ley, John P. Gaines.

2. Who are continued on trial? In class of first year: Charles Sterling Gardner, James Elbert Lewis and James Walton Windham. In class of second year: Francisco Sanz, Karl Henry Koesline, E. M. Stanton, Jr., F. B. Langford, Francisco Boan, (Leon Picone, class second year, but in full connection from another church).

3. Who are discontinued? None.

II.—Conference Membership

4. Who are admitted into full connection? Ansell Harry Hancock.

5. Who are readmitted? Allen MacFarlan.

6. Who are received by transfer from other conferences? J. J. Ramsey, an elder, from St. Louis; W. G. Allaben, an elder, South Georgia; John P. Gaines, class first year, North Georgia; L. B. Simpson, an elder, Kentucky; W. E. Sewell, an elder, Memphis; A. H. Moore, an elder, Alabama; J. L. Gerdine, an elder, South Georgia; C. C. Tylor, an elder, North Texas; M. B. Cox, an elder, North Carolina; W. M. Mullen, an elder, Tennessee; C. E. Cook, an elder, South Georgia; T. M. Lee, an elder, North Georgia; W. S. Hullett, North Alabama.

7. Who are received from other churches as traveling preachers? George Washington Rosenberry, an elder, from the Methodist Episcopal Church.

8. Who are located this year? A. L. Hope.

9. Who have withdrawn or been expelled? J. J. Ramsey, withdrawn from ministry and membership; George Mason, withdrawn from ministry and membership.

10. Who are transferred to other conferences? R. E. Smith, to the Louisiana; J. F. Clark, to the South Georgia; W. G. Fletcher, to the Pacific.

11. What preachers have died during the past year? H. B. Frazee, George S. Henderson, C. W. Inman, Edward F. Ley, R. J. Wells.

III.—Orders

12. Who are the deacons of one year? In class third year: George E. Summers, R. L. Ramsey. Class fourth year: Rembert Arthur Guy, R. L. Sumner, J. L. Hunter, J. L. Bourn, and Desiderio Carrera.

13. What traveling preachers and what local preachers have been elected deacons? Traveling preachers: Ansell Harry Hancock. Local preachers: None.

14. What traveling preachers and what local preachers have been ordained deacons? Traveling preachers: Ansell Harry Hancock. Local preachers: None.

15. What traveling preachers and what local preachers have been elected elders? Traveling preachers: Jesse Blanton Reid, Paul Augustine Fletcher, William Capers Rogers. Local preachers: None.

16. What traveling preachers and what local preachers have been ordained elders? Traveling preachers: Jesse Blanton Reid, Paul Augustine Fletcher, William Capers Rogers. Local preachers: None.

IV.—Conference Relations

17. Are all the preachers blameless in their life and official administration? The names were called one by one and all characters passed.

18. Who are supernumerary? B. T. Rape, Sr., W. F. Allen, W. H. Funk, Jno. A. Wales.

19. Who are superannuated? T. S. Armistead, J. S. Brooke, J. T. Coleman, J. P. Durrance, E. F. Gates, W. J. Gray, H. S. Miller, G. P. Penny, S. Scott, W. F. Shoemaker, R. L. Sumner, J. L. Yeats, John Beers, L. D. Haynes, J. L. Kilgore, T. F. Roland, W. O. Rencher, W. B. Tresca, J. E. Mickler, W. M. Poage, D. A. Cole.

V.—Statistics

20. What is the number of districts, of pastoral charges, and of churches in this conference? District, 9; Pastorial Charges, 172; Churches, 466.

21. How many have been licensed to preach, and what is the number of local preachers and members? Licensed, 22; Local Preachers, 148; Members, 44,325.

22. How many adults and how many infants have been haptized during the year? Adults, 1,520; Infants, 1,053.

23. What is the number of Epworth Leagues and of Epworth League members? Epworth Leagues, 166; Epworth League Members, 5,597.

24. What is the number of Sunday Schools, of Sunday School officers and teachers, and of Sunday School scholars enrolled during the year? Sunday Schools, 364; Officers and Teachers, 3,395; Scholars enrolled, 23,967. Grand total in Sunday School 36,124.

25. What is the number of Woman's Missionary Societies, and what is the number of members of the same? Societies, 164; Members, 4,957.

26. What are the educational statistics? Institutions, 1; Teachers, 25; Students, 256; Value Property, $189,900; Endowment, $500.

VI.—Finances

27. What has been contributed for the following causes? Foreign Missions, $9,717; Home and Conference Missions, $24,520; Church Extension, $5,770; Education, $14,329; Conference Claimants and Superannuate Endowment Fund, $16,165; American Bible Society, $821; General Con-

ference Expense, $507; By the Woman's Missionary Society, $51,716.

28. What has been contributed for the support of the ministry? Bishops, $2,230; Presiding Elders, $24,056; Preachers in Charge, $217,635.

29. What is the grand total contributed for all purposes from all sources in this conference this year? $909,253.

VII.—Church Property

30. What is the number of houses of worship, their value, and the amount of indebtedness thereon? Houses of Worship, 411; Value, $2,114,-325; Indebtedness, $78,987.

31. What is the number of parsonages, the value, and the amount of indebtedness thereon? District Parsonages, 8; Their Value, $52,000; Indebtedness, $3,300; Parsonages belonging to Pastoral Charges, 155; their Value, $527,710; Indebtedness, $42,295.

32. What amount of insurance is carried on Church property, and what amount has been paid out in premiums? Insurance carried, $617,-575; Premiums paid, $6,220.

33. How many churches and parsonages have been damaged or destroyed during the year; what is the amount of damage, and what has been collected thereon? Churches and Parsonages damaged, 0; Amount of damage, 0; collected, 0.

VIII.—Miscellaneous

34. Who is elected Conference Lay Leader, and what is the report of the Board on Lay Activities? L. P. McCord. (See report).

35. Where shall the next session of the conference be held? Orlando.

36. Where are the preachers stationed this year. See appointments.

CERTIFICATE OF ORDINATION

I, Warren A. Candler, one of the Bishops of the Methodist Episcopal Church, South, hereby certify that on Sunday, December 12, 1920, at the close of the morning service in Trinity Church, Tallahassee, Florida, I ordained to the order of deacons, Ansell Harry Hancock, a traveling preacher, being assisted by Rev. E. J. Gates, who read the Epistle.

On the same day and in the same church, at the close of the afternoon service, I ordained to the order of elders, Jesse Blanton Reid, Jr., Paul Augustine Fletcher and William Capers Rogers, traveling preachers. I was assisted by Rev. R. H. Barnett, who read the Epistle, and Rev. H. E. Partridge, who read the Gospel, and Rev. L. W. Moore and Rev. E. J. Hardee, who united with us in the imposition of hand. At the same time and place Rev. George W. Rosenberry, a traveling preacher from the Methodist Episcopal Church, and Rev. James A. Bauldree, a local preacher from the Free Will Baptist Church, assumed our ordination vows and their credentials were formally recognized in accordance with the action of the Florida Annual Conference, taken on December 10, 1920, authorizing such recognition upon the assumption of the vows.

Given under my hand and seal this thirteenth day of December, in the year of our Lord 1920.

(SEAL) WARREN A. CANDLER.

CHANGES IN THE BOUNDARIES OF THE CONFERENCE

1. *Bartow District*—Take Charlotte Harbor from Nocatee and Fort Ogden Circuit and place with Boca Grande.

2. *Gainesville District*—Take Jennings and Springhill from the White Springs charge and take up Genoa; with these create the Jennings Circuit.

Take up Olustee and place it on the White Springs Circuit.

Do away with the Trenton Mission, placing Trenton and Galilee on the Newberry Circuit.

Put Ellzey on the Bronson and Cedar Key charge.

3. *Jacksonville District*—Discontinue Duval Mission.

Create Eastport Mission.

Place Yulee and Hutto on Hilliard Mission.

Place Chester with Fernandina and call the charge Fernandina and Chester.

From Bryceville charge take Baldwin and place on McClenny charge.

From South Jacksonville take St. Nicholas and place on the St. Johns Circuit and add Bayard to St. Johns Circuit.

Add to First Church, Parker Street Church, and call the charge First Church and Parker Street.

4. *Miami District*—Add Kingston and Port Orange to the East Palatka Mission, calling the charge East Palatka and Kingston Mission. Discontinue the charge, Kingston and Port Orange.

5. *Ocala District*—Take Curlew and Ozona from Safety Harbor, and Anona from Largo, making a new charge to be named Ozona.

Take Sumterville and Panasoffkee from Bushnell, naming the new charge Sumterville and Panasoffkee.

6. *Orlando District*—Take Clermont from the Groveland charge and Montverde from Winter Garden charge, and form Clermont, leaving other points in Groveland and Winter Garden as they now stand.

Take Pahokee and Ritta from Moore Haven charge and form Lake Ochechobee, and add Venus to Moore Haven.

Establish a second charge in Orlando to be known as Magnolia Street Church.

7. *Tallahassee District*—Take New Bethel and Day from Fenholloway, and place on the Mayo Circuit.

Take Sumatra from Apalachicola and place on the Bristol Circuit.

APPOINTMENTS FOR 1921

BARTOW DISTRICT

C. F. Blackburn, Presiding Elder 4

Arcadia.....W. C. Norton 2
Boca Grande.....A. H. Moore 1
Bartow.....L. D. Lowe 2
Bonita Springs.....To be supplied by G. N. Glazier 1
Bowling Green.....W. G. Strickland 1
Dixieland and Myrtle Street.....
.....Holmes Logan, 2; D. B. Sweat, 1, Junior Preacher
Eagle Lake.....To be supplied by Victor Hurt 1
Fort Green Mission.....To be supplied by R. I. Allen 1
Fort Meade.....O. E. Rice 1
Fort Myers.....H. J. Haeflinger 4
Fort Myers Mission.....To be supplied by J. J. Thompson 1
Homeland and Prospect.....E. J. Hardee 1
Kathleen Circuit.....To be supplied by J. H. Davis 2
LaBelle and Alva.....J. W. Austin 3
Lakeland.....J. F. Bell 2
Mulberry.....F. Pixton 1
Nocatee and Fort Ogden.....I. M. Belt 2
Punta Gorda.....G. W. Rosenberry 1
Wauchula.....J. T. Mitchell 4
Zolfo Circuit.....J. E. Shepherd 1
Florida Christian Advocate.....J. Edgar Wilson, Editor
Florida Christian Advocate.....D. B. Sweat, Assistant Editor
Conference Secretary of Education.....S. W. Lawler, Lakeland, Q. C.

GAINESVILLE DISTRICT

G. S. Roberts, Presiding Elder 3

Alachua Circuit.....S. I. Hendrix 2
Bronson and Cedar Key.....P. A. Fletcher 3
Citra Circuit.....A. M. Mann 1
Columbia Circuit.....To be supplied by S. T. Duckworth 1
Fort White Circuit.....To be supplied by Joseph Barton 1
Gainesville.....I. C. Jenkins 2
High Springs and Archer.....R. H. Barnett 2
Jasper.....L. Munro 1
Jennings Circuit.....R. A. Sowell 1
Lake City.....O. A. Thrower 2
Live Oak.....W. A. Myres 1
Live Oak Mission.....R. E. L. Folsom 1
Melrose and Waldo.....C. Sterling Gardner 3
Micanopy Circuit.....C. E. Cook 1
Newberry Circuit.....L. D. Eldridge 1
Reddick Circuit.....To be supplied by G. T. Bennett 1

Rochelle Mission.....To be supplied by R. E. Burk 2
Wellborn Circuit.....Thomas Williams 1
White Springs Circuit.....To be supplied by P. K. Rowell 1
Williston.....R. A. Guy 5

JACKSONVILLE DISTRICT

J. B. Rooney, Presiding Elder 2

Bryceville.....To be supplied
Callahan.....J. L. Bourn 2
Eastport Mission.....To be supplied by F. W. Kramer 6
Fernandina and Chester.....Paul Kendall 1
Green Cove Springs.....R. M. Williams 1
Hilliard Circuit.....To be supplied by H. P. Blocker 1
Jacksonville, First Church and Parker Street.....J. B. Mitchell 6
Jacksonville, Marvin.....J. D. Murray 4
Jacksonville, Riverside Park.....R. Ira Barnett 2
Jacksonville, St. Mathews and Brinkley Memorial.....J. E. Hartsfield 1
Jacksonville, Springfield.....H. A. Spencer 2
Jacksonville, Wesley Memorial.....D. D. Dieffenwierth 2
Lake Butler Circuit.....J. D. Major 2
MacClenny Mission.....B. T. Rape, Jr. 1
New Augustine and Elkton.....To be supplied by J. S. Abercrombie 2
Ortega Circuit.....To be supplied by H. Bartlett 1
Phoenix Park and Anderson Memorial.....
.....To be supplied by C. S. Hartridge 1
St. Augustine.....F. J. Patterson 1
St. John's Circuit.....To be supplied by M. W. Smith 1
South Jacksonville.....H. Dutill 1
Starke.....J. C. Diggs 3
Superintendent Anti-Saloon League....C. W. Crooke, Springfield, Q. C.

MIAMI DISTRICT

M. H. Norton, Presiding Elder 4

Bunnell.....F. M. C. Eads 1
Delray and Boynton.....J. C. Jones 1
Dania and Ojus.....M. T. Bell 1
East Palatka and Kingston.....Walter Kinard 1
Fort Lauderdale.....L. B. Simpson 1
Fort Pierce.....E. C. Calhoun 2
Hastings and Orange Mills.....George H. York 1
Homestead.....R. A. Selby 1
Key West, First Church.....A. H. Cole 3
Key West, Flemming Street.....I. W. Longacre 1
Key West, Memorial.....E. L. Ley 4
Lemon City.....W. G. Allaben 1
Miami, Buena Vista and Southside....To be supplied by J. W. Tarboux 1
Miami, Trinity.....J. M. Gross, 4; J. A. Wales, Supernumerary
Miami, Riverside.....S. A. Wilson 1

Matecumbia.....To be supplied by John Watkins 4
New Smyrna.....H. T. Gaines 1
Okeechobee.....F. L. Crowson 2
Palatka.....J. D. Sibert 1
Peters and Silver Palm.....W. O. Troutman 2
Stuart and Salerno.....B. D. Bourn 1
Titusville and Cocoa.....
To be supplied by Ben T. Baggett, 1; W. F. Allen, Supernumerary
Vero and Sebastian Circuit.....George C. Herndon 2
West Palm Beach.....C. H. Summers 1
Agent Florida Conference Orphanage, J. R. Cason, West Palm Beach, Q. C.
Study Emory University.....R. L. Ramsey

OCALA DISTRICT

W. P. Buhrman, Presiding Elder 2

Brooksville.....W. J. Palmer 1
Brooksville Mission.....J. E. Skipper 1
Bushnell.....C. C. Frazier 1
Clearwater.....L. W. Moore 2
Coleman.....H. E. Partridge 2
Crystal River Mission.....To be supplied by F. H. Champion 1
Dade City.....T. L. Z. Barr 3
Dunnellon.....K. H. Koesline 1
Elfers.....M. E. Myer 1
Inverness.....To be supplied by M. R. Myer 2
Largo.....J. H. Daniel 3
Leesburg.....H. F. Harris 4
Ocala.....C. W. White 2
Ozona Circuit.....To be supplied by C. T. Howes 1
Safety Harbor Circuit.....J. B. Reid, Jr. 3
St. Petersburg.....W. J. Carpenter 3
Seminole.....J. E. Lewis 5
Sumterville and Panasofkee.....J. W. Taylor
Sutherland Mission.....G. F. Scott, 1; B. T. Rape, Sr., Supernumerary
Tarpon Springs.....J. J. Jones 2
Trilby.....To be supplied by G. S. Bronk 2
Wildwood.....To be supplied by A. D. Buck 1
Southern College.....R. H. Alderman, President, Sutherland, Q. C.
Southern College.....Olin Boggess, Professor, Sutherland, Q. C.
Southern College.....E. M. Stanton, Jr., Professor, Sutherland, Q. C.

ORLANDO DISTRICT

J. P. Hilburn, Presiding Elder 3

Apopka Mission.....W. C. Rogers 1
Avon Park and DeSoto City.....W. A. Fischer 3
Clermont and Montverde.....John P. Gaines 1
DeLand.....E. J. Gates 2
Enterprise Mission.....To be supplied by W. T. Rencher 1

Grand Island Mission.....To be supplied by W. J. Bartlett 4
Groveland.....R. L. Allen 1
Haines City and Loughman.....C. E. Gutteridge 4
Hawthorne Circuit.....Allen MacFarlan 2
Interlachen Mission.....To be supplied by R. T. Caldwell 2
Kissimmee and Shingle Creek.....R. F. Hodnett 3
Lake Okeechobee.....C. C. Cecil 1
Lake Wales and Frostproof.....
.....G. W. Stubbs, 1; and one to be supplied by J. L. Criswell 1
Maitland.....C. C. Tyler 1
Moore Haven.....T. M. Lee 1
Orlando First Church and Magnolia Street.....
W. A. Cooper, 2; one to be supplied; W. H. Funk, Supernumerary
Oveido and Geneva.....L. E. Wright 3
Rodman and Crescent City.....W. S. Hullett 1
Sanford.....S. W. Walker 2
Seville Mission.....To be supplied by C. M. Sanderson 1
Umatilla and Tavares.....A. M. Daiger 2
Webster Circuit.....George E. Summers 2
Winter Garden.....H. C. Hardin 1
Winter Haven.....W. F. Jones 2
Conference Evangelist.....J. S. Chapman, DeLand, Q. C.

TALLAHASSEE DISTRICT

A. E. Householder, Presiding Elder 3

Apalachicola.....C. W. Mathison 3
Aucilla and Greenville.....A. H. Hancock 4
Bristol Mission.....W. H. Herndon 2
Carrabelle Circuit.....James A. Hendry 1
Chattahoochee.....J. E. Woodward 2
East Madison Circuit.....G. P. Hendry 1
Fenholloway Mission.....To be supplied by J. A. Bauldree 1
Greensboro Circuit.....G. A. Davis 3
Hinson Circuit.....To be supplied by S. N. Burns 1
Havana.....J. L. Hunter 2
Leon Circuit.....H. B. Boyd 1
Madison.....W. T. Brantley 2
Mayo Circuit.....T. R. Adams 4
Monticello.....F. R. Bridges 2
Mount Pleasant.....M. B. Cox 2
Perry.....A. C. McCall 1
Quincy.....H. G. Davis 5
Tallahassee.....Seymour Grady 1
Waukeenah Mission.....To be supplied by J. B. Legg 1
West Madison Mission.....C. A. Saunders 1
Woodville Mission.....To be supplied by D. G. McDaniel 2

TAMPA DISTRICT

T. J. Nixon, Presiding Elder 1

Bradentown.....Smith Hardin 2
Brandon Mission.....To be supplied by J. C. West 1
Ellenton Circuit.....W. H. Newkirk 1
Manatee.....W. J. Nease 2
Miakka Mission.....To be supplied by T. W. Carlton 2
Palmetto.....K. Hollister 1
Parrish and Wimauma.....To be supplied
Plant City.....John A. Hendry 2
Port Tampa Mission.....To be supplied by S. G. Meadows 2
Sarasota.....J. L. Gerdine 1
Seffner Mission.....J. E. Gault 1
Tampa, First Church and Seminole Heights: W. F. Dunkle, 2; J. W. Windham, 1; junior preached; W. E. Sewell, junior preacher for Foreign Work. One to be supplied.
Eighth Avenue and Edgewood.....T. W. Tomkies 2
Highland Avenue and City Mission.....W. C. Fountain 2
Hyde Park and Bay Shore.....L. M. Broyles 6
Nebraska Avenue.....F. B. Langford 1
Tampa Heights and Palmetto Beach.....F. E. Steinmeyer 1
and one to be supplied by.....J. C. Johnson 1
Agent Preachers' Relief Fund.....B. K. Thrower, First Church, Q. C.
Conference Missionary Secretary...Ira S. Patterson, First Church, Q. C.

LATIN DISTRICT

J. D. Lewis, Presiding Elder

Key West, La Trinidad and Cato.....F. Sanz
El Salvador.....Francisco Boan
Tampa, San Marcos and San Lucas.....G. Perez
San Mateo.....W. M. Mullen
San Paolo.....Leonardo Picone
San Juan and Epworth.....D. Carerra
Missionaries to Cuba.....Ignacio Gonzalez, Nestor Castellanos

TRANSFERRED

To Pacific Conference: W. G. Fletcher.
To South Georgia Conference: J. F. Clark.
To Louisiana Conference: R. E. Smith.

PART III.—REPORTS

BOARD OF MISSIONS

REPORT No. 1

Your board would remind you of the scope and variety of the responsibility you have laid upon it. You have committed to it the care of your conference missionaries, missions, missionary funds, your evangelistic activites and your evangelists, together with the whole missionary program of the General Board, both home and foreign, insofar as it is related to this conference. Upon us lies the heavy responsibility of more than fifty missionaries, their families, and the missions they serve. We must take under review the need for establishing new missions, for discontinuing mssions already established, for changing boundaries of missions, for making appropriations and for increasing or decreasing them. You will therefore not be indifferent when we ask your sympathetic co-operation and your prayers, that in all our ways we may be guided and helped by the Spirit.

GENERAL BOARD

Our General Board reports to us that in all its fields and departments of work the year has been one of marked advance. For the first time our church has invaded war-torn Europe and enterprised missions in several of its states.

THE CENTENARY

A summary of the detailed report of Roger Dodd, our Centennary Treasurer, is here given:

SUMMARY

		$195,945.15
Bartow District	$28,198.11	
Gainesville District	22,646.03	
Jacksonville District	22,279.79	
Latin District	1,375.72	
Miami District	18,639.95	
Ocala District	31,486.26	
Orlando District	18,854.83	
Tallahassee District	23,238.31	
Tampa District	27,754.19	$194,473.19
Miscellaneous accounts (amounts reported by Nashville office; see their letter of Nov. 21, 1919. We do not know what churches to credit with this amount)		848.00
Interest credited to Centennary account in the Commercial Bank of Ocala to date		623.96
		$195,945.15

DEBIT BALANCES

Balance in Commercial Bank of Ocala	$ 40,046.82
Money drawn from Commercial Bank of Ocala by Nashville office	131,038.73
Liberty and Victory Bonds, which we have sent to Nashville office	22,397.88
Money and Liberty Bonds which were sent by Local Treasurers to Nashville office. We have credited local churches and miscellaneous account with amount reported in their letter Nov. 21, 1919	2,461.72

The above summary represents all money which has been reported by me, or reported to me, by Nashville office, up to and including the 30th day of November, 1920. The schedules hereto attached show lists of churches in each district and the amount they have paid.

ROGER DODD, *Florida Centenary Treasurer.*

Ten per cent. of the amount collected on pledges is returned to us for use in promoting our conference missionary work. Of this amount twenty per cent. has been set aside as a reserve fund to meet emergencies. The remainder will be used in making appropriations to our conference missionaries. The amount we shall receive for this purpose depends largely upon whether or not the more than $100,000.00 due and unpaid on pledges is collected and in the hands of Roger Dodd by December 30. It is therefore of first importance to secure these collections. For unless we do our treasury will lose that much and our missionaries will lose it, too.

CONFERENCE MISSIONARY

Last year we employed Rev. C. H. Summers as conference missionary. It was our aim that by his help a number of "A" grades missions might be brought to self support. It is the judgment of your board that such a man can be profitably used from year to year. But in view of the number of men now on detached service and of the requirements of the Educational Movement of this year, the board did not deem it wise to employ a man for that purpose this year.

CONFERENCE MISSIONARY SECRETARY

We are urged by the General Board to continue employing a conference missionary secretary who shall give all his time to the work of the Conference Board of Missions and the Centenary Commission. We think this a most needful thing. Our secretary, Dr Ira S. Patterson, has been in labors abundant and fruitful. We ask for his appointment again as conference missionary secretary.

ADMINISTRATION MATTERS

The policy of grading our missions into three grades, A, B and C, has produced such good results that it will be made permanent. The figures set opposite the charges in the list of appropriations indicate the grade and the number of years within which it is expected the charge will become self-supporting.

The plan of having our missionaries make quarterly reports has proven valuable and will be continued.

The plan of having all requests for appropriations to missions made on blanks provided by the board has proven helpful, and the board believes that it will be even more helpful to require that the quarterly conference shall officially make the request. Of course this cannot apply to new missions.

The policy of requiring our missionaries to secure the permission of the board before engaging in any secular work has been a wise one, and will be continued.

The policy of creating a reserve fund has enabled the board to meet several emergencies and has averted the necessity of borrowing and paying interest.

The board has done its utmost to handle your money with a strict economy.

MISSIONS AND APPROPRIATIONS

Our missions and the appropriations for the ensuing year are as follows:

BARTOW DISTRICT

		Grade	Year
Eagle Lake	$ 200	B	3
Boca Grande	300	B	5
Dixieland and Myrtle	500	A	2
East Fort Myers	150	B	4
Bonita Springs (conditional)	250	B	6
Nocatee and Ft. Ogden	100	A	1
	$1,800		

GAINESVILLE DISTRICT

Jennings	$ 200	B	4
White Springs	500	B	5
Live Oak	200	B	4
Rochelle	200	B	3
Reddick	300	A	3
Citra	100	B	1
	$1,500		

JACKSONVILLE DISTRICT

MacClenny	$ 300	B	4
St. Mathews and Brinkley	250	B	4
Green Cove Springs	150	A	3
New Augustine (conditional)	400	C	0
Marvin	700	B	5
St. Augustine	300	A	1
East Port	200	A	1
Hilliard	300	C	0
Ortega	200	A	2
Bryceville and Lawtey	100	A	1
Phoenix Park and Anderson	200	A	1
	$2,550		

MIAMI DISTRICT

Matacumbia	$ 150	C	0
Memorial (Key West	200	A	2
Homestead	200	A	2
Buena Vista	300	A	3
Stuart	200	A	2
New Smyrna	400	B	5
Okeechobee	800	B	4
East Palatka (conditional)	200	A	1
Peters and Silver Palm	100	A	1
Ft. Lauderdale	200	A	1
Riverside (Miami)	1,000	B	5
	$3,750		

OCALA DISTRICT

Bushnell	$ 100	A	1
Inverness	200	A	1
Brooksville	200	A	3
Crystal Springs	300	A	2
Tarpon Springs	250	A	2
Sutherland	500	C	0

Seminole	200	A	3
Trilby	100	A	2
	$1,700		

ORLANDO DISTRICT

Avon Park	$ 600	B	5
Moore Haven	700	A	2
Grande Island	200	B	6
Seville and Welaka	200	B	5
Apopka	150	A	3
Enterprise	150	A	3
Interlachen	250	B	5
Montverde	300	A	3
Lake Ocheechobee	800	C	0
	$3,350		

TALLAHASSEE DISTRICT

Aucilla	$ 100	A	2
Bristol	100	A	2
Woodville	200	B	4
Fenholloway	250	B	5
Mt. Pleasant	300	A	2
Waukeenah	200	B	4
Apalachicola	200	A	1
Hinson	150	A	3
West Madison	200	A	1
	$1,650		

TAMPA DISTRICT

Highland Avenue	$ 400	B	4
Port Tampa	150	A	3
Nebraska Avenue	300	A	3
Brandon	100	A	1
Miakka	150	A	3
First Church (City Mission	1,000	B	5
Seffner	250	B	5
Eighth Avenue and Edgewood	200	A	3
Tampa Heights (Mission)	100	A	2
	$2,600		

LATIN DISTRICT

San Juan	$ 150	C	0
San Paulo	300	A	3
San Marcos	150	A	3
The District	600	C	0
	$1,200		

Appropriations are made for:

Salary Conference Missionary Secretary	$3,000
Expense Summer Training School	600
Conference Missionaries, expense at Summer Training School	1,000

The asking for Conference Missions is the same as last year—$30,000.

RECAPITULATION

Bartow District	$1,800.00
Gainesville District	1,400.00
Jacksonville District	2,550.00

Miami District	3,750.00
Ocala District	1,700.00
Orlando District	2,550.00
Tallahassee District	1,650.00
Tampa District	2,600.00
Latin District	1,200.00
Total	$19,200.00

It will be seen that we have increased our missions from sixty-one last year to seventy this year, and the amount of our appropriations from $17,900 to $19,200.

It is worthy of note that the average salary of our sixty-one missionaries for the year just closing has been, as nearly as we can estimate, $1,171.00—an average increase of $471.50 since 1916. But we yet lack $300 of the average salary which a government has recently declared the minimum salary for a family.

EVANGELISM AND EVANGELISTS

It is a matter of profoundest gratitude to note that the evangelistic fires have burned on almost every altar this year, and that the number of revival meetings and the number of additions to the church on profession of faith has been unusually large. At the beginning of the year we desire again to urge all our pastors, especially our missionaries, to give themselves earnestly and definitely to the promotion of a revival in their charge. This is the end toward which, and for which, all else is. We have not been able to compile statistics showing the exact number brought into our churches by the pre-Easter campaign last year, but enough evidence is at hand to show that the campaign was abundantly fruitful and that if every pastor had lent himself fully to it the results would have been much larger. We recommend that a similar campaign be conducted this year and urge all our pastors and presiding elders to give themselves whole-heartedly to it. We suggest that at least thirty days prior to Easter be given to this campaign.

Our evangelists have been in labors abundant and fruitful. Their reports show that our pastors have used them to good advantage and largely in preference to others. This is as it should be. Our pastors, as far as possible, should use the men our conference endorses and recommends.

RECOMMENDATION OF EVANGELISTS

We ask your concurrence in our recommendations to the Bishop presiding that he appoint Rev. Ira S. Patterson Conference Missionary Secretary, (as provided for in Par. 289 of the Discipline), that Rev. J. S. Chapman be appointed Conference Evangelist under the direction of the board, but not supported by it (as provided for in Par. 286 of the Discipline).

We endorse and recommend as evangelists, (as provided for in Par. 286 of the Discipline), the following local preachers: Rev. John B. Culpepper, Rev. Will H. McLeod, Rev. Frank P. McCall, Rev. T. E. York, Rev. C. R. Rowell, Rev. Amandus D. Buck, Rev. Henry L. Ezelle and Rev. S. A. McCook.

J. B. MITCHELL, *Chairman,*
C. E. GUTTERIDGE, *Secretary.*

Approved: W. A. CANDLER, *President.*

REPORT OF THE BOARD OF EDUCATION

REPORT No. 1

In submitting to you this, our annual report, we do so realizing that as a board and as a great church we have come to a day of our greatest

responsibility, with a corresponding opportunity to meet the obligation of touching the church life and the world with a power more vital than at any time in our church's history, in that we are to meet and embrace our opportunity in the monumental work of the Christian education movement, which we have as in inheritance of the faith of our fathers in God's answer to their prayers.

With profound gratitude we note the prosperity of Emory University and the planned provision of its leaders for building here in the South an institution that will meet all of our educational needs and one that will become the full realization of the vision of its founders. We urge upon every member of this conference the careful study of the Chancellor's printed report submitted to us.

Our mother college for women—Wesleyan College at Macon, Ga.—is enjoying a prosperity in patronage and administration heretofore unequaled in its history. More than 300 applicants seeking the benefits of this college had to be turned away for the want of room.

Our own Southern College is becoming more and more the vital factor in the hearts and lives of our people. After an expenditure of more than $21,000 in permanent improvements and enlargements since our last session we found it impossible to provide for the applicants knocking at our doors. We ask you to note that fifty-two preachers have come from your institution into your ranks and that there are now twelve ministerial students at Southern. These, with many Christian leaders among our laymen and women, are some of the returns for the labors and sacrifices made for this institution. The spiritual atmosphere of the college as detailed in the report of the pastor, Rev. Geo. F. Scott, and the devotion to the maintaining of high Christian standards among the students by Dr. and Mrs. Alderman and the members of the faculty deserves the deep appreciation of every member of our church.

We see in the general educational movement our opportunity for equipping Southern College to do the work for which it was founded, and we submit to you with our hearty endorsement, the plans and purposes of the Educational Commission created by our last General Conference, urgently recommending that you accept the quota allotted to our conference both of approved and surplus askings for this work, and ask that you adopt the following resolution:

Whereas, We feel our responsibility jointly with the other conferences to focus our attention this year upon all the processes of Christian education in the home, the church and the schools;

Be it resolved, 1. That the Florida Annual Conference co-operate most heartily in the plans of the Educational Commission's objectives in carrying out the instructions of the General Conference;

2. That we take all proper steps to fix the attention of all our people upon the fundamental place of Christian education in the life and mission of our church and that to this end we urge pastors to preach and teach, and laymen to lend their influence in every possible way;

3. That we call upon our people for their prayers in behalf of the presidents and faculties and trustees of our schools, for the attendance of our young people upon them, praying especially that the right young men and young women may be led to give their lives as preachers, missionaries and trained workers, and that these schools may supplement the work of home and church in leading the young people of this generation to the acknowledgment of Christ as their Lord and Master in whatever work they may choose;

4. That we call upon our churches to co-operate in a manner worthy of the impelling need of our Christian Education Program in arousing every member to an appreciation of his or her responsibility, that every member may secure an adequate conception of Christian education and its place in the church and world, that our church may make a great

spiritual contribution to our world, and that we may give the fullest financial support in the collections to be taken in the spring;

5. That we appoint a Conference Educational Commission to be made up as follows: L. P. McCord, Jacksonville, Fla.; Rev. W. F. Dunkle, Tampa, Fla.; Rev. I. C. Jenkins, Gainesville, Fla.; G. W. Tedder, Madison, Fla.; Rev. E. C. Calhoun, Ft. Pierce, Fla.; Rev. S. W. Walker, Sanford, Fla.; L. N. Pipkin, Mulberry, Fla.; Dr. J. H. Therrell, Ocala, Fla.; Rev. R. I. Barnett, Jacksonville, Fla.; J. Edgar Wall, Tampa, Fla.; L. W. Duval, Ocala, Fla.; Rev. J. F. Bell, Lakeland, Fla.; Rev. J. H. Daniels, Largo, Fla.; Rev. John A. Hendry, Plant City, Fla., and E. T. Roux, Plant City, Fla., for the purpose of co-operating with the Connectional Educational Commission and for putting in operation the necessary plans for securing the support of all our churches for the movement;

6. That we request the appointment of R. H. Alderman, president Southern College, and Olin Boggess, E. M. Stanton, professors; Dr. S. W. Lawler to be our Conference Educational Secretary to be the full time executive of the Conference Educational Commission, and that we pledge such secretary, when appointed, our full loyalty and support; and,

7. That we assume as the quota for this conference the sum of $774,-500.00, and authorize the Conference Educational Commission, with the help of the presiding elders, to divide this amount equitably among the churches of the conference.

Tallahassee, Fla., Dec. 9th, 1920.

L. W. DUVAL, *Chairman,*
JOHN A. HENDRY, *Secretary.*

REPORT No. 2

We submit, for confirmation, the name of Dr. W. O. LeMasters, of Lakeland, Fla., elected by the Board as its Secretary of Education.

We also recommend to the presiding Bishop, Dr. R. H. Alderman to be appointed as president of Southern College, and Dr. Olin Boggess and E. M. Stanton, Jr. to be teachers in Southern College.

We have appointed a visiting committee to visit the college during the school term, said committee being Rev. W. C. Carpenter, Rev. H. G. Davis and R. E. L. Farmer.

From the reports filed by the various pastors in the conference we find that out of an assessment of $18,000.00 there was raised during this year for education the sum of $14,329.

We endorse the holding of the Summer Training School at Southern under the joint management of the Board of Missions, Sunday School Board and our Board in the summer of this year, and recommend that such school be held annually. We urge our young preachers to attend these training schools, and request the examining committees to co-operate with us in securing their attendance, and appropriate $600.00 for same.

Respectfully submitted,

L. W. DUVAL, *Chairman.*
JOHN A. HENDRY, *Secretary.*

REPORT OF BOARD OF TRUSTEES OF SOUTHERN COLLEGE

As Methodists of Florida, we have profound cause for gratitude and praise to God for His manifest and rich blessing upon our Southern College during the past year. Our high standard for scholarship has been maintained. The academic efficiency of our faculty compares favorably with our best schools. Our college is the only institution of Florida that must submit itself to an inter-state board of classification; but it does, and it stands the test. For ten years Southern College has been listed by the General Board of Education of our church as an institution of

accredited college grade. Never in the history of the college has the quality of work done been surpassed, if equalled, by that which is being done in this present session. To our graduates, upon application, the State grants teacher's certificates without examination. The graduating class of last June was the largest that has gone out from the college for several years past, in number equalling that of the department of liberal arts of the State University. Yes, it is real college work that we are doing at Sutherland, and every Methodist of Florida has a right to the facts and ought to be put in possession of them. The one supreme thing that Southern College needs at this particular time, after the blessing of Almighty God, is a decent and deserved, a fair and adequate introduction to all Florida Methodists. We beg of you, therefore, brethren, that you acquaint yourselves and your people with the gladdening and hope-inspiring facts concerning our college at this present time. We assure you that if you will do this you will readily realize that the very finest returns are sure from all your labors of loyalty and love in the interest of Southern College.

Dr. R. H. Bennett, who visits all the colleges of our church, has this to say of Southern: "On my visits to Southern College I have been agreeably surprised with the beauty of the grounds, the imposing and neatly kept buildings, the satisfactory table fare, the cordial spirit of co-operation between the efficient president and his faculty, and above all, the prominent emphasis laid upon the religious life in the institution." Rev. S. A. Stewart, who held our revival last spring, in which the entire student body, except those who were absent at the time, were reached by the Gospel appeal, said that the spiritual atmosphere at Southern surpassed that of all other institutions that he had visited in his extensive work among the colleges of our church.

According to the reports of President Alderman and our Sutherland pastor, Rev. G. F. Scott, the spiritual life and Christian purpose of the faculty and among the students were never better at this stage of the school year. The faculty is a unit in its desire and earnest efforts to prepare the way for God's blessing upon their labors and upon the superb student body under their tutelage and care. The pastor, the Epworth League and the Sunday school are all definitely praying and zealously working toward this same end. Several voluntary prayer groups have been formed among the students, at the suggestion of students, which meet daily and are interceding before God in behalf of their unsaved school mates. The mission study class has grown to such proportions that it has become necessary to divide it into four sections, the class including at least one-fourth of the entire student body. Fifty-two students are enrolled in the Life Service Band, six are volunteers for special missionary service and thirteen are preparing for the ministry. A distinguished layman and successful business man of this State has within the past week made the following significant and very true statements. The first: "If Florida Methodism is to have leaders, preachers and missionaries, they are to be trained in Southern College." And the other: "If we business men are to have a loyal and competent organization, we must have Christian education." Brethren, let us never forget or fail to appreciate this fact, that our conference college has given to us already fifty-two preachers, not to speak of the hundreds of men and women of our hundreds of churches throughout Florida and elsewhere, who are today pursuing Christian ideals and fighting for Christian principles because of the start and training they received at Southern College and at the old Florida Conference College in Leesburg.

You will be delighted to know that the enrollment of the college is forty-five per cent. above the splendid record of last year. During the past summer we substantially increased our dormitory capacity and thus provided for the accommodation of fifty-six more boarding pupils. These

extra rooms were quickly claimed by eager applicants, and for days before the opening of the fall term we were turning away pupils for the lack of still more rooms.

We are deeply grateful to God for this heartening new era of prosperity and bright promise in our educational enterprise, and it is our confidence that our people will not fail their one and only institution in this great and growing State in this its day of glorious opportunity and urgent need, the need so manifestly growing out of the unparalleled opportunity, that has at last come to us in the gracious providence of God.

BOARD OF CHURCH EXTENSION

With gratitude to God we note the spirit that is on all over the church to build or remodel church buildings to meet the needs of our enlarged church program.

At the meeting of the General Board in May, applications were made for aid to the amount of one and three-fourths millions of dollars to assist in the erection of churches. Only about half of this amount was available.

Applications for donations and loans aggregating more than $15,000 came before our Conference Board, all worthy cases. Only a little more than $4,000 was at our disposal.

Our J. C. Ley Loan Fund should be largely increased. The pastors of the churches receiving aid from this fund are earnestly requested to keep the interest and principal paid when due so that the money may go on its mission of relief and blessing.

The amount paid on the Church Extension assessment coming to our Conference Board was $2,625.00, from the J. C. Ley Loan Fund special $569.94.

Applications for aid were granted as follows:

CHURCHES

CHURCH	DISTRICT	DONATION	LOAN
Captiva	Bartow	$ 150.00	$ .....
Williston	Gainesville	200.00	.....
Ortega	Jacksonville	200.00	.....
Haines City	Orlando	.....	500.00
Groveland	Orlando	250.00	.....
Clearmont	Orlando	.....	500.00
Oak Grove	Tampa	200.00	.....
		$1,000.00	$1,000.00

PARSONAGES

CHURCH	DISTRICT	DONATION	LOAN
Homestead	Miami	$ 200.00	$ 100.00
New Smyrna	Miami	400.00	.....
Crystal River	Ocala	100.00	.....
DeLand	Orlando	200.00	300.00
Kissimmee	Orlando	250.00	500.00
Moore Haven	Orlando	119.33	.....
West Madison	Tallahassee	100.00	100.00
Total for Parsonages		$1,369.33	$1,000.00
Total for Churches		1,000.00	1,000.00
Grand total		$2,369.33	$2,000.00

The assessment levied by the General Board is the same as last year, $7,655.00; that for the J. C. Ley Fund is the same as last year, $800.00.

Respectfully submitted,

SMITH HARDIN, *President.*
F. E. STEINMEYER, *Ssecretary.*

REPORT OF SUNDAY SCHOOL BOARD

We are able to report continued advancement in the department of work committed to our hands.

At our last annual session certain definite objectives were set forth to the accomplishment of which the Board would definitely work. These objectives have been realized, with very good results.

The Training School, held at Southern College, was a success. More than a hundred students enrolled, and fifty credit awards were issued.

The attendance on the Training School, held at Lake Junaluska, N. C., was much larger than any previous year, and, our Florida representatives received more certificates of credit than any other conference represented.

The observance of Sunday School Day has been more general, and the results much more satisfactory than in any previous year. The offerings on this day have increased more than 250 per cent. over last year. In the Miami district every Sunday School observed this day and remitted an offering to the Treasurer of Board.

The schools of our conference have exceeded their Centenary quotas, and lead all the conferences in our church in the per capita payment for the Centenary.

The Wesley Bible Class Federation, held in Gainesville in October, was conducted on departmental lines. The attendance was very good, and the work done of the highest order.

The Jacksonville District Federation was a fine meeting, and productive of great help to the Wesley Bible Class work in that part of the conference.

In the Elementary Department there has been splendid progress. An Elementary Workers' Conference was held in Gainesville in connection with the Wesley Bible Class Federation. A considerable number of Elementary Workers were in attendance, and the work done for them was very fine.

We are fortunate in securing the services of our two field workers. They have been zealous, diligent and faithful in their service, and deserve our praise, co-operation and prayers.

It is our purpose to continue Dr. J. H. Therrell as Field Secretary, and Miss Lola Lawler as Elementary Field Worker, for the coming year.

Our plans for next year include: More general observance of Sunday School Day, a larger and better Training School in the summer, to be held at Southern College; larger attendance at the Junaluska Training School, more efficient district organization, District Wesley Bible Class Federations wherever practicable, a greater Wesley Bible Class Federation next fall, and a general advance in all phases of Sunday school work.

We desire, and request, the same hearty endorsement and support that has been accorded to us in the past.

Respectfully submitted,

S. W. LAWLER, *President*
A. H. COLE, *Secretary.*

REPORT OF EPWORTH LEAGUE BOARD

Your Board is pleased to report most substantial progress in all departments of Epworth League work during the past year. The number of local chapters now is 166, an increase over previous year of 7 per cent.; number of members 5,597, an increase of 15 per cent.; amount raised for missions $2,724.00, not including $700.00 sent direct, an increase of 60 per cent.; Anniversary Day offering $137.00, an increase of 180 per cent., and collections for all other purposes of $5,974.00, an increase of 60 per cent. Total raised $9,535.00.

In most of the districts the work is going forward with great strides,

but in a few districts the condition of the League work is such as to call for our immediate concern and that we all work diligently to bring those districts up to standard.

The Summer Assembly, held at Southern College last June, was the most successful ever held and the influence of this great session has since been felt by the young people throughout the length and breadth of our State. New Leagues have been organized and old ones revitalized. Many of our young people have reached such degree of training in Epworth League work that the local churches have felt the effect of this training of the young people and in some localities there is no lack of leadership. The number of Life Service Volunteers in our conference now numbers over 100 and there were approximately twenty-five who volunteered at our last assembly. There are those who said they had never before seen such a spiritual meeting as was our consecration service during this assembly.

Out of fifteen city Epworth League Unions in Southern Methodism, Florida has four, and three of them are as wide-awake and progressive as any in the Southland. There is also another union in process of organization. The contribution of the Epworth Leaguers to the African Special, 30 per cent. of which goes to Latin work in Tampa, has made possible the erection of "Epworth Mission" in Tampa. The Epworth Leaguers of our conference will raise more than $4,000.00 for missions this year.

The Epworth League is proving that it is the one thing needed and adequate to hold the young people to the church, bring to them spiritual growth and make of them the trained and enthusiastic leaders of our church of tomorrow. It has a definite and important place in the work of the church and we as a Board earnestly ask that the pastors of our conference earnestly support the Epworth League and make an endeavor to organize leagues in their charges wherever possible.

Your Board has outlined a constructive and progressive program for our Epworth League work during the coming year. We wish to devise means by which the few neglected districts may be reached and brought up to standard; to support the district secretaries more than they have heretofore been; that the members of the Board and the Presiding Elders will take advantage of the district conferences to put in some effective work for the Epworth League work of their respective districts, and that the co-operation of the ministry be secured to work for an increase of 50 per cent. in organized chapters during this year; also that the Epworth Leaguers, the ministry and the women of the church co-operate in organizing our younger people into Junior and Intermediate Leagues in correlation with the Young People's Societies; and that Anniversary Day, the second Sunday in May, be universally observed over our conference, the Epworth League taking charge of one of the church services on that day, or if no league, have some of the young people take charge. We ask for the co-operation of the pastors that each league may have at least one representative at our next Summer Assembly at Southern College next June, and that each pastoral charge where there is no league be also represented by some of the young people.

In order that these ends, and others, may be reached during the coming year, we ask again that the ministry of our conference as a whole appreciate the value of the Epworth League and help us to carry out this program.

We recommend the appointment of Rev. Karl Koestline in place of Rev. R. E. Smith, and Rev. H. A. Spencer in place of Rev. J. B. Rooney, as members of the Board.

S. A. WILSON, *Chairman.*

D. D. DIEFFENWIERTH, *Secretary.*

REPORT OF BOARD OF FINANCE

To the Florida Annual Conference, in Session:

Dear Brethren: As is to be expected the claimants on the Superannuated Fund is contsantly increasing, yet with the increasing numbers there is an increase of the Board of funds collected for their support. Last year we increased the appropriations of each claimant 20 per cent. This year we have added 25 per cent. to the appropriations of last year, thus making an advance of 45 per cent for the two years. We pay to all claimants the amount due them each quarter of the conference year.

We request an assessment on the conference of the following sums:

For the Claimants	$19,500.00
For Superintendent Endowment Fund	2,207.00
For Conference Minutes expense	800.00
Total	$22,507.00

Paid to Conference claimants, 1920:

Mrs. W. F. Alexander	$114.00	Mrs. J. B. Ley	174.00
T. S. Armstead	330.00	Mrs. E. F. Ley	150.00
Mrs. Mary Bird	51.00	Mrs. Ida Kennelley	144.00
Mrs. Mary A. Blake	318.00	Mrs. B. F. Mason	150.00
J. Beers	135.00	Mrs. J. L. Moon	150.00
Mrs. Jessee Bishop	114.00	Mrs. Jos. Norwood	144.00
Mrs. Thos. Barronie	87.00	H. S. Miller	144.00
Mrs. Annie Bradford	144.00	G. P. Penney	165.00
Jos. S. Brooke	228.00	Mrs. J. T. Phillips	114.00
Mrs. W. J. Bigham	144.00	Mrs. M. H. Outland	120.00
C. C. Cecil	100.00	J. T. Roland	160.00
Mrs. Olive Collier	40.00	Mrs. J. D. Rodgers	114.00
Mrs. J. S. Crandel	114.00	Mrs. W. H. F. Roberts	144.00
J. T. Coleman	210.00	Mrs. Annie C. Sale	114.00
J. P. Durrance	870.00	Mrs. T. H. Sistrunk	174.00
Mrs. M. Dominguez	87.00	Mrs. Kate Shipp	204.00
Mrs. J. P. DePass	144.00	W. F. Shoemaker	144.00
Mrs. B. C. DeLofu	204.00	S. Scott	150.00
Mrs. Mary Fulwood	114.00	G. F. Scott	190.00
E. F. Gates	220.00	R. L. Sumner	210.00
W. J. Gray	228.00	Mrs. I. A. Vernon	114.00
L. D. Haynes	208.00	Mrs. F. A. Taylor	114.00
Mrs. R. L. Honiker	108.00	Mrs. W. A. Weir	174.00
Mrs. Ida M. Henderson	40.00	Mrs. A. L. Woodward	114.00
Mrs. A. E. Harrison	120.00	Mrs. R. J. Wells	228.00
Mrs. May Hice	144.00	Mrs. C. D. Ward	114.00
Mrs. C. W. Inman	200.00	Mrs. Martha Williams	114.00
Mrs. E. C. Hudson	144.00	J. L. Yeates	216.00
J. L. Kilgore	200.00		
Mrs. G. C. Leavel	204.00	Total	$8,693.00

Paid Luther E. Todd, Supt. Endowment Fund $2,176.00

Grand total for Claimants $10,869.00

E. J. GATES, *Sec'y.-Treas.*
R. H. BARNETT, *Chairman.*

COMMISSION OF FINANCE

We, your Commission on Finance, submit the following report. We have chosen as a basis for the allotment of the finances to the several districts, the amounts paid the pastors and Presiding Elders, for the year 1920, and membership at the close of the year.

We recommend the following amounts as the quotas for the several districts, together with the per cent. of the several districts:

DISTRICT	PER CENT.	GEN. ASSESS.	CON. ASSESS.
Bartow	.1203	$ 4,847	$10,490
Gainesville	.1326	5,343	11,563
Jacksonville	.1074	4,327	9,365
Miami	.1219	4,911	10,630
Ocala	.1193	4,807	10,403
Orlando	.1307	5,266	11,397
Tallahassee	.1427	5,749	12,443
Tampa	.1251	5,040	10,909
	1.000	$40,290	$87,200
Latin District			$370.00

We submit the following conference assessments together with the per cent. on the whole to be used by the Conference Treasurer in disbursing same

	PER CENT.	AMOUNT
Conference Claimants and Conference Expense	.2328	$20,300.00
Superannuate Endowment	.0241	2,100.00
Conference Missions	.3441	30,000.00
Education	.2064	18,000.00
Sunday School	.1146	10,000.00
Advocate	.0459	4,000.00
Epworth League	.0229	2,000.00
Church Extension	.0092	800.00
	1.0000	$87,200.00

By order of conference, we further submit $10,000 for Orphanage to be divided as follows:

Bartow, $1,203; Gainesville, $1,326; Jacksonville, $1,074; Miami, $1,219; Ocala, $1,193; Orlando, $1,307; Tallahassee, $1,427; Tampa, $1,251.

C. E. EARNEST, *Chairman.*
L. P. McCORD, *Secretary.*

Report No. 2

We recommend that the petition of the Board of Temperance and Social Service, that an assessment of three hundred dollars ($300), separate and distinct from the regular assessment for conference work be placed upon the conference for use by said committee in its work be not granted.

C. E. EARNEST, *Chairman.*
R. IRA BARNETT, *Sec. Pro Tem.*

BOARD OF TEMPERANCE AND SOCIAL SERVICE

We re-endorse the report of this committee as the same was adopted by the 1919 session of the conference and published on page 44 of the year book of that session.

We ask the members of the conference to assist the committee in its efforts to organize and lead the local Social Service Committee of the several churches in a larger and better application of social service ideals in social and civil life.

We pledge the support of the conference to the Anti-Saloon League, the Federal Law Enforcement Officer, and all other authorities engaged in the enforcement of the prohibition laws.

We appreciate and approve of the work done for the starving people in Armenia by our Mission Board, and commend their work to the financial and moral support of our people.

We endorse and support the work of the Commission on Inter-Racial Relations in their effort to improve conditions among the negroes of the South.

We pledge to the State Board of Health our support in their program for better health conditions among all the people, and we request our pastors to emphasize in their pulpits the moral and religious aspects of the public health subject.

We recommend that C. W. Crooke be appointed as superintendent of the Anti-Saloon League.

W. A. COOPER, *Chairman.*
C. W. MATHISON, *Secretary.*

REPORT OF BOARD ON LAY ACTIVITIES

We, your committee, beg leave to submit the following recommendations:

That the whole scheme of Lay Activities for the local churches be enlisted in the continued support of the Centenary cause, especially in the further collection of the unpaid pledges.

That every church be urged to adopt the assessment plan, and every member canvass and to enlist as rapidly as possible the laymen in supplying needy churches with religious services.

That we pledge our conference, district, and local organizations the fullest co-operation and support of the Christian Educational Movement.

We hereby nominate L. P. McCord conference lay leader.

Respectfully submitted,
A. E. SUMMERS, *Secretary.*

REPORT OF TRUSTEES ORPHANAGE

The Orphanage has had a successful, though a somewhat trying, year for the reason that the applicants are far in excess of the capacity of the home. The trustees have to be very exacting as to terms, and deserving cases now must be held up because of the lack of housing facilities.

The very best possible has been done for the children in our charge, but the condition mentioned has cost us an entire year of solicitude. Not only the comfort but the moral welfare of our children demands enlarged quarters—the growing boys and girls to be housed in separate quarters.

This is an absolute necessity and it would be very unwise and short-sighted to longer delay the matter.

The report of the superintendent is so complete that it is incorporated as a part of this annual report.

FLORIDA METHODIST ORPHANAGE

Your Superintendent of the Methodist Orphanage at Enterprise, Fla., begs leave to submit the following report:

At present there are forty-seven children in the Home, ranging in age from three to eighteen. During the year eighteen have been admitted, seven have been returned to guardians, one has been placed in a home, three are self-supporting, four have been sent to special schools.

Estimated value of clothing received, $650; estimated value of foodstuff received, $125.

Notwithstanding a most unfavorable season we have had a wonderful garden, raised by the assistance of the orphanage boys. More of everything was raised this year than last, with the exception of Irish potatoes and tomatoes, which, owing to wet weather, were practically a failure.

We canned 6,000 quarts of vegetables and fruit. Several hundred of these were canned for outside parties, and by this means we were able to partially pay for the cans we used.

We have 300 chickens, thirty ducks, one horse, two cows, one heifer and seven pigs.

Educational—All the children except two, who are too young to attend, are doing excellent work in the school. Three are doing corresponding work with the University of Florida; two are at Brevard, one at Sutherland, one at Montverde; twelve of the girls are studying piano, and all the children are trained in chorus singing in a class which meets weekly under the direction of Mrs. Louise Wilson.

The reading of the best literature is encouraged and only the highest grade of books and periodicals are allowed in the Home.

Religious—All the children over ten years of age are members of the church. All who are of proper age belong to Senior and Junior League. Every child is a tither and the Centenary obligation has been met in full. All attend Sunday school and careful attention is given to Bible study.

Last February we had an epidemic of influenza, but all cases recovered with no lasting ill effects. Since that time it has not been necessary to call in a physician for any case of illness among the children. They are now in excellent health, due largely to care of diet and food preparation, outdoor life with corrective exercise, and in warm weather swimming and diving.

The county visiting nurse and the doctors and dentists are very kind in giving valuable advise and gratuitous service when necessary.

Needs—The greatest and most pressing present need is for funds sufficient to build a dormitory for boys. The present sleeping quarters are far too crowded for the best moral and physical health.

Aim—The constant aim of the Superintendent is to make the Orphanage a real home and not an institution; to give careful, prayerful attention to the individual child, studying its weak and strong points, with due regard to hereditary traits and previous environment and to help it in every possible way to attain a well rounded and symetrical development mentally, physicall and spiritually.

The Superintendent asks of Florida Methodists not only a larger financial support for this branch of God's work, but a deeper and more sympathetic interest and a larger place in your prayer life. This is not the day for standing still, but for going forward, and the future of the Orphanage depends upon the loyal support and co-operation of every Methodist church in Florida.

Your Superintendent appreciates to the fullest extent the interest and generosity of many organizations now contributing to the upkeep of the Orphanage, but the work is seriously crippled in extent and efficiency because sufficient funds are not provided for the larger work which a united church, wide interest and support would make possible.

Recommendations—The trustees make the following recommendations:

1. That Rev. J. W. Austin be elected trustee in place of Bro. Inman, deceased, and that Rev. M. H. Norton be elected to fill the vacancy of Bro. Barnett, resigned.

2. Instruct the conference Commission on Finance to recommend an assessment of $10,000 to be distributed among the districts as are the other assessments, and request the district stewards to lay the Orphanage assesments as a separate item from the conference work budget.

3. That the sum of $25,000 be raised for building and other needed improvements.

4. That Rev. J. R. Cason be appointed superintendent and agent of the Florida Conference Orphanage and travel within the bounds of the conference in the interest of the work.

5. Instruct the Conference Treasurer to receive and handle the Orphanage money as a separate item.

6. Instruct the Conference Treasurer, in cases where District Stewards include the Orphanage assessment in the budget for conference work, to settle with the Orphanage Board on the basis of the percentage that assessment bears to the sum placed on the district for conference work.

7. That each fifth Sunday be observed as Orphanage Day, and that the pastors and Sunday school superintendents be requested to present claims of the Orphanage, and that collections be raised on the Orphanage assessment by free-will offerings from both Sunday schools and congregations.

C. E. HOWARD, *Secretary.*

Statement of amount received and paid out through Phifer State Bank:

Cash in bank December 5th, 1919	$ 561.97
December, 1919, State from Phifer	2,767.99
January, 1920, Statement from Phifer	90.52
February, 1920, Statement from Phifer	57.41
March, 1920, Statement from Phifer	245.14
April, 1920, Statement from Phifer	1,283.79
May, 1920, Statement from Phifer	810.86
June, 1920, Statement from Phifer	153.99
July, 1920, Statement from Phifer	1,584.47
August, 1920, Statement from Phifer	285.40
September, 1920, Statement from Phifer	385.14
October, 1920, Statement from Phifer	1,027.99
November, 1920, Statement from Phifer	377.02
December, 1920, Statement from Phifer	1,624.63
Total	$11,256.32

Salary of Superintendent	$ 1,375.00
Salary of Gardener	590.00
Salary of Matron	150.00
Interest on Loan	175.00
Abstract for sale of Old Orphanage	39.50
Cement for making brick	263.68
Pro rata Conference claims made by Phifer	754.14
Balance on purchase price of Orphanage	1,000.00
General expense of running Orphanage	4,046.28
Balance in bank	2,862.72
Total	$11,256.32

Statement of amount received and paid out through Jacksonville office from December 5th, 1919, to December 4th, 1920:

On hand and in bank December 5th, 1919	$ 927.63
Balance from 5th Sunday and Free Will Offering for Building Fund	733.78
In Electric Light Fund	599.49
In Special Building Fund	30.00
First payment on sale of Old Orphanage	500.00
Total	$2,790.90

Salary of Superintendent	$ 125.00
Repairing roof of Old Orphanage Building	160.00
Ford auto and freight to Enterprise	604.37
Electric light plant and washington machine	711.51

Cement for making brick	137.25
General expense of running Orphanage	420.56
Cash on hand and in bank	632.21
Total	$2,790.90

There is due from balance on sale of Old Orphanage $2,000.00.

C. BRINKLEY, *Treasurer.*

REPORTS OF THE TRUSTEES OF THE FLORIDA CHRISTIAN ADVOCATE

The past year has been a difficult one for news publications generally, and especially for religious newspapers. The continued advance in publication costs has made it very difficult to maintain them.

We have been greatly aided in the publication of our Advocate by the generous co-operation of the Florida Methodist Publishing Company, which has placed the conference under renewed obligations by its service. We recommend that the publishing contract with this company be renewed for five years.

We recommend the reappointment of Rev. J. Edgar Wilson as Editor and Publishing Agent, and Rev. D. B. Sweat as Assistant Editor, and request that The Advocate assessment for next year be placed at $4,000.

The Endowment Fund which The Advocate possesses has grown but slightly during the past year, but small as it is, it is nevertheless of great value to the paper. We request that the editor shall try to build up this fund, by voluntary contributions, to as large an amount as can be secured.

Inasmuch as the budget plan of circulating the paper possesses some advantages over every other plan yet tried, we strongly recommend that our charges adopt this plan wherever practicable, and put The Advocate into the home of all our people. Forty-four churches did this during the past year, and it is believed that every church doing so found the plan beneficial.

The coming year promises to be a difficult one in some respects. We urge that all our pastors co-operate heartily in circulating the paper, thus helping to overcome these difficulties the more successfully, and at the same time enabling our paper to minister the more helpfully to our people.

We recommend that Rev. J. F. Bell, Rev. Holmes Logan and T. J. Fraley be elected trustees of The Florida Christian Advocate for four years in the place of Rev. W. M. Poage, Rev. J. E. Mickler and L. N. Pipkin, whose terms have expired.

L. D. LOWE, *Chairman.*

J. D. MAJOR, *Secretary.*

BOARD OF CHRISTIAN LITERATURE

Since the printed Word reaches so many more people than the spoken Word, we would call the attention of our people to the great possibilities for God's Kingdom by a more extensive use of our publications.

We must heartily commend that excellent paper, the Nashville Christian Advocate, the Quarterly Review, The Epworth Era, to our preachers and people.

We are pleased to note that our Sunday School Literature continues to maintain its high rank, and urge that it be used by all of our Sunday Schools.

We are glad to report that our own paper, The Florida Christian Advocate, continues to grow in interest and efficiency. Our Advocate is

indispensable to the success of our work, and we urge our preachers and people to continue to work for its increased circulation until it is placed in the homes of all our people.

C. A. SAUNDERS, *Secretary.*

TRUSTEES PREACHERS' RELIEF FUND

We are gratified to report to you that this has been by far the best year in the history of the Board, and that the future of our work for our brethren on the "Honor Roll" is bright with promise. Through the wise and untiring efforts of our agent, Rev. B. K. Thrower, new homes have been secured at Orlando and Miami, and we have excellent prospects at Plant City, Lakeland and possibly other points. Our endowment fund has been increased by $1,500 and larger gifts are in sight.

We respectfully request the reappointment of Rev. B. K. Thrower as agent of the Board for the ensuing conference year.

REPORT OF H. L. PHIFER, TREASURER

DECEMBER 14th, 1920

Balance on hand last report	$ 1,284.37
Amount collected by agent for Endowment Fund	1,500.00
Amount collected by A. M. Mann for Endowment Fund	5.00
Notes paid	7,075.00
	$ 9,864.37
Less amount loaned	7,925.00
Balance cash on hand	$ 1,939.37
One liberty bond donated by church at Fort Pierce	$ 50.00
Amount of notes on hand	11,330.00
Homes and real estate valued at	20,000.00
Two homes now being built valued at	8,000.00
	$41,319.37

INTEREST FUND

Balance on hand last report	$ 984.92	
Amount of interest collected	1,316.70	
Amount of rent collected	509.67	
Amount collected by B. K. Thrower, Agent	686.55	
Amount received from Mr. Cassiday	100.00	$3,597.84

DISBURSED

B. K. Thrower, expenses 1920	$ 72.03	
B. K. Thrower, commissions 1920	500.00	
Insurance and repairs	276.09	
G. P. Penny	100.00	
J. S. Brooke	75.00	
W. J. Gray	150.00	
Mrs. Mary A. Blake	50.00	
T. F. Roland	50.00	
T. S. Armistead	150.00	
R. L. Sumner	50.00	
Mrs. B. F. Mason	100.00	
Mrs. C. W. Inman	50.00	
D. A. Cole	50.00	1,673.12
Balance		$1,924.72

Respectfully submitted,

A. M. MANN, *Chairman.*
A. M. DAIGER, *Secretary.*

DISTRICT CONFERENCE RECORDS

Your Committee on District Conference Records have carefully examined the records of each of the nine (9) District Conference Records of the conference and found them neatly and properly kept. We wish to commend the district secretaries for the excellent manner in which their journals are kept.

We would recommend, however, that a more substantial book be used in the Tampa and Tallahassee Districts, as the common loose leaf books in use do not properly provide for the safety of such important records as those of a district conference.

Respectfully submitted,

J. E. SHEPHERD, *Chairman*
B. D. BOURN, *Secretary.*

COMMITTEE ON SABBATH OBSERVANCE

We beg to re-emphasize upon the conference, and the church and the Christian citizenship of the State the vital importance of the Christian Sabbath in our social and civil life.

We urge on our membership to give active support to the equal and uniform enforcement of our civil laws protecting the Sabbath.

We endorse the movement inaugurated in the Tennessee Conference, and endorsed by many other conferences, to secure a national Sunday law that will give the Christian Sabbath a fixed place in our national code and recognize it as a vital feature of our civil institutions.

And we ask the conference to appoint a committee composed of C. W. Mathison, T. W. Tomkies and I. W. Longacre to co-operate with the other conference committees in securing the passage of such a law.

We urge on our people a more strict observance of the Sabbath in its religious character. It is the Lord's day for service and study and worship—it should be the busiest day in the week in the Master's work of building the kingdom of God.

J. T. MITCHELL, *Chairman.*
C. W. MATHISON, *Secretary.*

REPORT OF H. L. PHIFER

Tallahassee, Fla., Dec. 14, 1920.

To the Florida Annual Conference of the M. E. Church, South:

We beg to submit the following report:

PAID ON ASSESSMENT FOR GENERAL WORK

Foreign Missions	$ 9,716.72
Home Missions	3,147.66
Church Extension	5,200.50
Education	1,505.43
Theological Schools	1,231.69
Negro Work	889.57
Superannuate Fund	273.73
Epworth Leagues	342.12
Sunday Schools	1,505.40
Bishop's Fund	2,229.81
General Conference Expense	507.30
American Bible Society	821.11
	$27,371.04

PAID ON SPECIALS

San Juan	$
Syrian Relief	
China Special	

Asbury Memorial	
General War Work	
American Bible Society	5.00
Total amount raised for General Work	$27,376.04

PAID ON ASSESSMENT FOR CONFERENCE WORK

Conference Claimants	$15,891.53
Conference Mission	21,372.62
Education	12,823.57
Sunday Schools	7,124.21
Orphanage	9,943.46
Florida Advocate	2,140.29
Epworth Leagues	709.38
Church Extension	569.94
District Parsonages	1,464.51
	$72,039.51

PAID ON SPECIALS

For Conference Claimants from Publishing House	$ 352.00
Refund on Minister	17.85
Conference Missions	13.08
Board of Missions from Centenary	8,834.28
	$ 9,217.21

Respectfully submitted,
THE PHIFER STATE BANK,
By H. L. Phifer, *Cashier.*

REPORT OF WOMAN'S MISSIONARY SOCIETY

The Woman's Missionary Society of the Florida Conference has had a year of good work. There are 141 auxiliaries (adult) with a membership of 3,969. The departments of young people and children are growing in interest and numbers.

For the first three quarters of 1920, $12,866.81 was sent to the Treasurer. This amount does not include money expended locally on parsonages and in relief of the needy.

Of special interest is the work of the City Mission Board of Tampa. Under the supervision of this board a free clinic is maintained, a nurse is employed and in this way a large number are ministered to. The women of this mission do a great work, and are eager to serve in a larger way those whom God has put near them.

The prayerful interest of every pastor is sought, in order that the best work may be done.

MRS. J. M. GROSS, *President.*
MRS. I. C. JENKINS, *Cor. Sec'y.*

RESOLUTIONS

A RESOLUTION CONCERNING DISTRICT STATISTICAL SECRETARIES

Resolved:

1. That the Presiding Elder of each district appoint a district statistical secretary at the session of the District Conference each year. That he furnish this secretary with the names of the charges in the district and the amounts assessed upon them by the Board of Stewards of each charge, and by the District Stewards; and that the Presiding Elder send to the Secretary of the last session of the Annual Conference the name of the District Secretary appointed for his district.

2. That the Secretary of the Annual Conference place in the hands

of the District Secretary the statistical blank upon which to make the report of his district to the Annual Conference at least sixty days before the session of the conference.

3. That each pastor be required to place his statistical report in the hands of his District Secretary not later than one week prior to the session of the conference, subject to change on membership and finance.

4. That no reports be received by the Statistical Secretary later than noon of the second day of the conference without excuse endorsed by the Presiding Elder.

Signed: J. D. MURRAY, *For the Committee.*

A RESOLUTION PROVIDING FOR A SUMMER TRAINING SCHOOL

Whereas, a summer training school was conducted in Southern College last summer by the Board of Missions, the Sunday School Board and the Board of Education as an experiment; and,

Whereas, This experimental session was productive of such results as to warrant its continuance and extension; and,

Whereas, The Epworth League Assembly has expressed a desire to participate in the school if it be continued; and,

Whereas, a meeting was held at a subsequent date and a tentative organization formed, consisting of a board of directors, a president and a dean; and,

Whereas, This board of directors consisting of L. W. Duval, J. B. Mitchell, S. W. Lawler, S. A. Wilson, R. H. Alderman, S. C. Peacock, W. F. Dunkle and J. H. Therrell, have made tentative arrangements for a permanent summer school to be held in Southern College annually immediately following the commencement; have elected W. F. Dunkle, president, and J. H. Therrell, dean; and,

Whereas, The Board of Missions, Education, Sunday Schools, and Epworth League have made tentative appropriations for the expense of the school for the year 1921, but are in some doubt as to their authority to do so, and of the mind of the conference; therefore,

Be it Resolved. 1. That the conference authorize the establishment of the Summer School;

2. That the Board of Directors and the President and Dean elected by these Boards be approved as the action of this conference;

3. That the Summer School be committed to the Board of Directors and the President and Dean whom the conference may elect from time to time on nomination of these Boards.

J. B. MITCHELL,
R. H. ALDERMAN,
S. W. LAWLER,
S. C. PEACOCK.

A RESOLUTION

That the Boards of District Stewards be requested to apportion the assessments on the basis of membership and salary.

C. E. GUTTERIDGE,
C. H. SUMMERS.

A VOTE OF THANKS

Resolved, That this conference give a vote of thanks to our church at Tallahassee, to Dr. Lawler and his committee on entertainment, to the citizens of this fair city for their gracious hospitality, to the hotels, newspapers, and all others who have made our session pleasant.

W. F. DUNKLE,
G. S. ROBERTS,
M. H. NORTON,
W. A. COOPER,
J. M. GROSS.

PART IV.—MEMOIRS

REV. EDWARD F. LEY

Edward F. Ley was born in Micanopy, Florida, September 23rd, 1858. His father, Rev. J. C. Ley, was for more than half a century an honored member of the Florida Conference. Three of his sons, John B. Ley, Edward F. Ley and E. L. Ley, entered the Christian ministry and joined the Florida Conference.

The subject of this memoir was converted in early life and felt called to the work of the ministry but did not at first answer the call of God. The pleasures of life and the allurements of business life held him back from yielding to the voice of God. But the deeply religious life of father and mother and association with earnest and godly Methodist preachers led him later to give himself with full purpose of heart to the gospel ministry.

After spending some years as a student in Vanderbilt University, he was received on trial in the Florida Conference, January, 1882, at Monticello, where he gave himself without reserve to the ministry of the word, and looking faithfully after all the interests of the church. Early in his ministry he was happily united in marriage to Miss Lula Coffee, of Madison County, who proved a helpmate indeed through the years of their itinerant life. This union was blessed with eight children, six of whom, with devoted wife and mother, remain to mourn their loss.

He was a good and sound gospel preacher and abounded in labors as a pastor. He visited from house to house and his uniform cheerfulness and good cheer gladdened many hearts. In every place he won the love and confidence of his people and all who knew him held him in highest esteem.

In his ministry in Florida he served missions, circuits and stations. He was for one term Presiding Elder, and served for two years as editor of the Florida Christian Advocate.

Brother Ley was a devoted husband and father. He loved his home and was loved and honored by those nearest and dearest to him.

After completing four years of splendid service as pastor of Fort Meade Methodist Church, he was assigned to Hastings station. He had only entered his labors in his new field when in February, 1920, the Master called him suddenly from labor here to the higher services and enjoyments of the saints in light.

Servant of God, well done;
Thy glorious warfare's past;
The battle's fought, the race is run,
And thou art crowned at last.
In condescending love,
Thy ceaseless prayer he heard;
And bade thee suddenly remove
To thy complete reward.
Redeemed from earth and pain,
Ah, when shall we ascend,
And all in Jesus' presence reign
With our translated friend?

W. M. Poage.

CHARLES WESLEY INMAN

Rev. Charles Wesley Inman was born June 25th, 1859, at Wadesboro, Ware County, Georgia. His name, Charles Wesley, reveals a Methodist parentage. These parents prayed for a preacher, baptizing him with that hope and a preacher was given.

The first years of his life, through early manhood, were spent in his native State. He was married to Miss Susan V. Knowles, of Homerville, Ga., April 2nd, 1878. To this most happy union was born eight children, one of whom, Charles Grady, died while young; Mrs. E. W. Steward, Kate B., now of the Women's College at Tallahassee; Mrs. C. L. Turner, of Montgomery, Ala.; Alfred H., now of Jacksonville; Willie and Charles, now in Albany, Ga., and Dorothy Louise with the mother, in Live Oak, survive him.

Brother Inman joined the Methodist church when a child; was converted in his own home in July, 1879. For more than forty years men knew where to find him. The year of his conversion he yielded to the call to the ministry, was licensed to exhort and was faithful in his duties and was active in that relation, being sought by his pastors and others for protracted meetings because of his evangelistic spirit and success. He came to Florida in 1881; in the fall of that year was licensed to preach. He preached his first sermon at White Springs. He served in the local ranks for several years.

Brother Inman came into the itinerant ministry in 1885. His educational advantages were few and his education was limited; his appointments were places for hard work and great privation; at times he was compelled to walk to his appointment and swimming swollen rivers—but always gladly and smilingly going from place to place preaching the blessed gospel which was the joy of his own heart.

For thirty-five years, by hard study and application, his was a steady climb in efficiency and usefulness until he was filling some of our best appointments with acceptability. Monticello was his last. One who knew him intimately through his ministerial career, said of him: "All who knew him can say that Brother Inman was 'chosen of the Lord' for a faithful and uncompromising preacher of righteousness; and in this the Lord was not disappointed. At all times he seemed to be saying, 'His word is the burning fire shut up within my house; I am weary of forebearing.' The gospel he preached was not his own for first of all 'It pleased the Lord to reveal His Son in him,' and thus the precious message was lodged in his heart by devine power, while he mused the fire burned. When he entered the pulpit his face talked before he uttered a word. His heart was hot within him, and his face was that of one who had a vision. When he 'uttered his voice the earth melted,' the earth of man's fallen nature. Fear took hold of men when he pictured the fearful consequence of a sinful life and when his raptured soul leaped heavenward and his message carried his hearers up toward the 'third heaven,' there followed a spiritual exodus from the lowlands of this present evil world. In fact, wherever Rev. Charles Wesley Inman lived and labored the spiritual temperature of the community went upward.'

Brother Inman was a man "full of faith and the Holy Ghost." Jesus Christ was a living reality to him. He prayed through difficulties to victory. He trusted in God in times of financial straits; on one occasion, in moving from one charge to another, he boarded the train with his family without sufficient funds to complete the journey; while en route a friend who knew nothing of his circumstances, handed him more than enough to meet his need. Many times God came to his relief in wonderful ways.

His sunny disposition and his open heartedness gave him access to both old and young. His love for men was the impelling force in his ministry. He drew men to him. This love was the Christian type. It caused him to be true to them, which at times brought opposition. His intense love for the truth gave him balance and enabled him to stand even while friends forsook him.

To the end his face was to the enemy of the King. The war drives and the great Centenary objective gave him a goal which actually con-

sumed his physical force; yet his vision grew larger, his aspiration and desire more intense. Only a few days before his death his wife asked him, in course of conversation, if his health should grow better, would he be willing to take a supply's place until conference? He answered, "It would be the delight of my soul. I would gladly walk to the appointment, if necessary."

Well does Browning's words fittingly express his life principle:

"Never turned back but marched breast forward, never doubted clouds would break;
Never dreamed, though right were worsted, wrong would triumph.
Here we fail to rise, are baffled to fight better, sleep to wake."

Brother Inman, on account of failing health, was superannuated at the last session of our conference, and with his wife and daughter moved to Live Oak, occupying the superannuate home, where he passed away on February 6th of this year. His body was taken to Jacksonville. The funeral services were held in Wesley Memorial church, which was completed while he was its pastor several years ago.

REV. ROBERT JAMES WELLS

Rev. Robert James Wells was born near Murray, Ky., January 16th, 1857, and died in Tampa, Fla., August 10th, 1920. He was one of a family of thirteen children. At the age of eleven years, while plowing in the field, he was happily converted. When he was nineteen years old he heard the call of God to preach, but he hesitated and waited until he was twenty-eight before he decided to give his life to the ministry. At that time he was made to feel that he would be lost if he did not preach the gospel. He prepared as best he could, sold his home and started out on his mission. His first appointment was in the State of Illinois in 1889, and for eight years he labored in that field. In December, 1896, he transferred to the Florida Conference, where he did faithful service until God called him to his reward. He served the following charges in this conference: Callahan, Sevilie, White Springs, Umatilla, Micanopy, Key West, Largo, Fort White and Rochelle.

Brother Wells was superannuated three times. The first time he remained out of active work only one year, and the second time two year. He loved to preach and it was a hard task for him to remain out of the pastorate. Six years ago, while on the Rochelle charge, he was forced to give up his work in the middle of the second year, and was on the superannuate list the balance of his life. He was devoted to the service of the Master, and it is estimated by those who knew him best that about fifteen hundred persons professed conversion under his ministry. He was first married to Miss Virginia Evans, August 31, 1876. Two of the children by this union survive him—Walter E. Wells, of Sanford, Fla., and Mrs. S. N. Igou, of Winter Haven, Fla. His second marriage was on November 4, 1888, to Miss N. J. Alexander, who, with her six living children, now mourn the loss of the devoted husband and father. The last six children are R. J. Wells, Jr., of Leesburg, Fla.; Mrs. T. L. Carter, of St. Petersburg, Fla.; J. C. Wells, of High Springs, Fla.; Mrs. Raymond Smith, of Dewey, Okla.; A. J. and Tullis E. Wells, of Tampa, Fla. The funeral services were held in Hyde Park Church, Tampa, August 11, 1920. The pallbearers were selected from the Methodist pastors of the city. We buried him in beautiful Myrtle Hill cemetery at Tampa, to await the resurrection of the just. A good man has gone to his reward.

T. J. Nixon.

REV. GEORGE SYLVANUS HENDERSON

Brother George S. Henderson was born June 1st, 1872, in Madison, Florida, and died in Seffner, Florida, August 22d, 1920.

He had been in uncertain health for several years, suffering from high blood pressure. Just prior to his death he was very weak, and on Sunday his family had insisted he should not try to preach, but having promised a friend to preach on a special subject, he began the service, never to finish it. Stricken with paralysis, he lost consciousness before loving hands could bear him to the parsonage near by. The end came in a few hours.

On Monday, August 23d, the funeral services were held by Rev. John A. Hendry ,assisted by Dr. W. F. Dunkle, Rev. W. C. Fountain, Rev. W. J. Palmer and Rev. S. G. Meadows, in the Methodist Church at Seffner, and in the presence of a large concourse his body was laid to rest in the cemetery near by.

Brother Henderson was converted at the age of sixteen in a revival meeting held in Fort Myers, and it was then he felt the call to the ministry at that time. In the years that followed his experience was not satisfactory, though he was a friend to the church and loved his pastors.

It was a few years before I met him, in 1906, that he had been restored in a gracious experience of salvation. And now, pressing on, he sought and obtained the experience of entire sanctification. Then it was he was ready to respond to the call to preach, and in doing so he gave up a good home and a profitable business, but with the vision God had given him there was no other course for him. His ministry was fruitful in souls for Christ. For some time before entering the work of the conference he engaged in evangelistic work. After he became a pastor it was my privilege to engage with him in many meetings, and I never had more effective help.

He was a positive character. You knew where and what he was. In preaching, he knew no compromise. He studied the Scriptures faithfully, and having a most retentive memory he was able to quote many passages in his sermons. This trait of mind enabled him to get and retain more from the conference course of study than most men do.

He was admitted on trial in the Florida conference in December, 1907 in Tampa, Fla., having served two years as supply on the Brownsville Circuit. The following charges were served by him: Webster Circuit, four years; Micanopy, two years; Williston Circuit, two years; Punta Gorda, one year; Lawtey, one year, and was at Seffner for the second year at the time of his death. He was ordained a Deacon by Bishop Atkins in December, 1909, and ordained an Elder by Bishop Morrison in December, 1912.

Brother Henderson was married to Miss Ida May Brown from Illinois, on July 24, 1891. To them eight children were born. Two of the children preceded their father to the heavenly home. One son and five daughters are left with their devoted mother to mourn their loss.

Thus we chronicle a few of the outstanding facts of his life. More than that we cannot do. For it is not possible to express in words the real excellences of his life. God knew them, and his friends appreciated them. He had been urged by some of his friends and family to cease from the active work, but on one occasion he replied by putting his hand over his heart and saying: "When this stops beating I'll quit preaching." This was literally the case, for he ceased at once to labor and to live.

JAS. T. MITCHELL.

HENRY BASCOM FRAZEE

Henry Bascom Frazee was born in a college at Augusta, Ky., December 24, 1837. His father was Bradford Frazee; his mother, Miriam Allen

Brooks. His father was a Methodist minister, president of the college at time of his birth. Later he lost his life in the yellow fever epidemic in Louisville, Ky.

When H. B. was twelve years old he was converted; was licensed to preach by a quarterly conference at Plaquemine, La., June 20, 1857. He was ordained local deacon at New Orleans, December 14, 1866, by Bishop John Early; was ordained elder at Jefferson City, Mo., September 26th, 1868, St. Louis Conference, by Bishop Kavanaugh.

Before coming to Florida, among other pastorates, he served First Church, Little Rock, three years; First Church, St. Louis, two years. He refugeed to Waverly, Texas, in 1862, from Louisiana, and was president of the college there three years. On his return to Louisiana he entered the regular ministry. He was married to Amelia Lewis in Opelousas, La., in 1860, who shared with him his trials until 1895, when she left him for the better world. He moved to Jacksonville, Florida, in 1876, where he served his first charge, old St. Paul's Church, now our First M. E. Church, South. He served the following charges in succession: Live Oak District, Jacksonville District, MacClenny, Ft. Myers, Lakeland and Plant City, Arcadia, Madison Ft. Myers, Apopka, Dade City, Largo, Palmetto, Bronson, Inverness, Mulberry. He was placed on the honor roll in 1906.

He was the father of three sons and two daughters: James L. Frazee, New York City; H. M. Frazee, Jacksonville; Dr. E. W. Frazee, Lake City; Mrs. O. P. Likins, Jacksonville; Mrs. H. A. Gruetzmacher, Dade City, who survive him.

He was gifted with the power of eloquent speech. The writer has witnessed him sway a multitude on several occasions. He was a great camp meeting preacher in his younger days, and was very fruitful in winning souls to Christ. His was no ordinary mind, but underlying the culture received from schools, was a native mental clearness and grasp, that would have lifted him into notice had he never had collegiate training.

He became noticeably frail, nearly a year ago, and gradually weakened during the summer, but his spirit was bright and cheerful, and he remained happy to the last. Saturday afternoon, November 20th, he was seized with apoplexy and passed to his eternal reward November 22nd, 1:30 a. m. He was seemingly unconscious until about two hours before his departure, when he opened his eyes and recognized his children who were present at his bedside, folded his hands upon his breast, closed his eyes, and passed peacefully away. He spent his last days in the home of his son, Harry, and was priivleged to receive the ministrations of his daughter, Miriam, also, who lives in Jacksonville, and it was from this home his transition took place.

Burial services were held in Westley Memorial Church, Jacksonville, Rev. J. B. Rooney, his Presiding Elder, assisted by his pastor, Rev. D. D. Dieffenwierth, and his longtime friend, Rev. F. Pixton, conducting same. Rev. J. B. Mitchell lead in prayer, and each of the brethren above named paid tributes to his worth. Our pastors in Jacksonville were the pallbearers, and a large congregation of his friends were present. His body was carried to Starke, Florida, at which place a great concourse of people met the train and accompanied his body to the beautiful cemetery in that place, where he was laid to rest, beside the body of his wife, whom he buried there some twenty-five years ago.

Florida Methodism is more largely indebted to him than any of the present generation realize. He laid foundations upon which we are still building. The older members of the conference knew his value and will not forget his work.

When Henry Bascom Frazee's spirit left his body his brethren of the Florida Conference could say, "A prince and a great man in Israel" hath

ascended this day. It is not a time for sorrowing, but rejoicing at his completion of life's task. He had wrought long and wel on earth. We joy in the assurance of his blessedness in Heaven. He often doubted his own strength but never that of God.

While we grieve to lose his presence here, shall miss him in our midst as we gather in annual meetings each year, we are proud of the noble heritage he left us; his goodness and unselfish service for mankind. We will strive to emulate his virtues and to meet him in the Father's presence on high. "Servant of God, well done! Rest from thy loved employ."

IRA S. PATTERSON.

MRS. ADDIE RUTH DIEFFENWIERTH

Addie Ruth Foster, she was, through all but nineteen beautiful years, March 27, 1890, to February 4, 1909. Her sweet babyhood in the Louisiana home passed normally into a bright, innocent childhood, and then into a remarkably useful girlhood and youth. Through her "teen" years she was superintendent of the Junior Missionary Society and organist of the church in her home community, Sebastian, Florida. It was here that the invitation came to her to join the ranks of the Methodist itinerancy. Doubtless, it was the attraction of this life of sacrificial service as well as the love of her noble young pastor that completely won her heart. God blessed and honored her by giving her and her devoted hubsand six children—three boys and three girls. Strange Providence it is ,that this husband and these six children, her father and mother and two sisters, and the host of fast friends must forever henceforth look away to another world for their next meeting with wife, mother, daughter, sister, friend; but, thanks be unto God, ours is the comfort unspeakable that comes with the Christian's hope.

He who knew her best says: "A truer wife and mother never lived." Really, Sister Dieffenwierth was, in her devotion to her husband, in her dedication of time and thought and strength, yea, her very life, to her children, in her ability to plan and systematize and dispatch all the activities of home, and in her beauty of person and spirit and service for Christ, an unusual woman. Her first request on reaching the hospital was: "Read me the ninety-first Psalm." Her Bible is extensively marked. She loved the Word of God. She entered soulfully in worship each day, with her husband and the nurse, even while she was desperately ill. Until the very last she was forgetful of self and thoughtful of others; unselfishness, which is the essence of Christian living, having become more than her habit of life, it having become her very life itself.

The writer, assisted by Rev. J. B. Rooney, conducted the service in Wesley Memorial Church, Jacksonville, Fla., where a throng which crowded the building and later followed the body to the cemetery paid eloquent and touching tribute to our departed and loved sister. Lavish floral offerings also bespoke most comfortably the deep appreciation and love and felt loss of individuals and societies and churches.

Addie Ruth Dieffenwierth is not dead, but only translated; and she now lives, more richly, more fruitfully, more gloriously than ever she did while here with us. That life that began in Pleasants, Louisiana, thirty and one-half years ago, on October 7th, 1920, underwent a mysterious change that cannot but cause us real and deep sorrow, but even that change we will some day be able to interpret in terms of infinite love. That deeper life that began in the Sebastian revival of 1889 simply continues in all its purity and devotion to the Father's will, supremely happy now in the home that knows no pain or shadow.

Our prayer is that the broken family circle may be completely restored after awhile, and that the broken hearts may be comforted and sustained now and ultimately healed by the adequate and unfailing grace of the loving and Almighty Father.

R. IRA BARNETT.

IN MEMORIAM

Roll of the Honored Dead

NAME	Entered Itineracy		Date Death	Place of Death or Burial
	When	Conference		
Wm. W. Griffin....	1845	.....	 1840	Hamilton Co., Fla.
Alex. Martin.....	1841	.....	 1850	Tampa
Jas. R. Canner....	1850	.....	 1850	Hillsboro County
Wm. Choice.....	1849	Florida	.....	.....
J. W. Rhodes.....	1855	Kentucky	.....	Monticello, Fla.
Thomas Gardner...	1819	S. Carolina	May 4, 1858	....., Georgia
John L. Jerry.....	1818	S. Carolina	July 11, 1859	Swift Creek Church ..
Thos. W. Cooper...	1838	Georgia	Feb. 24, 1860	Micanopy, Fla.
Wm. Edwards.....	1850	Florida	March 15, 1860	Micanopy, Fla.
D. D. Henry.....	1859	Georgia	 1861	Suwanee County, Fla.
Saml. E. Randolph.	1856	Tennessee	Aug. 29, 1861	Camp Alleghany, Pa.
Jasper K. Glover..	1856	Florida	Nov. 22, 1862	Waukeenah, Fla.
John W. Timberlake	1857	Tennessee	March 3, 1862	West Point, Va.
Jas. L. Carruth...	1859	Florida	Jan. 9, 1862	Fernandina, Fla.
Jesse M. Valentine.	1850	Tennessee	 1862	Gainesville, Fla.
Peyton P. Smith...	1831	Georgia	May, 1863	Fulton County, Ga.
John J. Richards..	1839	Georgia	Sept. 4, 1863	Madison, Fla.
Jos. A. W. Johnson	1856	Florida	 1863	
Amos Davis.....	1854	Florida	March 16, 1864	
Henry F. Smith...	1856	Florida	June 12, 1864	Ocala, Fla.
Leroy B. Giles....	1856	Florida	 1864	Marion County, Fla.
Robt. W. Burgess..	1859	Florida	 1864	Hernando County, Fla.
David L. Kennedy.	1855	Florida	 1864	Madison County, Fla.
John F. Urquhart..	1860	Florida	Aug. 19, 1864	Albany, Ga.
Wm. L. Murphy...	1846	Baltimore	Oct. 1, 1865	Sumter Springs, Ga.
Thos. H. Capers...	....	.....	 1866	Monticello, Fla.
Francis M. Wilson.	1854	Florida	.....	
Mahlon Bedell....	....	.....	 1866	
Jas. B. Jackson...	....	.....	 1868	
Wm. McKay.....	....	Florida	 1868	
Jas. O. A. Sparks..	1864	Florida	 1869	Key West
Robt I. McCook...	1854	Florida	 1870	
Andrew J. Woldrige	1855	.....	 1871	Quincy, Fla.
Thos. Taylor.....	1843	Florida	 1872	
George Bright.....	1841	Georgia	Sept. 20, 1874	Key West, Fla.
Jas. M. Stokes....	1859	Georgia	April 19, 1875	Live Oak, Fla.
Sam A. McCook...	1852	Florida	 1875	Sumter County, Fla.
Jos. E. A. VanDuzer	1873	Florida	 1875	Key West, Fla.
Oliver Eady.....	1859	S. Carolina	Sept. 5, 1877	
Geo. W. Fagg.....	1828	Kentucky	May 22, 1878	Gadsden County, Fla.
Edwin W. Woodbury	1877	Florida	June 24, 1878	Tallahassee, Fla.
Saml. B. Smitteel..	1874	Holston	June 22, 1878	Virginia
Erastus B. Duncan	1834	Tennessee	Sept. 29, 1878	Lawtey, Fla.
Isaac Munden.....	1857	Florida	Oct. 8, 1879	Marion County, Fla.
George C. Leavel..	1868	Florida	Feb. 4, 1879	Sumter County, Fla.
Wallace G. Royster.	1879	Florida	Sept. 5, 1881	Camp Moony, Fla.
Selwyn L. Smith..	1876	S. Georgia	Oct. 23, 1882	Micanopy, Fla.
Thos. R. Barnett..	1855	Florida	March 23, 1882	
Elias J. Knight....	1867	Florida	June 7, 1882	Hernando County, Fla.
Jas. A. Wiggins...	1868	Florida	July, 1882	Live Oak, Fla.
Henry B. Avery...	1860	Memphis	Nov. 1, 1882	Jacksonville, Fla.
John Penny.....	1843	Georgia	January 1883	Jacksonville, Fla.
Overton W. Ransom	1874	Tennessee	March 26, 1883	Apopka, Fla.
Wm. O. Hampton..	1877	Florida	November, 1883	Sandusky, Ga.
Edwin I. Smith...	....	N. Georgia	 1884	Madison County, Fla.
Jos. J. Seally.....	1846	Florida	 1884	
Wm. Davies.....	1854	Georgia	April, 1885	Sumter County, Fla.
Robt. Martin.....	1874	Florida	Nov. 14, 1885	Key West, Fla.
Wm. Williams.....	....	Florida	 1885	
Jas. Atkins.....	....	Holston	 1886	Monticello, Fla.
U. Sinclair Bird...	1869	Florida	 1886	
Wm. E. Collier....	1838	S. Carolina	 1886	
Sterling Gardner..	1859	Florida	 1886	
Jos. L. M. Spain...	1884	Montana	June 28, 1888	Missouri
John R. Sharpe...	1872	N. Alabama	Sept. 9, 1888	Jacksonville, Fla.
Alex Gibbons.....	1886	Florida	 1888	Gainesville, Fla.
Robt. H. Howren..	1839	Georgia	Sept. 22, 1889	Jasper, Fla.
Wm. J. Morris....	1886	Florida	Oct. 12, 1889	Waldo, Fla.
Chas. E. Pelot....	1877	Florida	July 21, 1890	Tallahassee, Fla.
R. M. L. Tydings..	1844	Louisville	Dec. 27, 1890	Anthony, Fla.
Edw. G. Chandler..	1883	Virginia	Aug. 7, 1891	Virginia
Wm. Scott.....	1889	Florida	Feb. 9, 1892	
Adam A. Robinson.	1871	S. Georgia	Oct. 29, 1892	Manatee, Fla.

IN MEMORIAM---Continued

NAME	Entered Itineracy		Date Death	Place of Death or Burial
	When	Conference		
M. J. Perez.....	1892	Florida	Dec. 17, 1892	Havana, Cuba
Andrew A. Barnett.	1874	Florida	Jan. 20, 1893	Apalachicola, Fla.
Anderson Peeler...	1874	Florida	March 26, 1893	Lake City, Fla.
Carmine S. Bird...	1886	Holston	Sept. 14, 1893	Miami, Fla.
Robt. Stork.....	1884	Florida	April. 1894	Ashville, Fla.
Wm. R. Johnson..	1862	Louisville	Jan. 14, 1894	Jacksonville, Fla.
Samuel Woodbery..	1847	Florida	Oct. 20. 1894	Quincy, Fla.
Jos. E. Neal.....	1885	Florida	Dec. 23, 1894	Pleasant Grove, Fla.
Grincefield Taylor..	1888	Holston	Jan. 9, 1895	Orlando. Fla.
John E. Penney...	1888	Florida	March 8. 1895	Waukeenah, Fla.
J. M. Sweat.....	1886	Florida	 1895	
W. G. Boothe.....	1869	S. Georgia	 1895	
C. F. Mellor.....	1894	Florida	Dec. 15, 1896	Weatherford. Tex.
Edwin L. T. Blake.	1843	Georgia	Feb. 9, 1897	Ocala, Fla.
Jas. T. Nolen.....	1896	Florida	Nov. 27, 1897	Leesburg, Fla.
Wm. C. Jordan....	1858	Florida	June 20, 1898	Bartow, Fla.
Wm. S. Richardson.	1878	Florida	Sept. 14. 1899	Key West, Fla.
Jos. C. Sale.....	1889	Florida	 1899	Bronson, Fla.
Thurlow Bishop...	1877	Florida	Oct. 23. 1900	Reddick, Fla.
Wm. C. Collins....	1857	E. Texas	Nov. 8, 1900	Gadsden County, Fla.
Archibold Johnson.	1856	Florida	 1900	Live Oak, Fla.
Eladio Diaz.....	1896	Florida	April 7. 1903	Key West, Fla.
Jas. A. Howland...	1889	Florida	Dec. 12, 1904	Madison County, Fla.
Fayette E. Shipp..	1889	Florida	March 6, 1905	Columbia County, Fla
Jas. S. Barnett....	1886	Florida	May 17, 1905	Fenholloway, Fla.
Chas. A. Fulwood..	1846	Georgia	Dec. 7, 1905	Tallahassee, Fla.
Wm. H. Parker....	1878	S. Georgia	Feb. 7, 1906	Largo, Fla.
Thos. M. White...	1884	Florida	July 27, 1906	Jacksonville. Fla.
Wilbur F. Norton.	1869	Alabama	Sept. 4. 1906	Bronson, Fla.
Jas. P. DePass...	1860	S. Carolina	July 29, 1907	Williston, Fla.
John C. Ley.....	1845	Florida	 1907	Micanopy, Fla.
Theoph. W. Moore	1854	N. Carolina	Dec. 30, 1907	Miami, Fla.
Chas. D. Ward...	1889	Kentucky	Feb. 2, 1908	
Joseph Norwood...	1877	Texas	Jan. 3, 1908	Tampa, Fla.
John S. Crandall..	1881	Louisville	Jan. 31, 1908	Lake City, Fla.
Emory J. Holmes..	1882	Florida	Sept. 3, 1908	Pidcock, Ga.
Enoch H. Giles....	1858	Florida	Oct. 24, 1908	Orlando, Fla.
W. F. Alexander...	1862	Louisville	 1908	St. Petersburg, Fla.
Edw. Wilson.....	1889	Florida	 1908	Pensacola, Fla.
George J. Kennelly.	1885	Florida	June 14, 1909	Jacksonville, Fla.
Thos. J. Philips...	1874	Florida	Sept. 7, 1909	Live Oak, Fla.
Geo. W. Mitchell..	1876	Florida	 1910	Green Springs, Fla.
J. H. D. McRae....	....	Florida	Nov. 5, 1911	Jacksonville, Fla.
Wm. H. F. Robarts	1874	Florida	Nov. 16, 1911	Sutherland, Fla.
Francis A. Taylor.	....	Missouri	March 21, 1911	Leesburg, Fla.
Julius D. Rogers..	1873	Florida	June 30, 1912	Clearwater. Fla.
Kenneth F. Jonz...	....	Florida	Aug. 29, 1912	Jacksonville, Fla.
Josephus Anderson.	1848	Virginia	Aug. 11, 1913	Leesburg, Fla.
Isaac A. Vernon...	1878	White River	April 18, 1914	Hawthorne, Fla.
Wm. A. Weir.....	1894	Florida	 1914	Lemon City, Fla.
Jas. W. Bigham...	1903	Louisville	January, 1915	Gainesville, Fla.
Thos. C. Bradford.	1890	Indiana	 1915	Live Oak, Fla.
E. C. Hudson.....	1907	Florida	 1915	Green Cove Sprs., Fla.
Henry Hice	1890	Florida	 1915	Coleman, Fla.
A. L. Woodward....	1905	Florida	Dec. 22, 1916	Tallahassee, Fla.
J. R. Taylor.....	1858	Missouri	May 15, 1916	Jacksonville, Fla.
John T. Waters.....	1867	Louisville	Dec. 23, 1916	
J. S. Collier.....	....	Florida	Mch. 26, 1917	Tampa, Fla.
T. H. Sistrunk.....	1890	Florida	Dec. 17, 1917	White Springs, Fla.
B. F. Mason.....	....	Florida	....., 1917	
M. Dominguez.....	....		Oct. 16. 1917	
R. L. Honiker.....	1870	So. Georgia	Dec. 1917	Atlanta, Ga.
D. L. Switzer.....	....	Florida	Dec. 9. 1917	
Jno. B. Ley.....	1877	Florida	Feb. 3, 1919	Orlando, Fla.
M. H. Outland.....	1892	Florida	Feb. 22, 1919	Columbia, Fla.
J. Lawton Moon....	1904	Florida	July 20, 1919	France.
W. H. Steinmeyer...	1882	Florida	Oct. 5. 1919	Lakeland, Fla.
E. A. Harrison.....	1897	Florida	Oct. 31, 1919	Key West, Fla.
F. Pasco.....	....	Florida	Nov. 22, 1920	Jacksonville, Fla.
H. B. Frazee.....	1865	Louisiana	Aug. 22, 1920	Starke. Fla.
G. S. Henderson....	1907	Florida	Feb. 6, 1920	Seffner, Fla.
C. W. Inman.....	1885	Florida	1920	Jacksonville, Fla.
Ed F. Ley.....	1882	Florida	Aug. 10, 1920	Jacksonville, Fla
R. J. Wells.....	1889	Illinois		Tampa, Fla.

STATISTICAL TABLE No. 1—BARTOW DISTRICT

	CHARGES	Membership							Church Property		
		Local Preachers	Additions on Profession of Faith	Additions by Certificate, Otherwise	Removal by Death and Otherwise	Present Total Membership	Adults Baptized	Infants Baptized	No. of Churches in Charge	No. of Church Buildings	Value
1	Arcadia	1	27	54	31	528	15	5	1	1	7000
2	Boca Grande	....	....	12	7	70	....	....	1	1	2500
3	Bartow	1	12	66	30	488	2	12	1	1	8300
4	Bonita Springs	....	....	....	....	43	....	....	4	....	....
5	Bowling Green	2	3	9	15	250	....	3	1	1	2750
6	Dixieland and Myrtle	....	19	17	22	131	14	1	2	2	5000
7	Eagle Lake	....	14	19	....	103	14	....	4	1	1000
8	Ft. Green	....	1	23	4	155	....	1	6	2	2000
9	Ft. Meade	2	....	34	26	470	....	....	1	1	14000
10	Ft. Myers	1	2	44	22	440	2	2	1	1	18000
11	Ft. Myers Mission	1	15	1	1	112	6	3	6	3	5200
12	Homeland and Prospect	....	....	12	12	193	....	....	2	2	6000
13	Kathleen	2	2	6	4	136	....	5	5	5	1000
14	LaBelle and Alva	1	18	17	10	195	9	5	3	2	3700
15	Lakeland	2	44	126	54	873	20	13	1	1	26000
16	Mulberry	....	....	14	51	139	....	1	1	1	2000
17	Nocatee and Ft. Ogden	2	25	11	24	271	11	2	4	3	7000
18	Punta Gorda	1	20	15	8	119	5	2	2	2	11000
19	Wauchula	1	6	44	47	407	2	8	1	2	20000
20	Zolfo	1	26	5	12	280	25	12	4	4	7500
	Total	18	234	529	370	5403	125	75	51	36	149950
	Total Last Year	16	365	465	405	5199	197	86	49	35	158021
	Increase	2	....	64	....	204	....	....	2	1	.....
	Decrease	....	131	....	35	.....	72	11	....	....	9071

STATISTICAL TABLE No. 1—GAINESVILLE DISTRICT

1	Alachua Circuit	....	41	21	19	521	21	....	3	3	20000
2	Bronson and Cedar Key	....	7	23	13	190	7	1	3	2	4000
3	Citra Circuit	2	15	13	25	458	8	7	7	7	8000
4	Columbia Circuit	....	5	4	8	361	3	1	5	5	10000
5	Fort White Circuit	2	13	11	27	371	5	....	6	6	8000
6	Gainesville	1	40	86	86	784	26	18	1	2	35000
7	High Springs and Archer	....	10	41	40	222	3	7	2	2	7000
8	Jasper	1	20	31	20	182	15	13	1	1	7000
9	Lake City	....	40	45	19	320	23	1	1	1	12000
10	Live Oak	....	8	34	25	437	3	1	1	1	5000
11	Live Oak Mission	....	32	5	20	245	8	3	7	6	5000
12	Melrose and Waldo	....	8	17	24	150	3	10	3	3	7600
13	Micanopy Circuit	....	4	16	17	186	4	6	5	5	11500
14	Newberry Circuit	....	46	18	8	289	38	7	4	4	4500
15	Reddick Circuit	....	5	4	8	248	2	3	5	5	7000
16	Rochelle Mission	....	3	4	3	305	....	4	5	5	6000
17	Welbourn Circuit	....	18	4	34	524	13	....	6	6	11200
18	White Springs Circuit	1	6	12	15	250	6	2	6	6	4500
19	Williston	....	6	3	2	272	2	1	2	2	22500
20	Trenton Mission	....	35	32	....	65	7	....	3	2	2200
	Total	7	362	424	413	6380	197	85	76	74	198000
	Total Last Year	7	238	253	343	5758	138	48	69	69	160900
	Increase	....	124	171	70	622	59	37	7	5	37100
	Decrease	....	....	....	....	.....	....	....	....	....	.....

STATISTICAL TABLE No. 1—BARTOW DISTRICT

	Church Property					Insurance					Woman's Work		Church Papers Taken	
	Indebtedness	No. of Parsonages	Value	Indebtedness	Value of Other Church Property	Insurance Carried	Churches Damaged or Destroyed	Parsonages Damaged or Destroyed	Amt. of Damage	Loss Collected	No. of Societies	Members	General Organ	Conference Organ
1	.....	1	4500	.....	10000	7000	....	....	....	....	2	29	3	146
2	.....	1	2200	.....	.....	1800	....	....	....	....	1	....	....	...
3	.....	1	4000	.....	.....	1800	....	....	....	....	2	93	5	67
4	.....	....	.....	.....	.....	....	....	....	....	....	....	....	....	2
5	.....	1	1200	.....	.....	....	....	....	....	....	1	31	1	...
6	.....	....	.....	.....	.....	1500	....	....	....	....	....	....	....	15
7	.....	....	.....	.....	250	....	....	....	....	....	....	....	....	4
8	.....	....	.....	.....	.....	....	....	....	....	....	....	....	....	15
9	.....	1	5000	700	1000	....	....	....	....	....	2	75	....	...
10	.....	1	7000	.....	3000	7000	....	....	....	....	1	75	22	...
11	500	....	.....	.....	100	2000	....	....	....	....	....	....	....	10
12	.....	1	1500	.....	.....	....	....	....	....	....	1	9	....	...
13	.....	1	2000	.....	.....	.600	....	....	....	....	....	....	....	32
14	.....	2	1800	150	.....	1000	....	....	....	....	2	21	1	28
15	.....	1	8500	.....	.....	17400	....	....	....	....	1	170	5	240
16	.....	1	1800	.....	800	1500	....	....	....	....	1	14	....	...
17	61	1	1500	.....	.....	....	....	....	....	....	1	10	....	...
18	550	1	1000	.....	1000	2000	....	....	....	....	1	21	3	12
19	.....	1	5000	.....	.....	3000	....	....	....	....	1	30	2	145
20	243	1	1500	.....	.....	2000	....	....	....	....	2	25	3	50
	1354	16	48500	850	16150	48600	....	....	....	....	19	603	35	766
	1100	16	55700	1375	5418	56700	....	....	....	....	17	732	37	538
	254	....	.....	.....	10732	.....	....	....	....	....	2	....	8	228
	.....	....	7200	525	.....	8100	....	....	....	....	....	129	....	...

STATISTICAL TABLE No. 1—GAINESVILLE DISTRICT

1	.....	1	4500	.....	500	7000	....	....	....	....	1	20	1	...
2	.....	2	4000	.....	500	2000	....	....	....	....	2	15	....	...
3	.....	2	3500	.....	1000	4300	....	....	....	....	2	20	2	45
4	.....	1	2000	.....	.....	....	....	....	....	....	....	....	....	61
5	.....	1	2000	.....	.....	....	....	....	....	....	1	37	4	70
6	.....	1	5000	.....	.....	13500	....	....	....	....	1	148	4	45
7	.....	1	2000	.....	.....	2000	....	....	....	....	1	28	2	50
8	.....	1	4000	.....	.....	4000	....	....	....	....	1	20	3	51
9	.....	1	5000	.....	1000	3700	....	....	....	....	1	40	2	23
10	.....	1	7500	.....	.....	3200	....	....	....	....	1	84	3	...
11	250	1	360	.....	.....	....	....	....	....	....	....	....	....	26
12	.....	1	2000	.....	.....	1500	....	....	....	....	2	24	....	...
13	.....	1	3000	.....	500	....	....	....	....	....	1	6	1	33
14	295	....	.....	.....	.....	....	....	....	....	....	1	20	....	...
15	.....	1	2000	.....	.....	5500	....	....	....	....	3	26	....	..
16	.....	1	1500	.....	.....	....	....	....	....	....	1	10	....	...
17	.....	1	1500	.....	1500	1800	....	....	....	....	2	25	2	50
18	.....	1	2000	.....	.....	....	....	....	....	....	1	18	....	...
19	.....	1	3000	.....	1500	7000	....	....	....	....	1	29	1	76
20	.....	....	.....	.....	.....	.300	....	....	....	....	....	....	....	4
	545	20	54860	.....	6500	55800	....	....	....	....	23	570	25	534
	6900	21	39750	300	10750	45900	....	....	....	....	19	513	27	342
	.....	....	15110	.....	.....	9900	....	....	....	....	4	57	....	192
	5355	1	.....	300	44250	....	....	....	....	....	....	....	2	...

STATISTICAL TABLE No. 1—JACKSONVILLE DISTRICT

	Church Property					Insurance					Woman's Work		Church Papers Taken	
	Indebtedness	No. of Parsonages	Value	Indebtedness	Value of Other Church Property	Insurance Carried	Churches Damaged or Destroyed	Parsonages Damaged or Destroyed	Amt. of Damage	Loss Collected	No. of Societies	Members	General Organ	Conference Organ
1	.....	1	1500	.....	.....	600	....	....	....	....	....	....	3	12
2	.....	1	1500	.....	.....	....	....	....	....	....	1	12	....	23
3	.....	....	.....	.....	350	....	....	....	....	....	....	....	2	11
4	.....	1	2500	.....	2200	3600	....	....	....	....	2	40	2	10
5	.....	....	.....	.....	.....	....	....	....	....	....	....	....	....	..
6	.....	....	.....	.....	500	....	....	....	....	....	....	....	1	6
7	.....	2	14000	3000	40000	24000	....	....	....	....	1	264	20	75
8	.....	1	2000	.....	.....	2500	....	....	....	....	1	25	1	19
9	6500	1	8000	5000	.....	25000	....	....	....	....	3	185	3	55
10	.....	1	5500	.....	.....	5000	....	....	....	....	....	....	2	4
11	.....	1	4500	.....	.....	10500	....	....	....	....	2	100	7	55
12	2000	1	5000	.....	.....	4500	....	....	....	....	1	26	1	50
13	.....	1	2000	.....	.....	1[illegible]00	....	....	....	....	1	18	1	30
14	375	1	1500	.....	300	....	....	....	....	....	....	....	....	2
15	1000	1	2500	600	550	2000	....	....	....	....	....	....	....	2
16	800	1	.....	.....	50	....	....	....	....	....	2	30	1	13
17	.....	1	1800	.....	.....	2800	....	....	....	....	1	11	2	16
18	.....	1	5000	.....	.....	1000	....	....	....	....	....	....	1	..
19	.....	....	.....	.....	.....	....	....	....	....	....	....	....	....	4
20	500	1	2000	.....	.....	3500	....	....	....	....	1	38	1	20
21	.....	1	2500	.....	.....	2000	....	....	....	....	1	13	2	6
	10675	18	61800	8600	43950	88300	....	....	....	....	17	762	50	413
	16090	17	74000	5750	11275	76825	1	....	1000	....	12	316	77	376
	.....	1	.....	2850	32675	11475	....	....	....	....	5	446	....	37
	5415	....	12200	.....	.....	.....	1	....	1000	....	....	....	26	...

STATISTICAL TABLE No. 1—MIAMI DISTRICT

1	.....	1	1500	.....	400	3000	....	....	....	....	....	....	...	12
2	.....	1	2000	.....	.....	3000	....	....	....	....	1	10	2	23
3	178	1	2500	242	100	.....	....	....	....	....	1	17	...	30
6	.....	....	.....	.....	100	.....	....	....	....	....	....	....	...	6
5	.....	1	3000	.....	.....	.....	....	....	....	....	1	13	2	6
6	.....	2	7500	.....	1800	3000	....	....	....	....	1	....	1	1
7	3100	....	.....	.....	300	5900	....	....	....	....	1	14	2	14
8	325	1	2000	200	200	2000	....	....	....	....	....	....	1	10
9	.....	1	6000	.....	400	.....	....	....	....	....	1	30	2	16
10	.....	1	3000	.....	.....	1500	....	....	....	....	1	21	1	52
11	4400	....	.....	.....	2250	5500	....	....	....	....	....	....	1	2
12	.....	1	2000	.....	.....	.....	....	....	....	....	....	....	...	...
13	.....	1	1500	.....	300	2500	....	....	....	....	....	....	...	3
14	4500	1	35000	.....	.....	32500	....	....	....	....	2	136	25	75
15	960	1	1000	200	.....	1900	....	....	....	....	....	....	...	2
16	.....	....	.....	.....	.....	.....	....	....	....	....	....	....	...	6
17	.....	1	4000	2500	.....	5500	....	....	....	....	....	....	4	18
18	.....	....	.....	.....	.....	1125	....	....	....	....	....	....	2	38
19	.....	1	7000	.....	.....	5800	....	....	....	....	1	25	23	10
20	.....	1	2000	.....	200	.....	....	....	....	....	....	....	1	6
21	700	1	1500	.....	250	4000	....	....	....	....	1	20	...	14
22	1200	1	3000	.....	400	5700	....	....	....	....	1	16	4	15
23	.....	2	4000	380	.....	3000	....	....	....	....	2	40	1	5
24	.....	1	10000	.....	.....	15000	....	....	....	....	1	75	3	50
	15363	21	88500	3522	5700	100925	....	....	....	....	15	417	75	415
	16090	17	74000	5750	11275	76825	1	....	1000	....	12	316	77	376
	.....	4	14500	.....	.....	24100	....	....	....	....	3	101	...	39
	727	....	.....	2228	4575	.....	....	....	....	....	....	....	2	...

STATISTICAL TABLE No. 1—JACKSONVILLE DISTRICT

CHARGES	Membership							Church Property		
	Local Preachers	Additions on Profession of Faith	Additions by Certificate, Otherwise	Removal by Death and Otherwise	Present Total Membership	Adults Baptized	Infants Baptized	No. of Churches in Charge	No. of Church Buildings	Value
Bryceville Mission	2	1	3	6	64	....	....	1	1	1200
Callahan	1	2	10	8	91	1	....	1	1	7500
Duval Mission	....	2	7	9	67	2	3	4	2	1800
Fernandina	2	6	7	17	98	3	2	1	1	8000
Green Cove Springs	....	....	....	....	....	....	....	....	....	....
Hilliard Circuit	....	9	10	3	98	4	....	5	3	1500
Jacksonville—										
First Church	3	63	162	264	1154	24	31	2	2	21000
Marvin Mission	1	3	14	26	137	2	2	1	1	5000
Riverside Park	....	29	158	66	452	14	6	1	1	75000
St. Matthews and Brinkly	....	5	20	19	171	2	3	2	2	6300
Springfield	1	24	128	48	644	10	13	1	1	18000
Wesley Memorial	....	21	57	123	274	4	16	1	1	25000
Lake Butler Circuit	1	14	4	12	215	11	1	4	5	6500
Macclenny Mission	1	....	4	2	100	....	....	4	4	8000
New Augustine and Elkton	....	1	5	2	82	....	1	4	5	9100
Ortega Circuit	1	4	5	....	50	4	6	7	6	17000
Phoenix Park and Anderson	3	10	18	120	205	10	5	2	2	4000
St. Augustine	....	6	19	105	130	4	4	1	1	24000
St. John's Circuit	....	6	4	....	105	....	2	3	3	2500
South Jacksonville	....	26	18	3	226	3	7	1	1	15000
Starke and Lawtey	....	1	7	60	169	1	2	2	2	16000
Total	16	233	660	893	4569	99	104	48	45	272400
Total Last Year	15	247	611	573	5045	148	82	47	45	249460
Increase	1	....	49	320	....	....	22	1	....	22940
Decrease	....	14	....	....	476	49	....	....	....	....

STATISTICAL TABLE No. 1—MIAMI DISTRICT

Bunnell	....	21	9	3	95	13	....	1	1	2000
Delray-Boynton	....	10	17	11	116	....	2	3	3	8000
Dania-Ojus	2	2	3	5	136	2	3	3	2	6000
East Palatka-St. John's Park	1	30	6	15	130	30	3	4	2	1500
Fort Lauderdale	....	2	10	58	64	....	....	2	2	5000
Fort Pierce	....	27	26	11	160	11	4	1	1	2500
Hastings-Orange Mills	....	3	25	30	190	1	2	2	2	27000
Homestead	1	31	30	40	165	24	5	2	2	3000
Key West —										
First Church	1	4	12	26	341	....	39	1	1	35000
Fleming Street	1	34	15	31	478	2	47	1	1	25000
Memorial	1	15	....	60	205	3	42	1	1	9000
Kingston-Port Orange	1	....	4	....	79	....	2	2	2	8000
Lemon City	1	....	11	10	96	....	....	2	2	4000
Miami:—										
Trinity Church	2	54	104	138	882	16	25	1	1	125000
Miami City Mission	1	2	10	35	114	....	....	3	2	14500
Matecumbia	1	8	2	....	56	2	2	2	2	2000
New Smyrna Mission	2	4	15	8	107	1	1	1	1	6500
Okeechobee	1	13	25	2	63	5	1	1	1	4500
Palatka	2	10	37	24	286	4	2	1	1	6000
Peters-Silver Palm	1	15	....	15	75	4	4	2	2	6000
Sebastian	2	5	10	16	130	2	7	4	3	10000
Stewart-Salerno	....	2	19	17	124	2	2	2	1	15000
Titusville-Cocoa	....	1	14	13	140	....	2	2	2	6000
West Palm Beach	2	40	80	20	403	30	15	1	1	60000
Total	23	333	484	578	4635	152	210	45	39	391500
Total Last Year	15	262	333	500	4251	133	208	42	34	309400
Increase	8	51	151	78	384	19	2	3	5	82100
Decrease	....	....	....	....	....	....	....	....	....	....

STATISTICAL TABLE No. 1—OCALA DISTRICT

	CHARGES	Membership							Church Property		
		Local Preachers	Additions on Profession of Faith	Additions by Certificate, Otherwise	Removal by Death and Otherwise	Present Total Membership	Adults Baptized	Infants Baptized	No. of Churches in Charge	No. of Church Buildings	Value
1	Brooksville	....	8	20	8	210	5	9	1	1	10000
2	Bushnell	1	20	12	15	215	10	6	4	4	6000
3	Clearwater	3	3	16	16	272	1	6	1	1	6500
4	Coleman	....	12	6	27	202	....	5	1	2	7400
5	Crystal River Mission	....	14	22	9	62	11	2	4	4	6600
6	Dade City	....	24	32	31	292	12	8	3	3	6500
7	Dunnellon	....	10	22	6	223	7	....	4	4	6000
8	East Hernando Mission	1	28	19	10	230	28	13	5	5	2075
9	Eifers	1	24	21	10	128	7	1	5	3	8500
10	Inverness	1	67	45	27	297	45	27	5	5	10000
11	Largo	1	51	22	8	228	39	....	2	2	20000
12	Leesburg	....	8	29	7	251	7	1	1	1	3000
13	Ocala	2	29	56	65	598	19	....	1	1	45000
14	Safety Harbor Circuit	4	8	....	48	262	5	13	4	4	7000
15	St. Petersburg	2	12	49	36	569	1	15	1	1	50000
16	Seminole	....	11	6	8	122	7	2	4	4	8000
17	Sutherland Mission	6	19	37	12	210	12	2	2	....	....
18	Tarpon Springs	1	3	17	13	108	3	7	3	2	10000
19	Trilby	1	8	14	17	205	8	....	6	6	6300
20	Wildwood	1	22	5	3	289	20	2	4	3	5000
	Total	25	371	450	376	4973	247	119	61	56	223875
	Total Last Year	21	270	384	404	4458	278	82	65	60	191600
	Increase	4	101	66	....	52	....	37	....	....	31275
	Decrease	....	....	....	28	....	31	....	4	4	....

STATISTICAL TABLE No. 1—ORLANDO DISTRICT

1	Apopka Mission	1	7	21	14	209	....	2	5	2	4500
2	Avon Park and DeSoto City	1	15	33	3	102	9	1	2	1	6500
3	DeLand	....	15	30	14	332	12	1	2	2	20000
4	Enterprise Mission	....	4	9	8	186	....	3	4	2	1800
5	Grand Island Mission	2	3	7	12	104	1	1	6	3	2300
6	Groveland and Clermont	2	35	14	1	286	35	7	3	2	10000
7	Haines City and Loughman	....	1	17	7	133	....	7	3	1	2000
8	Hawthorne Circuit	1	12	10	4	199	6	....	4	4	6500
9	Interlachen Mission	1	16	5	5	110	11	4	6	6	6000
10	Kissimmee and Shingle Creek	....	2	39	24	407	....	2	2	2	20000
11	Lake Wales and Frostproof	1	25	28	13	204	13	2	2	2	11500
12	Maitland Circuit	1	....	5	2	134	....	....	4	4	4000
13	Moore Haven and Pahokee	1	49	24	42	96	9	1	3	1	4500
14	Orlando	....	23	171	54	886	15	18	2	2	72000
15	Oveido and Geneva	....	17	9	21	134	16	....	2	2	2500
16	Rodman and Crescent City	....	23	12	2	164	14	4	2	1	2000
17	Sanford	2	69	65	16	503	28	16	1	1	25000
18	Seville Mission	1	5	14	5	302	5	1	7	6	6000
19	Umatilla and Tavares	....	5	17	29	188	....	5	2	1	2000
20	Webster Circuit	1	2	5	8	300	2	2	3	3	3500
21	Winter Garden	....	10	11	13	268	10	3	4	3	7500
22	Winter Haven	....	8	68	16	220	8	2	1	1	18000
	Total	15	346	614	17	5467	194	82	70	51	248100
	Total Last Year	13	293	405	322	4617	193	75	64	46	242400
	Increase	....	53	209	....	850	1	7	6	5	5700
	Decrease	1	....	....	19	....	....	....	....	....	....

STATISTICAL TABLE No. 1—OCALA DISTRICT

	Church Property					Insurance					Woman's Work		Church Papers Taken	
	Indebtedness	No. of Parsonages	Value	Indebtedness	Value of Other Church Property	Insurance Carried	Churches Damaged or Destroyed	Parsonages Damaged or Destroyed	Amt. of Damage	Loss Collected	No. of Societies	Members	General Organ	Conference Organ
	.....	1	3000	.....	200	3500	....	....	....	....	2	60	4	50
	500	1	1000	.....	.....	....	....	....	....	....	....	....	2	32
	.....	1	6000	.....	26000	19000	....	....	....	....	1	58	5	39
	.....	1	3500	.....	600	2500	....	....	....	....	1	19	8	32
	150	1	1250	600	.....	3000	....	....	....	....	1	14	....	24
	.....	1	2000	.....	.....	5000	....	....	....	....	3	66	1	20
	.....	1	1000	.....	.....	2000	....	....	....	....	1	14	....	16
	.....	....	.....	.....	300	....	....	....	....	....	1	14	....	23
	.....	....	.....	.....	.....	1500	....	....	....	....	1	31	1	7
	.....	1	2500	.....	.....	....	....	....	....	....	2	48	1	73
	....	1	3000	.....	.....	9500	....	....	....	....	2	34	1	18
	.....	1	4000	.....	150	2700	....	....	....	....	1	25	5	60
	.....	1	7500	.....	600	11000	....	....	....	....	2	89	8	35
	.....	....	.....	.....	1500	....	....	....	....	....	1	11	2	40
	6500	1	25000	6500	.....	11000	....	....	....	....	1	80	4	57
	250	1	2000	.....	.....	3000	....	....	....	....	1	17	1	20
	.....	1	4000	.....	.....	2000	....	....	....	....	2	38	4	40
	200	1	1500	.....	450	2000	....	....	....	....	3	34	3	24
	.....	....	.....	.....	2000	500	....	....	....	....	....	....	3	15
	.....	2	2000	.....	1000	....	....	....	....	....	3	23	1	28
	7600	17	69250	7100	32800	78200	....	....	....	....	29	675	54	653
	14629	16	53050	2625	13100	57400	....	....	....	....	24	543	38	546
	.....	1	16200	4385	19700	20800	....	....	....	....	7	132	26	107
	7029	....	.....	.....	.....	.....	....	....	....	....	....	....	....	...

STATISTICAL TABLE No. 1—ORLANDO DISTRICT

	.....	1	1800	.....	.....	2000	....	....	....	....	1	22	2	40
	5000	....	.....	.....	16000	5500	....	....	....	....	1	29	1	10
	.....	1	5000	1000	1500	9800	....	....	....	....	1	38	4	40
	.....	....	.....	.....	.....	....	....	....	....	....	1	11	2	6
	.....	1	100	.....	800	1000	....	....	....	....	....	....	1	15
	.....	1	6000	.....	500	3000	....	....	....	....	2	67	2	90
	.....	1	2500	.....	500	1200	....	....	....	....	....	....	2	42
	300	1	3000	.....	.....	....	....	....	....	....	....	....	2	22
	200	1	1500	.....	.....	2000	....	....	....	....	....	....	1	2
	5000	1	5000	3000	.....	15500	....	....	....	....	1	40	1	50
	.....	1	5000	3200	.....	4500	....	....	....	....	2	56	2	32
	.....	1	1200	.....	.....	....	....	....	....	....	....	....	....	10
	1000	1	1500	608	400	3000	....	....	....	....	1	12	1	15
	4000	1	12000	.....	8000	10000	....	....	....	....	1	142	22	63
	.....	1	2000	.....	2000	2500	....	....	....	....	1	18	....	...
	.....	1	1200	.....	.....	2000	....	....	....	....	1	7	1	9
	6500	1	10000	4000	2000	11000	....	....	....	....	1	48	4	34
	.....	....	.....	.....	300	1000	....	....	....	....	1	7	1	8
	.....	1	2500	.....	.....	2500	....	....	....	....	1	25	4	27
	.....	1	1500	.....	500	....	....	....	....	....	2	20	....	6
	.....	....	.....	1500	.....	....	....	....	....	....	....	....	3	58
	.....	1	6000	.....	500	10000	....	....	....	....	1	28	1	65
	22000	18	67800	13308	33000	76500	....	....	....	....	19	570	57	644
	19570	15	41700	2140	8600	75023	1	....	190	190	18	400	94	555
	2430	3	26100	11168	24400	1477	....	....	....	....	1	170	....	89
	.....	....	.....	.....	.....	.....	1	....	190	....	....	....	37	...

STATISTICAL TABLE No. 1—TALLAHASSEE DISTRICT

	CHARGES	Membership							Church Property		
		Local Preachers	Additions on Profession of Faith	Additions by Certificate, Otherwise	Removal by Death and Otherwise	Present Total Membership	Adults Baptized	Infants Baptized	No. of Churches in Charge	No. of Church Buildings	Value
1	Apalachicola	....	20	10	8	280	2	3	2	2	7000
2	Aucilla and Greenville	....	2	9	6	320	....	4	4	4	4000
3	Bristol Mission	1	19	10	14	298	2	19	7	7	7000
4	Carabelle Circuit	1	13	15	21	310	6	8	5	5	4000
5	Chattahoochee	....	2	38	15	179	1	2	1	1	8000
6	East Madison Circuit	....	26	9	18	541	4	10	4	5	6000
7	Fenholloway Mission	1	1	2	2	180	2	....	7	7	7000
8	Greensboro Circuit	....	45	2	113	318	16	4	4	4	8000
9	Havana	....	15	45	12	262	12	15	1	1	3000
10	Hinson Circuit	....	8	4	16	205	7	1	3	3	8000
11	Leon Circuit	2	23	19	13	372	12	1	6	6	7000
12	Madison, First Church	....	4	18	10	296	8	2	1	1	35000
13	Mayo Circuit	1	4	13	24	442	3	....	4	5	45000
14	Monticello	....	18	18	13	266	12	5	1	1	20000
15	Mount Pleasant Circuit	2	26	4	18	195	20	4	3	3	5500
16	Perry	1	10	12	28	270	....	....	1	1	25000
17	Quincy	....	25	25	20	613	2	2	1	1	60000
18	Tallahassee	2	21	44	88	718	20	15	1	1	40000
19	Waukeenah Mission	1	56	24	19	321	44	6	7	7	5700
20	West Madison Mission	....	6	1	18	189	3	1	6	4	4000
21	Woodville Mission	1	32	12	12	194	26	5	5	4	6000
	Total	15	370	344	388	6761	202	107	74	73	274700
	Total Last Year	9	410	342	366	6312	170	134	72	71	212600
	Increase	6	....	2	22	449	32	....	2	2	62100
	Decrease	....	40	....	....	....	....	27	....	....	....

STATISTICAL TABLE No. 1—TAMPA DISTRICT

1	Bradentown	1	26	98	50	474	16	2	1	1	6000
2	Brandon Mission	2	....	....	2	187	....	2	3	4	4000
3	Ellenton Circuit	1	4	6	6	125	2	....	3	2	6000
4	Manatee	....	5	5	9	104	1	3	1	1	8500
4	Miakka Mission	4	19	9	6	222	12	2	6	3	2800
6	Palmetto	1	61	20	28	317	40	1	1	1	5000
7	Parrish and Wimauma	1	1	15	6	160	1	11	2	2	4500
8	Plant City	2	8	60	50	448	5	7	1	1	5000
9	Port Tampa	....	8	17	6	101	2	4	1	1	3000
10	Sarasota	....	12	14	40	121	5	10	1	2	25000
11	Seffner	....	4	17	3	174	4	4	5	3	4000
	Tampa:—										
12	First Church	1	31	84	34	693	25	9	1	1	40000
13	Eighth Avenue	....	35	15	10	276	30	10	2	2	4000
14	Highland Avenue	....	30	71	28	220	17	....	2	2	5000
15	Hyde Park	3	58	111	47	725	22	8	1	1	100000
16	Nebraska Avenue	5	20	29	39	215	5	2	1	1	4000
17	Tampa Heights	3	68	100	100	913	28	25	1	1	60000
	Total	24	390	671	464	5475	215	100	33	29	286800
	Total Last Year	18	434	418	734	5071	254	104	34	29	215250
	Increase	6	....	153	....	404	....	....	....	....	71550
	Decrease	....	44	....	270	....	39	4	1	....	....

STATISTICAL TABLE No. 1—TALLAHASSEE DISTRICT

	Church Property					Insurance					Woman's Work		Church Papers Taken	
	Indebtedness	No. of Parsonages	Value	Indebtedness	Value of Other Church Property	Insurance Carried	Churches Damaged or Destroyed	Parsonages Damaged or Destroyed	Amt. of Damage	Loss Collected	No. of Societies	Members	General Organ	Conference Organ
1	.....	1	4000	200	1000	6500	....	....	....	....	1	16	16	12
2	.....	1	800	.....	.....	....	....	....	....	....	....	....	1	16
3	.....	1	900	.....	200	....	....	....	....	....	1	26	1	26
4	.....	2	1500	.....	.....	1000	....	....	....	....	....	....	2	10
5	700	1	2500	450	.....	3250	....	....	....	....	1	24	1	12
6	.....	1	1500	.....	.....	.600	....	....	....	....	2	41	2	50
7	.....	1	500	.....	.....	....	....	....	....	....	....	....	....	6
8	.....	1	1800	.....	.....	....	....	....	....	....	1	10	2	80
9	.....	1	3500	.....	.....	4000	....	....	....	....	1	30	1	25
10	.....	1	2500	.....	.....	....	....	....	....	....	1	11	2	10
11	.....	2	2000	.....	.....	....	....	....	....	....	3	25	1	10
12	10000	1	5000	.....	.....	15000	....	....	....	....	3	117	1	15
13	.....	2	2500	.....	300	....	....	....	....	....	....	....	2	20
14	.....	1	5000	.....	500	9600	....	....	....	....	1	46	1	12
15	.....	....	.....	.....	.....	....	....	....	....	....	1	12	1	3
16	2500	1	5000	1500	.....	11000	....	....	....	....	1	32	1	12
17	.....	1	7500	.....	.....	20500	....	....	....	....	1	61	24	100
18	.....	1	10000	.....	.....	9500	....	....	....	....	1	117	7	55
19	.....	1	1600	.....	.....	....	....	....	....	....	....	....	....	10
20	.....	1	3000	365	.....	1000	....	....	....	....	....	1	....	67
21	.....	2	2000	.....	275	....	....	....	....	....	1	12	....	3
	13200	24	63100	2515	2275	18950	....	....	....	....	20	581	51	554
	3900	22	48400	2680	18214	61250	....	....	....	....	20	608	83	572
	9300	2	14700	.....	.....	20700	....	....	....	....	....	....	....	...
	.....	....	.....	175	15939	....	....	....	....	....	....	27	32	18

STATISTICAL TABLE No. 1—TAMPA DISTRICT

1	.....	1	4000	.....	4000	3500	....	....	....	....	1	55	....	55
2	.....	1	800	.....	2000	....	....	....	....	....	....	....	....	...
3	.....	....	.....	.....	500	....	....	....	....	....	1	15	1	6
4	.....	1	3500	.....	.....	....	....	....	....	....	2	63	2	9
5	.....	1	1000	.....	250	....	....	....	....	....	....	....	3	10
6	.....	1	2500	.....	.....	2250	....	....	....	....	1	22	2	87
7	.....	1	1200	.....	.....	2000	....	....	....	....	2	30	6	20
8	.....	1	5000	.....	600	3850	....	....	....	....	2	62	1	109
9	.....	....	.....	.....	300	1500	....	....	....	....	1	18	1	...
10	2000	1	3500	.....	28500	6200	....	....	....	....	1	31	1	61
11	.....	1	1000	.....	650	....	....	....	....	....	....	....	2	34
12	.....	1	5000	.....	25000	16000	....	....	....	....	3	152	6	37
13	.....	1	2000	.....	750	3000	....	....	....	....	2	23	2	29
14	250	1	3500	2600	1000	4000	....	....	....	....	....	....	1	30
15	.....	1	10000	.....	.....	35000	....	....	....	....	1	76	8	20
16	.....	1	4000	1800	.....	1000	....	....	....	....	1	19	2	25
17	6000	1	8000	2000	.....	10000	....	....	....	....	1	96	4	135
	8250	15	57000	6400	63550	86300	....	....	....	....	19	662	42	667
	11180	13	41950	2000	34900	75800	....	....	35	....	16	551	56	413
	.....	2	15050	4400	28650	10500	....	....	....	....	3	111	....	254
	2930	....	.....	.....	.....	....	....	....	....	....	....	....	14	...

STATISTICAL TABLE No. 1—FLORIDA LATIN DISTRICT

	CHARGES	Membership							Church Property		
		Local Preachers	Additions on Profession of Faith	Additions by Certificate, Otherwise	Removal by Death and Otherwise	Present Total Membership	Adults Baptized	Infants Baptized	No. of Churches in Charge	No. of Church Buildings	Value
1	San Juan and Epworth	....	6	13	5	133	3	1	2	2	10000
2	San Paola	1	39	4	4	72	8	10	1	1	15000
3	La Trinidad	2	26	10	8	118	12	64	1	1	15000
4	San Marcos and San Lucas	1	60	6	14	244	47	61	2	2	9000
5	San Mateo	1	14	....	1	62	12	18	1	1	15000
6	El Salvador	....	6	3	1	33	7	17	1	1	5000
	Total	5	151	36	33	662	89	171	8	8	69000
	Total Last Year	9	71	35	66	508	50	141	7	8	45000
	Increase	....	80	1	....	154	39	30	1	...	24000
	Decrease	4	....	....	33	....	....	....	....	...	.....

STATISTICAL TABLE No. 1—RECAPITULATION

1	Bartow	18	234	529	370	5403	125	75	51	36	149950
2	Gainsville	7	362	424	413	6380	197	85	76	74	198000
3	Jacksonville	16	233	600	893	4569	99	104	48	45	272400
4	Miami	23	333	484	578	4635	152	210	45	39	391500
5	Ocala	25	371	450	376	4973	247	119	61	56	223875
6	Orlando	15	346	614	313	5467	194	82	70	51	248100
7	Tallahassee	15	370	344	388	6761	202	107	74	73	274700
8	Tampa	24	390	671	464	5475	215	100	33	29	286800
9	Latin	5	151	36	33	662	89	171	8	8	69000
	Total	148	2790	4152	3828	44325	1520	1053	466	411	2114325
	Total Last Year	126	2628	3248	3720	41217	1461	961	429	397	1784631
	Increase	22	162	904	108	3108	59	92	37	14	329694
	Decrease	....	....	....	....	.....	....	....	....	...	.....

STATISTICAL TABLE No. 1—FLORIDA LATIN DISTRICT

	Church Property					Insurance					Woman's Work		Church Papers Taken	
	Indebtedness	No. of Parsonages	Value	Indebtedness	Value of Other Church Property	Insurance Carried	Churches Damaged or Destroyed	Parsonages Damaged or Destroyed	Amt. of Damage	Loss Collected	No. of Societies	Members	General Organ	Conference Organ
	.....	1	2000	.....	600	1000	....	....	....	....	1	40	1	1
	.....	1	2400	.....	7000	....	....	....	....	....	....	....	....	...
	.....	1	4000	.....	4800	....	....	....	....	....	....	....	1	2
	.....	1	3000	.....	.....	....	....	....	....	....	1	35	1	1
	.....	1	3000	.....	2000	....	....	....	....	....	1	42	....	1
	.....	1	2500	.....	2000	....	....	....	....	....	....	....	1	1
	.....	6	16900	.....	16400	1000	....	....	....	....	3	117	4	6
	4480	6	12000	.....	14900	....	....	....	....	....	3	113	3	8
	.....	....	.....	.....	.....	....	....	....	....	....	....	....	....	...
	4480	....	.....	.....	.....	....	....	....	....	....	....	....	....	...

STATISTICAL TABLE No. 1—RECAPITULATION

	1354	16	48500	850	16150	48600	....	....	....	....	19	603	45	766
	545	20	54860	.....	6500	55800	....	....	....	....	23	570	25	534
	10675	18	61800	8600	43950	88300	....	....	....	....	17	762	50	413
	15363	21	88500	3522	6700	100925	....	....	....	....	15	417	75	415
	7600	17	69250	7100	32800	78200	....	....	....	....	29	675	54	653
	22000	18	67800	13308	33000	76500	....	....	....	....	19	570	57	644
	13200	24	63100	2515	2275	81950	....	....	....	....	20	581	51	554
	8250	15	57000	6400	63550	86300	....	....	....	....	19	662	42	667
	.....	6	16900	.....	16400	1000	....	....	....	....	3	117	4	6
	78987	155	527710	42295	221325	617575	....	....	....	....	164	4957	403	4652
	88041	154	421150	23120	156007	530748	....	....	....	....	140	4298	481	3697
	.....	1	106560	19175	65318	86827	....	....	....	....	24	659	....	955
	9054	....	.....	.....	.....	.....	....	....	....	....	....	....	78	...

STATISTICAL TABLE No. 2—BARTOW DISTRICT

	CHARGES	EPWORTH LEAGUES				
		No. Leagues	Members	For Missions	Anniversary Day	Other Objects
1	Arcadia	1	61	39	2	213
2	Boca Grande	1	30	30		75
3	Bartow	2	70	69	14	28
4	Bonita Springs					
5	Bowling Green	1	20			10
6	Dixieland and Myrtle Street	2	34			29
7	Eagle Lake					
8	Ft. Green					
9	Ft. Meade					
10	Ft. Myers	2	47			22
11	Ft. Myers Mission	1	50			85
12	Homeland and Prospect	1	25			
13	Kathleen					
14	Labelle and Alva	2	63	64		44
15	Lakeland	2	120	50		155
16	Mulberry					
17	Nocatee and Ft. Ogden	1	20			
18	Punta Gorda	1	30	10		30
19	Wauchula	1	35	40	4	98
20	Zolfa	3	66	44		14
	Total	21	671	346	20	803
	Total Last Year	21	659	414	3	388
	Increase		12	2	17	415
	Decrease			68		

STATISTICAL TABLE No. 2—GAINESVILLE DISTRICT

1	Alachua Circuit	3	114			45
2	Bronson and Cedar Key	1	25	20	5	63
3	Citra Circuit	2	50			20
4	Columbia Circuit					
5	Ft. White Circuit					
6	Gainesville	2	102	50	8	200
7	High Springs and Archer	3	91	20		28
8	Jasper					
9	Lake City	1	44	27		60
10	Live Oak	1	30			
11	Live Oak Mission					
12	Melrose and Waldo					
13	Micanopy Circuit					
14	Newberry Circuit					
15	Reddick Circuit	1	21	5		1
16	Rochelle Mission					
17	Wellborn Circuit					
18	White Springs Circuit	2	42	25		
19	Williston					
20	Trenton Mission					
	Total	16	519	147	13	417
	Total Last Year	15	397	115	14	160
	Increase	1	122	32		257
	Decrease				1	

STATISTICAL TABLE No. 2—BARTOW DISTRICT

SUNDAY SCHOOLS

	No. of Sunday Schools	Officers and Teachers	No. on Cradle Roll	No. in Home Department	No. in all Other Departments	Total Enrollment in all Departments	No. of Training Classes	No. of Wesley Bible Classes	No. of Pupils Joining Church	Amt. Raised for Missions	Amt. Raised on S. S. Day	Amt. Raised for S. S. Supplies	Amt. Raised for Other Objects
	1	28	24	.....	283	335	.....	3	10	201	17	295	167
	1	8	.....	.....	59	.....	1	.....	.....	35	899	154	45
	1	24	43	63	315	420	.....	4	4	133	35	335	192
	1	4	.....	.....	25	.....	.....	.....	.....	16	.....	20	.....
	2	21	28	12	236	236	297	3	3	62	6	129	50
	2	20	.....	.....	.....	161	2	.....	17	43	9	120	30
	2	5	.....	.....	75	.....	.....	.....	6	25	.....	43	15
	3	13	.....	.....	123	.....	.....	.....	.....	34	.....	43	31
	1	14	40	20	180	240	.....	8	.....	97	15	233	60
	1	20	20	20	280	320	.....	2	3	350	.....	230	50
	6	40	.....	.....	210	.....	.....	.....	10	40	.....	300	48
	2	12	.....	.....	91	.....	.....	.....	.....	24	.....	31	.....
	3	24	16	12	82	156	.....	.....	.....	.....	.....	76	.....
	4	26	8	.....	218	256	.....	3	12	157	3	211	27
	1	38	35	40	544	619	.....	2	37	347	30	618	714
	1	8	.....	.....	100	.....	.....	.....	.....	.....	4	113	82
	4	.....	.....	.....	.....	223	.....	.....	.....	45	5	165	.....
	2	15	.....	.....	120	120	.....	.....	15	55	6	123	.....
	1	26	52	20	271	369	.....	3	2	67	11	231	86
	4	30	50	.....	.....	300	.....	6	25	98	16	164	78
	43	376	316	187	3212	3884	3	34	144	1829	166	3634	1675
	54	447	279	241	2528	4039	2	40	236	1693	229	2948	1548
		.....	.....	37	.....	684	.....	94	.....	136	.....	686	127
	1	1	71	.....	53	.....	155	6	92	.....	63	.....	.....

STATISTICAL TABLE No. 2—GAINESVILLE DISTRICT

	2	18	.....	18	120	156	.....	.....	41	.....	30	211	89
	2	8	.....	.....	130	138	.....	1	2	.....	.....	195	178
	6	40	.....	.....	300	340	.....	.....	9	136	10	212	75
	3	23	.....	.....	.....	178	.....	.....	5	57	18	36	37
	5	33	39	.....	90	162	.....	.....	10	70	30	175	60
	1	30	25	60	600	715	2	5	30	286	67	498	778
	2	20	10	10	171	211	.....	4	7	75	13	121	58
	1	12	25	.....	.....	140	.....	.....	18	.....	21	65	120
	1	20	40	.....	240	300	.....	5	37	.....	24	210	323
	1	17	.....	.....	.....	162	.....	2	4	102	.....	156	11
	4	20	.....	.....	100	100	.....	.....	5	.....	9	50	20
	2	16	14	5	.....	121	.....	3	6	66	7	116	30
	5	31	22	12	188	258	.....	.....	.....	86	12	130	89
	4	28	.....	.....	195	223	.....	.....	30	.....	8	152	45
	3	18	.....	.....	.....	244	.....	.....	.....	58	18	82	162
	5	21	.....	.....	.....	81	.....	.....	4	.....	.....	.....	.....
	6	34	10	.....	234	278	.....	.....	17	.....	11	110	68
	3	15	.....	.....	.....	120	.....	.....	5	16	.....	33	.....
	1	18	22	15	155	210	1	5	5	100	40	146	1159
	2	10	.....	.....	.....	50	.....	.....	6	.....	.....	20	.....
	59	432	207	120	2523	4187	3	25	241	1052	318	2718	3302
	56	402	170	139	1531	1583	2	29	144	1322	129	2046	1601
	3	30	37	.....	992	2604	.....	96	97	.....	189	672	1701
	.....	.....	.....	19	.....	.....	.....	.....	.....	270	.....	.....	.....

STATISTICAL TABLE No. 2—JACKSONVILLE DISTRICT

	CHARGES	EPWORTH LEAGUES				
		No. Leagues	Members	For Missions	Anniversary Day	Other Objects
1	Bryceville Mission					
2	Callahan	1	23			15
3	Duval Mission					
4	Fernandina					
5	Green Cove Springs					
6	Hilliard Circuit					
7	Jacksonville—First Church	1	69	215	4	275
8	Marvin Mission	2	59	57		183
9	Riverside Park	1	36	14	2	71
10	St. Matthews and Brinkley					
11	Springfield	2	65	30		15
12	Wesley Memorial	1	35	45		25
13	Lake Butler Circuit	3	72	10	10	24
14	Macclenny Mission					
15	New Augustine and Elkton					
16	Ortega Circuit	1	16	35	2	49
17	Phoenix Park and Anderson	1	23			20
18	St. Augustine	1	30			
19	St. John's Circuit	2	50			69
20	South Jacksonville	1	16	10		180
21	Starke & Lawtey	1	20	10		12
	Total	18	514	236	18	938
	Total Last Year	20	471	310	8	867
	Increase		43		10	71
	Decrease	2		84		

STATISTICAL TABLE No. 2—MIAMI DISTRICT

1	Bunnell	2	65	2		6
2	Delray-Boynton	2	50	50		
3	Dania-Orpus	2	40	15		
3	East Palatka-St. Johns Park					
5	Ft. Lauderdale	1	25			
6	Ft. Pierce	1	23			19
7	Hastings-Orange Mills					
8	Homestead					
—	Key West—					
10	First Church	2	54	6		36
11	Fleming Street	1	47	46	5	165
12	Memorial	1	10	7		
13	Kingston-Port Orange					
14	Lemon City					
—	Miami—					
16	Trinity Church	1	105	150		197
17	City Mission	1	25			20
18	Matecumbia					
19	New Smyrnia Mission					
20	Okeechobee	1	12			
21	Palatka					
22	Peters-Silver Palm					
23	Sebastian	1	8	16		
24	Stewart-Salerno	1	30			
25	Titusville-Cocoa	1	20			
26	West Palm Beach	2	80	50		100
	Total	20	594	236	5	583
	Total Last Year	15	594	293	9	569
	Increase	5				14
	Decrease			57	4	

STATISTICAL TABLE No. 2—JACKSONVILLE DISTRICT

SUNDAY SCHOOLS

	No. of Sunday Schools	Officers and Teachers	No. on Cradle Roll	No. in Home Department	No. in all Other Departments	Total Enrollment in all Departments	No. of Training Classes	No. of Wesley Bible Classes	No. of Pupils Joining Church	Amt. Raised for Missions	Amt. Raised on S. Day	Amt. Raised for S. S. Supplies	Amt. Raised for Other Objects
1	1	7	.....	.....	.....	57	.....	.....	3	40	11	41	.....
2	1	9	.....	.....	62	71	.....	1	4	21	10	52	17
3	2	14	12	8	88	108	.....	.....	.....	.....	.....	56	.....
4	1	8	.....	.....	.....	64	.....	2	5	14	29	78	10
5	...	.....	.....	.....	.....	.....	.....	.....	.....	.....	.....	.....	.....
6	1	6	.....	.....	.....	50	.....	.....	2	.....	.....	37	3
7	1	44	60	72	794	870	.....	11	49	12	35	474	2027
8	1	11	22	.....	122	144	1	2	.....	60	5	235	64
9	1	29	53	.....	369	422	.....	4	26	157	156	227	784
10	2	11	.....	.....	.....	103	.....	.....	2	49	3	120	42
11	1	34	.....	35	537	606	.....	10	22	263	14	409	584
12	1	18	20	.....	200	238	.....	4	6	96	18	120	154
13	3	18	.....	.....	.....	160	.....	.....	14	60	.....	67	108
14	2	11	.....	6	113	130	.....	.....	1	25	25	85	42
15	1	6	.....	.....	.....	81	.....	1	.....	.....	.....	39	.....
16	4	33	14	.....	120	134	.....	.....	4	24	3	102	13
17	2	25	9	.....	220	254	.....	3	8	.....	.....	176	124
18	1	8	.....	.....	.....	81	.....	.....	4	.....	.....	60	65
19	2	8	.....	.....	.....	50	.....	.....	4	4	2	60	10
20	1	14	12	.....	147	159	.....	1	6	51	4	131	16
21	2	19	.....	.....	.....	140	.....	2	.....	57	6	202	53
	29	333	202	121	2772	3922	1	41	160	2075	321	2659	4116
	39	380	161	144	3045	4185	3	47	157	2121	70	2591	2698
	...	.....	38	.....	.....	.....	.....	.....	3	.....	251	68	1318
	10	53	.....	23	273	263	2	6	.....	46	.....	.....	.....

STATISTICAL TABLE No. 2—MIAMI DISTRICT

1	1	9	3	.....	93	96	.....	.....	12	38	11	40	36
2	2	26	18	12	180	238	.....	3	5	90	11	220	70
3	2	12	.....	.....	.....	160	.....	.....	.....	.....	6	10	20
4	4	17	.....	.....	.....	160	.....	.....	.....	21	44	133	.....
5	2	14	.....	.....	.....	150	.....	.....	.....	.....	2	.....	.....
6	1	18	.....	.....	.....	160	.....	3	10	110	21	218	213
7	2	20	10	.....	170	200	.....	3	.....	148	11	150	30
8	2	21	15	.....	176	212	.....	2	20	56	2	167	20
10	1	27	48	15	265	328	.....	2	3	172	27	367	170
11	1	33	.....	.....	220	253	.....	2	16	121	15	235	183
12	1	30	.....	.....	.....	300	.....	3	8	134	15	92	982
13	1	7	.....	.....	.....	60	.....	.....	.....	.....	1	30	.....
14	2	15	.....	.....	124	139	.....	2	.....	25	12	107	86
16	1	38	.....	40	610	688	4	7	40	208	39	680	274
17	3	18	.....	.....	.....	194	.....	.....	.....	19	5	133	1
18	2	8	.....	.....	.....	70	.....	.....	.....	.....	1	40	20
19	1	11	19	.....	106	125	.....	3	.....	55	7	103	50
20	1	9	8	.....	93	110	1	.....	10	20	3	75	41
21	1	12	20	16	150	198	.....	1	9	100	15	90	148
22	2	14	13	.....	91	118	.....	.....	10	39	8	40	30
23	4	20	13	.....	167	180	.....	3	6	49	11	182	74
24	2	13	.....	.....	113	126	.....	.....	.....	45	9	47	98
25	2	18	.....	.....	.....	120	.....	.....	.....	3	5	240	50
26	1	22	20	60	349	452	.....	4	30	604	10	218	405
	42	442	187	143	2907	4847	5	38	179	2057	291	3717	3001
	38	408	228	279	2862	3089	10	25	161	1695	141	2634	1816
	4	34	.....	.....	45	1758	.....	13	18	362	151	1083	1185
	...	.....	41	136	.....	.....	5	.....	.....	.....	.....	.....	.....

STATISTICAL TABLE No. 2—OCALA DISTRICT

	CHARGES	EPWORTH LEAGUES				
		No. Leagues	Members	For Missions	Anniversary Day	Other Objects
1	Brooksville	2	40		2	15
2	Bushnell	2	25			
3	Clearwater	1	26	50		
4	Coleman					
5	Crystal River Mission	1	20			25
6	Dade City	2	65	62	10	3
7	Dunnellon	1	15			10
8	East Hernando Mission	2	39			29
9	Elfers	1	14	30		15
10	Inverness	2	72			
11	Largo	2	88	49	8	25
12	Leesburg	1	36			20
13	Ocala	1	54	25	5	52
14	Safety Harbor Circuit					
15	St. Petersburg	2	67	59		44
16	Seminole	1	50	35	5	12
17	Southern Mission	1	96	60		22
18	Tarpon Springs	1	10	15		17
19	Trilby	1	10			10
20	Wildwood	2	32			8
	Total	26	759	385	30	307
	Total Last Year	21	617	338	6	264
	Increase	5	142	47	24	43
	Decrease					

STATISTICAL TABLE No. 2—ORLANDO DISTRICT

1	Apopka Mission					
2	Avon Park and DeSoto City	1	22			11
3	DeLand	1	60	50		40
4	Enterprise Mission	2	49	65	5	22
5	Grand Island Mission					
6	Groveland and Clermont	6	176	125		276
7	Haines City and Loughman	2	46			
8	Hawthorne Circuit					
9	Interlachen Mission	1	25			
10	Kissimmee and Shingle Creek	1	35	44		30
11	Lake Wales and Frostproof	1	25	20		15
12	Maitland Circuit					
13	Moore Haven and Pahokee	1	16	6		6
14	Orlando	2	118	95	2	245
15	Oveido and Geneva					
16	Rodman and Crescent City	1	6			2
17	Sanford	2	128	35		61
18	Seville Mission					
19	Umatilla and Tavores					
20	Webster Circuit	1	15		2	12
21	Winter Garden					
22	Winter Haven					
	Total	22	721	440	9	720
	Total Last Year	17	483	342	10	599
	Increase	5	238	98		121
	Decrease				1	

STATISTICAL TABLE No. 2—OCALA DISTRICT

	SUNDAY SCHOOLS												
	No. of Sunday Schools	Officers and Teachers	No. on Cradle Roll	No. in Home Department	No. in all Other Departments	Total Enrollment in all Departments	No. of Training Classes	No. of Wesley Bible Classes	No. of Pupils Joining Church	Amt. Raised for Missions	Amt. Raised on S. S. Day	Amt. Raised for S. S. Supplies	Amt. Raised for Other Objects
1	1	19	15	14	188	210	.....	5	8	120	42	169	218
2	4	20	.....	.....	159	188	.....	.....	16	125	10	120	10
3	1	22	42	12	.....	252	.....	2	2	147	18	225	352
4	1	16	21	28	170	219	1	3	.....	100	6	196	.....
5	3	10	.....	.....	60	70	1	.....	6	10	1	88	40
6	3	28	20	.....	265	295	.....	4	28	74	8	200	106
7	4	26	.....	.....	139	165	.....	2	6	72	34	171	40
8	4	26	7	.....	180	218	.....	.....	38	46	12	114	39
9	2	14	6	3	90	99	.....	4	5	.....	7	50	75
0	4	36	11	.....	247	294	.....	1	63	55	.....	251	163
1	2	20	16	.....	204	220	.....	3	31	99	13	118	119
2	1	17	15	.....	.....	165	.....	3	7	.....	.....	187	178
3	3	50	42	42	424	508	.....	10	26	327	65	259	116
4	4	20	.....	.....	130	150	.....	.....	5	75	10	100	.....
5	1	48	52	62	567	681	1	12	8	254	160	690	532
6	4	31	15	12	184	196	.....	2	10	61	20	122	119
7	2	26	12	8	289	309	1	5	21	159	48	145	25
8	3	20	12	.....	151	163	.....	1	3	122	11	134	38
9	5	21	.....	.....	131	152	.....	1	7	11	2	70	.....
0	3	26	21	.....	6	278	.....	6	18	.....	.....	131	146
	55	495	307	181	3584	4832	4	64	308	1857	467	3540	2316
	51	489	304	225	3019	4417	2	59	262	1948	205	2829	2497
	4	6	3	.....	565	415	2	5	44	.....	262	611	.....
	...	.....	.....	44	.....	.....	.....	.....	.....	91	.....	.....	181

STATISTICAL TABLE No. 2—ORLANDO DISTRICT

1	3	17	.....	.....	160	177	.....	2	5	38	5	104	48
2	2	11	.....	.....	114	125	.....	3	6	60	.....	50	14
3	2	18	.....	.....	182	200	1	4	12	93	7	135	95
4	1	6	.....	.....	53	59	.....	.....	3	9	.....	9	.....
5	3	25	.....	.....	66	91	.....	.....	3	100	6	67	174
6	3	39	26	23	346	434	2	5	16	143	87	277	664
7	2	12	.....	.....	125	137	.....	3	.....	67	.....	65	81
8	3	20	.....	.....	130	150	.....	.....	6	24	.....	75	.....
9	4	26	.....	.....	164	190	.....	.....	20	3	.....	67	10
0	2	28	40	20	325	413	.....	8	.....	45	20	315	571
1	2	22	20	.....	230	272	.....	.....	20	117	25	276	348
2	3	20	5	.....	94	119	.....	.....	.....	17	.....	65	18
3	2	12	11	6	82	111	.....	.....	21	45	19	75	33
4	1	29	42	50	721	842	1	8	16	225	33	482	1457
5	2	18	9	.....	88	115	.....	.....	16	68	25	75	200
6	1	7	.....	.....	.....	52	.....	.....	14	14	.....	34	17
7	1	30	31	14	391	466	1	4	65	135	18	579	248
8	5	24	.....	.....	136	160	.....	.....	3	8	9	54	30
9	1	12	10	.....	148	172	.....	3	.....	.....	11	125	350
0	3	18	.....	.....	175	193	.....	.....	2	12	5	20	4
1	2	12	38	.....	122	172	.....	2	17	.....	3	240	.....
2	1	30	20	.....	252	302	.....	3	3	292	22	360	124
	49	436	252	113	4104	4953	5	45	248	1515	295	3549	4486
	49	394	213	28	1560	3969	11	47	190	2793	90	2595	4637
		42	39	85	544	984	.....	.....	58	.....	205	944	.....
		.....	.....	.....	.....	.....	6	2	.....	1278	.....	.....	151

STATISTICAL TABLE No. 2—TALLAHASSEE DISTRICT

	CHARGES	EPWORTH LEAGUES				
		No. Leagues	Members	For Missions	Anniversary Day	Other Objects
1	Apalachicola					
2	Aucilla and Greenville					
3	Bristol Mission					
4	Carrabelle Circuit	2				14
5	Chattahoochee	1	25			50
6	East Madison Circuit					
7	Fenholloway Mission					
8	Greensboro Circuit	3	60			12
9	Havana					
10	Hinson Circuit	1	23			13
11	Leon Circuit					
12	Madison, First Church					
13	Mayo Circuit					
14	Monticello					
15	Mount Pleasant Mission					
16	Perry	1	32	20		100
17	Quincy	1	30			79
18	Tallahassee	2	71	25	7	43
19	Waukeenah Mission					
20	West Madison Mission					
21	Woodville Mission					
	Total	11	241	45	7	311
	Total Last Year	13	462	38		157
	Increase			7	7	154
	Decrease	2	221			

STATISTICAL TABLE No. 2—TAMPA DISTRICT

1	Bradentown	2	100	75	7	226
2	Brandon					
3	Ellenton	3	100	25		60
4	Manatee	1	43	30		36
5	Miakka	1	30			10
6	Palmetto	1	53			35
7	Parrish and Wimauma	1	40			20
8	Plant City	1	75	225	5	157
9	Port Tampa	1	15	10		20
10	Sarasota	1	46	5	5	155
11	Seffner	1	20	11		50
12	Tampa, First Church	2	112	50		159
13	Tampa, Eighth Avenue	2	78	25	8	136
14	Tampa, Highland Avenue	2	54	35		15
15	Tampa, Hyde Park	1	125	150		350
16	Tampa, Nebraska Avenue	1	18			25
17	Tampa, Tampa Heights	3	226	244	15	176
	Total	24	1135	885	40	1630
	Total Last Year	14	883	303	3	635
	Increase	10	252	582	37	995
	Decrease					

STATISTICAL TABLE No. 2—TALLAHASSEE DISTRICT

SUNDAY SCHOOLS

	No. of Sunday Schools	Officers and Teachers	No. on Cradle Roll	No. in Home Department	No. in all Other Departments	Total Enrollment in all Departments	No. of Training Classes	No. of Wesley Bible Classes	No. of Pupils Joining Church	Amt. Raised for Missions	Amt. Raised on S. S. Day	Amt. Raised for S. S. Supplies	Amt. Raised for Other Objects
1	2	15	15	.....	135	150	.....	20	10	30	.....	100	70
2	2	12	.....	.....	.....	80	.....	.....	9	.....	.....	60	18
3	4	17	.....	.....	.....	201	.....	3	8	18	4	75	80
4	2	16	.....	.....	.....	120	.....	.....	.....	10	5	85	50
5	1	15	14	.....	122	126	2	6	.....	62	30	137	81
6	4	29	7	.....	226	233	.....	4	5	93	15	108	98
7	3	11	.....	.....	.....	90	.....	.....	.....	18	2	40	5
8	4	20	.....	.....	.....	174	.....	.....	22	23	2	92	20
9	1	12	.....	.....	.....	90	.....	.....	8	30	15	110	240
0	2	13	.....	.....	.....	70	.....	.....	.....	36	2	45	26
1	4	18	.....	.....	.....	125	.....	.....	.....	4	5	75	45
2	1	22	20	65	150	235	.....	8	15	38	73	481	1522
3	5	20	.....	.....	.....	200	.....	.....	2	10	18	100	.....
4	1	20	14	35	124	193	.....	1	17	102	11	134	110
5	2	16	.....	.....	.....	140	.....	.....	20	33	5	60	35
6	1	12	29	.....	50	209	.....	2	2	60	6	104	69
7	1	36	35	28	.....	310	.....	2	15	.....	23	.....	823
8	1	53	66	55	.....	666	1	15	35	428	231	401	651
9	4	31	.....	.....	140	175	.....	1	25	.....	2	48	10
0	3	15	.....	.....	100	115	.....	.....	1	51	.....	40	12
1	3	16	.....	.....	.....	146	.....	.....	23	3	.....	52	.....
	51	429	190	183	473	3848	3	62	217	1049	449	2347	3965
	50	406	265	185	1674	3338	1	23	292	1129	84	1974	2795
	1	23	.....	.....	.....	510	2	39	75	.....	365	373	150
	...	.....	75	2	1201	.....	.....	.....	.....	80	.....	.....	.....

STATISTICAL TABLE No. 2—TAMPA DISTRICT

1	1	42	11	20	448	522	1	5	16	248	50	399	3807
2	3	22	.....	.....	.....	175	.....	.....	5	38	5	96	5
3	1	8	.....	.....	.....	65	.....	.....	.....	.....	6	75	119
4	1	23	5	40	140	185	.....	4	3	120	7	136	177
5	3	.....	.....	.....	.....	120	.....	1	5	.....	.....	35	15
6	1	16	15	.....	215	246	1	3	26	250	51	187	16
7	2	13	.....	.....	.....	100	.....	2	.....	60	.....	80	.....
8	1	18	59	95	230	402	.....	2	6	264	68	342	555
9	1	12	8	12	103	123	.....	1	43	15	10	55	75
0	1	14	17	.....	126	157	2	1	7	63	12	142	123
1	3	20	.....	.....	.....	90	.....	.....	3	59	9	86	15
2	1	36	5	10	302	317	.....	3	43	183	15	420	1364
3	2	20	10	30	185	225	.....	2	30	90	7	196	175
4	1	20	18	.....	225	243	.....	2	14	162	15	304	94
5	2	48	30	48	690	768	.....	4	38	500	35	600	465
6	1	17	12	.....	181	193	.....	4	12	100	8	226	71
7	2	47	43	50	770	863	1	8	57	464	26	775	475
	27	397	233	305	3615	4774	5	40	308	2646	324	4154	7551
	24	315	254	250	1751	4075	20	32	204	1758	140	2934	1814
	3	82	.....	55	1864	699	.....	8	104	888	184	1220	5737
	...	.....	21	.....	.....	.....	15	.....	.....	.....	.....	.....	.....

STATISTICAL TABLE No. 2—FLORIDA LATIN DISTRICT

	CHARGES	EPWORTH LEAGUES				
		No. Leagues	Members	For Missions	Anniversary Day	Other Objects
1	San Juan and Epworth	.....	.....	.....	.....	.....
2	San Paola	2	118	3	.....	25
3	La Trinidad	1	58	.....	.....	.....
4	San Marcos and San Lucas	3	117	.....	.....	128
5	San Mateo	.....	.....	.....	.....	.....
6	El Salvador	2	150	.....	.....	111
	Total	8	443	3	.....	265
	Total Last Year	6	271	.....	.....	119
	Increase	2	172	3	.....	146
	Decrease	.....	.....	.....	.....	.....

STATISTICAL TABLE No. 2—RECAPITULATION

1	Bartow	21	671	346	20	803
2	Gainesville	16	519	147	13	417
3	Jacksonville	18	514	236	18	938
4	Miami	20	594	236	.....	583
5	Ocala	26	759	385	30	307
6	Orlando	22	721	441	9	720
7	Tallahassee	11	241	45	7	311
8	Tampa	24	1135	885	40	1630
9	Latin	8	443	3	.....	265
	Total	166	5597	2724	137	5974
	Total Last Year	156	4837	2153	53	3758
	Increase	10	760	571	84	2216
	Decrease	.....	.....	.....	.....	.....

STATISTICAL TABLE No. 2—FLORIDA LATIN DISTRICT

SUNDAY SCHOOLS

	No. of Sunday Schools	Officers and Teachers	No. on Cradle Roll	No. in Home Department	No. in all Other Departments	Total Enrollment in all Departments	No. of Training Classes	No. of Wesley Bible Classes	No. of Pupils Joining Church	Amt. Raised for Missions	Amt. Raised on S. S. Day	Amt. Raised for S. S. Supplies	Amt. Raised for Other Objects
1	2	10	.....	.....	.....	114	.....	.....	9	.....	4	27	14
2	2	9	.....	.....	.....	200	.....	.....	.....	6	.....	4	33
3	1	4	.....	.....	.....	74	.....	.....	.....	6	36	9	15
4	2	15	.....	.....	.....	300	.....	1	.....	10	2	23	15
5	1	9	.....	.....	.....	189	.....	.....	.....	.....	.....	20	.....
6	1	8	100	.....	.....	.....	.....	1	.....	.....	5	35	8
	9	55	100	.....	777	877	.....	2	9	22	48	85	90
	8	44	.....	.....	545	874	.....	3	22	46	9	96	77
	1	11	100	.....	232	3	.....	.....	.....	.....	39	.....	13
	..	.....	.....	.....	.....	.....	.....	1	13	24	.....	11	.....

STATISTICAL TABLE No. 2—RECAPITULATION

1	43	376	316	187	3212	3884	3	34	144	1829	166	3634	1675
2	59	432	207	120	2523	4187	3	25	241	1052	318	2718	3302
3	29	333	202	121	2772	3922	1	41	160	2075	331	2659	4116
4	42	442	187	143	2907	4847	5	38	179	2057	391	3717	3001
5	55	495	307	181	3584	4832	4	64	308	1857	437	3540	2316
6	49	436	252	113	4104	4953	5	45	248	1515	295	3549	4486
7	51	429	190	183	473	3848	3	62	215	1049	449	2347	3965
8	27	397	233	305	3615	4774	5	40	308	2646	324	4154	7551
9	9	55	100	.....	777	877	.....	2	9	22	48	85	90
	364	3395	1994	1353	23967	36124	29	351	1812	14102	2679	26403	30502
	369	3285	1777	1491	18515	29569	41	305	1668	14505	1097	20647	19483
	...	110	217	.....	5452	6555	.....	46	144	.....	1582	5756	11019
	5	.....	.....	138	.....	.....	12	.....	.....	403	.....	.....	.....

STATISTICAL TABLE No. 3—BARTOW DISTRICT

	CHARGE	Presiding Elder Assessed	Presiding Elder Paid	Preacher in Charge Assessed	Preacher in Charge Paid	District Work Assessed	District Work Paid	Annual Conference Work—Assessed	Annual Conference Work—Paid	General Work Assessed	General Work Paid
1	Arcadia	260	260	2000	2000	20	20	794	794	376	376
2	Boca Grande	78	78	600	600	6	6	223	223	106	106
3	Bartow	328	328	2520	2520	25	25	1192	1192	564	564
4	Bonita Springs	39	28	300	270	3	.....	148	127	70	30
5	Bowling Green	143	143	1100	1100	11	11	447	447	212	212
6	Dixieland and Myrtle St.	78	78	600	608	6	6	199	199	94	94
7	Eagle Lake	65	48	500	400	5	5	148	148	70	70
8	Ft. Green	104	70	800	546	8	5	199	114	94	53
9	Ft. Meade	234	234	1800	1800	18	.....	596	445	282	223
10	Ft. Myers	312	312	2400	2400	24	.....	894	894	423	423
11	Ft. Myers Mission	86	86	750	750	7	7	187	187	104	104
12	Homeland and Prospect	130	130	1000	1000	10	10	447	447	212	212
13	Kathleen	100	100	725	725	10	10	125	125	100	100
14	Labelle and Alva	156	156	1250	1250	12	12	571	502	270	271
15	Lakeland	390	390	3000	3000	30	30	1192	1192	564	564
16	Mulberry	156	140	1200	1125	12	.....	496	100	235	25
17	Nocatee and Ft. Ogden	117	117	900	900	9	9	447	447	212	212
18	Punta Gorda	117	117	900	1100	9	9	298	298	141	141
19	Wauchula	195	195	1500	1500	15	15	745	745	353	353
20	Zolfo	156	156	1200	1200	12	12	546	546	259	259
	Total	3244	3166	25044	24794	252	192	9894	9172	4841	4319
	Total Last Year	2783	2770	21577	21300	460	420	7486	8317	4099	4063
	Increase	461	396	3467	3494	.....	.....	2408	855	742	256
	Decrease	.....	.....	.....	.....	208	228	.....	.....	.....	.....

For Advocate, $50; increase, $50.

STATISTICAL TABLE No. 3—GAINESVILLE DISTRICT

1	Alachua	196	196	1400	1400	42	42	600	600	200	200
2	Bronson and Cedar Key	165	165	1135	1135	33	33	524	313	222	151
3	Citra Circuit	199	190	1425	1361	44	30	572	343	242	144
4	Columbia Circuit	140	100	1000	812	30	20	477	111	212	.....
5	Ft. White Circuit	144	144	1036	1106	30	27	477	155	202	55
6	Gainesville	420	420	3000	3000	60	60	1432	1432	607	607
7	High Springs and Archer	226	226	1618	1618	48	48	763	763	323	323
8	Jasper	196	196	1400	1400	42	42	500	500	200	200
9	Lake City	252	252	1800	1800	37	37	859	859	369	369
10	Live Oak	336	309	2400	2201	.....	.....	954	609	404	250
11	Live Oak Mission	112	87	800	618	24	12	334	40	141	36
12	Melrose and Waldo	140	144	1140	1130	30	30	429	69	181	35
13	Micanopy Circuit	144	133	1031	950	30	16	477	49	202	.....
14	Newberry Circuit	190	190	1400	1400	36	36	382	130	162	84
15	Reddick Circuit	112	112	780	780	24	24	381	151	161	75
16	Rochelle Mission	90	84	500	540	18	10	286	8	121	.....
17	Wellborn Circuit	210	150	1500	1065	45	30	715	260	303	115
18	White Springs Circuit	189	147	1160	1032	40	.....	644	142	272	70
19	Williston	210	210	1500	1500	45	45	500	500	212	212
20	Trenton Mission	15	15	160	160	.....	.....	100	81	.....	.....
	Total	3686	3470	26185	25008	658	542	17406	7155	4736	2926
	Total Last Year	2938	2800	21229	19888	229	213	8180	5017	5175	2747
	Increase	748	670	4956	5120	329	329	9226	2138	.....	179
	Decrease	.....	.....	.....	.....	.....	.....	.....	.....	439	.....

STATISTICAL TABLE No 3—BARTOW DISTRICT

	Foreign Missions Special	Home Missions Special	Conference Missions—Special	Expended for Church and Parsonage—Paid	Incidental Expenses Paid	Insurance Premiums Paid	Raised by Epworth Leagues	Raised by Sunday Schools	Raised by W. M. S.	Objects Not Elsewhere Reported	For Centenary	For Orphanage	Total	Less Items Reported Twice	Grand Total for Year
1	...	...	...	10220	243	31	354	680	771	814	1693	199	18505	...	18505
2	...	...	...	24	...	...	105	244	284	...	...	...	...	...	1690
3	...	...	...	108	593	67	111	695	1010	1540	1056	192	10101	192	9909
4	...	...	...	...	...	...	...	36	...	...	...	18	509	...	509
5	...	...	...	90	125	...	10	244	76	175	408	65	...	50	3056
6	3	...	...	250	...	...	29	202	...	90	...	25	1584	...	1584
7	...	...	...	...	...	...	...	83	...	74	220	17	1065	...	1065
8	...	...	...	...	...	...	...	108	...	...	55	...	...	...	951
9	...	...	...	1335	101	...	...	405	652	105	1170	...	5570	425	5145
10	...	...	...	1465	635	98	22	630	885	260	1800	116	9940		9940
11	...	...	...	1200	120	...	85	388	...	...	...	25	...	...	2952
12	...	...	...	...	...	...	...	55	...	...	47	...	...	...	2325
13	...	...	...	110	90	100	...	76	...	...	...	...	...	...	1446
14	...	...	...	291	328	...	108	498	139	208	804	67	4635	...	4635
15	...	...	...	923	815	189	202	1709	818	3028	3400	192	16455	189	16266
16	...	...	...	...	140	55	...	199	92	100	340	...	...	...	2316
17	...	...	...	450	100	...	15	215	50	358	1018	53	3944	...	3944
18	...	...	...	1716	88	18	40	184	223	650	497	35	5116	115	5001
19	...	...	...	200	100	38	142	396	140	563	673	127	5187	...	5187
20	...	...	...	525	140	39	58	356	196	215	800	64	4666	...	4666
	3	...	...	18907	3618	635	1281	7403	5336	8280	10981	1195	102063	971	101092
	62	...	85	12087	33283	564	737	6270	4437	5651	16714	...	86166	2111	85130
	...	...	...	6820	...	71	544	1133	899	2619	...	1195	15897	...	15962
	59	...	85	...	29665	...	...	...	...	...	5733	...	...	1140	...

STATISTICAL TABLE No. 3—GAINESVILLE DISTRICT

1	...	...	...	1150	42	...	45	331	170	369	627	...	5201	...	5201
2	...	...	...	...	59	25	88	373	344	284	1078	...	4051	210	3841
3	...	...	...	26	50	63	20	433	100	470	784	...	4014	136	3878
4	...	...	...	43	...	...	...	148	...	...	...	...	1234	...	1234
5	...	...	...	475	100	...	...	335	75	485	400	...	3398	35	3363
6	...	...	...	9165	1240	75	258	1629	1642	765	1891	...	22184	325	21859
7	...	...	...	...	259	...	48	268	151	426	855	...	4342	48	4279
8	...	15	...	86	124	28	...	207	220	364	754	...	4137	...	4137
9	...	...	...	729	320	...	87	557	182	365	1000	...	6557	...	6557
10	...	...	...	...	269	71	...	269	725	...	1083	...	5786	...	5581
11	...	...	...	500	30	...	...	79	...	64	100	...	1566	...	1566
12	...	...	...	...	112	43	...	219	175	725	200	...	2783	116	2667
13	...	...	...	262	72	20	...	319	72	357	260	...	2510	...	2510
14	...	...	...	100	...	...	...	206	50	463	...	...	2699	...	2699
15	...	...	...	60	22	...	7	322	132	303	...	...	1988	...	1988
16	...	...	...	...	9	...	...	...	63	54	8	...	776	...	776
17	...	...	...	52	90	...	...	189	195	309	732	...	3187	...	3187
18	...	...	...	206	30	...	...	...	...	...	...	...	2082	...	2082
19	100	...	...	18000	150	23	...	1445	319	171	300	...	22975	100	22875
20	...	...	...	125	...	...	...	20	...	...	...	...	401	55	346
	100	15	...	30979	2978	348	553	7349	4615	5974	10072	...	102516	1025	101271
	...	...	...	2808	1423	223	208	3275	3837	6475	12669	...	60190	1068	79227
	100	15	...	28171	1555	125	345	4074	778	...	...	...	42326	...	22044
	...	...	...	...	...	...	...	...	...	501	2597	...	...	43	...

STATISTICAL TABLE No. 3—JACKSONVILLE DISTRICT

	CHARGE	Presiding Elder Assessed	Presiding Elder Paid	Preacher in Charge Assessed	Preacher in Charge Paid	District Work Assessed	District Work Paid	Annual Conference Work—Assessed	Annual Conference Work—Paid	General Work Assessed	General Work Paid
1	Bryceville Mission	84	84	600	600	.....	6	220	220	104	104
2	Callahan	140	140	1000	1000	12	.....	422	87	200	46
3	Duval Mission	46	63	374	473	3	3	100	100	48	48
4	Fernandina	147	147	1050	1050	12	.....	410	410	195	195
5	Green Cove Springs	140	.....	1000	.....	9	.....	303	.....	143	.....
6	Hilliard Circuit	67	64	480	396	6	2	222	40	105	20
	Jacksonville—										
7	First Church	588	588	4200	4200	.. 54	54	1859	1859	880	880
8	Marvin Mission	105	105	750	750	8	8	272	272	129	129
9	Riverside Park	462	462	3300	3300	28	28	943	943	446	446
10	St. Matthews, Brinkley	119	119	850	890	11	11	370	370	175	175
11	Springfield	294	294	2100	2100	30	30	1024	1024	485	485
12	Wesley Memorial	224	224	1600	1600	21	21	702	500	332	200
13	Lake Butler Circuit	140	132	1500	943	150	.....	51	50	240	44
14	Maclenny Mission	70	56	500	358	7	.....	215	46	101	34
15	New Augustine, Elkton	98	48	700	352	9	.....	118	48	56	.....
16	Ortega Circuit	73	73	520	520	6	6	194	217	91	91
17	Phoenix Park, Anderson	133	61	950	797	15	.....	521	145	247	100
18	St. Augustine	182	182	1300	1300	16	5	547	130	263	47
19	St. John's Circuit	71	40	450	360	6	.....	188	12	88	.....
20	South Jacksonville	224	210	1600	1500	16	.....	563	304	266	.....
21	Starke & Lawtey	224	218	1600	1523	16	.....	535	375	253	186
	Total	3531	3310	25921	23012	300	174	10238	7152	4847	3230
	Total Last Year	3096	3099	22268	22309	120	102	9036	6824	3706	3641
	Increase	435	211	3656	8003	180	72	1202	328	1141	.....
	Decrease	.....	.....	.....	.....	.....	.....	.....	.....	.....	411

STATISTICAL TABLE No. 3—MIAMI DISTRICT

1	Bunnell	180	180	1200	1200	27	27	383	383	182	46
2	Delray-Bornton	225	210	1500	1400	30	30	400	300	200	100
3	Dania-Olus	179	117	1233	517	.....	14	.....	5	.....	5
4	East Palatka-St. Johns	120	85	800	567	10	10	188	22	90	.....
5	Ft. Lauderdale	191	79	1275	639	.....	.....	.....	55	.....	19
6	Ft. Pierce	225	225	1500	1500	36	36	476	476	225	225
7	Hastings-Orange Mills	270	270	1800	1800	45	45	591	100	280	36
8	Homestead	165	165	1100	1100	30	30	452	96	421	51
	Key West—										
9	First Church	240	240	1600	1600	50	50	794	493	376	233
10	Fleming Street	240	240	1600	1600	50	45	830	295	393	125
11	Memorial	120	120	800	800	15	15	365	156	146	88
12	Kingston-Port Orange	60	60	300	290	5	5	113	21	54	.....
13	Lemon City	187	187	1250	1250	25	25	315	315	149	149
	Miami—										
14	Trinity Church	540	540	3600	3600	108	108	1771	1771	839	839
15	Miami City Mission	101	101	677	675	10	10	145	61	70	28
16	Matecumbia	.....	23	230	231	.....	27	.....	77	.....	.....
17	New Symrna Mission	150	150	1000	1000	24	24	252	352	167	167
18	Okeechobee	120	120	800	800	15	15	145	145	70	70
19	Palatka	225	225	1500	1700	45	45	692	323	328	150
20	Peters-Silver Palm	95	95	725	725	15	15	194	128	91	89
21	Sebastian	187	187	1250	1250	30	30	472	185	223	55
22	Stewart-Salerno	150	150	1000	1000	24	24	374	318	177	135
23	Titusville-Cocoa	195	195	1300	1300	24	24	400	300	192	144
24	West Palm Beach	315	315	2100	2100	72	72	1244	1244	589	589
	Total	4480	4279	30140	28644	690	726	10686	7621	5162	3343
	Total Last Year	3693	3488	24940	32300	571	572	8459	6689	3788	2644
	Increase	787	791	5200	.....	119	154	2227	932	1374	698
	Decrease	.....	.....	.....	3656	.....	.....	.....	.....	.....	.....

STATISTICAL TABLE No. 3—JACKSONVILLE DISTRICT

	Foreign Missions Special	Home Missions Special	Conference Missions—Special	Expended for Church and Parsonage—Paid	Incidental Expenses Paid	Insurance Premiums Paid	Raised by Epworth Leagues	Raised by Sunday Schools	Raised by W. M. S.	Objects Not Elsewhere Reported	For Orphanage	For Centenary	Total	Less Items Reported Twice	Grand Total for Year
1	...	....	....	22	45	6	....	92	....	374	63	628	2244	.....	2244
2	...	....	....	15	75	....	15	100	14	205	13	293	2003	28	1975
3	...	....	....	.....	.....	....	....	101	....	21	23	.....	.....	.....	833
4	30	106	....	229	164	28	....	151	378	235	48	678	3849	.....	3849
5	...	....	....	.....	.....	....	....	.....	....	.....	.....	.....	.....	.....	.....
6	...	....	....	.....	.....	....	....	40	....	.....	10	505	1057	.....	1037
7	...	160	....	5750	4132	288	497	3736	5000	8300	218	5500	42360	9700	32660
8	...	30	20	315	255	13	240	304	464	200	32	329	3466	372	3094
9	...	....	....	1315	1360	283	87	1324	1535	1200	193	2769	15245	679	14566
10	...	....	....	118	134	26	....	215	....	405	44	245	2752	40	2712
11	...	....	....	2004	973	93	45	1270	1067	157	120	1052	10714	100	10614
12	...	....	....	599	458	62	110	388	258	252	82	275	5050	378	4672
13	...	....	....	1636	50	10	45	225	114	196	60	353	3898	92	3806
14	...	....	....	191	14	35	....	184	....	114	13	87	1311	25	1286
15	...	....	....	163	30	18	....	160	....	500	.....	.....	1319	25	1294
16	...	....	....	290	.....	....	109	42	....	.....	23	.....	1375	.....	1375
17	...	....	....	204	140	28	20	320	70	394	49	327	3058	.....	3058
18	...	....	....	650	100	7	....	125	....	.....	58	94	2700	.....	2700
19	...	....	....	100	10	....	300	66	....	.....	.....	.....	888	.....	888
20	...	....	....	.....	907	....	190	266	580	.....	70	350	.....	.....	4067
21	...	....	....	283	70	42	22	343	381	160	.....	337	4075	351	3724
	30	296	20	13884	8917	939	1680	9452	9861	12713	1119	23831	108344	11790	100454
	780	100	250	11214	7200	363	1208	7084	5283	3453	.....	11185	83315	1475	83261
	...	196	....	2670	1717	576	472	2368	4578	9260	.....	12646	25029	10315	17193
	750	....	130	.....	.....	....	....	.....	....	.....	.....	.....	.....	.....	.....

STATISTICAL TABLE No. 3—MIAMI DISTRICT

1	...	....	....	270	6	126	7	125	....	349	47	210	2977	.....	2977
2	100	....	....	550	75	26	70	391	67	550	.....	750	4619	.....	4619
3	...	....	....	.....	95	....	15	72	....	.....	6	30	835	.....	835
4	...	....	....	10	71	....	....	198	....	297	4	48	1432	10	1422
5	...	....	....	182	.....	....	....	.....	....	.....	42	.....	1018	.....	1018
6	...	....	....	2077	140	75	19	563	1081	732	55	193	7397	768	6229
7	...	....	....	1675	312	49	....	339	195	.....	.....	736	.....	.....	6039
8	...	....	....	586	95	27	....	259	....	791	52	88	3320	246	3074
9	...	....	....	1225	409	....	42	736	197	709	95	742	6772	95	6677
10	...	....	....	1709	457	25	216	554	147	749	97	828	7087	55	7032
11	...	....	....	1392	100	....	7	1222	....	887	47	247	5175	1335	3840
12	...	....	....	35	15	12	....	31	....	.....	14	40	510	.....	510
13	...	....	....	370	73	30	....	230	....	355	.....	100	3085	.....	3085
14	...	10	....	10857	2504	176	347	1201	1412	3503	243	2430	30530	.....	30530
15	...	....	....	1733	64	18	....	226	....	28	26	89	3054	.....	3054
16	...	....	....	150	.....	....	....	61	....	.....	2	480	1032	.....	1032
17	...	....	....	1109	40	16	....	225	....	144	42	447	3716	.....	3716
18	...	....	....	558	46	11	....	142	....	321	40	55	2331	16	2315
19	...	....	....	123	142	61	....	353	545	650	82	793	5192	90	5102
20	...	....	....	54	10	....	....	139	....	127	22	51	1517	.....	1517
21	...	....	....	1044	55	43	16	317	169	.....	58	274	3685	73	3612
22	...	....	....	514	58	66	....	201	925	97	49	.....	3337	390	3147
23	...	....	....	100	30	80	20	260	300	144	.....	100	2997	20	2977
24	...	....	....	10935	1486	317	200	1172	1000	1000	287	.....	20719	.....	20719
	100	10	...	37248	6283	1158	959	10997	6038	11432	1310	8731	122337	3098	125098
	11	....	....	20151	4100	530	529	5528	3236	10571	.....	3651	56061	879	100288
	89	10	....	17097	2183	628	430	5469	2802	861	.....	5080	66276	2219	24810
	...	....	....	.....	.....	....	....	.....	....	.....	.....	.....	.....	.. .	

STATISTICAL TABLE No. 3—JACKSONVILLE DISTRICT

	CHARGE	Presiding Elder Assessed	Presiding Elder Paid	Preacher in Charge Assessed	Preacher in Charge Paid	District Work Assessed	District Work Paid	Annual Conference Work—Assessed	Annual Conference Work—Paid	General Work Assessed	General Work Paid
1	Bryceville Mission	84	84	600	600	.....	6	220	220	104	104
2	Callahan	140	140	1000	1000	12	.....	422	87	200	46
3	Duval Mission	46	63	374	473	3	3	100	100	48	48
4	Fernandina	147	147	1050	1050	12	.....	410	410	195	195
5	Green Cove Springs	140	.....	1000	.....	9	.....	303	.....	143	.....
6	Hilliard Circuit	67	64	480	396	6	2	222	40	105	20
	Jacksonville—										
7	First Church	588	588	4200	4200	54	54	1859	1859	880	880
8	Marvin Mission	105	105	750	750	8	8	272	272	129	129
9	Riverside Park	462	462	3300	3300	28	28	943	943	446	446
10	St. Matthews, Brinkley	119	119	850	890	11	11	370	370	175	175
11	Springfield	294	294	2100	2100	30	30	1024	1024	485	485
12	Wesley Memorial	224	224	1600	1600	21	21	702	500	332	200
13	Lake Butler Circuit	140	132	1500	943	150	.....	51	50	240	44
14	Maclenny Mission	70	56	500	358	7	.....	215	46	101	34
15	New Augustine, Elkton	98	48	700	352	9	.....	118	48	56	.....
16	Ortega Circuit	73	73	520	520	6	6	194	217	91	91
17	Phoenix Park, Anderson	133	61	950	797	15	.....	521	145	247	100
18	St. Augustine	182	182	1300	1300	16	5	547	130	263	47
19	St. John's Circuit	71	40	450	360	6	.....	188	12	88	.....
20	South Jacksonville	224	210	1600	1500	16	.....	563	304	266	.....
21	Starke & Lawtey	224	218	1600	1523	16	.....	535	375	253	186
	Total	3531	3310	25921	23012	300	174	10238	7152	4847	3230
	Total Last Year	3096	3099	22268	22309	120	102	9036	6824	3706	3641
	Increase	435	211	3656	8003	180	72	1202	328	1141	.....
	Decrease	.....	.....	.....	.....	.....	.....	.....	.....	.....	411

STATISTICAL TABLE No. 3—MIAMI DISTRICT

1	Bunnell	180	180	1200	1200	27	27	383	383	182	46
2	Delray-Bornton	225	210	1500	1400	30	30	400	300	200	100
3	Dania-Olus	179	117	1233	517	.....	14	.....	5	.....	5
4	East Palatka-St. Johns	120	85	800	567	10	10	188	22	90	.....
5	Ft. Lauderdale	191	79	1275	639	.....	.....	.....	55	.....	19
6	Ft. Pierce	225	225	1500	1500	36	36	476	476	225	225
7	Hastings-Orange Mills	270	270	1800	1800	45	45	591	100	280	36
8	Homestead	165	165	1100	1100	30	30	452	96	421	51
	Key West—										
9	First Church	240	240	1600	1600	50	50	794	493	376	233
10	Fleming Street	240	240	1600	1600	50	45	830	295	393	125
11	Memorial	120	120	800	800	15	15	365	156	146	88
12	Kingston-Port Orange	60	60	300	290	5	5	113	21	54	.....
13	Lemon City	187	187	1250	1250	25	25	315	315	149	149
	Miami—										
14	Trinity Church	540	540	3600	3600	108	108	1771	1771	839	839
15	Miami City Mission	101	101	677	675	10	10	145	61	70	28
16	Matecumbia	.....	23	230	231	.....	27	.....	77	.....	.....
17	New Symrna Mission	150	150	1000	1000	24	24	352	352	167	167
18	Okeechobee	120	120	800	800	15	15	145	145	70	70
19	Palatka	225	225	1500	1700	45	45	692	323	328	150
20	Peters-Silver Palm	95	95	725	725	15	15	194	128	91	89
21	Sebastian	187	187	1250	1250	30	30	472	185	223	55
22	Stewart-Salerno	150	150	1000	1000	24	24	374	318	177	135
23	Titusville-Cocoa	195	195	1300	1300	24	24	400	300	192	144
24	West Palm Beach	315	315	2100	2100	72	72	1244	1244	589	589
	Total	4480	4279	30140	28644	690	726	10686	7621	5162	3343
	Total Last Year	3693	3488	24940	32300	571	572	8459	6689	3788	2644
	Increase	787	791	5200	.....	119	154	2227	932	1374	698
	Decrease	.....	.....	.....	3656	.....	.....	.....	.....	.....	.....

STATISTICAL TABLE No. 3—JACKSONVILLE DISTRICT

	Foreign Missions Special	Home Missions Special	Conference Missions—Special	Expended for Church and Parsonage—Paid	Incidental Expenses Paid	Insurance Premiums Paid	Raised by Epworth Leagues	Raised by Sunday Schools	Raised by W. M. S.	Objects Not Elsewhere Reported	For Orphanage	For Centenary	Total	Less Items Reported Twice	Grand Total for Year
1	...	....	....	22	45	6	....	92	....	374	63	628	2244	.....	2244
2	...	....	....	15	75	....	15	100	14	205	13	293	2003	28	1975
3	...	....	....	.....	.....	....	....	101	....	21	23	....	.....	.....	833
4	30	106	....	229	164	28	....	151	378	235	48	678	3849	.....	3849
5	...	....	....	.....	.....	....	....	.....	....	.....	.....	....	.....	.....	.....
6	...	....	....	.....	.....	....	....	40	....	.....	10	505	1057	.....	1037
7	...	160	....	5750	4132	288	497	3736	5000	8300	218	5500	42360	9700	32660
8	...	30	20	315	255	13	240	304	464	200	32	329	3466	372	3094
9	...	....	....	1315	1360	283	87	1324	1535	1200	193	2769	15245	679	14566
10	...	....	....	118	134	26	....	215	....	405	44	245	2752	40	2712
11	...	....	....	2004	973	93	45	1270	1067	157	120	1052	10714	100	10614
12	...	....	....	599	458	62	110	388	258	252	82	275	5050	378	4672
13	...	....	....	1636	50	10	45	225	114	196	60	353	3898	92	3806
14	...	....	....	191	14	35	....	184	....	114	13	87	1311	25	1286
15	...	....	....	163	30	18	....	160	....	500	....	....	1319	25	1294
16	...	....	....	290	.....	....	109	42	....	.....	23	....	1375	.....	1375
17	...	....	....	204	140	28	20	320	70	394	49	327	3058	.....	3058
18	...	....	....	650	100	7	....	125	....	.....	58	94	2700	.....	2700
19	...	....	....	100	10	....	300	66	....	.....	.....	....	888	.....	888
20	...	....	....	.....	907	....	190	266	580	.....	70	350	.....	.....	4067
21	...	....	....	283	70	42	22	343	381	160	.....	337	4075	351	3724
	30	296	20	13884	8917	939	1680	9452	9861	12713	1119	23831	108344	11790	100454
	780	100	250	11214	7200	363	1208	7084	5283	3453	.....	11185	83315	1475	83261
	...	196	....	2670	1717	576	472	2368	4578	9260	.....	12646	25029	10315	17193
	750	....	130	.....	.....	....	....	.....	....	.....	.....	.....	.....	.....	.....

STATISTICAL TABLE No. 3—MIAMI DISTRICT

1	...	....	....	270	6	126	7	125	....	349	47	210	2977	.....	2977
2	100	....	....	550	75	26	70	391	67	550	.....	750	4619	.....	4619
3	...	....	....	.....	95	....	15	72	....	.....	6	30	835	.....	835
4	...	....	....	10	71	....	....	198	....	297	4	48	1432	10	1422
5	...	....	....	182	.....	....	....	.....	....	.....	42	.....	1018	.....	1018
6	...	....	....	2077	140	75	19	563	1081	732	55	193	7397	768	6229
7	...	....	....	1675	312	49	....	339	195	.....	.....	736	.....	.....	6039
8	...	....	....	586	95	27	....	259	....	791	52	88	3320	246	3074
9	...	....	....	1225	409	....	42	736	197	709	95	742	6772	95	6677
10	...	....	....	1709	457	25	216	554	147	749	97	828	7087	55	7032
11	...	....	....	1392	100	....	7	1222	....	887	47	247	5175	1335	3840
12	...	....	....	35	15	12	....	31	....	.....	14	40	510	.....	510
13	...	....	....	370	73	30	....	230	....	355	.....	100	3085	.....	3085
14	...	10	....	10857	2504	176	347	1201	1412	3503	243	2430	30530	.....	30530
15	...	....	....	1733	64	18	....	226	....	28	26	89	3054	.....	3054
16	...	....	....	150	.....	....	....	61	....	.....	2	480	1032	.....	1032
17	...	....	....	1109	40	16	....	225	....	144	42	447	3716	.....	3716
18	...	....	....	558	46	11	....	142	....	321	40	55	2331	16	2315
19	...	....	....	123	142	61	....	353	545	650	82	793	5192	90	5102
20	...	....	....	54	10	....	....	139	....	127	22	51	1517	.....	1517
21	...	....	....	1044	55	43	16	317	169	.....	58	274	3685	73	3612
22	...	....	....	514	58	66	....	201	925	97	49	.....	3337	390	3147
23	...	....	....	100	30	80	20	260	300	144	.....	100	2997	20	2977
24	...	....	....	10935	1486	317	200	1172	1000	1000	287	.....	20719	.....	20719
	100	10	...	37248	6283	1158	959	10997	6038	11432	1310	8731	122337	3098	125098
	11	....	....	20151	4100	530	529	5528	3236	10571	.....	3651	56061	879	100288
	89	10	....	17097	2183	628	430	5469	2802	861	.....	5080	66276	2219	24810
	...	....	....	.....	.....	....	....	.....	....	.....	.....	.....	.....	.. .	

STATISTICAL TABLE No. 3—OCALA DISTRICT

	CHARGE	Presiding Elder Assessed	Presiding Elder Paid	Preacher in Charge Assessed	Preacher in Charge Paid	District Work Assessed	District Work Paid	Annual Conference Work—Assessed	Annual Conference Work—Paid	General Work Assessed	General Work Paid
1	Brooksville	210	210	1500	1500	29	29	517	517	244	244
2	Bushnell	140	133	1000	950	17	17	280	185	133	85
3	Clearwater	280	280	2000	2000	37	37	640	640	307	307
4	Coleman	168	168	1200	1200	24	26	452	452	214	214
5	Crystal River Mission	126	94	900	670	9	9	.....	65	.....	26
6	Dade City	231	231	1650	1700	30	30	545	545	257	257
7	Dunnellon	196	196	1400	1400	25	25	440	268	210	127
8	East Hernando Mission	119	119	850	850	11	11	210	210	100	100
9	Elfers	171	171	1220	1220	23	23	406	303	193	131
10	Inverness	135	135	945	945	19	19	216	229	100	100
11	Largo	168	168	1200	1200	24	24	428	428	203	203
12	Leesburg	210	229	1500	1627	28	28	518	518	244	244
13	Ocala	336	350	2400	2500	59	59	1033	1033	490	490
14	Safety Harbor Circuit	168	168	1200	1200	27	27	479	479	226	226
15	St. Petersburg	350	350	2500	2500	59	79	1030	1030	490	490
16	Seminole	105	105	750	750	14	14	268	268	126	126
17	Sutherland Mission	132	132	930	930	11	11	191	191	91	91
18	Tarpon Springs	140	140	1000	1058	20	20	369	369	174	112
19	Trilby	140	111	1000	785	8	8	170	115	81	55
20	Wildwood	168	168	1200	1200	25	25	439	400	207	140
	Total	3693	3658	26345	26185	499	521	8631	8245	4090	3768
	Total Last Year	2930	2849	19980	19739	641	627	8319	6957	4472	3767
	Increase	763	809	6365	6446	.....	.....	312	1288	.....	1
	Decrease	.....	.....	.....	.....	142	106	.....	.....	482	.....

STATISTICAL TABLE No. 3—ORLANDO DISTRICT

1	Apopka Mission	121	121	900	900	55	55	364	303	170	170
2	Avon Park-DeSoto City	81	81	600	600	25	25	174	174	80	.....
3	DeLand	203	203	1500	1500	98	30	650	363	300	140
4	Enterprise Mission	135	105	1000	776	50	10	337	75	158	38
5	Grand Island Mission	62	77	465	580	30	16	199	150	96	50
6	Groveland-Clermont	216	216	1600	1600	57	57	396	396	185	185
7	Haines City-Loughman	177	177	1315	1320	70	70	464	360	220	151
8	Hawthorne Circuit	135	135	1000	1050	50	5	342	107	160	40
9	Interlachen Mission	43	43	320	419	20	10	130	83	64	36
10	Kissimmee-Shingle Ck.	270	270	2000	2000	110	40	737	101	338	50
11	Lake Wales-Frostproof	189	189	1400	1400	65	65	430	368	200	175
12	Maitland Circuit	111	101	825	746	57	5	396	44	185	25
13	Moore Haven-Pahokee	115	109	850	822	35	25	210	175	100	75
14	Orlando	432	432	3200	3200	169	169	1174	1174	540	540
15	Oveido and Geneva	175	175	1300	1678	70	70	464	260	220	100
16	Rodman-Crescent City	165	165	1200	1220	80	30	526	200	244	120
17	Sanford	324	324	2400	2400	120	120	812	812	375	375
18	Seville Mission	108	83	800	629	37	20	254	.....	120	.....
19	Umatilla-Tavares	188	188	1400	1500	80	80	518	518	240	240
20	Webster Circuit	202	143	1500	1045	52	5	342	50	160	15
21	Winter Garden	208	208	1540	1600	80	80	518	518	240	220
22	Winter Haven	243	243	1800	1800	90	90	592	592	275	275
	Total	3903	3788	28915	28785	1500	1077	10029	6823	4670	3020
	Total Last Year	3006	2964	22419	22733	869	740	8188	6044	4607	3282
	Increase	897	824	6496	6052	631	337	1841	779	63	.....
	Decrease	.....	.....	.....	.....	.....	.....	.....	.....	.....	262

STATISTICAL TABLE No. 3—OCALA DISTRICT

	Foreign Missions Special	Home Missions Special	Conference Missions—Special	Expended for Church and Parsonage—Paid	Incidental Expenses Paid	Insurance Premiums Paid	Raised by Epworth Leagues	Raised by Sunday Schools	Raised by W. M. S.	Objects Not Elsewhere Reported	For Orphanage	For Centenary	Total	Less Items Reported Twice	Grand Total for Year
1	...	...	...	2483	112	37	17	549	20	...	61	800	8270	1500	6770
2	...	...	...	370	150	...	...	265	...	530	33	259	2977	...	2977
3	...	...	...	22000	177	310	50	734	220	283	76	1500	28614	...	28614
4	...	...	...	2370	55	19	...	302	38	243	53	506	5646	...	5646
5	...	...	...	762	63	35	25	139	32	439	7	191	2560	7	2553
6	...	...	...	841	360	111	75	388	736	1603	64	695	7686	389	7297
7	...	...	...	129	122	33	10	384	26	502	65	129	3408	65	3343
8	...	...	...	50	65	...	29	211	83	212	25	900	2875	...	2875
9	...	...	...	168	20	20	30	150	30	702	48	145	3161	...	3161
10	...	...	...	105	135	...	10	...	35	625	32	156	2435	...	2435
11	...	...	...	205	195	70	82	349	154	500	50	796	4424	112	4312
12	...	...	...	830	387	...	20	365	75	1063	230	1045	6658	165	6493
13	...	...	...	288	702	123	72	1180	800	7540	195	666	16846	626	16220
14	...	...	...	75	70	...	...	185	70	...	56	500	3066	...	3066
15	...	...	...	150	1228	66	103	1639	572	1916	150	2603	12873	...	12873
16	...	...	...	316	75	...	52	322	128	...	31	430	2617	...	2617
17	119	40	...	159	100	...	82	555	109	40	103	810	3472	312	3160
18	...	...	...	393	20	19	32	352	498	6	47	375	3441	322	3119
19	...	...	...	1100	30	18	10	83	...	80	20	248	2745	...	2745
20	...	...	...	984	117	...	8	277	56	44	...	...	3459	...	3459
	119	40	...	33778	4183	861	707	7909	3682	16328	1346	12754	127233	3498	123735
	83	5	75	4940	4266	530	607	7664	2982	12658	16830	1271	71507	3627	81599
	36	35	...	28838	...	331	100	345	700	3670	...	11483	56726	...	42136
	...	...	75	...	83	...	...	...	...	...	15484	...	...	129	...

STATISTICAL TABLE No. 3—ORLANDO DISTRICT

1	...	...	...	9	49	62	...	191	73	130	45	295	2405	83	2322
2	...	...	...	8983	272	29	11	124	557	362	20	...	11239	135	11104
3	...	...	...	784	706	250	90	384	318	...	95	550	5317	95	5222
4	...	...	...	...	...	...	97	17	120	...	15	100	1365	15	1350
5	...	...	...	...	16	23	...	174	...	150	24	142	1401	124	1277
6	94	...	...	7000	452	82	401	1171	458	11511	226	325	23174	125	23049
7	...	...	...	55	90	38	...	213	...	600	56	554	3683	81	3602
8	...	...	...	300	170	...	...	100	...	250	25	129	2311	124	2187
9	250	...	...	25	6	10	...	67	...	20	15	6	981	6	975
10	...	...	...	900	350	...	74	941	425	882	85	...	4318	184	4134
11	...	...	...	1760	110	34	35	766	890	853	100	926	7636	100	7536
12	...	...	...	151	45	...	...	95	...	14	25	75	1326	...	1326
13	...	...	...	1200	90	34	12	192	194	384	25	...	3337	52	3285
14	...	...	...	6129	2703	210	342	2197	2302	5693	483	2719	28293	1441	26852
15	...	...	...	434	155	22	...	140	25	213	60	637	4323	60	4263
16	...	...	...	80	48	37	2	65	103	140	13	138	2361	80	2281
17	...	...	...	3041	798	29	96	3507	515	372	156	1087	14527	703	13824
18	...	...	...	...	20	...	...	102	12	110	33	290	1299	30	1269
19	...	...	...	200	150	17	...	486	170	300	89	837	4775	304	4471
20	...	...	...	470	10	...	12	41	60	5	25	75	1956	25	1931
21	...	...	...	...	100	32	...	243	...	1925	60	646	5631	...	5631
22	...	...	...	...	371	...	...	1048	533	1319	250	1292	7813	1581	6232
	344	...	...	31521	6711	909	1172	12264	6855	25233	1925	10823	139471	5348	134123
	...	...	...	15978	3906	748	930	9209	3120	11764	...	11472	92634	2094	90955
	...	...	...	15543	2805	161	242	3055	3735	3469	...	...	46837	2254	43168
	...	...	...	...	...	...	...	...	...	...	...	649	...	...	...

STATISTICAL TABLE No. 3—TALLAHASSEE DISTRICT

	CHARGE	Presiding Elder Assessed	Presiding Elder Paid	Preacher in Charge Assessed	Preacher in Charge Paid	District Work Assessed	District Work Paid	Annual Conference Work—Assessed	Annual Conference Work—Paid	General Work Assessed	General Work Paid
1	Apalachicola	189	189	1400	1400	.....	.....	680	75	300	50
2	Aucilla-Greenville	121	121	900	900	18	.....	471	50	223	50
3	Bristol Mission	135	135	1000	1000	20	.....	554	101	263	.....
4	Carrabelle Circuit	162	135	1200	1005	24	5	665	129	315	50
5	Chattahoochee	162	162	1200	1200	24	24	444	228	210	105
6	East Madison Circuit	202	197	1500	1464	30	.....	554	108	263	.....
7	Fenholloway Mission	120	84	1000	702	.....	.....	383	25	150	.....
8	Greensboro Circuit	175	150	1300	1090	26	8	554	124	263	62
9	Havana	160	160	1200	1200	24	.....	400	86	200	100
10	Hinson Circuit	108	108	800	800	16	5	444	86	210	32
11	Leon Circuit	162	148	1200	1100	24	23	665	244	315	150
12	Madison Station	202	202	1500	1500	30	30	708	708	304	304
13	Mayo Circuit	182	182	1350	1350	27	.....	609	110	289	25
14	Monticello	216	216	1600	1600	32	32	831	831	394	394
15	Mt. Pleasant Mission	95	95	700	702	14	10	360	133	171	.....
16	Perry Station	270	295	1800	2100	30	.....	998	300	472	300
17	Quincy Station	405	405	3000	3000	60	60	1386	1386	656	656
18	Tallahassee	405	405	3000	3000	60	60	1497	1497	709	709
19	Waukeenah Mission	135	135	1000	1000	12	12	305	305	144	144
20	West Madison Mission	121	112	928	828	18	3	509	154	238	30
21	Woodville Mission	73	73	615	615	12	.....	305	67	144	68
	Total	3800	3709	28193	27556	501	272	13322	6747	6233	3232
	Total Last Year	3210	3167	24045	24090	317	93	7434	5509	4174	2776
	Increase	590	542	4148	3466	184	179	4888	1238	2059	456
	Decrease	.....	.....	.....	.....	.....	.....	.....	.....		

STATISTICAL TABLE No. 3—TAMPA DISTRICT

1	Bradentown	324	324	2400	2400	44	44	898	898	425	425
2	Brandon	97	95	700	693	17	.....	344	46	162	44
3	Ellenton	175	153	1123	1048	22	.....	447	.....	211	.....
4	Manatee	135	135	1000	1000	20	13	410	251	194	120
5	Miakka	91	91	675	675	15	.....	308	39	145	6
6	Palmetto	162	162	1250	1250	23	23	472	472	233	233
7	Parrish and Wimauma	162	162	1200	1300	23	23	467	467	220	220
8	Plant City	270	270	2000	2000	41	41	834	834	394	394
9	Port Tampa	52	52	430	435	9	9	182	132	86	60
10	Sarasota	202	202	1500	1500	24	5	497	125	235	61
11	Seffner	108	108	800	890	10	10	275	275	125	125
12	Tampa, First Church	486	486	3600	3600	65	65	1346	1346	637	637
13	Tampa, Eighth Ave.	182	155	1350	1145	26	.....	536	75	255	25
14	Tampa, Highland Ave.	108	123	800	915	12	12	234	234	110	110
15	Tampa, Hyde Park	486	486	3600	4000	69	25	1420	1420	672	672
16	Tampa, Nebraska Ave.	135	135	1000	1000	22	10	447	375	211	100
17	Tampa, Tampa Heights	324	337	2400	2500	55	60	1134	1150	536	550
	Total	3499	3476	25828	26351	497	340	10251	8139	4851	3782
	Total Last Year	3035	3004	22404	21993	234	241	8593	7524	4668	3859
	Increase	464	472	3424	4358	263	99	1658	615	183	.....
	Decrease	.....	.....	.....	.....	.....	.....	.....	.....	.....	77

STATISTICAL TABLE No. 3—TALLAHASSEE DISTRICT

	Foreign Missions Special	Home Missions Special	Conference Missions—Special	Expended for Church and Parsonage—Paid	Incidental Expenses Paid	Insurance Premiums Paid	Raised by Epworth Leagues	Raised by Sunday Schools	Raised by W. M. S.	Objects Not Elsewhere Reported	For Centenary	For Orphanage	Total	Less Items Reported Twice	Grand Total for Year
1	...	....	....	.....	150	65	....	200	600	150	65	70	3714	.....	3714
2	...	....	....	311	123	....	....	78	....	190	261	55	2142	78	2064
3	...	....	....	116	10	....	....	155	156	60	270	33	2294	181	2113
4	...	....	....	.....	50	8	14	135	....	450	340	78	2399	.....	2399
5	...	....	....	467	169	35	70	310	358	228	514	81	3951	105	3846
6	...	....	....	.....	25	18	....	314	149	127	626	57	3142	.....	3142
7	...	....	....	358	105	....	....	60	....	150	79	20	1583	18	1565
8	...	....	....	20	300	....	12	137	2	.....	153	38	2096	149	1947
9	...	....	....	476	15	60	....	315	344	212	149	35	3383	370	3013
10	...	....	....	212	25	....	13	142	48	.....	384	33	1855	36	1819
11	...	....	....	50	50	....	....	129	106	100	.....	50	2650	.....	2650
12	...	....	....	15100	100	....	....	2114	1081	.....	446	90	21675	1970	19700
13	...	....	....	644	80	....	....	128	....	287	301	22	3139	10	3129
14	...	....	....	.....	271	88	....	321	330	410	1140	98	5731	66	5665
15	...	....	....	10	40	....	....	132	47	59	300	42	1571	35	1536
16	...	....	....	1300	218	80	120	239	704	.....	1066	.....	7400	339	7061
17	...	....	....	.....	1295	75	78	823	1576	.....	2000	163	11487	.....	11487
18	...	....	....	690	1608	52	75	1711	1450	909	3580	186	16341	405	15936
19	...	....	....	80	50	....	....	60	....	360	177	.....	2223	.....	2223
20	...	....	....	900	.....	....	....	103	....	75	533	12	2911	.....	2911
21	...	....	....	227	15	....	....	64	19	181	.....	8	1337	.....	1337
	...	....	....	20961	4689	481	382	7670	6970	3948	12384	1171	103019	3762	99247
	...	....	....	6214	4855	386	440	4468	5123	5947	16609	.....	79210	1702	77509
	...	....	....	14747	.....	85	....	3102	1847	.....	.....	.....	23809	2060	21738
	...	....	....	.....	166	....	58	.....	....	1999	4325	.....	.....	.....	.....

STATISTICAL TABLE No. 3—TAMPA DISTRICT

1	169	....	....	6821	869	38	308	4505	2089	644	1553	411	21501	5423	16078
2	...	....	....	200	50	....	....	177	....	1000	50	38	2393	38	2355
3	...	....	....	.....	100	....	85	200	....	850	.....	35	2461	35	2426
4	...	....	....	40	160	....	66	440	185	350	476	90	3326	250	3076
5	...	....	....	100	40	....	....	.....	....	.....	.....	.....	1001	.....	1001
6	...	....	....	328	118	24	35	498	280	2833	785	56	7097	125	6972
7	150	....	....	900	100	14	20	540	306	797	600	70	5669	150	5519
8	...	....	....	.....	366	79	387	1230	541	937	2142	170	11407	170	11237
9	...	....	....	110	30	15	30	155	25	100	.....	22	1175	55	1120
10	...	....	....	1100	137	332	165	340	308	749	317	58	5396	359	5037
11	...	....	....	810	75	....	61	169	....	150	.....	32	2705	68	2637
12	...	....	....	1207	2366	83	159	2002	2048	379	3744	158	18211	350	17861
13	...	....	....	325	100	75	275	316	92	.....	430	55	3068	90	2978
14	...	....	....	1345	374	....	50	575	....	252	769	69	4828	69	4759
15	...	....	....	2000	5000	150	500	1575	1500	100	2976	191	20786	.....	20786
16	...	....	....	1239	69	....	25	405	250	71	444	50	4173	.....	4173
17	50	225	....	1378	752	55	735	1740	567	2240	1783	143	14270	768	13502
	369	225	....	17903	10706	865	2901	14867	8191	11392	16069	1648	129467	7950	121517
	73	....	....	7249	7105	461	1212	6717	4202	4412	15693	.....	84043	847	83196
	296	....	....	10655	3601	404	1689	8150	3989	6980	375	.....	45424	7103	37321
	...	....	....	.....	.....	....	....	.....	....	.....	.....	.....	.....	.....	.....

STATISTICAL TABLE No. 3—FLORIDA LATIN DISTRICT

	CHARGE	Presiding Elder Assessed	Presiding Elder Paid	Preacher in Charge Assessed	Preacher in Charge Paid	District Work Assessed	District Work Paid	Annual Conference Work—Assessed	Annual Conference Work—Paid	General Work Assessed	General Work Paid
1	San Juan-Epworth	.....	.....	.....	.....	....	....	45	45	.....	.....
2	San Paola	.....	.....	.....	.....	....	....	50	50	.....	.....
3	La Trinidad	.....	.....	.....	.....	....	....	45	45	.....	.....
4	San Mateo	.....	.....	.....	.....	....	....	80	80	.....	.....
5	San Marcos-San Lucas	.....	.....	.....	.....	....	....	110	110	.....	.....
6	El Salvador	.....	.....	.....	.....	....	....	40	40	.....	.....
	Total	.....	.....	.....	.....	....	....	370	370	.....	.....
	Total Last Year	.....	.....	.....	.....	....	....	370	370	.....	.....
	Increase	.....	.....	.....	.....	....	....	.....	.....	.....	.....
	Decrease	.....	.....	.....	.....	....	....	.....	.....	.....	.....

STATISTICAL TABLE No. 3—RECAPITULATION

1	Bartow	3244	3166	25044	24794	252	192	9894	9172	4841	4319
2	Gainesville	3686	3470	26185	25008	658	524	17406	7155	4736	2926
3	Jacksonville	3531	3310	25924	23012	300	174	10238	7152	4847	3230
4	Miami	4480	4279	30140	28644	690	726	10686	7621	5162	3343
5	Ocala	3693	3658	26345	26185	499	521	48631	8245	4090	3768
6	Orlando	3903	3788	28915	28785	1500	1077	10029	6823	4670	3020
7	Tallahassee	3800	3709	28193	27556	501	272	13322	6747	6233.	3232
8	Tampa	3499	3476	25828	26351	497	340	10251	8139	4851	3782
9	Latin	.....	.....	.....	.....	....	....	370	370	.....	.....
	Total	29836	24056	214676	217635	4897	3826	130827	61424	39430	27620
	Total Last Year	24691	24138	186512	192002	3207	3008	65565	53251	32361	26769
	Increase	5145	.....	33062	25633	1690	818	65262	8173	7069	851
	Decrease	.....	82	.....	.....	....	....	.....	.....	.....	.....

STATISTICAL TABLE No. 3—FLORIDA LATIN DISTRICT

	Foreign Missions Special	Home Missions Special	Conference Missions—Special	Expended for Church and Parsonage—Paid	Incidental Expenses Paid	Insurance Premiums Paid	Raised by Epworth Leagues	Raised by Sunday Schools	Raised by W. M. S.	Objects Not Elsewhere Reported	For Orphanage	For Centenary	Total	Less Items Reported Twice	Grand Total for Year
1	....	....	...	235	172	24	....	46	27	55	....	.....	604	21	583
2	....	....	...	.....	99	....	25	44	.....	.....	....	.....	202	.....	202
3	....	....	...	.....	31	....	....	52	.....	26	....	.....	321	.....	321
4	....	....	...	.....	6	....	....	21	.....	8	....	.....	285	.....	285
5	....	....	...	.....	61	....	128	50	141	193	....	.....	951	.....	951
6	....	....	...	.....	86	....	112	35	.....	11	....	.....	374	.....	374
	....	....	...	235	455	24	265	248	168	293	....	.....	2737	21	2716
	....	....	...	413	204	....	110	235	44	78	....	.....	212	1958	2080
	....	....	...	.....	251	....	155	13	24	215	....	.....	2525	.....	636
	....	....	...	178	.....	....	....	.....	.....	.....	....	.....	.....	1937	.....

STATISTICAL TABLE No. 3—RECAPITULATION

1	3	....	...	18907	3618	635	1281	7403	5336	8280	1195	10981	102063	971	101092
2	100	15	...	30979	2978	348	553	7349	4615	5974	....	10072	102516	1025	101271
3	30	296	20	13884	4917	939	1680	9452	9861	12713	1119	23831	108344	11790	100454
4	100	1000	...	37248	6283	1158	959	10997	6038	11432	1310	8731	122337	3098	125098
5	119	40	...	33778	4183	861	707	7909	3682	16328	1346	12754	127233	3498	123735
6	344	....	...	31521	6711	909	1172	12264	6855	25233	1925	10823	139471	5348	134123
7	....	....	...	50961	4689	481	382	7670	6970	3948	1171	12384	103019	3762	99247
8	369	225	...	17903	10706	865	2901	14867	8191	11392	1648	16069	129467	7950	121517
9	....	....	...	235	455	24	265	248	168	293	....	708	2737	21	2716
	1063	1576	20	235416	44540	6220	9900	78159	51716	95593	9714	106353	937187	37463	909253
	1109	105	410	81054	66342	3805	5981	50450	32264	61009	1271	111494	614338	14761	683244
	....	1471	...	154362	.....	2415	2919	27709	19451	34584	8443	.....	322849	22702	226009
	46	....	390	.....	21802	....	....	.....	.....	.....	....	5141	.....	.....	.....

INDEX

Appointments 26
Boards of Conference 11
Boards of Trustees 12
Certificate of Ordination 24
Changes in Boundaries of Charges 25
Committees of Four Years 13
Committees of One Year 13
Conference Depository 49
Conference Roll 4
Dead—Our Honored 58
Directory 3
General Minutes 22
Journal of Proceedings 14
Lay Delegates 8
Local Preachers 9
Memoirs 52
Resolutions 50
Sessions of Conference 2
Statistical Tables 60-89
Supply Pastors 9
Woman's Missionary Society 50

Reports of Boards—

Board of Finance 42
Christian Literature 47
Church Extension 39
Commission on Finance 42
Education 35
Epworth League 40
Lay Activities 44
Missions 31
Orphanage 44
Sunday School 40
Temperance and Social Service 43

Reports of Trustees—

Florida Christian Advocate 47
Preachers' Relief Fund 48
Southern College 37

Reports of Committees—

District Conference Records 49
Sabbath Observance 49

FLORIDA

Annual Conference

Orlando

December 7-12, 1921

ISAAC C. JENKINS, Editor
Gainesville, Florida

PRINTED BY
THE FLORIDA METHODIST PUBLISHING CO., INC.,
LAKELAND, FLORIDA

11,592
1921

SESSIONS OF THE FLORIDA CONFERENCE

No.	Place	Convened	President	Secretary
1	Tallahassee, Fla....	Feb. 6, 1845	Bishop J. Soule	T. C. Benning
2	Monticello, Fla.....	Feb. 9, 1846	Bishop J. O. Andrews.....	P. P. Smith
3	Quincy, Fla.....	Feb. 10, 1847	Bishop W. Capers.....	"
4	Waynesville, Ga....	Feb. 9, 1848	Bishop J. O. Andrew.....	"
5	Albany, Ga.....	Jan. 3, 1849	Bishop W. Capers.....	"
6	Madison, Fla.....	Feb. 6, 1850	Ira L. Potter.....	"
7	Thomasville, Ga....	Jan. 22, 1851	Bishop R. Paine.....	"
8	Tallahassee, Fla....	Jan. 28, 1852	Bishop J. O. Andrew.....	"
9	Quincy, Fla.....	Jan. 26, 1853	Bishop W. Capers.....	"
10	Monticello, Fla.....	Jan. 3, 1855	Bishop W. Capers.....	"
11	Madison, Fla.....	Jan. 2, 1866	Bishop J. O. Andrew.....	"
12	Bainbridge, Ga.....	Dec. 16, 1857	Bishop J. Early.....	N. T. Gardner
13	Alligator, Fla.....	Dec. 24, 1856	Bishop J. O. Andrew.....	P. P. Smith
14	Thomasville, Ga....	Dec. .., 1857	Bishop J. Early.....	"
15	Jacksonville, Fla....	Dec. 15, 1858	Bishop J. O. Andrew.....	"
16	Micanopy, Fla.....	Dec. 28, 1859	Bishop H. H. Kavanaugh..	J. C. Ley
17	Monticello, Fla.....	Dec. 12, 1860	Bishop G. F. Pierce.....	P. P. Smith
18	Quincy, Fla.....	Dec. 12, 1861	Bishop G. F. Pierce.....	"
19	Tallahassee, Fla....	Dec. 12, 1862	Bishop J. O. Andrew.....	"
20	Thomasville, Ga....	Dec. 16, 1863	Bishop J. O. AndrewV.....	F. A. Branch
21	Monticello, Fla.....	Dec. 14, 1864	S. P. Richardson.....	"
22	Madison, Fla.....	Nov. 29, 1865	Bishop G. F. Pierce.....	"
23	Quincy, Fla.....	Dec. 13, 1866	Bishop H. N. MyTyeire.....	"
24	Monticello, Fla.....	Dec. 6, 1867	Bishop G. F. Pierce.....	"
25	Jacksonville, Fla....	Jan. 13, 1869	Bishop W. M. Wightman..	"
26	Lake City, Fla.....	Dec. 20, 1869	Bishop D. S. Doggett.....	J. P. DePass
27	Tallahassee, Fla....	Jan. 4, 1871	Bishop W. M. Wightman..	"
28	Madison, Fla.....	Jan. 3, 1872	Bishop W. M. Wightman....	U. S. Bird
29	Ferrandina, Fla....	Jan. 8, 1873	Bishop E. M. Marvin.....	"
30	Jacksonville, Fla...	Jan. 7, 1874	Bishop G. F. Pierce.....	"
31	Live Oak, Fla.....	Dec. 16, 1874	Bishop W. M. Wightman..	Frederick Pasco
32	Quincy, Fla.....	Jan. 5, 1876	Bishop W. M. Wightman..	"
33	Monticello, Fla.....	Jan. 11, 1877	Bishop G. F. Pierce.....	"
34	Tampa, Fla.....	Nov. 15, 1877	Bishop G. F. Pierce.....	"
35	Gainesville, Fla.....	Nov. 13, 1878	Bishop H. H. Kavanaugh..	"
36	Tallahassee, Fla....	Dec. 17, 1879	Bishop D. S. Doggett.....	"
37	Ocala, Fla.....	Dec. 16, 1880	Bishop G. F. Pierce.....	"
38	Monticello, Fla.....	Jan. 18, 1882	Bishop H. N. McTyeire.....	"
39	Jacksonville, Fla....	Jan. 3, 1883	Bishop H. H. Kavanaugh..	"
40	Madison, Fla.....	Jan. 8, 1884	Bishop J. C. Keener.....	"
41	Gainesville, Fla.....	Jan. 7, 1885	Bishop Linus Parker.....	"
42	Orlando, Fla.....	Jan. 6, 1886	Bishop R. K. Hargrove.....	"
43	Tallahassee, Fla....	Dec. 16, 1886	Bishop E. R. Hendrix.....	"
44	Leesburg, Fla.....	Dec. 14, 1887	Bishop J. S. Key.....	"
45	Bartow, Fla.....	Jan. 9, 1889	Bishop C. B. Galloway.....	"
46	Gainesville, Fla.....	Jan. 8, 1890	Bishop J. C. Keener.....	"
47	Monticello, Fla.....	Jan. 7, 1891	Bishop W. W. Duncan.....	"
48	Tampa, Fla.....	Jan. 6, 1892	Bishop J. C. Granbery.....	"
49	Ocala, Fla.....	Jan. 4, 1893	Bishop O. P. Fitzgerald....	"
50	Palatka, Fla.....	Jan. 3, 1894	Bishop A. G. Haygood.....	"
51	Jacksonville, Fla...	Jan. 3, 1894	Bishop W. W. Duncan.....	"
52	Orlando, Fla.....	Dec. 18, 1895	Bishop J. C. Granbery.....	"
53	Tallahassee, Fla....	Dec. 9, 1896	Bishop C. B. Galloway.....	"
54	Tampa, Fla.....	Dec. 17, 1897	Bishop W. W. Duncan.....	"
55	Gainesville, Fla.....	Dec. 14, 1898	Bishop W. A. Candler.....	"
56	Monticello, Fla.....	Dec. 13, 1899	Bishop W. A. Candler.....	"
57	Bartow, Fla.....	Dec. 13, 1900	Bishop W. A. Candler.....	"
58	Live Oak, Fla.....	Dec. 12, 1901	Bishop J. C. Granbery.....	"
59	Quincy, Fla.....	Jan. 8, 1903	Bishop A. Coke Smith.....	"
60	Lake City, Fla.....	Dec. 10, 1903	Bishop A. W. Wilson.....	"
61	Orlando, Fla.....	Dec. 8, 1904	Bishop W. A. Candler.....	"
62	Ocala, Fla.....	Dec. 7, 1905	Bishop W. A. Candler.....	"
63	Palatka, Fla.....	Dec. 12, 1906	Bishop H. C. Morrison.....	"
64	Tampa, Fla.....	Dec. 12, 1907	Bishop C. B. Galloway.....	"
65	Miami, Fla.....	Dec. 16, 1908	Bishop C. B. Galloway.....	"
66	Lakeland, Fla.....	Dec. 15, 1909	Bishop James Atkins.....	"
67	Jacksonville, Fla...	Dec. 14, 1910	Bishop J. C. Kilgo.....	"
68	Gainesville, Fla.....	Dec. 12, 1911	Bishop E. E. Hoss.....	"
69	Tampa, Fla.....	Dec. 18, 1912	Bishop H. C. Morrison.....	"
70	Tallahassee, Fla....	Dec. 10, 1913	Bishop H. C. Morrison.....	"
71	Arcadia, Fla.....	Dec. 9, 1914	Bishop H. C. Morrison.....	"
72	Tampa, Fla.....	Dec. 15, 1915	Bishop H. C. Morrison.....	"
73	Ocala, Fla.....	Dec. 6, 1916	Bishop Collins Denny.....	"
74	Miami, Fla.....	Dec. 6, 1917	Bishop Collins Denny.....	"
75	Bartow, Fla.....	Dec. 6, 1918	Bishop W. A. Candler.....	J. E. Mickler
76	Lakeland, Fla.....	Dec. 10, 1919	Bishop W. A. Candler.....	"
77	Tallahassee, Fla....	Dec. 8, 1920	Bishop W. A. Candler.....	I. C. Jenkins
78	Orlando, Fla.....	Dec. 7, 1921	Bishop W. A. Candler.....	"

Florida Annual Conference

ORLANDO, DECEMBER 7-12, 1921

PART I. ROLLS, BOARDS, COMMITTEES, ETC.

OFFICIAL DIRECTORY

President of Conference

Bishop W. A. Candler ..... Atlanta, Ga.

Secretary and Editor Minutes

Isaac C. Jenkins ..... Gainesville, Fla.

Assistant Secretaries

R. A. Guy ..... Williston, Fla.
Chas. W. Dudley ..... Jacksonville, Fla.
F. J. Patterson ..... St. Augustine, Fla.

Statistical Secretaries

J. D. Murray, Chairman; O. E. Rice, S. I. Hendrix, W. O. Troutman, A. M. Daiger, J. B. Reid, Jr., W. T. Brantley, W. J. Nease and Leon Picone.

President Legal Conference

J. Edgar Wilson ..... Lakeland, Fla.

Secretary Legal Conference

Isaac C. Jenkins ..... Gainesville, Fla.

Editor Florida Christian Advocate

J. Edgar Wilson ..... Lakeland, Fla.

President Southern College

R. H. Alderman ..... Clearwater, Fla.

Conference Depository

Phifer State Bank ..... Gainesville, Fla.

Missionary Secretary

Ira S. Patterson ..... 106 W. Oak St., Tampa, Fla.

Conference Evangelist

J. S. Chapman ..... 302 East Livingstone Ave., Orlando, Fla.

Conference Lay Leader

L. P. McCord ..... Jacksonville, Fla.

General Director Educational Movement

W. O. Lemasters ..... Lakeland, Fla.

Secretary Education

S. W. Lawler ..... Lakeland, Fla.

Superintendent and Agent Orphanage

J. R. Cason ..... Enterprise, Fla.

Agent Preachers' Relief

B. K. Thrower ..... 709 North A Street, Tampa, Fla.

Officials Sunday School Work

S. W. Lawler, Chairman ..... Lakeland, Fla.
F. M. Williamson, Field Secretary ..... Lakeland, Fla.
Miss Lola Lawler, Elementary Superintendent ..... Lakeland, Fla.
W. O. Lemasters, President Wesley Federation ..... Lakeland, Fla.
Mrs. P. N. King, Superintendent Young People's-Adult ..... Williston, Fla.
Frank D. Moor, Superintendent Intermediate-Senior ..... Tallahassee, Fla.

CONFERENCE ROLL

Superannuate Members

Armistead, Thomas S., a ---------- Bartow, Fla.
Beers, John, a ---------- Tampa, Fla
Cole, D. A. ---------- Orlando, Fla.
Durrance, J. P., a ---------- Sutherland, Fla.
Gates, E. F., a ---------- Manatee, Fla.
Gray, W. J. ---------- Hinson, Fla.
Haynes, L. D., a ---------- Gainesville, Fla.
Kilgore, J. L., a ---------- Glasgow, Ky.
Mickler, J. E. ---------- DeLand, Fla.
Miller, H. S., a ---------- Dukes, Fla.
Newkirk, W. H. ---------- Palmetto, Fla.
Penney, G. P. ---------- 1028 S. W. 2d St., Miami, Fla.
Poage, W. M. ---------- Tampa, Fla.
Roland, T. F., a ---------- Quincy, Fla.
Scott, S., a ---------- Brooksville, Fla.
Shoemaker, W. F., a ---------- Demorest, Ga.
Sumner, R. L., a ---------- Bellair, Fla.
Tresca, W. B. ---------- Mulberry, Fla.
Yeats, J. L., a ---------- Tampa, Fla.

Supernumerary Members

Allen, W. F., a ---------- Titusville, Fla.
Rape, B. T. Sr., ---------- Sutherland, Fla.
Taylor, J. W. ---------- Wildwood, Fla.
Tyler, C. C. ---------- Maitland, Fla.

Effective Members

Adams, T. R. ---------- Alachua, Fla.
Allen, R. L. ---------- Tampa, Fla.
Allaben, W. G. ---------- Lemon City, Fla.
Alderman, R. H. ---------- Clearwater, Fla.
Austin, J. W. ---------- Manatee, Fla.
Barnett, R. H. ---------- Tarpon Springs, Fla.
Barnett, R. I. ---------- 1435 Forbes St., Jacksonville, Fla.
Barr, T. L. Z. ---------- Dade City, Fla.
Bell, J. F. ---------- Palatka, Fla.
Bell, M. T. ---------- Coleman, Fla.
Belt, I. M. ---------- Macclenny, Fla.
Blackburn, C. F. ---------- 218 S. W. 8th Ave., Miami, Fla.
Boggess, Olin ---------- Clearwater, Fla.
Bourn, B. D. ---------- Stuart, Fla.
Bourn, J. L. ---------- Callahan, Fla.
Brantley, W. T. ---------- Madison, Fla.
Brooke, J. S. ---------- East Palatka, Fla.
Bridges, F. R. ---------- Monticello, Fla.

Broyles, L. M. ----------419 1st Ave. N. E., Miami, Fla.
Buhrman, W. P.----------Ocala, Fla.
Calhoun, E. C. ----------Lake City, Fla.
Carpenter, W. J. ----------St. Petersburg, Fla.
Carrera, D. ----------Tampa, Fla.
Cason, J. R. ----------Enterprise, Fla.
Cecil, C. C. ----------Pahokee, Fla.
Champion, F. H. ----------Wildwood, Fla.
Chapman, J. S ----------302 E. Livingstone Ave., Orlando, Fla.
Cole, A. H. ----------Miami, Fla.
Cook, C. E. ----------Frostproof, Fla.
Cooper, W. A. ----------Orlando, Fla.
Cox, M. B. ----------Mt. Pleasant, Fla.
Crooke, C. W., a----------Jacksonville, Fla.
Crowson, F. L. ----------Okeechobee, Fla.
Castellanos, N. J., a----------Cuba
Daiger, A. M. ----------Umatilla, Fla.
Daniel, J. H. ----------Largo, Fla.
Davis, G. A. ----------Greensboro, Fla.
Davis, H. G. ----------Quincy, Fla.
Dieffenwierth, D. D. ----------600 Stockton St., Jacksonville, Fla.
Dunkle, W. F. ----------314 Palm Ave., Tampa, Fla.
Dutill, H. ----------Punta Gorda, Fla.
Eads, F. M. C. ----------Sebastian, Fla.
Fischer, W. A. ----------Groveland, Fla.
Fletcher, P. A. ----------Cocoa, Fla.
Fountain, W. C. ----------Lakeland, Fla.
Fountain, W. C. ----------Tampa, Fla.
Funk, W. H. ----------Maitland, Fla.
Gates, E. J. ----------Bartow, Fla.
Gaines, H. T. ----------New Smyrna, Fla.
Gardner, C. S. ----------Webster, Fla.
Gault, J. E. ----------Seffner, Fla.
Gonzalez, I. ----------Cuba
Grady, S. ----------Tallahassee, Fla.
Gross, J. M. ----------Lakeland, Fla.
Gutteridge, C. E. ----------Avon Park, Fla.
Guy, R. A. ----------Williston, Fla.
Haeflinger, H. J. ----------Plant City, Fla.
Hancock, A. H. ----------Mayo, Fla.
Hardee, E. J. ----------Homeland, Fla.
Hardin, H. C. ----------Winter Garden, Fla.
Hardin, Smith ----------Bradentown, Fla.
Harris, H. F. ----------Leesburg, Fla.
Hartsfield, J. E. ----------835 W. Monroe St., Jacksonville, Fla.
Hendrix, S. I. ----------Ortega, Fla.
Hendry, John A. ----------Perry, Fla.

Hendry, James A. ---------- Carrabelle, Fla.
Hendry, G. P. ---------- Madison, Fla.
Hilburn, J. P. ---------- Orlando, Fla.
Hodnett, R. F. ---------- Kissimmee, Fla.
Hollister, K. ---------- Palmetto, Fla.
Householder, A. E. ---------- Tallahassee, Fla.
Hullett, W. S. ---------- Crescent City, Fla.
Hunter, J. L. ---------- Havana, Fla.
Jackson, J. W. ---------- Parrish, Fla.
Jenkins, I. C. ---------- Gainesville, Fla.
Jones, J. J. ---------- High Springs, Fla.
Jones, J. C. ---------- Delray, Fla.
Jones, W. F. ---------- Winter Haven, Fla.
Kendall, Paul ---------- Fernandina, Fla.
Koestline, K. H. ---------- Dunnellon, Fla.
Langford, F. B. ---------- Tampa, Fla.
Lawler, S. W. ---------- Lakeland, Fla.
Lewis, J. D. ---------- 1217 E. 14th St., Jacksonville, Fla.
Lee, T. M. ---------- Moore Haven, Fla.
Longacre, I. W. ---------- Key West, Fla.
Logan, Holmes ---------- Lakeland, Fla.
Lowe, L. D. ---------- Bartow, Fla.
McAfee, H. H. ---------- Chaires, Fla.
MacFarlan, Allan ---------- South Jacksonville, Fla.
Major, J. D. ---------- Lake Butler, Fla.
Mann, A. M. ---------- Citra, Fla.
Mathison, C. W. ---------- Apalachicola, Fla.
McCall, A. C. ---------- Haines City, Fla.
Mitchell, J. B. ---------- 33 W. 10th St., Jacksonville, Fla.
Mitchell, J. T. ---------- Wauchula, Fla.
Moore, A. H. ---------- Boca Grande, Fla.
Moore, L. W. ---------- Clearwater, Fla.
Mullen, W. M. ---------- Tampa, Fla.
Munro, L. ---------- Jasper, Fla.
Murray, J. D. ---------- Micanopy, Fla.
Myres, W. A. ---------- Live Oak, Fla.
Nease, W. J. ---------- 3104 8th Ave., Tampa, Fla.
Norton, W. C. ---------- Arcadia, Fla.
Norton, M. H. ---------- 524 Platt St., Tampa, Fla.
Nixon, T. J. ---------- 213 Lee St., Tampa, Fla.
Palmer, W. J. ---------- Brooksville, Fla.
Partridge, H. E. ---------- Bunnell, Fla.
Parker, J. E. ---------- Fort Meade, Fla.
Patterson, I. S. ---------- 106 W. Oak St., Tampa, Fla.
Patterson, F. J. ---------- St. Augustine, Fla.
Perez, G. ---------- Tampa, Fla.
Phillips, John F. ---------- Titusville, Fla.
Picone, Leon ---------- Tampa, Fla.

Pixton, Fred ----------Mulberry, Fla.
Ramsey, R. L. ----------Emory University, Ga.
Rencher, W. O. ----------Hawthorne, Fla.
Reid, J. B. Jr., ----------Safety Harbor, Fla.
Rice, O. E. ----------DeLand, Fla.
Roberts, G. S. ----------Gainesville, Fla.
Rogers, W. C. ----------Apopka, Fla.
Rooney, J. B. ----------1815 Market St., Jacksonville, Fla.
Rosenberry, G. W. ----------Lakeland, Fla.
Sanz, Francisco ----------Key West, Fla.
Saunders, C. A. ----------Greenville, Fla.
Scott, G. F. ----------Clearwater, Fla.
Selby, R. A. ----------Homestead, Fla.
Sewell, W. E. ----------Tampa, Fla.
Shepherd, J. E. ----------Zolfo, Fla.
Sibert, J. D. ----------Palatka, Fla.
Simpson, L. B. ----------Bronson, Fla.
Smith, E. Watt ----------Sarasota, Fla.
Sowell, R. A. ----------Jennings, Fla.
Spencer, H. A. ----------213 E. 6th St., Jacksonville, Fla.
Steinmeyer, F. E. ----------210 Central Ave., Tampa, Fla.
Strickland, W. G. ----------Bowling Green, Fla.
Stubbs, G. W. ----------Ft. Pierce, Fla.
Summers, C. H. ----------West Palm Beach, Fla.
Summers, G. E. ----------Emory University, Ga.
Sweat, D. B. ----------Lakeland, Fla.
Thrower, B. K. ----------709 N. A St., Tampa, Fla.
Thrower, O. A. ----------Ft. Myers, Fla.
Troutman, W. O. ----------Dania, Fla.
Wales, Jno. A. ----------Fort Lauderdale, Fla.
Walker, S. W. ----------Sanford, Fla.
White, C. W. ----------Ocala, Fla.
Williams, Thomas ----------Wellborn, Fla.
Williams, R. M. ----------Green Cove Springs, Fla.
Wilson, J. Edgar ----------Lakeland, Fla.
Wilson, S. A. ----------Key West, Fla.
Woodward, J. E. ----------Chattahoochee, Fla.
Wright, L. E. ----------Oviedo, Fla.
York, G. H. ----------Hastings, Fla.

---

a—Not present.

UNDERGRADUATE CLASSES

First Year

Boyd, Henry Beecher ----------Pahokee, Fla.
Caldwell, Robert Terrill ----------Interlachen, Fla.

Carlton, Thomas Wright ---------- Pahokee, Fla.
Criswell, Jesse Lee ---------- Lake Wales, Fla.
Frazier, Clyde Charles ---------- Bushnell, Fla.
Glazier, George Morris ---------- Bonita Springs, Fla.
Kinard, Walter ---------- Trilby, Fla.
Lewis, James Elbert ---------- Seminole, Fla.
Ley, Elias L. ---------- Key West, Fla.
Meyer, Marshall Everett ---------- South Palm Beach, Fla.
Rape, Benjamin T. Jr., ---------- Nocatee, Fla.
Rose, C. H. ---------- Vero, Fla.
Moore, Robert Claude ---------- Fort Myers, Fla.
Smith, Marvin L. ---------- Starke, Fla.
Thompson, Marshall Elijah ---------- Tampa, Fla.
Windham, James Walton ---------- Newberry, Fla.
Cramer, Frank Wynn ---------- Eastport, Fla.

Second Year

Boan, Francisco ---------- Key West, Fla.
Gaines, John Pendleton ---------- Clermont, Fla.
Herndon, George C. ---------- LaBelle, Fla.
Herndon, William H. ---------- Aucilla, Fla.
Skipper, John Edward ---------- Brooksville, Fla.

Third Year

Picone, Leon ---------- Tampa, Fla.
Sanz, Francisco ---------- Key West, Fla.
Koestline, Karl Henry ---------- Dunnellon, Fla.
Langford, Fred Black ---------- Tampa, Fla.
Gardner, Charles Sterling ---------- Webster, Fla.
Hancock, Ansell Harry ---------- Mayo, Fla.
Ramsey, R. L. ---------- Emory University, Ga.
Summers, Geo. E. ---------- Emory University, Ga.

Fourth Year

Bourn, J. L. ---------- Callahan, Fla.
Carrera, D. ---------- Tampa, Fla.
Guy, Rembert Arthur ---------- Williston, Fla.
Sumner, R. L. ---------- Bellair, Fla.
Rencher, W. O. ---------- Hawthorne, Fla.

LAY DELEGATES

Bartow District—C. E. Earnest, Bartow; L. N. Pipkin, Mulberry; W. O. Lemasters, Lakeland; J. E. Foxworthy, Fort Myers; F. G. Thompson, Boca Grande; R. E. Lufsey, Lakeland; D. W. Hall, Bartow; T. J. Fraley, Lakeland.

Gainesville District—Mrs. P. N. King, Williston; A. W. McLeran, Wellborn; H. L. Phifer, Gainesville; Mrs. C. S. Gardner, Waldo; Dr. J. D. Watkins, Micanopy; Mrs. R. H. Barnett, High Springs; T. L. Green, Gainesville; R. P. Black, Jasper.

Jacksonville District—C. W. Dudley; Jacksonville; Mrs. Ruth Bryce, Bryceville; L. P. McCord, Jacksonville; Mrs. G. Coleman, Baldwin; J. H. Bunch, Jacksonville; L. R. Hatcher, Jacksonville; C. Brinkley, Jacksonville.

Miami District—C. R. Morgan, Miami; R. G. McEwen, Miami; M. L. Shaw, Miami; Mrs. Carrie McNeill, Okeechobee; Mrs. J. M. Gross, Miami; R. T. Hewitt, Miami.

Ocala District—J. H. Therrell, Ocala; B. C. Bridges, Coleman; W. N. Potter, Bushnell; C. B. McMullen, Largo; John S. Smith, St. Petersburg; J. P. Phillips, Ocala; T. K. Hall, Leesburg; S. D. Harris, St. Petersburg.

Orlando District—T. C. Banks, Frostproof; Mrs. Allan MacFarlan, Webster; S. O. Shinholster, Sanford; A. E. Patillo, DeLand; F. B. Godfrey, Orlando; Mrs. T. C. Banks, Frostproof.

Tallahassee District—M. R. Strickland, Greensboro; Frank Moor, Tallahassee; Mrs. C. A. Saunders, Madison; W. N. Sheats, Tallahassee; J. B. Cromartie, Lloyds; Dr. C. A. O'Quinn, Perry.

Tampa District—J. W. Cummings, Bradentown; T. F. Alexander, Tampa; Asa M. Lamb, Palmetto; Rev. T. M. Strickland, Plant City; Mrs. W. C. Fountain, Tampa; Mrs. F. B. Langford, Tampa; Mrs. J. Mizell, Tampa.

Latin District—Mrs. J. D. Lewis, Tampa; Miss Martha Lewis, Tampa; Miss Katherine Arnold, West Tampa; Miss Cora Borchers, Tampa.

SUPPLY PASTORS

Bartow District—J. J. Thompson, Winter Haven; Robert White, Bartow.

Gainesville District—H. M. Harrison, Columbia City; Joseph Barton, Fort White; Lee H. Ball, Gainesville; L. D. Eldridge, Live Oak; G. T. Bennett, Reddick; P. K. Rowell, White Springs.

Jacksonville District—C. S. Hartridge, Panama Park; M. W. Smith, Jacksonville; H. P. Blocker, Jacksonville.

Miami District—John Watkins, Key West; J. W. Tarboux, Miami; T. W. Whitworth, Silver Palm.

Ocala District—W. J. Bartlett, Crystal River; A. D. Buck, Inverness; G. S. Brunk, Sumterville; S. M. Griffin, Sutherland.

Orlando District—J. M. Guest, Grand Island.

Palatka District—W. T. Rencher, Enterprise; R. E. Burk, Waldo; H. Bartlett, New Augustine.

Tallahassee District—A. G. Cox, Bristol; D. G. McDaniel, Fenholloway; S. N. Burns, Hinson; J. B. Legg, Woodville.

Tampa District—M. R. Myer, Brandon; J. C. West, Miakka; S. G. Meadows, Port Tampa City.

LOCAL PREACHERS

Bartow District—J. F. Seybert, Ft. Meade; L. D. Baldwin, Denaud; J. B. Carlton, Zolfo; J. E. Waltson, Ft. Green; T. A. Stephens, Charlotte Harbor; S. L. Mann, Wauchula; J. H. Carlton, Bowling Green; W. V. Bryant, Kathleen; H. L. Boyd, Ft. Myers; W. V. Bethea, Bartow; D. W. Ferrell, Arcadia; G. Belvin, Ft. Myers; W. K. Piner, Lakeland; R. E. Lufsey, Lakeland; W. V. Hurt, Nocatee. Local Deacons—H. E. Carlton, Arcadia; R. T. Higgs, Bowling Green; B. H. Freeman, Lakeland. Local Elders—J. J. Thompson, Winter Haven; J. H. Davis, Lakeland.

Gainesville District—G. T. Bennett, P. K. Rowell, Joseph Barton, S. T. Duckworth, E. A. DuPree, W. A. Howell, D. B. Seymour, C. T. Howse, E. E. Barnett. Local Deacon—F. P. McCall.

Jacksonville District—F. W. Cramer, Eastport; J. T. Swearingen, Fernandina; W. H. Russell, Fernandina; H. L. Ezell, Bryceville; W. J. Ryals, Crawford; A. J. Quattlebaum, 424 Kings St., Jacksonville; B. M. Frisbie, Rideout; G. A. Calhoun, 1125 E. 10th St., Jacksonville; C. W. Dudley, 3322 Perry St., Jacksonville; R. L. Harris, 39 E. 8th St., Jacksonville; H. Bartlett, Ortega; J. H. McFaddin, Atlanta, Ga., care Emory University; J. T. Cuppett; J. I. Whitworth, Callahan. Local Deacons—M. W. Smith, 524 Spearing St., Jacksonville; T. E. York, Yulee. Local Elders—C. S. Hartridge, Panama Park, Route 2, Box 245; R. H. Lewis, Jacksonville, Route 4, Box 341; H. P. Blocker, 219 E. 20th St., Jacksonville; J. S. Abercrombie, New Augustine.

Miami District—C. W. York, Ojus; W. S. Eakin, Key West; John Watkins, Key West; C. S. Eddington, West Palm Beach; O. H. P. Faus, Lemon City; J. de Nazarine, Palatka; F. W. Rodenburg, Vero;

R. H. Askew, Miami; T. W. Whitworth, Homestead; L. E. Crowson, Okeechobee; C. H. Kutch, Homestead. Local Elders—J. B. Culpepper, New Smyrna; R. E. Mood, Perrine; L. J. Patillo, Port Orange; J. R. Walker, on Halifax River between Ormond and Bunnell.

Ocala District—Fred T. Barnett, Nashville, Tenn.; W. P. Crosby, Anthony; Otis A. Davenport, Southern College; Silas Harris, Madisonville, Tenn.; T. W. Hartley, Sutherland; D. A. Hendricks, Sutherland; Jno. Hodnett, Kissimmee; W. E. Jones, Sutherland; Jesse E. Jones, Tarpon Springs; J. C. Jordan, Ozona; L. C. McMullen, Clearwater; R. L. Park, Ocala; P. W. Peck, Clearwater; Herbert P. Peck, Clearwater; L. M. Reid, Southern College; Eugene D. Thompson, Southern College; Melvin A. Myer, Inverness; C. T. Howes, Sutherland; O. Sewell Palmer, Brooksville; C. Earl McMullen, Clearwater; G. W. Worden, Clearwater. Local Deacons—G. S. Brunk, Sumterville; T. I. Hess, St. Petersburg; J. M. Mitchell, Elfers; S. A. McCook, Trilby. Local Elders—J. M. Dieffenwierth, Largo; J. L. Jones, Belleview; D. T. McMullen, Clearwater; W. F. Yocum, Ocala; M. R. Myer, Inverness; and A. D. Buck, Wildwood.

Orlando District—J. L. Criswell, Lake Wales; William W. Patrick, Umatilla; Charles F. Weigle, Orlando; L. K. Sessions, Sanford; A. Erickson, Sanford; A. P. Johntry, Johnson; C. L. Eaddy, Linden; R. T. Caldwell, Interlachen. Local Deacons—Geo. A. Reeves, Orlando; M. M. Lord, Sanford. Local Elders—J. P. Smith, Altoona; W. T. Rencher, Apopka; W. A. Lowder, Seville.

Tallahassee District—J. W. Hemanus, Mount Pleasant; Glazier Hendry, Perry; A. L. Smith, Gretna; W. F. Cooksey, Waukeenah; J. B. Legg, Waukeenah. Local Deacons—D. G. McDaniel, Perry, Rt. 3; S. J. Giles, Carrabelle; H. M. Harrison, Fenholloway. Local Elders—J. B. Game, Tallahassee; J. E. Watts, Madison; J. A. Bauldree, Mount Pleasant; J. R. Abbott, Mayo.

Tampa District—Lee H. Ball, Tampa; R. P. Bird, Plant City; T. W. Carlton, Miakka;; M. P. Carlton, Miakka; J. C. Deggs, Tampa; L. P. Glazier, Manatee; H. L. Hancock, Miakka; J. C. Johnson, Tampa; Oscar O. Lane, Palmetto; S. G. Meadows, Brandon; M. E. Thompson, Tampa; Ebert VanBuren, Emory University, Ga.; James A. Dombrowsky, Emory University, Ga.; O. I. Webb, Miakka; C. E. Wells, Tampa; J. C. Wells, Valrico. Local Deacons—C. F. Bain, Tampa; H. E. Ball, Tampa; S. I. Young, Miakka. Local Elders—S. B. Black, Palmetto; I. B. Fischer, Valrico; T. M. Strickland, Plant City.

Latin District—T. E. Blanes, 207 Arch St., Tampa; Ricardo Jiminez, 511 Angela St., Key West; Jesus Montero, 1022 Virginia St., Key West; Miguel Perdomo, 1022 Virginia St., Key West; Guiseppe Frisco, 2112 13th Aveneue, Tampa.

CONFERENCE BOARDS

Board of Missions—J. B. Mitchell, Chairman; C. E. Gutteridge, Secretary and Treasurer; H. J. Haeflinger, J. E. Woodward, W. F. Dunkle, L. W. Moore, T. J. Nixon, J. H. Daniels, R. E. Lufsey, W. R. Thomas, O. O. McCollum, T. J. Watkins, W. N. Sheats, A. W. McLeran, I. S. Patterson, Roger Dodd, E. L. Greer, J. R. Schooley, L. P. McCord, ex-officio.

Board of Education—L. W. Duval, Chairman; John A. Hendry, Secretary; Geo. F. Scott, Treasurer; R. F. Hodnett, H. G. Davis, W. A. Cooper, W. F. Jones, J. F. Bell, W. J. Carpenter, S. W. Walker, R. E. L. Folsom, J. H. Perkins, J. Edgar Wall, J. R. Fowler, H. H. Hume, B. D. Hartsfield, L. N. Pipkin.

Board of Church Extension—Smith Hardin, Chairman; L. M. Broyles, Vice-chairman, F. E. Steinmeyer, Secretary; members executive committee, L. D. Lowe and E. L. Greer, T. F. Alexander, Treasurer; F. J. Patterson, H. Dutill, W. T. Brantley, T. L. Z. Barr, J. M. Mitchell, C. L. Johnson, S. E. Roberts, A. G. Evans, C. Brinkley, H. J. Davis.

Commission on Finance—C. E. Earnest, Chairman; L. P. McCord, Secretary; F. L. Crowson, O. A. Thrower, I. C. Jenkins, R. I. Barnett, J. M. Gross, Dr. L. A. Bize, H. L. Phifer, J. P. Phillips and the Presidents of the Conference Boards.

Board of Finance—R. H. Barnett, Chairman; E. J. Gates, Secretary; F. R. Bridges, Treasurer; G. P. Hendry, C. H. Summers, J. F. Clark, H. T. Gaines, J. D. Sibert, F. T. Wilson, J. R. Schooley, W. C. Norvell, Dr. J. D. Watkins, B. O. Berry, Dr. C. F. Kemp, Jno. S. Smith, R. N. Jones.

Sunday School Board—S. W. Lawler, Chairman; A. H. Cole, Secretary; A. M. Daiger, Treasurer; E. C. Calhoun, H. A. Spencer, L. D. Lowe, K. Hollister, J. H. Bunch, S. D. Harris, C. E. Howard, G. W. Tedder, C. M. Blake, E. M. Earnest, T. L. Green.

Epworth League Board—S. A. Wilson, Chairman; D. D. Dieffenweirth, Secretary; W. G. Strickland, J. E. Hartsfield, J. T. Mitchell, H. A. Spencer, F. J. Patterson, James A. Hendry, J. L. Criswell, W. E. Atwater, Angus Williams, P. P. Speer, George Alexander, Mrs. L. L. Hall, K. H. Koestline, I. W. Longacre.

Bible Board—J. L. Kilgore, Chairman; G. W. Stubbs, Secretary; J. C. Jones, J. W. Taylor, J. J. Knight, C. L. Wilson, T. M. Strickland, Thomas Balbona.

Board of Christian Literature—W. M. Poage, Chairman; C. A. Saunders, Secretary; H. F. Harris, Treasurer; J. D. Major, E. J. Hardee, J. S. Chapman, G. I. Davis, W. C. Fountain, D. Carrera.

Board of Temperance and Social Service—W. A. Cooper, Chairman; C. W. Mathison, Secretary; Gus A. Davis, John A. Wales, T. R. Adams, W. J. Nease, S. I. Hendrix, J. B. Cromartie, F. B. Godfrey, S. G. Curry, F. M. Norman, J. T. Mitchell, D. C. McMullen, J. H. Therrell, J. D. Sibert, S. W. Lawler.

Educational Commission—J. H. Therrell, President; R. Ira Barnett, Secretary; E. T. Roux, Treasurer; L. P. McCord, W. F. Dunkle, I. C. Jenkins, G. W. Tedder, E. C. Calhoun, S. W. Walker, L. N. Pipkin, J. Edgar Wall, L. W. Duval, J. F. Bell, J. H. Daniels, Jno. A. Hendry, W. O. Lemasters, Director.

BOARDS OF TRUSTEES

Southern College—For one year: G. F. Scott, R. Ira Barnett, E. E. Edge, J. Edgar Wall, G. W. Tedder. Alumni trustee, J. H. Daniel. For two years: John A. Hendry, W. A. Cooper, J. P. Hilburn, G. S. Scott, L. W. Duval, L. P. McCord, L. B. Giles, C. L. Johnson. Alumni trustee, W. C. Fountain. For three years: L. D. Lowe, J. B. Rooney, J. Edgar Wilson, J. T. Mitchell, E. T. Roux, T. L. Hendrix, L. N. Pipkin, Frank Moor. Alumni trustee, W. C. Norton.

Florida Orphanage—J. R. Cason, President; C. E. Howard, Secretary; C. Brinkley, Treasurer; T. J. Nixon, S. Hardin, W. J. Carpenter, J. W. Austin, J. M. Gross, L. R. Phillips, F. Pixton, G. H. York, W. H. Cassidy, J. L. McCrory, J. W. Tucker, A. B. Curry, H. B. Carter, M. H. Norton.

Florida Christian Advocate—Term expiring in 1923, E. C. Calhoun, F. D. Jackson, D. W. Hall. Term expiring in 1924, J. F. Bell, T. J. Fraley, Holmes Logan. Term expiring in 1925, L. D. Lowe, J. D. Major, W. F. Johnson.

Anastasia Methodist Assembly—W. G. Fletcher, President; W. G. Tilghman, Vice-president; C. F. Blackburn, Secretary; J. W. Rast, Treasurer; D. G. Barnett, M. M. Little, W. P. Buhrman, M. M. Lord, A. L. Izler, W. A. McRae, W. H. Newkirk, J. R. Lites, C. W. Crooke, C. Brinkley, J. A. Futch, I. S. Patterson.

Preachers' Relief Fund—A. M. Mann, Chairman; A. M. Daiger, Secretary; H. L. Phifer, Treasurer; C. Brinkley, I. S. Patterson, J. P. Phillips, W. C. Norton.

Florida Conference Brotherhood—H. E. Partridge, President; T. J. Nixon, Vice-President; D. B. Sweat, Secretary and Treasurer; J. P. Hilburn, R. H. Barnett, Ira S. Patterson, Trustees.

COMMITTEES OF FOUR YEARS

Memoirs—R. H. Barnett, Chairman; H. E. Partridge, R. E. L. Folsom, W. M. Poage, B. K. Thrower, B. D. Bourn, J. R. Cason, R. A. Guy.

Conference Relations—Thomas Williams, Chairman; W. J. Palmer, Secretary; G. H. York, W. H. Funk, W. C. Norton, J. L. Kilgore, F. R. Bridges, F. Pixton.

Admissions—H. E. Partridge, Chairman; J. E. Shepherd, Secretary; W. C. Norton, A. H. Cole, R. M. Williams, J. C. Diggs, A. C. McCall, J. D. Major.

Educational Commission—W. A. Cooper, L. W. Duval, W. O. Lemasters.

Admission on trial—T. J. Nixon, G. A. Davis, R. L. Allen.

First Year—J. H. Daniels, J. C. Diggs, Smith Hardin.

Second Year—F. J. Patterson, Chairman; R. F. Hodnett, Secretary; R. E. L. Folsom.

Third Year—L. M. Broyles, C. A. Saunders, L. D. Lowe.

Fourth Year—A. M. Mann, H. F. Harris, W. F. Dunkle.

COMMITTEES OF ONE YEAR

Public Worship—J. P. Hilburn, W. A. Cooper, F. B. Godfrey.

Sabbath Observance—L. Munro, F. M. C. Eads, J. L. Hunter, C. B. McMullen, W. J. Palmer, T. C. Banks, J. E. Gault, G. W. Rosenberry, Mrs. R. H. Barnett, R. G. McEwen, J. B. Cromartie, A. M. Lamb, D. W. Hall, Allan MacFarlan, Paul Kendall, L. R. Hatcher.

District Conference Records—C. W. Mathison, T. M. Strickland, W. G. Strickland, Mrs. C. S. Gardner, C. R. Morgan, W. M. Potter, W. A. Fischer, C. W. Dudley.

Press Reporter—D. B. Sweat.

Postmistress—Mrs. Charles Graham.

Memorials to General Conference—L. D. Lowe, J. B. Mitchell, R. F. Hodnett, O. A. Thrower, J. M. Gross, S. Grady, W. F. Dunkle.

PART II—PROCEEDINGS

WEDNESDAY MORNING, DEC. 7, 1921

The seventy-eighth session of the Florida Annual Conference was called to order in the First Methodist Church, Orlando, Florida, at 9:00 a. m., December 7, 1921, by Bishop Warren A. Candler, who conducted the opening service.

Hymn No. 560 was sung and Bishop Candler led in prayer. He then read a scripture lesson from the 20th chapter of Acts, which he used as a basis for his remarks. Hymn No. 208 was sung.

Roll of the conference was called by the Secretary of the last conference, I. C. Jenkins, and one hundred twenty-seven clerical and thirty-seven lay delegates were present.

I. C. Jenkins was elected Secretary. R. A. Guy, F. J. Patterson and Chas. W. Dudley were, upon nomination of the Secretary, elected Assistant Secretaries; and upon nomination of the Secretary, the following were elected Statistical Secretaries: J. D. Murray, Chairman; O. E. Rice, S. I. Hendrix, W. O. Troutman, J. B. Reid, A. M. Daiger, W. T. Brantley, W. J. Nease, and Leon Picone.

The hour of meeting was set for 9:00 a. m., and of adjournment, at 12:00 M.

Addresses of welcome were made, on behalf of the city of Orlando, by Mayor E. G. Duckworth and on behalf of the Orlando Methodist Church, by Mrs. J. T. Fuller, to which Bishop Candler responded.

The Secretary read the nominations from presiding elders for committees of one year, and the nominations were confirmed. (See committees on Public Worship, Sabbath Observance, and District Conference Records).

D. B. Sweat was made Press Reporter and Mrs. Charles Graham, Postmistress.

Sundry reports and communications were read and referred to the various boards and committees.

C. H. Rose, a transfer from the Western North Carolina Conference; J. E. Parker, a trasnfer from the North Georgia Conference; John F. Tarboux, of the Brazil Conference; R. H. Bennett, Life Service Secretary of the Board of Education; J. H. Jackson, of the Missouri Conference; J. W. Jackson, of the Western Virginia Conference; and E. Watt Smith, a transfer from the Louisville Conference, were introduced to the conference.

Question No. 6 was called and the following were announced as having been transferred to this conference: C. H. Rose of the Class of the First Year, from the Western North Carolina Conference; J. E. Parker, an elder from the North Georgia Conference; and E. Watt Smith, an elder from the Louisville Conference.

In response to Question No. 17, the names of the presiding elders

were called and their characters passed as follows: C. F. Blackburn, Bartow District; G. S. Roberts, Gainesville District; J. B. Rooney, Jacksonville District; M. H. Norton, Miami District; W. P. Buhrman, Ocala District; J. P. Hilburn, Orlando District; A. E. Householder, Tallahassee District; T. J. Nixon, Tampa District; and J. D. Lewis, Latin District.

Under Question No. 17, the following were called and their characters passed: W. H. Funk, Jno. A. Wales, J. S. Brooke, W. O. Rencher, and W. M. Poage. The following were called, their characters passed and referred to the Committee on Conference Relations: For the Superannuate Relation—Thomas S. Armistead, John Beers, D. A. Cole, J. P. Durrance, E. F. Gates, W. J. Gray, L. D. Haynes, J. L. Kilgore, J. E. Mickler, H. S. Miller, T. F. Roland, G. P. Penney, S. Scott, W. F. Shoemaker, R. L. Sumner, W. B. Tresca, and J. L. Yeats. For the Supernumary Relation—W. F. Allen, B. T. Rape, and C. C. Tyler. The names of J. T. Coleman and T. W. Tomkies were referred to the Committee on Memoirs.

The hearing of the report of the Board of Education on re-location of Southern College was made a special order of business for 10:00 a. m., Thursday, Dec. 8th.

It was voted that the matter of time of holding the Anniversary Services of the several Boards be referred to the Committee on Public Worship. After some discussion, it was also voted that the chairman of the various boards be directed to meet and work out a program for the various anniversaries for the next Annual Conference and make report of their doings at this conference.

After announcements, Hymn No. 22 was sung and conference adjourned with the benediction by H. E. Partridge.

THURSDAY MORNING, DEC. 8, 1921

Conference was called to order at 9:00 a. m. with Bishop Candler in the chair. Hymn No. 334 was sung. Dr. J. H. Jackson led in prayer. Bishop Candler read the first twelve verses of the third chapter of Matthew, on which he based his remarks. Hymn No. 279 was then sung.

Roll was called and the minutes of the previous session were read and approved. It was voted, upon motion, to dispense with further calling of the conference roll.

Dr. G. T. Rowe, editor of the Methodist Quarterly Review; Dr. W. B. Beauchamp, of the Board of Missions; Dr. Stonewall Anderson, of the Board of Education, were introduced to the conference.

A telegraphic communication conveying the greetings of the Florida Baptist Convention in session at Miami was received and by unanimous vote, the Secretary was instructed to make suitable reply.

A communication from Bishop H. C. Morrison, of Leesburg, conveying his regrets at inability to be in attendance upon the conference

on account of the feeble state of his health was receivd and the Secretary was instructed to answer in appropriate terms.

Under Question No. 6, J. W. Jackson, an elder from the Western Virginia Conference, and F. H. Champion, an elder from the North Arkansas Conference, were announced as received by transfer.

Report No. 1 of the Board of Trustees of Southern College, regarding the re-location of the College, was read by W. A. Cooper. Pending the adoption of the report, the question was raised as to whether or not the deeds contained the disciplinary trust clause. After discussion by John A. Hendry, J. P. Hilburn, W. O. Lemasters, J. M. Gross, E. C. Calhoun, C. W. Mathison, T. F. Alexander, G. S. Roberts, and others, there being no positive information regarding the insertion of such trust clause, a motion was made and passed to postpone the matter until the deeds could be brought to the conference and examined.

Report No. 1 of the Board of Education was read by John A. Hendry. Minority report of the Board of Education, signed by R. F. Hodnett, was read by the Secretary. Motion that minority report be tabled was adopted. The majority report was then adopted.

Sundry communications were received and referred to the various boards and committees

By request of the conference, the presiding elders nominated a Committee on Memorials to the General Conference, as follows: L. D. Lowe, J. B. Mitchell, R. F. Hodnett, O. A. Thrower, J. M. Gross, S. Grady, and W. F. Dunkle.

A memorial from the Conference Board of Missions was read by C. E. Gutteridge and upon motion referred to the Committee on Memorials to the General Conference.

Dr. S. H. C. Burgin, Secretary of the Board of Church Extension, was introduced and addressed the conference with reference to his work.

Question No. 17 was called and the characters of the following preachers were passed: W. C. Norton, A. H. Moore, L. D. Lowe, W. G. Strickland, Holmes Logan, D. B. Sweat, O. E. Rice, H. J. Haeflinger, E. J. Hardee, J. W. Austin, J. F. Bell, F. Pixton, I. M. Belt, G. W. Rosenberry, J. T. Mitchell, J. E. Shepherd, J. Edgar Wilson, S. W. Lawler, S. I. Hendrix, P. A. Fletcher, A. M. Mann, I. C. Jenkins, R. H. Barnett, R. A. Sowell, L. Munro, O. A. Thrower, W. A. Myres, R. E. L. Folsom, C. E. Cook, Thos. Williams, Paul Kendall, R. M. Williams, J. B. Mitchell, J. D. Murray, R. Ira Barnett, J. E .Hartsfield, H. A. Spencer, D. D. Dieffenwierth, J. D. Major, F. J. Patterson, H. Dutill, J. C. Diggs, and C. W. Crooke.

Announcements.

The Doxology was sung and benediction was pronounced by Dr. W. B. Beauchamp.

FRIDAY MORNING, DEC. 9, 1921

Conference called to order at 9:00 a. m. by Bishop Candler. Hymn No. 506 was sung and prayer offered by J. B. Rooney. Bishop Candler then read a portion of the seventeenth chapter of St. Matthew, which he used as a basis of a discussion of Faith and Liberty. Hymn No. 315 was then sung.

Minutes of the previous session were read and adopted.

A telegram from W. A. Lowder was read by J. P. Hilburn and the conference requested C. F. Blackburn to make reply.

Question No. 13 was called, the character of F. Boan was passed, but not having been before the committee he was left in the class of the second year. The characters were passed of K. H. Koestline, F. B. Langford, F. Sanz, and Chas. S. Gardner, who, having passed the examination of the second year, were elected to deacon's orders, and advanced to the class of the third year. Leon Picone was advanced to the class of the third year, his character having been passed, he having already been ordained elder. Name of E. M. Stanton, Jr., was called, his character passed and it was announced that he had been transferred to the St. Louis Conference.

Under the same question, the following were elected to local deacon's orders: Charles William Dudley, James Elbert Lewis, John Edward Skipper, John Pendleton Gaines, and Francisco Boan.

Under Question No. 15, the names of J. L. Bourn, D. Carrera, R. A. Guy, R. L. Sumner, and W. O. Rencher were called, but they not having passed the required examination, their characters were passed and they were left in the class of the fourth year. James LeGrande Hunter, having completed the course of study, his character was passed and he was elected to elder's orders.

The elder's orders of A. D. Buck from the Methodist Episcopal Church, having been recommended by the Ocala District Conference, and he having furnished the proper certificate of agreement with our doctrine was ordered recognized when he shall have taken the vows of our church.

Question No. 5, Who are re-admitted? was called and answered "None."

C. E. Gutteridge read reports numbers one and two of the Board of Missions and they were adopted. J. B. Mitchell then spoke regarding the needs of the Okeechobee Mission and subscriptions for this work were taken amounting to $2,840.00.

Report No. 2 of the Board of Education was read by John A. Hendry and adopted.

Constitutional amendment to Article 23 of the Articles of Religion was submitted to the conference and adopted by a vote of 156 ayes and no nays.

Question No. 1 was called and the following were admitted into the traveling connection: George Morris Glazier, Robert Claude Moore, Marvin Loami Smith, Robert Terrill Caldwell, Jesse Lee Cris-

well, Thomas Wright Carlton, and Marshall Elijah Thompson. The name of John Cotton West was presented for admission on trial from the Tampa District Conference, but not having been recommended by the committee on admission, the conference voted under that law whereby it may admit one not so recommended, by a two-thirds majority. The vote was 98 ayes, 67 nays and he was not admitted. A motion was passed giving the presiding elder permission to use him as a supply.

Question No. 7 was called and Henderson Haydon McAfee, an elder from the Methodist Protestant Church, and John F. Phillips, an elder from the Methodist Episcopal Church, were received into the traveling connection and their orders recognized when they shall have assumed the necessary vows.

Report No. 1 of the Board of Trustees of Southern College was called up and W. A. Cooper made statement that the disciplinary trust clause was not in the deeds but stated that the attorneys for the trustees advised that this was not necessary nor advisable according to the Discipline and he read a paragraph from the Discipline setting this forth. Resolution as a supplement to the report regarding Southern College was read by W. A. Cooper.

The hour of adjournment approaching, a motion was made and carried to extend the time of adjournment until the question before the house should be settled.

After discussion by various members of the conference, W. F. Dunkle offered a subsitute for the supplementary report. After extended discussion a motion for the previous question was made and the vote was ordered. The conference gave special permission for W. A. Cooper to close the debate. The substitute was lost. The supplementary report was adopted and then report No. 1 as a whole was adopted.

The Bishop announced the committee called for by report No. 2 of the Board of Education to nominate a Board of Trustees for Southern College as follows: W. P. Buhrman, J. B. Rooney, C. F. Blackburn, C. E. Earnest, and A. W. McLeran.

Announcements.

The Doxology was sung and the morning session adjourned with the benediction by Dr. S. H. C. Burgin.

SATURDAY MORNING, DEC. 10, 1921

Conference was called to order at 9:00 a. m. by Bishop Candler. Hymn No. 354 was sung. E. J. Gates led in prayer. Bishop Candler then read a portion of the twentieth chapter of St. Matthew which he used as a basis for remarks. Hymn No. 490 was sung.

Minutes of the previous session were read and approved.

Under Question No. 12 the names of A. H. Hancock, R. L. Ramsey, and Geo. E. Summers were called, their characters passed; but not

having been before the committee, they were left in the class of the third year.

A memorial to the General Conference was read by the Secretary and referred to the Committee on Memorials to the General Conference.

The election of delegates to the General Conference was called up at this time. The Secretary announced that there were two hundred forty-two members of the conference which would allow five clerical and five lay delegates. Tellers were appointed as follows: F. Pixton, Thos. Williams, Geo. F. Scott, and S. Grady with R. A. Guy as secretary for the election of clerical delegates; O. E. Rice, Allan MacFarlane, J. P. Phillips, and P. M. Boyd, with F. J. Patterson as secretary for election of lay delegates. Ballots were taken.

Dr. G. T. Rowe, representing the Publishing House and the Methodist Quarterly Review, addressed the conference. C. F. Weigle, one of the General Evangelists, was introduced.

The tellers reported the first ballot for lay delegates as follows: Mrs. Mizell, 1; Pipkin, 10; Phifer, 5; Roux, 8; Tedder, 17; Duval, 12; Mrs. Gross, 8; McCord, 19; Therrell, 19; Phillips, 10; McLeran, 7; Sheats, 9; Bunch, 4; Pattillo, 1; Mrs. Saunders, 1; Mrs. Bridges, 2; Black, 5; Alexander, 4; Mrs. King, 8; Earnest, 5; Harris, 13; Lemasters, 11; Hartsfield, 1; Strickland, 1; Lufsey, 1; Waring, 1; Boyd, 7; Mrs. Fuller, 3; McEwen, 4; Banks, 1; Morgan, 1; McCall, 3; Foxworthy, 1; Piner, 1; Cromartie, 2; B. C. Bridges, 1; Frank Moor, 4; Mrs. Banks, 1; F. D. Jackson, 1; J. S. Smith, 1; Mrs. McNeil, 1; Godfrey, 2; Watkins, 1; McDonald, 2; Moody, 1. Total votes cast, 47. Necessary to elect, 24. No one having a majority, there was no election. Second ballot for lay delegates was taken.

Under Question No. 2, the name of L. D. Eldridge was called and his character passed, and he was discontinued at his own request under Question No. 3.

Question No. 2 was resumed and the names were called of H. B. Boyd, C. C. Frazier, Walter Kinard, J. E. Lewis, E. L. Ley, M. E. Myer, B. T. Rape, Jr., and J. W. Windham, their characters were passed; but they not having passed the required examinations, were left in the class of first year. The names were called of John P. Gaines, Geo. C. Herndon, W. H. Herndon, and J. E. Skipper, their characters passed and they having passed the required examinations, were advanced into the class of the second year.

Dr. W. B. Beauchamp then addressed the conference regarding the work of the Centenary and the necessity of pushing the collections.

G. A. Klein, one of the General Evangelists, was introduced to the conference.

Question No. 4 was called and K. H. Koestline, F. B. Langford, F. Sanz, Chas. S. Gardner, and Leon Picone, the committee on admissions approving and they having taken the vows, were received into full connection.

The name of W. M. Poage was referred to the Committee on Conference Relations for the Superannuate Relation and those of W. H. Newkirk and J. W. Taylor to the Committee on Conference Relations for the Supernumerary Relation, all at their own request.

Report No. 2 of the Board of Trustees of Southern College was read by W. A. Cooper and ordered filed in the records of the conference.

Motion was made that when we adjourn, we adjourn to meet at three o'clock this afternoon.

Report of the second ballot for the election of lay delegates to the General Conference was as follows: Sheats, 5; Boyd, 7; Moor, 2; Mrs. Saunders, 1; Alexander, 7; McCord, 34; Tedder, 20, Duval, 17; Therrell, 31; Mrs. King, 10; Harris, 19; Earnest, 2; Lemasters, 12; Phifer, 4; McCall, 2; Phillips, 11; Bunch, 5; Mrs. Fuller, 5; McDonald, 1, Pipkin, 17; Roux, 7; Cromartie, 2; Mrs. Gross, 9; McEwen, 3; McLeran, 2; Black, 1; Godfrey, 2; Mrs. Mizell, 1; Tedder, 1; Morgan, 1; Banks, 1. Total votes cast 50, necessary to choice, 26. L. P. McCord and J. H. Therrell were declared elected, they having each received a majority of the votes cast. Third ballot was taken for lay delegates.

The tellers reported the first ballot for clerical delegates as follows: M. H. Norton, 52; W. A. Cooper, 34; G. S. Roberts, 31; A. M. Mann, 3; R. Ira Barnett, 22; J. M. Gross, 12; J. B. Rooney, 26; W. A. Myres, 19; S. Grady, 3; W. C. Norton, 4; T. L. Z. Barr, 2; H. C. Hardin, 4; I. C. Jenkins, 67; W. F. Dunkle, 38; A. E. Householder, 20; L. M. Broyles, 17; L. D. Lowe, 14; J. F. Bell, 9; S. W. Walker, 12; W. J. Nease, 2; J. P. Hilburn, 41; J. B. Mitchell, 37; W. J. Carpenter, 21; L. W. Moore, 8; Smith Hardin, 21; Ira S. Patterson, 9; C. F. Blackburn, 29; R. F. Hodnett, 3; C. W. Mathison, 1; C. A. Saunders, 1; E. J. Gates, 4; J. Edgar Wilson, 12; A. M. Daiger, 1; C. W. White, 2; F. Pixton, 3; G. W. Stubbs, 2; R. H. Alderman, 8; J. D. Lewis, 2; F. E. Steinmeyer, 2; W. B. Buhrman, 5; R. H. Barnett, 5; H. E. Partridge, 2; D. B. Sweat, 2; H. J. Haeflinger, 3; T. J. Nixon, 14; W. M. Poage, 1; G. F. Scott, 1; H. G. Davis, 2; W. F. Jones, 1; John A. Hendry, 4; S. W. Lawler, 7; R. A. Sowell, 1; H. Dutill, 1; K. Hollister, 1; C. H. Summers, 3; J. R. Cason, 1; Geo. York, 1; R. A. Guy, 1; J. D. Sibert, 1. Total votes cast, 136. Necessary to elect 69. No one having a majority, there was no election. Second ballot was taken.

After announcements, the Doxology was sung and the benediction pronounced by Dr. W. F. Quillian, President of Wesleyan College.

SATURDAY AFTERNOON, DEC. 10, 1921

Conference called to order at 3:00 p. m. by Bishop Candler. S. N. Burns led in prayer.

Minutes of the morning session were read and approved.

Report of the third ballot for election of lay delegates to the General Conference was as follows: J. H. Bunch, 3; A. W. McLeran, 1;

A. C. McCall, 1; G. W. Tedder, 19; P. M. Boyd, 5; Pipkin, 20; Duval, 24; S. D. Harris, 18; Roux, 4; Phillips, 6; Sheats, 4; Lemasters, 2; Mrs. Gross, 5; Mrs. King, 7; Alexander, 5; Mrs. Fuller, 1; McEwan, 1; Banks, 1; Morgan, 1; Moor, 1; Godfrey, 1; Black, 2; F. P. McCall, 2. Total votes cast, 45. Necessary to elect, 23. L. W. Duval having received a majority of the votes cast, was declared elected.

Report of the second ballot for election of clerical delegates to the General Conference was as follows: M. H. Norton, 75; W. A. Cooper, 48; G. S. Roberts, 37; A. M. Mann, 1; R. Ira Barnett, 25; J. M. Gross, 14; J. B. Rooney, 28; W. A. Myers, 12; S. Grady, 1; W. C. Norton, 4; T. L. Z. Barr, 1; J. T. Mitchell, 2; H. C. Hardin, 3; I. C. Jenkins, 92; W. F. Dunkle, 42; A. E. Householder, 12; L. M. Broyles, 9; L. D. Lowe, 10; J. F. Bell, 4; S. W. Walker, 9; J. P. Hilburn, 49; J. B. Mitchell, 46; W. J. Carpenter, 22; L. W. Moore, 3; Smith Hardin, 18; I. S. Patterson, 5; C. F. Blackburn, 35; R. F. Hodnett, 1; E. J. Gates, 2; J. Edgar Wilson, 8; A. M. Daiger, 1; C. W. White, 3; G. W. Stubbs, 1; R. H. Alderman, 7; J. D. Lewis, 4; F. E. Steinmeyer, 4; W. P. Buhrman, 4; R. H. Barnett, 3; D. B. Sweat, 1; H. J. Haeflinger, 1; T. J. Nixon, 18; W. M. Poage, 1; H. G. Davis, 1; W. F. Jones, 1; John A. Hendry, 3; S . W. Lawler, 3; H. Dutill, 1; C. H. Summers, 1; J. R. Cason, 1; J. D. Sibert, 2; S. I. Hendrix, 1; O. A. Thrower, 1; J. J. Jones, 1. Total votes cast, 137. Necessary for a choice, 69. I. C. Jenkins and M. H. Norton, each having received a majority of the votes cast, were declared elected.

Third ballot for clerical and fourth ballot for lay delegates was then taken.

Report of committee on nominations for Trustees of Southern College was read by W. P. Buhrman and adopted. (See Board of Trustees of Southern College).

H. E. Partridge presented a resolution relating to Southern College which was adopted.

C. W. Mathison read the report of the Committee on Temperance and Social Service, which was adopted.

Report of the fourth ballot for election of lay delegates to the General Conference was as follows: Pipkin, 27; Tedder, 22; Lemasters, 1; Mrs. Gross, 2; Harris, 13; Boyd, 1; Mrs. King, 3; Roux, 4; Sheats, 1; McCall, 3; Bunch, 2; Phillips, 1; Black, 1; Alexander, 1. Total votes cast, 41. Necessary to elect, 21. L. N. Pipkin and G. W. Tedder, each having received a majority of the votes cast, were declared elected.

The lay delegates voted to elect three alternate lay delegates to the General Conference and ballot was then taken for alternate lay delegates.

S. A. Wilson read nominations from the Southern College Alumni for Alumni Trustees of Southern College, which nominees were by vote of the conference elected Alumni Trustees of Southern College. (See Trusteees of Southern College).

Report of Committee on District Conference Records was read by Mrs. C. S. Gardner. Report was amended by striking out reference to Orlando District Conference Records, and report as amended was then adopted.

T. L. Hendrix and W. C. Fountain were made members of the Sunday School Board in the place of R. O. Meeks and T. W. Tomkies respectively.

Report No. 3 of the Board of Missions was read by W. F. Dunkle. Such parts of the report as came up for adoption were adopted.

Report of the Orphanage Board was read by Smith Hardin and adopted.

Report of ballot for election of alternate lay delegates to the General Conference was as follows: Bunch, 2; S. D. Harris, 30; Moor, 2; Sheats, 7; Mrs. Gross, 8; Roux, 17; Earnest, 1; Boyd, 5; Phillips, 5; Mrs. Fuller, 11; Black, 2; Mrs. King, 5; Miss Crone, 1; Alexander, 5; Lemasters, 1; Strickland, 3; Hewitt, 1; Hartsfield, 1. Total vote cast, 36. Necessary to elect, 19. S. D. Harris having received a majority of the votes cast, was declared elected.

Report of the third ballot for election of clerical delegates to the General Conference was as follows: Thos. Williams, 1; W. A. Cooper, 43; G. S. Roberts, 26; A. E. Householder, 15; J. M. Gross, 5; W. F. Dunkle, 42; J. P. Hilburn, 45; T. J. Nixon, 8; C. F. Blackburn, 29; J. B. Mitchell, 45; J. B. Rooney, 25; E. J. Gates, 2; W. P. Buhrman, 2; R. H. Barnett, 3; R. Ira Barnett, 17; W. A. Myres, 5; A. H. Cole, 2; Smith Hardin, 10; W. J. Carpenter, 10; H. C. Hardin, 1; C. W. White, 3; S. W. Lawler, 1; F. E. Steinmeyer, 2; S. Grady, 2; J. D. Lewis, 2; L. D. Lowe, 2; R. H. Alderman, 5; L. W. Moore, 3; A. M. Mann, 1; S. W. Walker, 2; W. J. Nease, 1; J. Edgar Wilson, 5; James A. Hendry, 1; C. W. Mathison, 1; C. A. Saunders, 1; L. M. Broyles, 5; J. D. Sibert, 1; Ira S. Patterson, 2; A. M. Daiger, 1; B. D. Bourn, 1; J. F. Bell, 1; J. R. Cason, 1; T. L. Z. Barr, 1. Total votes cast, 127. Necessary for choice, 64. No one having received the necessary number of votes, there was no election.

The fourth ballot for election of clerical delegates and second ballot for election of alternate lay delegates to the General Conference was then taken.

Report of the Trustees of the Florida Christian Advocate was read by J. F. Bell and adopted.

Resolutions from the Board of Trustees of Southern College was read and adopted, giving the Board the authority asked for in the resolution.

Resolution referring to the records of the Florida Annual Conference was read by J. B. Rooney. Motion made to amend the resolution by requesting the committee therein referred to, to gather up the minutes as far back as possible and have them bound, was adopted; and resolution as amended was adopted.

Report of the second ballot for election of alternate lay delegates

to the General Conference was as follows: Mrs. Fuller, 24; Roux, 31; Mrs. King, 3; Earnest, 1; Bunch, 1; Sheats, 2; Phillips, 2; Boyd, 1; McLeran, 1; Mrs. Gross, 1. Total votes cast, 35. Necessary for choice, 18. E. T. Roux and Mrs. J. T. Fuller having each received a majority of the votes cast, were declared elected.

By a vote of the conference the Presiding Elders were constituted a committee to bring in a resolution to fix the number of delegates to District Conferences in the Florida Conference.

J. Edgar Wilson was given the floor and after appropriate remarks, presented, on behalf of the Bartow District, C. F. Blackburn, the retiring presiding elder of that district, with a gift as token of esteem in which he is held.

J. R. Cason then spoke regarding the Orphanage and paid high tribute to the work of Mrs. Hattie Brooks, the superintendent.

A memorial was read by H. E. Partridge and by vote of the conference, was referred to the Committee on Memorials to the General Conference.

Report of the fourth ballot for clerical delegates to the General Conference was as follows: W. A. Cooper, 60; G. S. Roberts, 21; A. E. Householder, 6; J. M. Gross, 4; W. F. Dunkle, 43; J. P. Hilburn, 66; T. J. Nixon, 4; C. F. Blackburn, 24; J. B. Mitchell, 68; J. B. Rooney, 23; E. J. Gates, 1; W. P. Buhrman, 3; R. Ira Barnett, 14; W. A. Myres, 4; Smith Hardin, 3; W. J. Carpenter, 10; H. C. Hardin, 1; C. W. White, 2; L. D. Lowe, 2; R. H. Alderman, 4; L. W. Moore, 3; A. M. Mann, 1; S. W. Walker, 1; J. Edgar Wilson, 6; L. M. Broyles, 4; I. S. Patterson, 3; A. M. Daiger, 1; J. F. Bell, 1; J. R. Cason, 2; J. D. Lewis, 1; John A. Hendry, 1. Total votes cast, 129. Necessary to elect, 65. J. B. Mitchell and J. P. Hilburn, each having received a majority of the votes cast, were declared elected. Fifth ballot for clerical delegates was then taken.

W. F. Dunkle spoke regarding the Summer Training School.

Report of the fifth ballot for clerical delegates to the General Conference was as follows: W. A. Cooper, 76; J. B. Rooney, 4; G. S. Roberts, 13; W. F. Dunkle, 23; C. F. Blackburn, 6; R. Ira Barnett, 2; J. R. Cason, 1; A. E. Householder, 2; T. J. Nixon, 1. Total votes cast, 128. Necessary to elect, 65. W. A. Cooper having received a majority of the votes cast, was declared elected.

The clerical members of the conference voted to elect three alternate delegates to the General Conference and ballot was then taken.

Motion was made that when we adjourn, we adjourn to meet in memorial session at 3:00 p. m., Sunday, Dec. 11, 1921, and adopted. Motion then made and carried to adjourn.

Tellers for election of clerical alternate delegates to the General Conference were instructed by the Bishop to count the votes and seal the result until the Monday morning session of the conference.

Announcements were then made; the Doxology was sung; and the benediction pronounced by J. R. Cason.

SUNDAY, DECEMBER 11—MEMORIAL SESSION

The memorial session of the conference convened at the church at 3:00 p. m., December 11, Bishop Candler in the chair. Hymn 592 was sung and R. H. Barnett led in prayer. The Bishop read from the fourth chapter of First Thessalonians after which "There is a Land Pure Delight" was sung.

The memoirs were read as follows: That of J. T. Coleman by T. J. Nixon; that of T. W. Tomkies by B. K. Thrower; that of Mrs. B. F. Mason by B. D. Bourn, and that of Mrs. J. S. Brooke by R. H. Barnett. The memoirs of Mrs. Mary A. Blake and Mrs. L. D. Haynes not being present permission was given to enter them in the printed minutes.

Remarks were made by R. H. Barnett, I. S. Patterson, J. C. Jones, H. E. Partridge, A. M. Daiger, S. A. Wilson, M. H. Norton, B. T. Rape, J. B. Culpepper, T. L. Z. Barr, F. B. Langford, I. C. Jenkins, and W. E. Sewell.

Hymn 611 was sung, after which James LeGrande Hunter was ordained elder by Bishop Candler; and at the same time Amandus D. Buck, John F. Phillips, and Henderson Haydon McAfee assumed the vows of an elder in our church.

The session adjourned with the benediction.

MONDAY MORNING, DEC. 12, 1921

Conference was called to order by Bishop Candler at 9:00 a. m. Hymn No. 547 was sung and J. F. Bell led in prayer. The Bishop read a portion of the 10th chapter of St. John upon which he based his remarks. Hymn No. 309 was sung.

Minutes of sessions of Saturday and Sunday afternoons were read and adopted.

Question No. 14 was called and the following were announced by the Bishop as having been ordained deacons: Traveling—Fred Black Langford, Karl Henry Koestline, Francisco Sanz, Charles Sterling Gardner. Local—Charles William Dudley, James Elbert Lewis, James Edward Skipper, John Pendleton Gaines.

Under Question No. 16, James LeGrande Hunter was announced by the Bishop as having been ordained elder.

Ballot for alternate clerical delegates to the General Conference was announced as follows: G. S. Roberts, 40; J. B. Rooney, 40; W. F. Dunkle, 63; R. Ira Barnett, 37; W. P. Buhrman, 2; Smith Hardin, 4; W. J. Carpenter, 16; W. F. Jones, 2; L. D. Lowe, 5; C. F. Blackburn, 35; L. W. Moore, 2; A. E. Householder, 13; John A. Hendry, 2; S. W. Lawler, 2; J. Edgar Wilson, 5; A. M. Mann, 1; T. J. Nixon, 12; F. Pixton, 1; I. S. Patterson, 8; R. H. Alderman, 4; W. C. Norton, 2; W. A. Myres, 14; C. H. Summers, 1; S. Grady, 2; D. B. Sweat, 1; C. W. White, 2; L. M. Broyles, 1; J. D. Sibert, 1; J. M. Gross, 4; S. W. Walker, 2; H. A. Spencer, 1; H. Dutill, 1; H. C. Hardin, 1; W. J. Nease, 1; J. F. Bell, 1; J. R. Cason, 1. 112 votes cast; 57 necessary

to elect. W. F. Dunkle having received a majority of the total votes cast, was declared elected.

Second ballot for alternate clerical delegates to the General Conference was then taken.

J. R. Cason called attention to irregularity in election of Southern College Trustees in that the same person could not serve as trustee and at the same time be a member of the Commission of Finance. R. Ira Barnett and J. M. Gross then tendered their resignations as members of the Commission on Finance and Board of Trustees of Southern College respectively and their resignations were accepted. The place of L. P. McCord on the Commission on Finance was then by vote of the conference, declared vacant.

Report of the presiding elders regarding the election of delegates to the District Conferences was then read and upon motion, adopted.

Under Question No. 17, the names of the following were called and their characters passed: F. M. C. Eads, J. C. Jones, M. T. Bell, L. B. Simpson, E. C. Calhoun, Geo. H. York, R. A. Selby, A. H. Cole, I. W. Longacre, W. G. Allaben, J. M. Gross and S. A. Wilson.

Dr. H. C. Morrison, of Wilmore, Ky., was introduced to the conference.

Second ballot for alternate clerical delegates to the General Conference was announced as follows: G. S. Roberts, 57; J. B. Rooney, 53; R. Ira Barnett, 30; W. P. Buhrman, 2; Smith Hardin, 3; W. J. Carpenter, 17; L. D. Lowe, 3; C. F. Blackburn, 45; L. W. Moore, 1; A. E. Householder, 4; John A. Hendry, 1; S. W. Lawler, 1; J. Edgar Wilson, 1; T. J. Nixon, 6; F. Pixton, 1; I. S. Patterson, 1; R. H. Alderman, 1; W. A. Myres, 9; C. W. White, 1; L. M. Broyles, 1; J. M. Gross, 3; S. W. Walker, 2; H. C. Hardin, 2; J. F. Bell, 2; J. R. Cason, 1; J. T. Mitchell, 1; G. W. Stubbs, 1; J. W. Austin, 1; H. J. Haeflinger, 1; A. H. Cole, 1; H. E. Partridge, 1; W. A. Fischer, 1. Total votes, 129. Necessary for election, 65. No election. Third ballot for election of alternate clerical delegates to the General Conference was then taken.

Question No. 17 was then resumed and the names of the following were called and their characters passed: H. T. Gaines, F. L. Crowson, J. D. Sibert, W. O. Troutman, B. D. Bourn, C. H. Summers, J. R. Cason, W. J. Palmer, L. W. Moore, H. E. Partridge.

Third ballot for election of alternate clerical delegates to the General Conference was announced as follows: G. S. Roberts, 87; J. B. Rooney, 86; R. Ira Barnett, 21; C. F. Blackburn, 28; W. J. Carpenter, 5; J. R. Cason, 1; J. F. Bell, 1; T. J. Nixon, 1; H. F. Harris, 1; Smith Hardin, 2; R. H. Alderman, 1. Total votes cast, 112. Necessary for election, 57. G. S. Roberts and J. B. Rooney, each having received a majority of votes cast, were declared elected.

Question No. 17, was resumed and the names of the following were called and their characters passed: T. L. Z. Barr, J. H. Daniel, H. F. Harris, C. W. White, J. B. Reid, Jr., W. J. Carpenter, G. F. Scott, J. J. Jones, R. H. Alderman, Olin Boggess.

Report of the Committee on Memorials to the General Conference was then taken up. Secretary read Memorial No. 1, the committee recommending non-concurrence. Amended to substitute concurrence for non-concurrence. Also amend to correct memorial so that it would refer to the Discipline of 1906. Memorial as amended was then adopted.

Memorial No. 2 was read by the Secretary, the committee recommending concurrence. Memorial amended to insert the words "not less than" before the words "ten millions." Memorial as amended adopted.

Memorial No. 3 was read by the Secretary, the committee recommending concurrence. Memorial amended by inserting the word "until" before the words "disposed of." Memorial as amended then adopted.

Memorial No. 4 was read by the Secretary, the committee recommending concurrence. Motion to amend the report by substituting "non-concurrence" for "concurrence" was carried by a vote of 68 ayes and 54 nays, thus rejecting the memorial.

It was voted to extend the time of adjournment until the report of the Committee on Memorials to the General Conference had been disposed of.

It was then voted that when we adjourn, we adjourn to meet at 3:00 this afternoon.

Memorial No. 5 was then read by the Secretary by sections, the recommendations of the committee being as indicated below: Section 1, non-concurrence; Section 2, non-concurrence; Section 3, non-concurrence; Section 4, non-concurrence; Section 5, concurrence; Section 6, concurrence; Section 7, non-concurrence. This memorial was then taken up setion by section. Recommendations of the committee as to sections 1, 2, 3, and 4 were adopted.

Upon motion, the conference adjourned.

Announcements were made, the Doxology sung, and E. J. Hardee pronounced the benediction.

MONDAY AFTERNOON, DEC. 12, 1921

Conference was called to order at 3:00 p. m. by Bishop Candler. Hymn No. 490 was sung. D. B. Sweat led in prayer. Hymn No. 279 was then sung.

Minutes of the moring session were read and adopted.

Section No. 5 of Memorial No. 5 was then taken up. Motion made to amend report of committee by substituting "non-concurrence" for "concurrence." L. D. Lowe offered substitute for Section 5. Motion made to amend substitute by substituting for "chairman of each board" the words "one member from each annual conference within the bounds of the United States." Motion made to lay on table lost, the vote being 31 ayes and 93 nays. The previous question was then adopted. Amendment to substitute and substitute as amended adopt-

ed. Section 6 was then taken up and divided into two items. Motion made to substitute non-concurrence for concurrence as to item 1. Motion to amend item so as to remove time limit from the pastorate only, was after some discussion, withdrawn by the mover. Substitute for item 1, was offered by Mrs. King, fixing 4 years for pastorate and upon motion adopted. Motion to not concur in item 2 was adopted. Recommendation of committee as to item 7 was adopted.

Memorial No. 6 was read by the Secretary, the committee recommending concurrence. Motion to not concur was adopted.

Memorial No. 7 was read by the Secretary, the committee recommending non-concurrence. Recommedation approved.

Memorial No. 8 was read by the Secretary, the committee recommending concurrence as to first item and non-concurrence as to second item. Recommedation of the committee approved.

Memorial No. 9 was read by the Secretary, the committee recommending non-concurrence. Recommendation adopted. The report as amended, of the Committee on Memorials to the General Conference was then adopted.

Resolution regarding the Orphanage was introduced by W. J. Carpenter and adopted.

Questions Nos. 18 and 19 were called and B. T. Rape, Sr., W. F. Allen, C. C. Tyler, J. W. Taylor were granted the Supernumerary Relation; and T. S. Armistead, J. P. Durrance, E. F. Gates, W. J. Gray, H. S. Miller, G. P. Penney, S. Scott, W. F. Shoemaker, R. L. Sumner, J. L. Yeats, John Beers, L. D. Haynes, J. L. Kilgore, T. F. Roland, W. B. Tresca, J. E. Mickler, D. A. Cole, W. M. Poage, W. H. Newkirk, were granted the Superannuate Relation.

Resolution of appreciation of a legacy by John W. Veach was read by Smith Hardin and adopted.

Report from Woman's Missionary Society was read by the Secretary and ordered filed.

Under Question No. 1, Frank Winn Cramer was admitted on trial into the traveling connection.

Report of Board of Finance was read by E J. Gates and adopted.

Under Question No. 17, the names of the following were called and their characters passed: W. C. Rogers, W. A. Fischer, E. J. Gates, R. L. Allen, C. E. Gutteridge, Allan MacFarlan, R. F. Hodnett, C. C. Cecil, G. W. Stubbs, T. M. Lee, W. A. Cooper, L. E. Wright, W. S. Hullett, S. W. Walker, A. M. Daiger, H. C. Hardin, W. F. Jones, J. S. Chapman, C. W. Mathison, James A. Hendry, J. E. Woodward, G. P. Hendry, G. A. Davis, W. T. Brantley, T. R. Adams, F. R. Bridges, M. B. Cox, A. C. McCall, H. G. Davis, S. Grady, C. A. Saunders, Smith Hardin, W. J. Nease, K. Hollister, John A. Hendry, J. L. Gerdine, J. E. Gault, W. F. Dunkle, W. C. Fountain, F. E. Steinmeyer, L. M. Broyles, B. K. Thrower, I. S. Patterson, W. E. Sewell, G. Perez, J. W. Jackson, W. M. Mullen, Ignacio Gonzalez, and Nestor Castellanos.

Question No. 8 was called and answered "None."

Question No. 9 was called and answered "None."

It was voted to adjourn to meet at 7:00 p. m. this day.

After announcements, the Doxology was sung and A. M. Daiger pronounced the benediction.

MONDAY EVENING, DEC. 12, 1921

After song service led by P. M. Boyd, Bishop Candler called the conference to order at 7:30 p. m. and H. Dutill led in prayer.

Minutes of the afternoon session were read and approved.

Report of the Commission on Finance was read by R. Ira Barnett and ordered filed.

Report of Committee on Lay Activities was read by R. E. McEwen and adopted.

Report of Board of Church Extension was read by F. E. Steinmeyer and adopted.

Report of Sunday School Board was read by A. H. Cole and adopted.

Report of Trustees of Preachers' Relief Fund was read by A. M. Daiger and adopted.

Report of Board of Christian Literature was read by C. A. Saunders and adopted.

Conference gave consent to change the title of B. K. Thrower to "Field Representative of Preachers' Relief Fund."

Report of Epworth League Board was read by D. D. Dieffenwierth and adopted.

Conference voted to recommend appointment of R. L. Ramsey as a student in Emory University.

Resolution expressing appreciation of assistance of E. T. Roux to Southern College was adopted.

John A. Hendry introduced a resolution of appreciation regarding entertainment of the conference, which was adopted.

Report of Committee on Sabbath Observance was read by L. Munro and adopted.

The churches of Jacksonville, Quincy and Hyde Park, Tampa, extended invitations to the conference to hold its next session. Vote was as follows: Jacksonville, 78, Hyde Park 91, Quincy 1. Hyde Park, Tampa, was designated as the place of meeting of the next Annual Conference.

Report of Conference Treasurer, Phifer State Bank, was read by the Secretary and ordered filed.

Report of the Florida Conference Summer School and Preachers' Institute was read by the Secretary and adopted.

Question No. 10 was called and answered: J. L. Gerdine, J. C. Diggs and E. M. Stanton, Jr.

Collection amounting to $44.79 was taken for sextons.

Conference voted to express appreciation of presence and labors of Dr. H. C. Morrison at this session of conference.

The statistical questions of the General Minutes were called and answered.

The minutes were read and approved.

Hymn No. 220 was sung and the Bishop led in prayer.

The appointments for the next year were read by the Bishop, the Doxology was sung, and the conference adjourned.

GENERAL MINUTES

Of the seventy-eighth session of the Florida Annual Conference of the Methodist Episcopal Church, South, held at Orlando, beginning December 7th, 1921, ending December 12th, 1921; Bishop Warren A. Candler, President, and Isaac C. Jenkins, Gainesville, Florida, Secretary.

I.—Probationers

1. Who are admitted on trial? Robert Terrill Caldwell, Thomas Wright Carlton, Jesse Lee Criswell, Frank Wynn Cramer, George Morris Glazier, Robert Claude Moore, Marvin Loami Smith, Marshall Elijah Thompson.

2. Who remain on trial? In class of first year: Henry Beecher Boyd, Charles Clyde Frazier, Walter Kinard, James Elbert Lewis, Elias L. Ley, Marshall Everett Meyer, Benjamin T. Rape, Jr., James Walton Windham, C. H. Rose.

In class of second year: Francisco Boan, John Pendleton Gaines, George C. Herndon, William H. Herndon, John Edward Skipper.

3. Who are discontinued? Leland D. Eldridge.

II.—Conference Membership

4. Who are admitted into full connection? Leon Picone, Francisco Sanz, Karl Henry Koestline, Fred Black Langford, Charles Sterling Gardner.

5. Who are readmitted? None.

6. Who are received by transfer from other conferences? C. H. Rose, class of first year from the Western North Carolina Conference; J. E. Parker, an elder from the North Georgia Conference; E. Watt Smith, an elder from the Louisville Conference; John William Jackson, an elder from the Western Virginia Conference, and F. H. Champion, an elder from the North Arkansas Conference.

7. Who are received from other churches as traveling preachers? Henderson Haydon McAfee, an elder from the Methodist Protestant Church; and John F. Phillips, an elder from the Methodist Episcopal Church.

8. Who are located this year? None.

9. Who are transferred to other conferences? J. C. Diggs to Upper South Carolina Conference; E. M. Stanton, Jr., to St. Louis Conference; J. L. Gerdine to Korea Conference.

11. What preachers have died during the year? J. T. Coleman, T. W. Tomkies.

III.—Orders

12. Who are deacons of one year? In class of third year, Ansell Harry Hancock, R. L. Ramsey, George E. Summers.

In class of fourth year, J. L. Bourn, Desiderio Carrera, Rembert Arthur Guy, R. L. Sumner, W. O. Rencher.

13. What traveling preachers and what local preachers have been elected deacons? Traveling preachers: Karl Henry Koestline, Fred Black Langford, Francisco Sanz, Charles Sterling Gardner.

Local preachers: Charles William Dudley, James Elbert Lewis, John Edward Skipper, John Pendleton Gaines, and Francisco Boan.

14. What traveling preachers and what local preachers have been ordained deacons?

Traveling preachers: Karl Henry Koestline, Fred Black Langford, Francisco Sanz, Charles Sterling Gardner.

Local preachers: C. W. Dudley, J. E. Lewis, J. E. Skipper, J. P. Gaines, F. Boan.

15. What traveling preachers and what local preachers have been elected elders? Traveling preachers: James LeGrand Hunter. Local preachers: None. Orders of A. D. Buck, from the M. E. Church, were recognized.

16. What traveling preachers and what local preachers have been ordained elders? Traveling preachers: James LeGrand Hunter. Local preachers: None. A. D. Buck, local elder from the Methodist Episcopal Church, assumed the vows of an elder.

17. Are all the preachers blameless in their life and official administration? All names were called one by one and all characters passed.

18. Who are supernumerary? B. T. Rape, Sr., W. F. Allen, C. C. Tyler, and J. W. Taylor.

19. Who are superannuated? T. S. Armistead, J. P. Durrance, E. F. Gates, W. J. Gray, H. S. Miller, G. P. Penney, S. Scott, W. F. Shoemaker, R. L. Sumner, J. L. Yeats, John Beers, L. D. Haynes, J. L. Kilgore, T. F. Roland, W. B. Tresca, J. E. Mickler, D. A. Cole, W. M. Poage, W. H. Newkirk.

20. What is the number of districts, of pastoral charges, and of churches in this conference? Districts, nine; pastoral charges, 176; churches, 470.

21. How many have been licensed to preach and what is the number of local preachers and members? Licensed, 17; local preachers, 136; members, 46,950.

22. How many adults and how many infants have been baptized during this year? Adults, 1732; infants, 1082.

23. What is the number of Epworth Leagues and Epworth League members? Epworth Leagues, 227; members, 7922.

24. What is the number of Sunday schools, of Sunday school officers and teachers, and of Sunday school scholars enrolled during the year? Sunday schools, 370; officers and teachers, 3751; scholars enrolled, 41,596.

25. What is the number of Woman's Missionary Societies and what is the number of members of the same? Societies, 183; members, 5998.

26. What are the educational statistics? Institutions 1, teachers, 10, students, 116; value of property, $277,000; endowment, $500.

VI.—Finances

27. What has been contributed for the following causes? Foreign missions, $8,747; home and conference missions, $22,869; church extension, $5,217; education, $14,479; conference claimants and superannuate endowment fund, $15,203; American Bible Society, $739; General Conference expense, $493; by Woman's Missionary Society, $66,083.

28. What has been contributed for the support of the ministry? Bishops, $1,968; presiding elders, $32,895; preachers in charge, $234,929.

29. What is the grand total contributed for all purposes from all sources in this conference this year? $1,029,675.

VII.—Church Property

30. What is the number of houses of worship, their value, and the amount of indebtedness thereon? Houses of worship, 419; value, $2,477,980; indebtedness, $155,385.

31. What is the number of parsonages, their value, and the amount of indebtedness thereon? District parsonages, 8; their value, $57,500; indebtedness, $3,100. Parsonages belonging to pastoral charges, 167; their value, $484,900; indebtedness, $67,830.

32. What amount of insurance is carried on church property, and what amount has been paid out in premiums? Insurance, $800,575; premiums, $5,396.

33. How many churches and parsonages have been destroyed during the year, and what is the amount of damoge and what has been colelcted thereon? Churches and parsonages damaged, 10; amount of damage, $5,597; damage collected, $97.

VIII.—Miscellaneous

34. Who is elcted conference Lay Leader, and what is the report of the Board of Lay Activities? L. P. McCord. See reports.

35. Where shall the next session of the conference be held? Hyde Park, Tampa.

36. Where are the preachers stationed this year? See appointments.

CERTIFICATE OF ORDINATION

I, Warren A. Candler, one of the bishops of the Methodist Episcopal Church, South, hereby certify that on Sunday, December 11, 1921, at the conclusion of the morning service, in the First Methodist Church of Orlando, Florida, I ordained deacons as follows: Traveling preachers, Karl Henry Koestline, Fred Black Langford, Francisco Sanz, and Charles Sterling Gardner; and local preachers, Charles William Dudley, James Edward Lewis, James Edward Skipper, John Pendleton Gaines, and Francisco Boan. Rev. H. T. Gaines read the epistle and Rev. Fred Black Langford read the gospel.

On the same day and in the same church, at the conclusion of the afternoon service I ordained to the order of Elders, Rev. John LeGrand Hunter, a traveling preacher. Rev. J. M. Gross read the Gospel and Rev. A. E. Householder read the Epistle, and Rev. J. P. Hilburn and Rev. B. K. Thrower united with us in the imposition of hands.

Given under my hand and seal this 12th day of December, 1921, at Orlando, Florida. (Seal) WARREN A. CANDLER.

I, Warren A. Candler, Bishop Presiding over the seventy-eighth session of the Florida Annual Conference of the Methodist Episcopal Church, South, hereby certify that in connection with the ordination of an Elder in the First Methodist Church of Orlando, Florida, at the close of the afternoon service on Sunday, December 11, 1921, the following traveling preachers received from other churches by vote of said conference on condition that they should assume the vows of ordination of said church, did take said vows of ordination: Rev. John F. Phillips, an Elder from the Methodist Episcopal Church, and Rev. Haydon McAfee, an Elder from the Methodist Protestant Church. At the same time and place Rev. Amandus D. Buck, an Elder from the Methodist Episcopal Church, who had been received by the Ocala District Conference as a local preacher, assumed the vows of ordination. (Seal) WARREN A. CANDLER.
Orlando, Florida, Dec. 12, 1921.

CHANGES IN BOUNDARIES OF CONFERENCE

1. **Bartow District**—Discontinue Ft. Green Circuit. Place Ft. Green Church and New Hope on Bowling Green charge. Place Tiger Bay on Homeland and Prospect Circuit. Add Alturas to Homeland and Prospect Circuit. Place Brewster with Mulberry. Add Limestone to Nocatee and Ft. Ogden. Make Dixieland and Myrtle Street, Lakeland, two stations.

2. **Gainesville District**—Do away with Rochelle Mission, placing Hague and Lacross on Alachua charge; Hampton with Waldo and Melrose charge; then put Rochelle and Providence with Island Grove, from the Citra charge, with Gainesville, calling it Gainesville Mission. Take Wacohoota from Williston and put it on Micanopy charge. Change Island Grove Church from Citra to Hawthorne Circuit.

3. **Jacksonville District**—Discontinue Bryceville charge. Place Bryceville with Callahan, and call charge Callahan and Bryceville. Take Anderson Memorial from Phoenix Park, and place it with Eastport, and call the charge Eastport and Anderson. Take Middleburg from Ortega charge, and place it with Eastport and Anderson, and place Switzerland on Eastport and Anderson charge. Make Phoenix Park a station. Make Ortega a station. Take Brinkley Memorial from St. Matthews charge, and place it on the Hilliard charge. Add Grand Crossing to Hilliard charge. Make St. Matthews a station. Change

Hilliard charge to Yulee charge. Put Lawtey on Macclenny charge.

4. **Miami District**—Take Princeton from Homestead charge, and place it with Perrine-Peters and Silver Palm charge. Take Boynton from Delray and place it with North Palm Beach forming a new charge—South Palm Beach and Boynton charge. This makes Delray a station. Take Cocoa from Titusville and form Cocoa station. Take Mimms from Orlando District and add to Titusville in Palatka District. Take Pompano from the Ft. Lauderdale charge and add it to the Dania and Ojus charge.

5. **Ocala District**—Take Southern College from Sutherland Mission, and let it be a separate charge known as Southern College Mission. Do away with Ozona Circuit, adding Ozona, Curlew and Anona to Sutherland, and call this Sutherland Mission.

6. **Orlando District**—Take Mimms from Enterprise Mission and put it with Titusville, and take Winona, Pierson and Barbersville from Seville Mission and add them to Enterprise Mission. Add Auburndale to Haines City. Take Seville, Welaka, Georgetown and Fruitland and add to Crescent City, the charge to be known as Crescent City and Seville. Take McMeekin from Interlachen Mission and add it to Hawthorne and add Rodman to Interlachen, the charge to be known as Interlachen and Rodman. Form the Lake Wales charge to consist of Lake Wales and Dundee, and the Frostproof charge to consist of Frostproof and such other adjacent points as the pastor may be able to serve in the afternoon. Change the name of Magnolia Street to North Lake forming a new charge to consist of North Lake, Highland Grove and other points in Orlando. Add DeLeon Springs to DeLand.

7. **Tallahassee District**—Take Lee and Hickory Grove from East Madison Circuit. Take Greenville and Sirmons from Aucilla Mission forming a new charge composed of Greenville, Lee, Hickory Grove, and Sirmons. Name the charge Greenville and Lee. Place Aucilla, Mount Lebanon to the Waukeenah Mission, call the charge Aucilla Circuit, composed of Aucilla, Mount Lebanon, Waukeenah, Wacissa, Sardis and Macedonia. Place Bethel Church from Aucilla Mission to Monticello. Madison Circuit absorbs the West Madison Mission. Tallahassee and Mission.

8. **Tampa District**—Add Wimauma to Brandon Mission and call it Brandon Circuit. Discontinue Ellenton Circuit; put Ellenton with Parrish, calling the charge Parrish and Ellenton charge; put Oneco with Manatee and call the charge Manatee and Oneco; put Terra Ceia with Palmetto and call the charge Palmetto and Terra Ceia. Separate Seminole Heights from First Church, and form new charge, and call it Seminole Heights Mission. Put Sulphur Springs with Nebraska Avenue and call it Nebraska Avenue and Sulphur Springs Mission.

9. **Latin District**—Drop Gato from La Trinidad and Gato. Take San Lucas from San Marcos and San Lucas and place in list San Lucas to be supplied.

APPOINTMENTS FOR 1922

BARTOW DISTRICT

E. J. Gates, Presiding Elder 1

Arcadia ..... W. C. Norton 3
Bartow ..... L. D. Lowe 3
Boca Grande ..... A. H. Moore 2
Bonita Springs ..... G. M. Glazier 2
Bowling Green ..... W. G. Strickland 2
Eagle Lake ..... To be supplied by J. J. Thompson 1
Fort Meade ..... J. E. Parker 1
Fort Myers ..... O. A. Thrower 1
Fort Myers Mission ..... Robert C. Moore 1
Homeland and Prospect ..... E. J. Hardee, 2; and one to be supplied by Robert White 1
Kathleen Circuit ..... R. E. L. Folsom 1
LaBelle and Alva ..... G. C. Herndon 1
Lakeland, First Church ..... J. M. Gross 1
" Dixieland ..... G. W. Rosenberry 1
" Myrtle Street ..... Holmes Logan 3
Mulberry ..... F. Pixton 2
Nocatee and Fort Ogden ..... B. T. Rape, Jr. 1
Punta Gorda ..... H. Dutill 1
Wauchula ..... J. T. Mitchell 5
Zolfo Circuit ..... J. E. Shepherd 2
Florida Christian Advocate ..... J. Edgar Wilson, Editor, Lakeland First Church Q. C.
Florida Christian Advocate ..... D. B. Sweat, Assistant Editor, Dixieland Q. C.
Conference Secretary of Education ..... S. W. Lawler, First Church, Lakeland, Q. C.

GAINESVILLE DISTRICT

G. S. Roberts, Presiding Elder 4

Alachua Circuit ..... Thomas R. Adams 1
Bronson and Cedar Key ..... L. B. Simpson 1
Citra Circuit ..... A. M. Mann 2
Columbia Circuit ..... To be supplied by H. M. Harrison 1
Fort White Circuit ..... To be supplied by Joseph Barton 2
Gainesville ..... I. C. Jenkins 3
Gainesville Mission ..... To be supplied by L. H. Ball 1
High Springs and Archer ..... J. J. Jones 1
Jasper ..... L. Munro 2
Jennings Circuit ..... R. A. Sowell 2
Lake City ..... E. C. Calhoun 1
Live Oak ..... W. A. Myres 2

Live Oak Mission_____To be supplied by L. D. Eldridge 1
Micanopy Circuit_____J. D. Murray 1
Newberry Circuit_____J. W. Windham 1
Reddick Circuit_____To be supplied by G. T. Bennett 2
Wellborn Circuit_____Thomas Williams 2
White Springs Circuit_____To be supplied by P. K. Rowell 2
Williston_____R. A. Guy 6

JACKSONVILLE DISTRICT

J. B. Rooney, Presiding Elder 3

Callahan and Bryceville_____J. L. Bourn 3
Eastport and Anderson_____F. W. Cramer 4
Fernandina and Chester_____Paul Kendall 2
Jacksonville: First Church and Parker Street_____J. B. Mitchell 7
" Marvin_____J. D. Lewis 1
" Ortega_____S. I. Hendrix 1
" Phoenix Park_____To be supplied by C. S. Hartridge 2
" Riverside Park_____R. Ira Barnett 3
" St. Matthews_____J. E. Hartsfield 2
" Springfield_____H. A. Spencer 3
" Wesley Memorial_____D. D. Dieffenwierth 3
Lake Butler_____J. D. Major 3
Macclenny Mission_____I. M. Belt 1
St. John's Circuit_____To be supplied by M. W. Smith 2
South Jacksonville_____Allan Macfarlan 1
Starke_____M. L. Smith 2
Yulee_____To be supplied by H. P. Blocker 2
Superintendent Anti-Saloon League__C. W. Crooke, Springfield Q. C.

MIAMI DISTRICT

C. F. Blackburn, Presiding Elder 1

Dania and Ojus_____W. O. Troutman 1
Delray_____J. C. Jones 2
Fort Lauderdale_____John A. Wales 1
Fort Pierce_____G. W. Stubbs 1
Homestead_____R. A. Selby 2
Key West: First Church_____S. A. Wilson 1
" Fleming Street_____I. W. Longacre 2
" Memorial_____E. L. Ley 5
Lemon City_____W. G. Allaben 2
Matacumbia_____To be supplied by John Watkins 5
Miami: Buena Vista & Southside_To be supplied by J. W. Tarboux 2
" Riverside_____A. H. Cole 1
" Trinity_____L. M. Broyles 1
Perrine-Peters and Silver Palm_To be supplied by T. W. Whitworth 1
Sebastian_____F. M. C. Eads 1
South Palm Beach and Boynton_____M. E. Myer 1
Stuart and Salerno_____B. D. Bourn 2

Vero_____C. H. Rose 1
West Palm Beach_____C. H. Summers 2
Agent of Florida Conference Orphanage_____J. R. Cason, Trinity, Miami Q. C.

OCALA DISTRICT

W. P. Buhrman, Presiding Elder 3

Brooksville_____W. J. Palmer 2
Brooksville Mission_____J. E. Skipper 2
Bushnell_____C. C. Frazier 2
Clearwater_____L. W. Moore 3
Coleman_____M. T. Bell 1
Crystal River Mission_____To be supplied by W. J. Bartlett 1
Dade City_____T. L. Z. Barr 4
Dunnellon_____K. H. Koestline 2
Elfers_____To be supplied
Inverness_____To be supplied by A. D. Buck 1
Largo_____J. H. Daniel 4
Leesburg_____H. F. Harris 5
Ocala_____C. W. White 3
Safety Harbor Circuit_____J. B. Reid, Jr. 4
St. Petersburg_____W. J. Carpenter 4
Seminole_____J. E. Lewis 6
Southern College Mission_____G. F. Scott 2
Sumterville and Panasoffkee_____To be supplied by G. S. Brunk 1
Sutherland Mission__To be supplied by S. M. Griffin, 1; B. T. Rape, Sr., Supernumerary.
Tarpon Springs_____R. H. Barnett 1
Trilby_____Walter Kinard 1
Wildwood_____F. H. Champion, 1; J. W. Taylor, Supernumerary
Southern College_____R. H. Alderman, President, Clearwater Q. C.
Southern College_____Olin Boggess, Professor; Clearwater Q. C.

ORLANDO DISTRICT

J. P. Hillburn, Presiding Elder 4

Apopka Mission_____W. C. Rogers 2
Avon Park and DeSoto City_____C. E. Gutteridge 1
Clermont and Montverde_____John P. Gaines 2
Frostproof_____C. E. Cook 1
Grand Island Mission_____To be supplied by J. M. Guest 1
Groveland_____W. A. Fischer 1
Haines City and Loughman_____A. C. McCall 1
and one to be supplied by L. B. Overstreet, 1.
Kissimmee and Shingle Creek_____R. F. Hodnett 4
Lake Okeechobee_____C. C. Cecil, 2; T. W. Carlton, 1; and H. B. Boyd, 1, junior preachers.
Lake Wales_____J. L. Criswell 2
Maitland_____W. H. Funk 1
Moore Haven_____T. M. Lee 2

Okeechobee City_____F. L. Crowson 3
Orlando: First Church_____W. A. Cooper 3
Orlando: North Lake and Highland Grove_____To be supplied
Oviedo and Geneva_____L. E. Wright 4
Umatilla and Tavares_____A. M. Daiger 3
Webster and Center Hill_____C. S. Gardner 1
Winter Garden_____H. C. Hardin 2
Winter Haven_____W. F. Jones 3
Student in Emory University_____G. E. Summers, Webster Q. C.

PALATKA DISTRICT

J. F. Bell, presiding Elder 1

Bunnell_____H. E. Partridge 1
Cocoa_____P. A. Fletcher 1
Crescent City and Seville_____W. S. Hullett 2
DeLand_____O. E. Rice 1
East Palatka and Kingston_____J. S. Brooke 1
Enterprise Mission_____To be supplied by W. T. Rencher 2
Green Cove Springs_____R. M. Williams 2
Hastings and Orange Mills_____G. H. York 2
Hawthorne Circuit_____W. O. Rencher 1
Interlachen and Rodman_____R. T. Caldwell 3
Melrose and Waldo_____To be supplied by R. E. Burk 1
New Augustine and Elkton_____To be supplied by H. Bartlett 1
New Smyrna_____H. T. Gaines 2
Palatka_____J. D. Sibert 2
Sanford_____S. W. Walker 3
St. Augustine_____F. J. Patterson 2
Titusville_____John F. Phillips, 1; W. F. Allen, Supernumerary
Conference Evangelist_____J. S. Chapman, DeLand Q. C.
Student Emory University_____R. L. Ramsey, Bunnell Q. C.

TALLAHASSEE DISTRICT

A. E. Householder, Presiding Elder 4

Apalachicola_____C. W. Mathison 4
Aucilla and Waukeenah_____W. H. Herndon 1
Bristol Mission_____To be supplied by Arthur G. Cox 1
Carrabelle Circuit_____James A. Hendry 2
Chattahoochee_____J. E. Woodward 3
Fenholloway Mission_____To be supplied by D. G. McDaniel 1
Greensboro Circuit_____G. A. Davis 4
Greenville and Lee_____C. A. Saunders 1
Havana_____J. L. Hunter 3
Hinson Circuit_____To be supplied by S. N. Burns 2
Leon Circuit_____H. H. McAfee 1
Madison_____W. T. Brantley 3
Madison Circuit_____G. P. Hendry 2
Mayo Circuit_____A. H. Hancock 1
Monticello_____F. R. Bridges 3

Mount Pleasant_____M. B. Cox 3
Perry_____John A. Hendry 1
Quincy_____H. G. Davis 6
Tallahassee and Mission_____Semour Grady, 2; and one to be supplied by C. C. Smith_____ 1
Woodville Mission_____To be supplied by J. B. Legg 1

TAMPA DISTRICT

T. J. Nixon, Presiding Elder 2

Bradentown_____Smith Hardin 3
Brandon Circuit_____To be supplied by M. R. Myer 1
Manatee and Oneco_____J. W. Austin 1
Miakka Mission_____To be supplied by J. C. West 1
Palmetto and Terra Ceia_____Kenneth Hollister 2
Parrish and Ellenton_____J. W. Jackson 2
Plant City_____H. J. Haeflinger 1
Port Tampa Mission_____To be supplied by S. G. Meadows 3
Sarasota_____E. Watt Smith 2
Seffner Mission_____J. E. Gault 2
Tampa: First Church_____W. F. Dunkle 3
" Eighth Avenue and Edgewood_____W. J. Nease 1
" Highland Avenue and Mission_____W. C. Fountain 3
" Hyde Park and Bay Shore_____M. H. Norton, 1; M. E. Thompson, junior preacher_____ 1
" Nebraska Avenue and Sulphur Springs____F. B. Langford 2
" Seminole Heights_____R. L. Allen 1
" Tampa Heights and Palmetto Beach____F. E. Steinmeyer 2
One to be supplied by E. H. Lantz_____ 1
Field Secretary of Preacher's Relief Fund_____B. K. Thrower, First Church Q. C.
Conference Missionary Secretary_____Ira S. Patterson, First Church Q. C.

LATIN DISTRICT

W. E. Sewell, Presiding Elder 1

Key West: La Trinidad_____Francisco Sanz
" El Salvador_____Francisco Boan
Tampa: San Juan and San Lucas_____W. E. Sewell
" San Marcos_____G. Perez
" Epworth_____ D. Carrera
" San Mateo_____W. M. Mullen
" San Paolo_____ Leon Picone
Missionaries to Cuba_____Ignacio Gonzalez, Nestor J. Castellanos

TRANSFERRED

To Upper South Carolina Conference: J. C. Diggs.
To St. Louis Conference: E. M. Stanton, Jr.
To Korea Conference: J. L. Gerdine.

PART III—REPORTS

REPORT OF BOARD OF MISSIONS

Number One

Your Board desires to call especial attention to the status of our Centenary payments.

In spite of the utmost diligence on the part of our Missionary Secretary, and of the presiding elders, and pastors, our Centenary payments have fallen far below any previous year. And since our conference receives ten per cent of the total payments for use in carrying on our work, this shortage presents a serious situation, and unless it can be corrected in the early part of next year, our missionaries will be compelled to live and work on smaller appropriations. In view of this fact, we think the conference should appoint a "Pay-Up Week," at which time we should endeavor to collect all the unpaid balances due, including the fourth installment which will fall due January 1st, 1922.

We recommend, therefore, that you set apart the week from March 19th to 26th, inclusive, as "Pay-Up Week," on the Centenary, and that pastors and local treasurers do their best to secure full payment of the fourth year on January 1st.

Respectfully submitted,

J. B. MITCHELL, Chairman.
C. E. GUTTERIDGE, Secretary.

Report Number Two

Your Board desires to submit a special report on Lake Okeechobee Mission.

At the beginning of the year we created "Lake Okeechobee Mission," to cover and care for the Everglades lying along the shore of Lake Okeechobee from Bare Beach around eastward to St. Lucie Canal, and down several of the drainage canals, including Bare Beach, Miami Canal, Canal Point, Bacom's Point, Pahokee, and other points.

Rev. C. C. Cecil was placed in charge and later in the year was given an additional helper. Our Missionary Secretary was instructed to raise a building special in the bounds of the conference, and the Home Department of the Board of Missions undertook to contribute toward this special dollar for dollar. The sum total raised on this special from both sources has amounted to six thousand five hundred ninety-two dollars and twenty-five cents ($6,582.25). The expenditures for buildings have amounted to $6,945.14, leaving an unpaid balance of $352.89. With this money we have erected churches at the following places: Bare Beach, $1140.08; Miami Canal, $558.22; Canal Point, $838.21; Bacom's Point, $578.30; Pahokee, $3050.67, including $1000.00 donated for lot; and parsonages at Pahokee, $525.56; and Bare Beach, $454.10.

We estimate that for next year we should have three men in that field and not less than $4800.00 for their expense. Besides the salary of these men we should have not less than $3000.00 with which to erect small churches at five other places. The shortage in payment on Centenary pledges and in the collections for conference work is such that your Board will not have the money to meet these estimates. They must be met or we must in a large measure fail to meet our opportunities in the Everglades, and if we fail now we shall in all probability lose the field permanently.

In view of these things we recommend that a "Special" be raised

for the Okeechobee Mission and that a collection on the same be taken at this conference.

Respectfully submitted,

J. B. MITCHELL, Chairman.
C. E. GUTTERIDGE, Secretary.

Report No. 3

With profound gratitude to God for His manifold blessings upon our missions, our missionaries and their work, and for the signal way in which the Holy Ghost has manifested His presence and power, your Board of Missions brings to you its report for the year.

From the communication of Dr. W. W. Pinson, Secretary of the General Board, we are informed that gracious revivals and unparalled ingatherings have characterized the year in both the home and foreign fields. These large gatherings call for an increased number of missionaries and trained workers, both in the home lands and in the foreign fields, and we are rejoiced to report that large numbers of our young people are pledging themselves to life service, and to definite forms of Christian ministry.

Among the significant developments of the year has been the thorough going policy of the Home Department, which has worked out a comprehensive city mission policy; a survey of our territory, both rural and urban, the holding of schools for rural pastors and for city workers; and the development of standard mission training schools in co-operation with training departments of the Sunday School Board. This latter is commended to our pastors with the request that they do all in their power to promote mission training classes in their churches.

The individual church is the unit in our connection. Through this unit everything must be done: the Centenary pledges must be collected through this unit; the ministry must be recruited through this unit; revivals must be conducted through this unit; Christian education must be carried forward through this unit; and all the rest must finally come down to this unit. It is highly important, therefore, that our mission charges, of which we have seventy-three for the year just ending, shall be supplied with a class of missionaries so well equipped in head and heart that they can and will develop this unit,—the local church,—to the nth degree of its possibilities.

The Centenary

We have already placed before you the status of payments on Centenary pledges. The solemn fact is that we face both moral and financial disaster unless these Centenary pledges are honestly redeemed. No revival can save a people from moral disaster when that people has become financially dishonest. We must redeem our Centenary pledges. Moreover, unless we collect the $277,000 and more dollars due us on pledges, already past due, we shall not be able to meet the necessities that are upon us in Florida. We shall have to face the alternative of abandoning portions of the field, or of reducing the salaries of our missionaries when they are already at an irreducible minimum. But we believe that our people mean to pay every dollar of their Centenary pledges. It will require work—honest, persistent, earnest work—to bring to the attention of every pledger this fact. But nothing short of this will absolve us of our duty.

We urge, therefore, that all our pastors and laymen take to heart the collection of the Centenary pledges in their churches; and that the pay-up week, which you have set for the week, March 19-26, be made a sure enough pay-up week. During this pay-up week we

should collect all unpaid pledges on the first, second, third and fourth years. And the monies should be promptly sent to our Centenary treasurer, Roger Dodd, Ocala, Florida.

Administration Matters

We have done our utmost to handle and use your money with the strictest economy. A monthly report is required from our conference missionary treasurer.

The policy of grading our missions into three grades, and of reducing the appropriations annually on grade A and B, has already proven a good policy, and will be continued.

A monthly report is required from our Conference Missionary Secretary. Quarterly reports from our missionaries are required, approved by the presiding elder, before payment of the appropriation. And this policy will be continued.

Requests for appropriations to missions are made on blanks provided by the Board. These requests will hereafter be approved by the district missionary committee and the quarterly conference of established missions before being acted upon by the Board. This cannot apply to new missions, which the Board may desire to form with the consent of the bishop.

Missionaries are required to secure permission from the Board before engaging in any other work.

Preaching places may not be discontinued on any of our missions without the consent of the Board.

Conference Missionary Secretary

We have been urged by the General Board to continue employing a conference missionary secretary, who shall give all his time to the Conference Board of Missions and the Centenary Commission. We think this a most needful thing. Our Missionary Secretary, Dr. Ira S. Patterson, has been in labors abundant and faithful during the year past. No better man could be found, and none so familiar with every part of our field, and every phase of our missionary work. His knowledge, his wide sympathy, his accurate sense of detail, his sane judgment, and his unimpeachable integrity pre-eminently fit him for this place, and we, therefore, request the Bishop presiding to appoint Rev. Ira S. Patterson, Conference Missionary Secretary, (as provided in Par. 289 of the Discipline).

Evangelists and Evangelism

We recommend the appointment of Rev. J. S. Chapman and Rev. J. B. Culpepper as conference evangelists (as provided for in Par. 286 of the Discipline).

We recommend Rev. Frank P. McCall and Rev. Will H. McLeod to the general committee on evangelism for general evangelists; and that they be endorsed as conference evangelists together with Rev. Sam A. McCook, Rev. T. E. York, and Rev. H. L. Ezell.

Our evangelists have held many gracious revivals and have brought into the church a large number. It is our judgment that our endorsed and recommended evangelists should be used as far as possible within our own conference. If they can and do hold successful revivals outside of Florida, they can and will hold them in Florida, if given a chance.

At the beginning of the year we again urge all our pastors to give themselves earnestly and definitely to the promotion of a revival that shall reach every home in their charge. To this end we urge again the pre-Easter campaign. For two years we have conducted in many of our churches this pre-Easter campaign, beginning at least thirty

days before Easter, and concluding Easter day. The results have been wonderful.

Budget

The budget for the year will remain the same as last year, namely:

For Centenary expense	$ 3.600.00
For Summer School expense	1,800.00
For Board expense	600.00
For Conference Missionaries	24,000.00
Total	$30,000.00

Receipts

We have received from the conference assessment of 1921	$19,059.23
From the Centenary	10,656.53
From Okeechobee Special	6,794.00
Grand total	$36,509.76

Disbursements

To Conference Missionaries on regular appropriation	$19,200.00
On emergency appropriations	1,620.00
To Summer School expense	946.50
To Board expense	542.50
To Conference Evangelist	420.00
To Conference Missionary Secretary, on salary	1,000.00
To Conference Missionary Sec'y, office and traveling expense	440.06
To Centenary expense (publicity)	26.29
Lake Okeechobee Special	6,945.14
	$31,140.19
To Reserve Fund	5,328.26
Total	$36,468.75
Balance on hand	41.01

Auditor's Report

We had the books of our secretary-treasurer audited and make the auditor's report as a part of our report, as follows:

Board of Missions, Florida Conference.

Brethren: I am pleased to report that I have carefully examined the records and accounts of your treasurer and am pleased to say that same are carefully and neatly kept.

Individual accounts are kept against each assessment and each appropriation, and all vouchers balance with the records.

I have carefully checked every voucher in every account and the "Recapitulation" carried in the ledger is a true and accurate statement of the standing of all accounts for the year 1920. All vouchers are carefully numbered and filed.

Respectfully submitted,

C. H. SUMMERS.

APPROPRIATIONS

Our missions and missionary appropriations for next year are as follows:

Bartow District

	Amount	Grade	Year
Myrtle Street	$ 250	A	2

Eagle Lake	150	A	2
Dixieland	750	A	1
Boca Grande	250	B	4
East Fort Myers	200	B	6
Bonita Springs	200	B	5
Total	$1,800		

Gainesville District

Reddick	$ 250	A	2
Live Oak Mission	250	B	4
Jennings	300	A	3
White Springs	400	B	4
Total	$1,200		

Jacksonville District

St. Matthews	$ 400	A	3
Marvin	500	B	4
New Augustine	400	B	5
St. Augustine	300	A	1
Lake Butler	300		
Total	$1,900		

Miami District

East Palatka	$ 200	B	6
Memorial (Key West)	200	A	1
Homestead	200	A	1
Fort Lauderdale	200	A	1
Buena Vista	300	A	2
Okeechobee City	600	A	3
New Smyrna	300	A	5
Riverside (Miami)	900	A	3
Matacumbia	150	C	6
Cocoa	300	A	2
Vero	200	A	2
Boynton and West Palm Beach Mission, North Palm Beach, South Palm Beach, Kelsey City	500	A	5
Total	$4,050		

Ocala District

Crystal River	$ 300	B	6
Tarpon Springs	250	A	3
Inverness	200	A	2
Seminole	200	A	2
Brooksville Mission	150	A	3
Sutherland	200	A	4
Southern College	250		
Total	$1,550		

Tallahassee District

Mount Pleasant	$ 250	A	2
Woodville	100	A	3
Fenholloway	200	B	4
Apalachicola	200	A	1
Carrabelle	300	A	3

Chattahoochee	300	A	3
Madison Mission	200	A	4
Total	$1,550		

Orlando District

Moore Haven	$ 600	A	3
Apopka	100	A	2
Enterprise	200	A	2
Montverde	200	A	2
Avon Park and DeSoto City	500	B	4
Seville and Welaka Mission	200	B	4
Interlachen	150	B	4
Grand Island	175	B	5
Lake Okeechobee Mission (Cond.)	2,500	A	6
Orlando, 1st Church & City Mission (Cond.)	750	A	6
	$5,375		

Tampa District

Tampa Heights and Palmetto Beach	$ 100	A	5
Eighth Avenue and Edgewood	300	A	2
Miakka	150	A	3
Nebraska Avenue and Sulphur Springs	300	A	3
Port Tampa	150	A	2
Highland Avenue and Oak Grove	250	A	3
Seffner	150	B	4
Seminole Heights	500	A	5
Hyde Park and Bayshore (Cond.)	600	A	5
Total	$2,500		

Latin District

Epworth	$ 150	A	2
San Marcos	150	A	2
Total	$ 300		
Total to missions	$23,050		

Miscellaneous

For salary of Missionary Secretary	$ 3,000
Office Expense Missionary Secretary	720
Traveling Expense Missionary Secretary, not to exceed	500
Total miscellaneous	$ 4,220
Grand total	$27,270

Two-thirds of the appropriations for missionary secretary salary and expense is borne by the Centenary and paid out of their funds.

J. B. MITCHELL, Chairman.
C. E. Gutteridge, Secretary.

REPORT OF THE BOARD OF EDUCATION

Number One

To the Bishop and Members of the Florida Annual Conference:

We, the members of the Board of Education, submit to you this report.

We give thanks to God for His guidance in our Educational campaign, and acknowledge our indebtedness to the faithful pastors, pre-

siding elders, secretaries and directors and to all who have aided us in this work in gifts of service, substance and sacrifice.

We note with great pleasure the progress of our educational work throughout our connection. We deplore the fact of our inability to give Christian educational advantages to all who knock at our doors. The more than 5,000 volunteers who have laid their lives upon the altars of our Church and are asking of us the advantages to qualify themselves for the work to which they feel divinely called presents to us a problem of no less proportions and significance of a call from God to answer this demand.

By reason of the destruction by fire of our principal college buildings at Sutherland in January of this year it became necessary to find temporary quarters for our institutions. Through the timely and devoted thoughtfulness of E. T. Roux, the splendid hotel owned by him at Clearwater Beach, with its entire furnishings, was placed at our disposal without charge only that we should carry the insurance until permanent quarters for the institution were established.

Immediately after the fire the Board of Trustees of Southern College, vested with the responsibility of the care and maintenance of the college, after months of careful and prayerful consideration of the entire field, along with the propositions submitted to it, selected Lakeland as the permanent location for Southern College, which action of the Board of Trustees this Board heartily endorses. We find that this action provides not only a location for the college, but furnishes a source of revenue equal to an endowment of approximately $200,000.00. In this connection we desire to express our appreciation to the citizens of Lakeland for this splendid gift of property costing $127,000.00 and additional gifts in the form of bankable notes amounting to $48,000.00 and service from the city of electricity and water amounting to $50,000.00.

After a study of the personnel and work of the faculty we are glad to say to you that we believe we have the strongest faculty in the history of the college, and, while the attendance this year is necessarily limited lor lack of quarters to care for a larger student body, the class of work in the school is commendably high. We confidently look forward to the time when we are housed in our permanent buildings, the plans for which have been adopted by the Board of Trustees and drafts are being made; which will be a credit to our great church and which will amply reward those who have made sacrifices making possible this modern educational plant in that it will provide for the growing demand for Christian education in our conference.

We recommend Rev. R. H. Alderman for appointment by the presiding Bishop as President of Southern College; Rev. Olin Boggess and Rev. G. F. Scott members of the college faculty; and Rev. G. E. Summers as student in Emory University.

We recognize the indispensable service rendered by our universities, and particularly are we glad to note the phenomenal growth of Emory, its increased attendance and its devotion to the standards and principles that have always been dear and fundamental to our Methodism. We heartily commend this university as the place where our young people should seek their higher education.

We commend the system of ministerial supply and Christian training being conducted by our Church and urge our young people to avail themselves of the advantages this system offers.

Our Conference Training School that has been conducted for the past two years has been a great benefit to the several departments of our Church's interests in Florida, and the standards maintained affords at our doors the same advantages offered at the general summer training schools, making possible by reason of the limited cost,

for many of our people to equip themselves for better service. We endorse the action of our boards in establishing and maintaining this school and recommend that all our pastors bring it prominently before their congregations and induce as many as possible to attend.

In connection with the Educational campaign we recommend to you for adoption the following resolutions:

First. That the presiding elders in the first round of the quarterly conferences secure accurate reports from the pastors and church collectors of directors concerning the quotas and the amounts already subscribed, and concerning the general economic conditions in each charge.

Second. That we urge our people to pay promptly their educational subscriptions when they fall due; that pastors and presiding elders do what they can to secure prompt payment, and that as most subscriptions fall due November 1st, we fix that first week in November as Pay-Up Week.

Third. That because of the disastrous fire and our dire necessity for funds with which to start our new buildings, we recommend that the third week in January next be set apart as a time for securing the payment of the pledges due November 1st, of this year, which may remain unpaid.

Fourth. That if church collectors in any charge or charges have not been elected, they should be elected at the first quarterly conferences of the ensuing year.

Fifth. That where the original pledge cards have not been sent to the Educational Secretary the pastor arrange to have them sent to him at an early date.

We recommend to the Bishop and Cabinet for appointment as Educational Secretary-Treasurer Rev. S. W. Lawler.

Respectfully submitted,

L. W. DUVAL, Chairman.
JOHN A. HENDRY, Secretary.

REPORT OF BOARD OF EDUCATION

Number Two

We submit this our supplemental report for the Board of Education:

After a careful consideration of the report of our Educational Secretary we have ascertained that our conference failed to reach its quota in the Educational campaign by about $20,000.00, due doubtless to the failure in some charges to carry out the plans and put on the campaign. We earnestly urge the pastors of those charges who have not carried out the plan to immediately make an every member canvass for education and the presiding elders to assist the pastors in completing the work that our conference may subscribe its quota.

We respectfully request the presiding Bishop to appoint a committee consisting of three presiding elders and two laymen, none of whom shall be a member either of our Board or of the present Board of Trustees of Southern College, for the purpose of recommending to this conference for election Trustees of Southern College under the charter as amended.

We have requested the Commission on Finance to make the same assessment for educational purposes as we have had during the past year,—$18,000.00.

Recognizing that if we succeed in our educational work in Florida it is imperative that the members of the conference stand solidly in

support of our institution, we prayerfully beg of every one of you to give your new Board of Trustees your undivided loyalty and Christian co-operation in the stupendous task of rebuilding your college plant.

L. W. DUVAL, Chairman.
JOHN A. HENDRY, Secretary.

BOARD OF TRUSTEES, SOUTHERN COLLEGE

Number One

The Board of Trustees of Southern College beg leave to report that they met in the First Methodist Church of Tampa, May third and fourth, and after full discussion of all the offers made by Tampa, Lakeland, St. Petersburg and Fort Pierce, it was moved and seconded that the offer of Lakeland be accepted and it was adopted.

At the annual meeting of the Board, held at Sutherland, May 24th, 1921, the action of the Board locating the college at Lakeland was approved and L. W. Duval was requested to take all legal steps to change the charter of Southern College so as to conform to the action of the Board in locating the college at Lakeland

In accordance therewith the Board of Trustees of Southern College offers the following preamble and resolution to the Florida Annual Conference for adoption:

Whereas, at a meeting of the Board of Trustees in the First Methodist Church, Tampa, Florida, May 3rd and 4th, this Board accepted the proposition of the city of Lakeland, Florida, for the location of Southern College; and

Whereas, the Board of Trustees ratified and confirmed their action of locating the college at Lakeland at their annual meeting held in Sutherland, May 24th; and

Whereas, the charter of Southern College has been duly and legally amended;

Therefore, be it resolved that the Florida Annual Conference approve and confirm the action of the Board of Trustees and that Lakeland, Florida, be and hereby is designated as the location of Southern College.

J. EDGAR WALL, President.
W. A. COOPER, Secretary.

Number Two

Your Board of Trustees of Southern College beg leave to report that we have labored through fire and flood to save the institution and to maintain the high standard of religion and scholarship during the days of storm and stress. There was great rejoicing that no lives were lost during the fire even though the financial loss was large. The Board had just finished its work of enlarging the capacity of the girl's dormitory and it was filled with earnest students. This work had been done at the cost of $25,000.00, but the fire completely destroyed the building.

Your Board met in special session and through the generosity of Mr. E. T. Roux in offering to us the use of the Clearwater Beach Hotel we were able to reopen the school without the loss of the student body or of time. The work of the school was continued and both the student body and the faculty testified their loyalty to the institution by their fidelity to the work. Your Board of necessity had to erect several buildings for the boys' dormitory and class rooms at a cost of $21,000. After the fire came the storm and the winds blew and the floods beat against the houses but they stood and the work of

the school was immediately taken up and continues until this day.

Your Board would be ungrateful and derelict in its duty did it not testify to the courage and fidelity of President and Mrs. Alderman and several others of the faculty and student body who refused to seek their personal safety but elected to remain on the island and struggle against the storm king in order to save our property and to protect the school.

Your Board is also glad to report that there is peace and harmony among the officers, teachers and students of the college at this time. There is a spiritual atmosphere in the school which will contribute to the development of the religious life and deeper consecration of the student body.

The president in his report to the Board of Trustees truly says:

"Our financial problem has always been a very serious one. Since the income from students pays only one-third of the operating expenses, we have had to depend upon the education assessments and contributions for the balance. It takes at least $25,000 a year over and above the income from tuition to maintain a standard college. We have had for operating expenses less than half this sum and have had to face a deficit each year. We are looking forward to the time when our Educational Movement will bring relief from this embarrassing situation."

One other item of finance should be stated in this report and that is that just before the fire over five thousand dollars of new equipment, with $5,000 of supplies had been put into the college, the loss therefore in the new buildings and equipment, with the cost of the buildings at Clearwater Beach to our loss was more than the insurance on the buildings.

Your Board desires to call your attention to several changes in the charter of the college governing the election of the Board of Trustees, which are as follows:

Report Number Three

The members of this Board shall be elected in accordance with the provisions of our charter as amended: Eleven ministers and eleven laymen shall be chosen or designated by the Florida Conference of the Methodist Episcopal Church, South, at the session of the Florida Conference of the Methodist Episcopal Church, South, held in the year 1921; three ministers and three laymen shall be chosen to serve as trustees for the term of one year; four ministers and four laymen shall be chosen to serve as trustees for the term of two years; four ministers and four laymen shall be chosen to serve as trustees for the term of three years; annually thereafter as vacancies occur the term of trustees shall be for the term of three years. There shall also be chosen three trustees who shall be members of the Methodist Episcopal Church, South, and alumni or alumnae of Southern College or its predecessors, to be known as alumni trustees, and they shall be chosen in the following manner:

The Board of Trustees at its annual meeting in June, 1922, shall elect seven members of the alumni-ae of Southern College or its predecessors whose names shall be printed upon a ballot to be mailed to each alumnus or alumnae by the secretary of the Board to be voted for as trustee: the one receiving the highest number of votes shall be elected as trustee for the term of three years, the one receiving the next highest number of votes shall be elected to serve as trustee for the term of two years, and the one receiving the third highest number of votes shall be elected to serve as trustee for the term of one year: annually thereafter as vacancies occur one trustee shall be so nominated by the alumni-ae and the term of office shall be for the term of three years. The Alumni Trustees so nominated shall

be recommended to the Florida Annual Conference for election.

The term of office of all trustees of this institution elected thereafter by the Florida Annual Conference shall begin at the end of the sessions of the Florida Annual Conference at which said trustee may be elected.

We therefore call to your attention that the term of all the trustees expire at this session of the Florida Annual Conference and that a new board is to be elected.

J. EDGAR WALL, President.
W. A. COOPER, Secretary.

RESOLUTION ON SALE OF PROPERTY

Resolved, That the Board of Southern College request the Florida Annual Conference of the Methodist Episcopal Church, South, to authorize said Board of Trustees to sell, at such time, for such price and upon such terms as it may determine for the best interests of Southern College all real estate and personal property now owned by Southern College at Sutherland, Florida; and be it further

Resolved, That the said Board of Trustees of Southern College request the Florida Annual Conference of the Methodist Episcopal Church, South, to authorize the said Board of Trustees to sell, manage and dispose of any and all real estate that is now owned by Southern College as investment property during the year of 1922 as it may determine; Provided that nothing in this resolution shall be construed to authorize said Board of Trustees to sell or to dispose of any real estate in Lakeland, Florida.

L. N. PIPKIN, Vice-President.
W. A. COOPER, Secretary.

RESOLUTION ON SOUTHERN COLLEGE

Whereas, it was the purpose of the Board of Trustees in negotiating and accepting the property in Lakeland, Florida, known as the Fraley property for educational purposes to hold such property for the Florida Annual Conference; and

Whereas, the Board of Trustees before accepting the deeds to the real estate offered by the citizens of Lakeland to Southern College secured the opinion of competent counsel and had their services in the matter of the conveyance of said property, and acted upon the advice of counsel, that under the laws of the State of Florida, it was not necessary to include in the deeds the "Trust Clause" as published in the Discipline of the Methodist Episcopal Church, South, in order that Southern College, the corporation, hold said property in trust; therefore be it

Resolved that the Executive Committee of the Board of Trustees of Southern College be and they are hereby charged with securing a Declaration of Trust or such other instrument as they may be advised by competent counsel to insure to the Florida Annnual Conference of the Methodist Episcopal Church, South, the holding of said property in trust for educational purposes in such manner as to make it impossible for the Board of Trustees of Southern College to dispose of by conveyance of any kind the said property without first having obtained the consent and approval of the Florida Annual Conference of the Methodist Episcopal Church, South, and that such Declaration of Trust or other instrument be recorded in the County of Polk in the State of Florida; and be it further

Resolved, That any other real estate that may hereafter be conveyed to Southern College, the corporation, by the citizens of Lakeland

for educational purposes shall be safeguarded in like manner for the use and benefit of the Florida Annual Conference of the Methodist Episcopal Church, South.

Signed.

L. N. PIPKIN, Vice-President.
W. A. COOPER, Secretary.

BOARD OF CHURCH EXTENSION

This year records great progress in the realm of church building. The large number of members coming into the church and the renewed building spirit reveals the vitality of its spiritual life. Old style church architecture is being replaced by modern and well arranged buildings which provides for the departmental features of our church life and activities.

Dr. S. H. C. Burgin, our General Secretary of Church Extension Board, declares in his annual report to this conference that "Progress continues to be the watchword of your General Board. The total income from all sources for the year ending March 1st, was $1,450,769.51, about $397,000 of this coming from the Centenary, while that of the previous year was $1,324,061.31."

In our own conference the J. C. Ley Loan Fund with only a nominal assessment has grown to be real help to many of our small churches. It has reached the sum of $8,467.65. We wish to call the attention of the pastors of those churches obtaining loans from this fund that the principal and interest should be paid when due, so that other places equally as needy and as worthy may have the help they are so earnestly seeking.

Many sought aid this year, who will receive very little, if anything, because of the lack of funds at our disposal.

We ought to have at least $50,000 in our Conference Loan Fund to meet the growing needs of our conference. Only about 30 per cent of the amount asked for could be granted.

The amount coming to our Board from the general assessment this year was $2,340.46; from the J. C. Ley Fund assessment was $535.64.

Applications for aid were granted as follows:

Church	District	Donation	Loan
Churches			
Vero	Miami	$ 150.00	$
Cocoa	Miami	150.00	300.00
Carr Street, Palatka	Miami	150.00	
Lake Butler	Jacksonville	100.00	
Summerfield	Ocala	300.00	
Crescent City	Orlando	200.00	250.00
Highland Grove	Orlando	100.00	
Madison	Tallahassee	300.00	500.00
Hillsboro	Tampa	100.00	
Parsonages			
Ortega	Jacksonville	200.00	
Brooksville Mission	Ocala		200.00
Winter Garden	Orlando	200.00	300.00
Apopka	Orlando	200.00	500.00
Nebraska Avenue	Tampa	200.00	
Total		$2350.00	$2050.00

The assessment levied by the General Board is the same as last year, $7,655.00; that for the J. C. Ley Fund, $800.00.

We recommend that the fourth Sunday in March be designated as Church Extension Day in our conference and ask that the pastors preach on the subject and take a collection to be added to our donation fund to aid struggling churches in our conference.

Respectfully submitted,

SMITH HARDIN, President.
F. E. STEINMEYER, Secretary.

SUNDAY SCHOOL BOARD

In presenting our report of the Sunday school work for the year now closing, we wish to express our gratitude to God for His gracious help; and to all our presiding elders, pastors and our noble band of Sunday school workers who have labored faithfully and co-operated with us in our plans.

Training School

We recognize the Sunday school as a part of our system of Christian education. We are directing our attention to the elevation of the standards of work done. To this end, we conducted a Standard Training School at Clearwater Beach in June, in co-operation with the Board of Missions, which was a pronounced success. The attendance was very gratifying and the work done, fully met the requirements of our Teacher Training Department at Nashville. The results of this school were sent to headquarters, and the Department issued 151 Credits, 3 Incomplete Diplomas, 2 Blue Seal and 1 Gold Seal Diplomas; a total of 157 credits. A large number of our workers attended the Junaluska Training School, receiving 62 additional credits and diplomas.

District Organization

The splendid results to be obtained by a thorough organization of the districts are clearly demonstrated in the Jacksonville District. For several years a District Training School and District Bible Class Federation have been conducted by the District Secretary and committee. The results have been most helpful to the work in this district.

It is one item in our plans for the coming year to secure an organization in every district.

Sunday School Federation

This was formally called the Wesley Bible Class Federation, but now includes all departments of our work; hence the change in name.

Our Federation met in St. Petersburg; was conducted on departmental lines and was an inspiring, stimulating occasion.

The attendance was not quite so large as in other years, but the good accomplished was broader in its scope.

Organization and Administration

In this item, there has been improvement in many schools. Thirteen Primary Departments have been organized in as many schools; better systems of records; graded lessons placed in thirty-one schools; twenty-six classes organized; a number of Circuit Conferences promoted, and several new schools are some results in this department.

Centenary

Very nearly all our schools made a pledge to this movement and have met the payments promptly. The last published report of

amounts paid by the schools to this cause showed our conference held first place. We trust we can maintain this position.

Field Workers

Realizing that our work has made much more rapid progress in every way since we placed a secretary in the field, twelve years ago, we desire to continue two workers. We have employed Prof. F. M. Williamson as Field Secretary, and Miss Lola Lawler as Elementary Superintendent for next year, and ask your endorsement of this action.

Budget

Our budget for the coming year is the same as last year; and we ask for an allotment of $10,000 in the Conference Budget. The items of our budget are attached hereto.

Budget for 1922

Field Secretary:		
Salary	$3,000	
Office rent	210	
House rent	300	
Stenographer	600	
Travel, etc.	1,000	$5,110
Elementary Worker:		
Salary	$1,500	
Travel, etc.	800	$2,300
Sundry Expenses:		
Training School	$ 600	
Sunday School Federation	400	
Needy Schools	100	
Chairman to Junaluska	100	
Board expenses	200	
Typewriter	100	
Office Furniture	100	
Quarterly Bulletin	200	
Extra travel by secretaries	500	$2,300
Total		$9,710

Plans

Our plans for the coming year include: 100 per cent observance of Sunday School Day in every district; a Conference Training School at Clearwater Beach; a larger attendance at Junaluska School; an efficient working organization in each district; more complete organization and more efficient administration in the local schools. We ask for your hearty co-operation in carrying out these plans.

We pledge our loyal and hearty support to the Centenary, the Orphanage, and each department of our church life to which we can in any way contribute.

Respectfully submitted,

S. W. LAWLER, Chairman.
A. H. COLE, Secretary.

EPWORTH LEAGUE BOARD

Your Board is gratified that it is able to report such substantial and unprecedented progress in League work in our conference during the past year. This is partly evidenced by the following figures:

At last Annual Conference the number of chapters reported was 166. At this date they number 214, an increase of 48 chapters, or 29 per cent over last year, against an increase the year before of 7 per cent. The Leaguers pledged at their Assembly of 1920, $3268.00 for

African Special, and at close of their League year in June of 1921, they had paid $3396.00. At this Assembly last June they pledged for their next year to pay to African Special, $4140.00, besides pledging $1900.00 to help your Board pay the salary and expenses of our Field Secretary. At last conference the Life Service Volunteers numbered 100; now there are 131. One year ago there were three Epworth League Unions; this year there have been four new ones organized, making seven at the present time, and within the next two months three more will be organized, making ten in our conference. This will place it undoubtedly in the lead of other conferences as to number and efficiency of Epworth League Unions. League unions are mediums thru which the interest and efficiency of the local chapters are wonderfully increased and our young people are trained in a larger way than the local chapters can do.

Miss Alice Crone, the Field Secretary employed by your Board, has, since March, covered the State in Epworth League work. Its worth has been partly made apparent to you thru the above figures, but her greater service as a spiritual leader and teacher of the young people has been made manifest to the pastors on the local charges as they have seen her in her labors. It will suffice to say that she has not neglected the out-of-the-way places, but facing cheerfully some trials and inconveniences, she has carried her messages of efficiency, inspiration and spirituality to those in need. Her work has been a great factor in bringing the Epworth League work of our conference to its highest point of interest, efficiency and spirituality, in bringing many souls into the Kingdom of God, and in winning volunteers for life service in home or foreign fields.

At this point we, your Board, mindful of the greatness and importance of this work, make the request that you appropriate for Epworth League work the sum of $2,000, the same amount as last year, that we may keep this worker in the field.

As an important advance in our work we would call your attention to the "Florida Epworthian," a monthy League paper that is being edited by our State League organization. Publishing this paper is an important step and we feel that it has done and will do much toward increasing the interest, efficiency and general progress of our League work.

Your Board wishes to call your special attention to the "Correlated Plan" thru which the work of the Junior Epworth Leagues, and Junior Missionary Societies are co-ordinated and made more widespread and effective. This plan is being supported by the State League organization and by the Woman's Missionary Society of our conference. Its plan in detail is outlined in the Year Book of our last Epworth League Summer Assembly, or can be obtained from the League headquarters. We call upon the pastors to familiarize themselves with this plan and to see that it is adopted in their charges wherever possible.

It is the plan of your Board to see that the League work is presented during sessions of the District Conferences, either by our Field Secretary or by some member of this Board, and in this we would like to enlist the effective co-operation of the presiding elders.

We would urge that League Anniversary Day, the second Sunday in May, be universally observed over our conference, and that where possible the Epworth League be given charge of one of the church services on that day; or where there is no Epworth League, that some of the young people be given charge of a service.

The Epworth League is rapidly proving that it is the one thing needed and adequate to hold the young people to the church, bring to them spiritual growth, give them the opportunity and desire to win souls; teach them how to do social service work and help us make

of the church of today a "Church of service, not merely of profession;" to place before them a wholesome program of Christian recreation; to call workers to life service in the home or foreign fields; and to make of our young people the enthusiastic, aggressive, trained, and consecrated leaders of our greater church of tomorrow.

We close by asking the continued and increased co-operation of our ministry in this important work.

S. A. WILSON, Chairman.
D. D. DIEFFENWIERTH, Secretary.

BOARD OF FINANCE

Collections made for the year 1921:

Conference Claimants and Conference Expense Account	$13,553
For Superannuate Endowment Fund	1,403
Total receipts	$14,956

Askings for 1922:

For the Claimants	$19,500
For Superannuate Endowment Fund	2,000
For Conference Expenses	800
Total	$22,500

Paid Claimants four quarters, 1921, as follows:

T. S. Armistead	$ 400
John Beers	270
J. S. Brooke	275
J. T. Coleman	250
J. P. Durrance	125
E. F. Gates	275
W. J. Gray	300
L. D. Haynes	150
J. L. Kilgore	250
H. S. Miller	175
J. E. Mickler	300
W. M. Poage	100
G. P. Penny	200
D. A. Cole	300
T. F. Roland	240
Sam Scott	100
W. F. Shoemaker	150
R. L. Sumner	250
W. B. Tresca	255
J. L. Yeats	100
W. O. Rencher	75
Total for Superannuates	$3785

Paid widows of deceased members of the conference:

Mrs. W. F. Alexander	$ 150
Mrs. M. C. Bird	75
Mrs. M. A. Blake, (3 qrs.)	300
Mrs. J. W. Bigham	175
Mrs. J. Bishop	150
Mrs. Thos. Barrone	100
Mrs. Annie Bradford	175
Mrs. Olive Collier	60
Mrs. J. S. Crandel	150
Mrs. B. C. Delofue	250
Mrs. M. Dominguez	100
Mrs. J. P. DePass	160
Mrs. M. S. Fulwood	140
Mrs. E. A. Harrison	150
Mrs. R. L. Honiker	125
Mrs. May Hice	175
Mrs. E. C. Hudson	160
Mrs. Ida Henderson	200
Mrs. C. W. Inman	200
Mrs. Ida Kennelley	180
Mrs. J. B. Ley	200
Mrs. E. F. Ley	200
Mrs. G. C. Leavel	250
Mrs. B. F. Mason (1 qr.)	50
Mrs. Carrie Moon	50
Mrs. M. H. Outland	150
Mrs. Jos. Norwood	180
Mrs. T. J. Phillips	140
Mrs. J. D. Rogers (3 qrs.)	105
Mrs. Annie Sale	140
Mrs. M. S. Sistrunk	150
Mrs. Kate Shipp	250
Mrs. F. A. Taylor	150
Mrs. Ida Vernon	140
Mrs. A. L. Woodward	140
Mrs. W. A. Weir	200
Mrs. C. D. Ward	140
Mrs. J. R. Wells	275
Mrs. Martha Williams	150
Total for widows	$6085
Total for Claimants	$9870

Returned to Orphanage	$ 115.07
Paid to Conference Commission on Finance, L. P. McCord	7.90
For printing minutes and postage	512.43
Conference Secretary's Expense Account	26.86
Auditing Treasurer's Books, 3 years	100.00
Paid note to P. R. Fund	873.05
First Payment to General Board	615.00
Secretary's Expense Account	20.75
Set of Uniform "Forms"	10.00
Total	$2281.06

R. H. BARNETT, Chairman.
E. J. GATES, Secretary.

COMMISSION ON FINANCE

We, your Commission on Finance, submit the following report: We have chosen as a basis for the allotment of the finances to the several districts, the amounts paid the pastors and presiding elders, for the year 1921, and membership at the close of the year.

We recommend the following amounts as the quotas for the several districts, together with the per cent of the several districts:

District	Per Cent	Gen. Assess.	Con. Assess.
Bartow	.1172	$ 4,722	$10,232
Gainesville	.1228	4,947	10,720
Jacksonville	.1090	4,392	9,516
Miami	.1371	5,524	11,969
Ocala	.1022	4,118	8,922
Orlando	.1411	5,685	12,318
Tallahassee	.1465	5,902	12,789
Tampa	.1241	5,000	10,834
	1.000	$40,290	$87,300
Latin District			$ 370

We submit the following conference assessments together with the per cent on the whole to be used by the Conference Treasurer in disbursing same:

	Per Cent	Amt.
Conference Claimants and Conference Expense	.2325	$20,300
Superannuate Endowment	.0252	2,200
Conference Missions	.3437	30,000
Education	.2062	18,000
Sunday School	.1145	10,000
Advocate	.0458	4,000
Epworth League	.0229	2,000
Church Extension	.0092	800
		$87.300

By order of conference, we further submit $15,000 for the Orphanage to be divided as follows:

Bartow, $1758; Gainesville, $1842; Jacksonville, $1635; Miami, $2056; Ocala, $1533; Orlando, $2117; Tallahassee, $2197; Tampa, $1862.

C. E. EARNEST, Chairman.
L. P. McCORD, Secretary.

BOARD OF TEMPERANCE AND SOCIAL SERVICE

The conference notes with approval and gratification the constantly increasing interest among the Christian citizens of the State in all matters affecting the moral and human welfare of all classes of our people as expressed in better legislation and law enforcement protective of the rights, spiritual, physical, and political, of our children, of juvenile delinquents, the poor, orphans, the blind, and prisoners, and other classes dependent on the mercy and charity of the State and its people.

We want to commend in the strongest and most appreciative terms the executive conduct of the State's Chief Executive officer, the Governor, for his fearless, outspoken enforcement of the State's Sunday laws, the prohibition laws and other human welfare laws. And especially do we commend the repeatedly and publicly announced position of the Governor that he will remove from office any official of the State who refuses to enforce the laws of the State upon the subjects of whiskey, gambling, and the statutes protecting the Sabbath from illegal desecration.

We deplore the lax enforcement of the prohibition laws in some sections of the State and request our pastors and laymen to lead popular movements to bring public sentiment and public co-operation to the support of the Anti-Saloon League, the State and Federal officers and municipal officers who are endeavoring to make the enforcement of the anti-liquor laws efficient and thorough, and to this end we recommend that special services shall be held in the churches to emphasize the duty of all good citizens to join in the enforcement of those laws. We recommend that C. W. Crooke be appointed as Superintendent of the Anti-Saloon League of Florida.

W. A. COOPER, Chairman.
C. W. MATHISON, Secretary.

BOARD ON LAY ACTIVITIES

We, your Board, beg to submit herewith some observations and suggestions for the work of the laymen of our conference and the peculiar place of privilege and power they now occupy in the life of the church.

With the success of the Missionary Centenary and Christian Education Movements the lay forces of the church played no small part, but the subscription and the collection of these pledges is one and the same work and we therefore call upon the district, charge and church leaders of this conference to get squarely behind the latter phase of these movements and see that they fail not in their objectives for lack of follow up work.

The work of every interest of the church as represented by the several boards, general and conference, are absolutely tied up with and contingent upon our making good in dollars and cents the pledges we have made to the building of the kingdom through these two movements.

We therefore urge that in every church the lay forces place themselves squarely behind the work of the church and use the minute speakers, the bulletins and all other educational means to keep the conscience of the church membership sensitive on the subject of these two great movements.

We urge that the lay leaders of the several districts in co-operation with the presiding elders see to it that there is some religious service held in every church in the conference every Sunday in the year.

We urge the budget system of finance upon all our church officials

with weekly or at least monthly payments of the finances of the local church so that there will be no necessity of eleventh hour appeals to "pull the church out in full."

We respectfully request the aid of the Sunday school superintendents, the Missionary Society and the Epworth League officers in putting on a full program of lay activities in each charge in the conference during the year 1922.

We recommend the putting on of an intensive campaign, by the lay forces of the conference, of cultural work early in the new year looking to the informing, enthusing and consecrating of every member of every church in the conference to the great task of building the spiritual life of the local church and through them the world-wide kingdom.

We nominate for our Conference Lay Leader for next year, Mr. L. P. McCord, of Jacksonville.

For the Committee,
J. H. THERRELL, Secretary.

THE ORPHANAGE BOARD

The Orphanage Board reports a year of gratifying grace and work, with corresponding satisfactory results.

Without invidious comparisons we feel it to be a work of no minor importance, being a place of refuge, as a last resort for the orphaned children of preachers and laymen alike.

And the Board is grateful to all charges, preachers, superintendents, individuals, educational bodies, doctors, dentists and others who in any way have contributed to the welfare of these children, particularly to Dr. Cason, who has given diligent service and Mrs. Brooks, who has shown unfailing devotion to the cause.

The Orphanage property consists of the original seventeen acres and the home, to which have been added during the year eleven acres of orange and grapefruit grove, which this year will yield some fruit, the grove costing $7,000, of which $2,000 has been paid, and also a new boys' dormitory, built of brick, costing $10,000, entirely paid for, and the installation of a new water power plant and storage tank. The total value of the property being $35,000.

The number of children reported at the last Annual Conference was forty-seven, to which there have been added during the year thirty-one, returned to guardians, eight; dismissed, having attained legal age, two; leaving total inmates in orphanage, seventy-one, including three in boarding schools—two at Brevard and one at Montverde.

Fourteen girls and three boys are studying music and all of the children receive training in chorus singing.

All are regular attendants at Sunday school. There is a Senior and Junior Epworth League and the Intermediate League won the Conference Banner.

There have been only two cases of illness, the general health being excellent, due largely to wholesome food, open air sleeping, swimming pools, etc.

The farm, under the cultivation of the boys, superintended by the farmer, produces a large part of the vegetables used, as well as canning supplies for the winter.

Live stock consists of 350 chickens, 100 ducks, 12 hogs, 2 cows, and one horse.

Estimated value of clothing received, $877; of feed stuff, $135. The

pressing need now is a new sleeping porch for the girls, and enlarged dining room facilities, which will cost $3,000.

Also a baby dormitory to relieve the crowded condition of babes and girls in some quarters, and a high school recitation and study hall to provide education for children above grammar school grades, since the county of Volusia does not grant a teacher for this department and the Orphanage is now paying for a resident teacher who has at this time eight pupils doing high school work.

And, if the conference is really intending to build a modern orphanage it is necessary to arrange for suitable buildings and equipment for vocational training, since this important department so necessary to fit the children for life's work is all in the future.

The Board respectfully asks that in view of the fact that at this tine one-third more children are being provided for than there were last year that the appropriation be $15,000.

For information the Board wishes to report that whereas there was raised for all purposes during 1920, the sum of $9,714.00, there has been raised during the past year, 1921, with the agent in the field, the sum of $19,687.00.

The Board respectfully recommends:

(1) That the agent be retained in the field.

(2) That Dr. J. R. Cason be appointed by the Bishop as Superintendent and Field Agent.

(3) That the pastors receive him in their churches to plead for the orphanage and co-operate with him in the work.

(4) That in view of the fact that there are now one-third more children being cared for, with many more on the waiting list, that the assessment be $15,000.

(5) That the conference treasurer receive and handle the Orphanage money as a separate item and that the Conference Commission on Finance recommend the assessment be distributed among the districts as are the other assessments and request the district stewards to lay the Orphanage collection as a separate item from the conference work budget.

(6) That each Fifth Sunday be observed as Orphanage Day in the church and Sunday school and that each Sunday school superintendent and pastor be requested to present the claims of the Orphanage, raising the collection by free-will offerings.

(7) That the following changes in the Board be recommended: Dr. J. P. Hilburn is nominated in place of Dr. T. J. Nixon; J. E. Foxworthy in place of J. W. Tucker; E. T. Roux in place of R. L. Phillips; J. H. Mercer in place of A. R. Curry; Col. T. L. Wilson in place of W. H. Cassidy.

The financial report in detail, having been duly audited, is attached to this report.

JOHN R. CASON, President.
C. E. HOWARD, Secretary.

Statement of amount received and paid out through Phifer State Bank:

Balance in bank Dec. 4, 1920, as per statement to last Annual Conference	$ 2,862.72
December 16, 1920, Credit from Phifer	$ 2,107.42
December 21, 1920, Credit from Phifer	439.05
February 1, 1921, Credit from Phifer	365.98
March 7, 1921, Credit from Phifer	1,783.33
April 4, 1921, Credit from Phifer	693.20
May 1, 1921, Credit from Phifer	443.83
June 10, 1921, Credit from Phifer	222.98
July 11, 1921, Credit from Phifer	1,296.55

August 3, 1921, Credit from Phifer	211.34
September 2, 1921, Credit from Phifer	1,146.80
October 7, 1921, Credit from Phifer	310.48
November 5, 1921, Credit from Phifer	337.49
December 3, 1921, Credit from Phifer	1,883.76
Total	$14,104.93

Paid out through Phifer State Bank:

Salaries of Mrs. Brooks and helpers	$ 2,616.00
Groceries and general running expenses	4,418.20
Southern College for Edna Flowers	55.00
Insurance on Main Building, $4000.00 for 3 years	160.00
Interest to June 6th on $2000.00 loan	105.00
Expenses of members at Board meetings	95.45
Printing, etc.,	34.95
Mattresses, Springs, etc.,	106.40
Mrs. Brooks, incidental account at Orphanage	126.90
Paid Contractor on Boys' Dormitory	3,500.00
Paid on Orange Grove	1,000.00
Balance in Bank December 5, 1921	1,887.03
Total	$14,104.93

Statement of Building Fund handled through Jacksonville Office:

Cash on hand and in bank Dec. 4, 1920, per statement to Annual Conference	$ 632.21
Balance from sale of old Orphanage	2,070.00
Received for Boys' Dormitory	8,443.96
	$11,146.17

Paid out since Dec. 4, 1920:

Salary of J. R. Cason	$ 2,400.00
Material for brick—Boys' Dormitory	139.52
Expenses Superintendent and Members of Board	311.52
Paid on Contract—Boys' Dormitory	5,994.33
$6000.00 Insurance—Boys' Dormitory, 3 years	180.00
$2000.00 Insurance—Main Building, 3 years	80.00
Paid on Orange Grove	1,000.00
Mattresses, Springs, etc.,	172.50
J. H. Glass for ram	52.50
$200.00 and interest on note at bank	216.58
Interest on $2000.00 for six months	70.00
Mrs. Brooks, incidental account at Enterprise	117.28
Florida Methodist Publishing Co., advertising Orphanage	127.48
Balance in bank December 5, 1921	284.46
	$11,146.17

Respectfully submitted,

FLORIDA METHODIST ORPHANAGE,

By C. BRINKLEY, Treasurer.

TRUSTEES OF FLORIDA CHRISTIAN ADVOCATE

Your Board is glad to report that this has been a better year than usual for the Advocate, its circulation having advanced at one time to above 5,000. It is now about 4,800. This increase has been largely due to the adoption, by a number of our churches, of the budget plan; and we earnestly urge our churches to adopt this plan wherever possible. Under this plan, if generally adopted, it should be possible to

run our circulation up to 10,000 copies.

Again we have to report that we have been greatly aided in the publication of the Advocate by the co-operation of the Florida Methodist Publishing Company, without which our difficulties would have been much greater. In return for this, we should give this Company our co-operation, by our patronage in every possible way.

As directed last year, we have entered into a new publishing contract with this Company for five years.

Our endowment fund has grown but little during the year, mainly because of the Educational campaign. We again recommend that this fund be built up, by voluntary subscriptions, to as large an amount as possible.

We recommend the re-appointment of Rev. J. Edgar Wilson as Editor and Publishing Agent, and of Rev. D. B. Sweat as Assistant Editor.

The terms of three members of this Board having expired—L. D. Lowe, J. D. Major and W. F. Johnson—we recommend their re-election for the four year term.

In the Centenary and Educational Campaigns, in securing the splendid new site for Southern College, and in other forward movements of the conference, our paper has borne an active and very helpful part. It has doubtless brought into the treasury of the church thousands of dollars for every dollar we have expended upon it, besides exerting a constructive and helpful influence in our homes and churches. We most earnestly urge our pastors to do all in their power to put the Advocate into the homes of ALL our people; that its ministry may be thereby greatly enlarged.

We request that the Advocate assessment be placed for the coming year at $4,000.00.

L. D. LOWE, President.
J. F. BELL, Secretary.

BOARD OF CHRISTIAN LITERATURE

Two reports were referred to us: one from the Publishing House and one from the Christian Advocate.

We are pleased to know that the business of the Publishing House has increased during the last year nearly half a million dollars; and the net profits have increased nearly two hundred thousand dollars.

We recommend to our people the large number of useful books carried by our Publishing House.

We are glad to report that the Christian Advocate continues to maintain its high standard as a Christian paper. It is indispensable to our church in carrying on our great enterprises. We most heartily commend it to all our people.

Our Sunday school literature still maintains its high rank; and we urge that it be used by all our Sunday schools.

Our own paper, the Florida Christian Advocate, continues to grow in interest and usefulness. It is indispensable in carrying on our conference work. We commend it to our people and respectfully urge our pastors to do all in their power to increase its circulation.

C. A. SAUNDERS, Secretary.

TRUSTEES PREACHERS' RELIEF FUND

The Trustees of the Preachers' Relief Fund beg leave to report that through the labors of our very efficient agent, Rev. B. K. Thrower, our Miami superannuate home, an excellent house, valued at $6,000.00, has been completed, and the Tomkies Memorial in Tampa will soon be ready for occupancy.

We have set $5,000 as the addition to our endowment to be raised during 1922. To this end we bespeak your prayers and co-operation in behalf of the "Old Guard," our honored superannuates.

We respectfully request the reappointment of Rev. B. K. Thrower as agent for the Board for the ensuing conference year.

Report of H. L. Phifer, Treasurer
December 12, 1921

Balance on hand last report	$ 1,939.37
Notes paid	4,400.00
	$ 6,339.37
Less amount loaned	6,150.00
Balance cash on hand	189.37
One Liberty Bond	50.00
Amount of notes on hand	13,075.00
Eleven Homes and Real Estate, valued at	35,500.00
One Home now being built, valued at	3,500.00
	$52,314.37

Interest Fund

Balance on hand last report	$1,924.72	
Amount of interest collected	1,022.63	
Amount of rent collected	235.50	
Amount collected by B. K. Thrower, Agent	60.50	$3,243.35

Disbursed

B. K. Thrower, postage, 1920	$ 6.44	
B. K. Thrower, traveling expenses	46.49	
B. K. Thrower, commissions	624.65	
Insurance and repairs	534.72	
Expenses Executive Committee meetings	32.50	
H. S. Miller	150.00	
G. P. Penney	50.00	
Mrs. M. H. Outland	150.00	
J. S. Brooke	100.00	
L. D. Haynes	75.00	
J. L. Yeats	100.00	
W. J. Gray	100.00	
T. F. Roland	50.00	
T. S. Armistead	100.00	
R. L. Sumner	100.00	
D. A. Cole	50.00	
J. L. Kilgore	100.00	
W. B. Tresca	150.00	
J. E. Mickler	75.00	$2,594.80
Balance on hand		$ 648.55

Respectfully submitted,

A. M. MANN, President.

A. M. DAIGER, Secretary.

COMMITTEE ON DISTRICT CONFERENCE RECORDS

We, your committee on District Conference Records, have carefully examined the records of each of the nine district conference records of the conference and found them neatly and properly kept except that the Ocala District Conference record has no signature of the president.

We wish to commend the district secretaries for the excellent manner in which their journals are kept.

Respectfully submitted,
C. W. MATHISON, Chairman.
MRS. C. S. GARDNER, Secretary.

SABBATH OBSERVANCE

Your Committee on Sabbath Observance calls the attention of the conference and the church to the fact that the Christian Sabbath, or Lord's Day, is no ordinary day, because that all Christianity has its foundation on the Lord's Resurrection Day, and must be distinctively kept if Christian, as well as social and civil life is to succeed.

Therefore, we urge that our preachers vigorously proclaim that no Christian can be in a right relationship with God who does not pay due respect to the day so closely connected with our justification from sin.

Second, That we urge every Christian to strenuously oppose every act of social and civil life that tend to disgrace the day.

Third, That we push in every possible way the enforcement of our laws made for the protection of the day, especially against Sunday baseball, moving picture shows and other forms of amusements unworthy of the day, or the securing of laws that will prohibit the same.

Fourth, We recommend that our preachers present this cause at least one Sunday in the year in every church and Sunday school in the conference.

L. MUNRO, Chairman.
PAUL KENDALL, Secretary.

CONFERENCE DEPOSITORY

To the Florida Annual Conference of the M. E. Church, South:

We beg to submit the following report:

Paid on Assessment for General Work

Foreign Missions	$ 8,746.62
Home Missions	2,836.40
Negro Work	800.75
Church Extension	4,681.29
Education	1,355.11
Theological Schools	1,108.74
Superannuate Fund	246.39
Epworth Leagues	307.96
Sunday Schools	1,355.11
Bishops Fund	1,968.07
General Conference Expense	492.76
American Bible Society	739.17
	$24,638.37

Paid on Specials

American Bible Society	33.01
Total amount raised for General Work	$24,671.38

Paid on Assessment for Conference Work

Conference Claimants and Conference Expense	$13,553.25
Superannuate Endowment	1,403.06
Conference Missions	20,032.98
Education	12,016.30
Sunday Schools	6,671.85

Florida Advocate	2,672.22
Epworth Leagues	1,333.20
Church Extension	535.64
Orphanage	10,526.91
District Parsonages	1,415.62
	$70,161.03

Paid on Specials

For Conference Claimants from Pub. House	$ 352.00	
Board of Missions from Centenary	12,624.15	
Okeechobee Special	30.00	
Orphanage Special	34.24	$13,040.39

Respectfully submitted,
THE PHIFER STATE BANK,
By H. L. Phifer, Cashier.

REPORT OF WOMAN'S MISSIONARY SOCIETY

There are 4646 adult members, 259 young people, 1440 juniors and 696 babies.

The pledge to the Council is $22,000, which we hope to see paid by the end of the year.

During the year much good work has been done in the way of visits to the sick and strangers, help given to the needy, boxes sent to institutions and parsonages furnished.

MRS. J. M. GROSS, President.
MRS. I. C. JENKINS, Secretary.

FLORIDA CONFERENCE SUMMER SCHOOL AND PREACHERS' INSTITUTE

Your Board of Directors reports that it has elected R. H. Alderman, Chairman; S. W. Lawler, Secretary, and I. S. Patterson, Treasurer, for the next year.

That it has elected W. F. Dunkle president of the Summer School and Preachers' Institute for the next year; L. D. Lowe, vice-president; F. M. Williamson, dean.

That it has authorized the giving of courses in Sunday school work, in missions, in conference courses and the course for admission on trial; a part graduate course for our ministers and a general lecture course.

That it has fixed the date of our school for June 13-24, 1922. That the officers of this Board and the officers of the school hold office until the session of the conference in 1922 or until their successors are chosen and confirmed by the Annual Conference.

That the Board of Education, the Board of Missions and the Sunday School Board pay each six hundred dollars into the hands of the treasurer of this Board of Directors, I. S. Patterson, to meet the expenses of the instructors for the school.

Respectfully submitted,

R. H. ALDERMAN, Chairman.
S. W. LAWLER, Secretary.

R. H. Alderman, L. W. Duval, Board Education; J. B. Mitchell, I. S. Patterson, Board Missions; S. W. Lawler, F. M. Wiliamson, Sunday School Board.

RESOLUTIONS

Co-operation With College Authorities

Whereas, after years of struggle and heroic effort to build a Christian college for Florida Methodism, God's gracious help and providence have brought us to a place where we can foresee the consumation of our hopes; and

Whereas, the necessity is upon us for prompt, united and efficient action in locating, building and equipping our college;

Resolved, That as a body of Christian ministers and laymen it becomes us to stand unitedly in the prosecution of this great work, laying aside our differences of opinion and judgment, and our personal preferences; cordially co-operating with the constituted authorities of the college, its Faculty and Board of Trustees; earnestly, loyally pressing home on the hearts of all our people this great issue, and sparing no righteous effort until the "Greater Southern" stands complete, the joy and blessing of our Florida Methodism. "And this will we do if God permit."

H. E. PARTRIDGE.
W. M. POAGE.
R. H. BARNETT.
W. J. GRAY.

EXPRESSION OF THANKS TO BROTHER ROUX

Resolved, That the conference express its high appreciation of the large hearted generosity of Mr. E. T. Roux, of Plant City, in furnishing a home for the housing of Southern College after the destruction of its main buildings by fire; and tenders him a hearty vote of thanks with the prayer that God may graciously reward him with His richest blessings always.

H. E. PARTRIDGE
W. P. BUHRMAN.
MRS. P. N. KING.
S. D. HARRIS.

MEMBERSHIP OF DISTRICT CONFERENCE

Resolved, That the membership of the District Conference in addition to those whose membership has been determined by the Discipline shall consist of four delegates from each pastoral charge to be elected by the Quarterly Conference.

Signed for the Committee,
J. P. HILBURN.
C. FRED BLACKBURN, Sec'y.

RESOLUTION REGARDING THE ORPHANAGE

Whereas, there are so many and varied interests connected with our Orphanage work and vitally related to that large and growing family, which can be most efficiently handled by good women; therefore

Resolved, That we request each pastor to appoint, some time during the month of January, an orphanage committee consisting of two women and one man, to represent the local church in connection with the Orphanage Board.

W. J. CARPENTER.
F. J. PATTERSON.
H. J. HAEFLINGER.
J. F. BELL.
SMITH HARDIN.

RESOLUTION OF APPRECIATION

Whereas, Brother John W. Veach, who died in Orlando, Florida, July 3rd, 1884, left all of his estate to his wife, Mrs. Sarah G. Veach, to be used in her life for her support, and specified in his will that the larger part of whatever was left at her death, which occurred December 11th, 1899, was to be divided as follows: One half to the worn-out preachers of the Florida Conference and the other half to the Reverend J. B. McFerrin or his successors to be used equally for the foreign and domestic missionary cause; and

Whereas, about ninteen (19) years after the death of the said Sarah G. Veach the authorities of our church collected nearly Ten Thousand Dollars ($10,000.00) for the above-mentioned cause;

Therefore, be it resolved, that this paper be published in our journal in loving remembrance of their gift and devotion to the Church of Christ, and to show our thanks to our Heavenly Father for this blessed gift made by Brother John W. Veach and his wife, Sarah G. Veach, faithful members of our Church.

SMITH HARDIN.
W. C. NORTON.
R. A. GUY.
J. D. SIBERT.
T. F. ALEXANDER.

RESOLUTION OF THANKS

Whereas, universal kindness and thoughtful consideration has been dominant in the manner and treatment extended to us by the good people, the churches and their pastors and all who have made our visit and stay so enjoyable during our Annual Conference now closing,

Resolved, That we now and here extend our hearty thanks to one and all who have had any part in this work of great service and love.

G. F. SCOTT. HOWARD DUTILL.
J. F. BELL. JOHN A. HENDRY.

CONFERENCE RECORDS

Whereas, the official records of the Florida Annual Conference were burned in the Southern College fire; therefore be it

Resolved, That a committee consisting of the Secretary, T. J. Nixon, L. W. Moore, W. F. Dunkle, and H. E. Partridge be appointed.

1. To examine available copies of past minutes and tabulate as best they can the standing rules of the conference and publish them in the Florida Christian Advocate during the coming conference year.

2. That the same committee prepare and present at the next Annual Conference a set of standing rules for consideration and adoption by the conference.

3. That the same committee collect as far as possible a complete file of past minutes and have them bound in convenient size as the records of the conference.

J. B. ROONEY.
I. C. JENKINS.

A RESOLUTION FOR THE RELIEF OF THE CHURCH POOR

Be it resolved, That the pastors, on their several charges, be requested to take in their charges, in the early part of this year, an offering for the relief of the poor which sum shall become a fund to be administered by the Board of Preachers' Relief Fund, outside of its chartered fund. This resolution to be in force until repealed.

Offered by the Board of Finance.

E. J. GATES, Secretary.

PART IV.

Memorials To The General Conference.

Memorial Number One

We therefore memorialize the General Conference to add a para-General Conference to substitute for the present ritual on infant baptism the ritual in use as published in the Discipline of 1906; or to so change the present ritual as to conform to the teaching of article number seven on Original Sin.

Signed,

H. E. PARTRIDGE,
and adopted by the Conference.

Memorial Number Two

Whereas, our conference claimants are annually increased in numbers, and in needs; therefore, be it

Resolved, That the General Conference at its approaching session be petitioned by the Florida Annual Conference with other conferences to authorize the Board of Finance to arrange within two years, or by the middle of the ensuing quadrennium, to raise for its superannuate endowment fund the sum of not less than ten millions of dollars to be administered under the terms of its charter for the claimants.

Signed,

E. J. GATES,
and adopted by the Conference.

Memorial Number Three

Whereas, it appears that the law providing for the deeding of property for school purposes, as stated in paragraph 494 of the Discipline is ambiguous; and whereas, it is of vital importance that all church property for school purposes should be so secured to the church as to as nearly as possible eliminate all doubt as to the title of such property.

We therefore memoralize the General Conference to add a paragraph to the Discipline containing a Trust Clause as follows:

"In trust that said property shall be used, kept, maintained until disposed of as a place for educational purposes for the use of the ministry and membership of the Methodist Episcopal Church, South, subject to the Discipline, usage and ministerial appointment as from time to time authorized and declared by the General Conference of said church, and by the Annual Conference within whose bounds said property is situated."

Signed,

J. P. HILBURN.
C. FRED BLACKBURN.
and adopted by the Conference.

Memorial Number Four

We, the Florida Annual Conference, respectfully memorialize the next General Conference to enact the following:

That the General Boards of the Church shall include in their membership one member elected from each Annual Conference within the bounds of the Annual Conferences in the United States.

Signed,

W. A. COOPER,
and adopted by the Conference.

That the law regarding the term of appointment of any preacher or presiding elder be made the same that it was immediately prior to the General Conference of 1918; that is that the time for which any bishop may appoint a preacher or presiding elder to the same charge be four years, with the same exceptions as in the Discipline of 1914.

Signed,

MRS. P. N. KING,

and adopted by the Conference.

Memorial Number Five

Since our Church has granted the rights of the laity to the women of the Church; and whereas, the superintendents of Sunday schools and presidents of Epworth Leagues are, by virtue of their office, members of the Quarterly Conference; be it

Resolved, That the General Conference be memorialized by the Florida Annual Conference to change the law so that the presidents of Woman's Missionary Societies will be members of the Quarterly Conferences.

Signed,

MRS. J. M. GROSS.

MRS. C. W. WHITE.

and adopted by the Conference.

PART V—MEMOIRS

Rev. John T. Coleman

Rev. John Thomas Coleman was born in Merriwether County, Ga., December 2nd, 1847, and died in Tampa, Fla., June 9th, 1921.

When he was ten years of age his parents moved to Talladega County, Alabama, and there he grew up to manhood, and lived for a good many years.

He united with the Church in 1865, when he was 18 years old and in 1869 was licensed to be a preacher of the Gospel.

In the year 1879 he was admitted on trial in the North Alabama Conference of the Methodist Episcopal Church, South, and completed the prescribed course of study in four years.

While living in Alabama he married Miss Elizabeth J. Ramsey, with whom he lived happily until her death on May 26th, 1892. On account of illness in his family he located and for several years served the church as a local preacher.

In January, 1894, Brother Coleman was readmitted into the traveling connection at the session of the Florida Annual Conference, held in Palatka. During his active ministry in the Florida Conference he served the following charges: Levy Mission, Wildwood Circuit, Kathleen Circuit, Bowling Green Circuit, Leon Circuit, Kings Ferry and Woodville Circuit.

He took the superannuated relation in the conference in 1902, but after four years in that relation he again became active, and during the years of 1906 and 1907 he was pastor of the Woodville Circuit. This was his last charge, and again he was placed on the honor roll, where he remained until God called him to his reward.

After moving to Florida, Brother Coleman was married to Miss Leonora M. Riviere, of Alachua County, Fla., who made him a devoted wife, a faithful helper in his ministry, and a true Christian mother in the home. Two sons were born to them. Coke Pierce lived to manhood, and died in the service of his country during the world war, and now sleeps in a soldier's grave in Tampa, Fla. The other son, Thomas Earle, lives with his mother in Tampa, and has recently answered the call to preach the Gospel, and is now getting ready for his work.

Our dear brother has lived a useful Christian life and we know where to find him.

"Servant of God well done,
Rest from thy loved employ,
The battle fought, the vict'ry won,
Enter thy Master's joy."

T. J. NIXON.

Rev. Thomas Walker Tomkies

The subject of this memoir was born in Hanover County, near Ashland, Virginia, January 24th, 1846, and passed to his heavenly home from Tampa, Florida, November 25th, 1921. He was born and reared in a Christian home and was converted when a mere lad. He availed himself of all educational advantages of that early time and prepared himself for teaching in which he engaged for several years and for his life work in the Christian ministry.

His call to the ministry was clear and definite and under divine compulsion he gladly gave himself up to preaching the gospel. He

felt that divine honors had been conferred upon him and he was not disobedient to the heavenly vision. When a young man of twenty-three, December 13th, 1869, at Lake City, Florida, he was admitted on trial into the Florida Conference, and from that time until he was released from earthly service, he never turned aside a day from his sacred calling.

It is an interesting fact that when he was a boy of 17 years he heard and answered his country's call to arms and followed Gen. Robt. E. Lee through two bloody years and when he surrendered with his gallant commander at Appomattox, the war closed with him, and no bitterness was harbored in his heart for his former foes.

Loyalty and obedience to his country prepared him for high service and invincible courage under the captain of his salvation. How gentle he was and yet how brave. He never quailed before any foe. He was a good soldier of Jesus Christ. His ministry embraced the larger part of this conference. His appointments were as follows: Concord Circuit, one year; Fernandina, three years; St. John's Circuit, one year; St. Matthews Mission in Jacksonville, one year; Orange Springs Circuit, two years; Archer Circuit, four years; Newnansville Circuit, two years; Leesburg-Orlando District as presiding elder, four years; Apalachicola station, two years; Sanford station, one year; presiding elder Jacksonville District, three years; Tallahassee District, three years; Orlando District, four years; Gainesville, one year; Tampa Heights Mission, one year; Fort Pierce, four years; Palmetto Mission, one year; South Boulevard, Tallahassee and Havana, three years; Tarpon Springs, two years; Boca Grande, two years; Manatee, two years; Eighth Avenue and Edgewood, Tampa, two years—a grand total of fifty-two years of itinerant service.

His ministry began before there were any modern conveniences. There was no railroad south of Jacksonville—no South Florida—no East Coast—all of the southern part of the peinsula was largely a physical desolation. Many of his appointments were what we call hard ones, involving frequent and long absences from home, and many hardships, sacrifices and small salaries, but none of these things tempted him to secularize and to enjoy the comforts and ease of life. In his fifty-two years what an enviable record he made—what history he helped to write. He helped to lay deeply and wisely the foundations of Florida Methodism and rear the splendid superstructures thereon, that is our pride and joy today.

Dr. Tomkies married the woman of his choice, Miss Anna Timanus, September, 1874, in Fernandina, Florida, who stood by his side for 47 years, the mother of his sons and daughter, the faithful and devoted wife until the end. She shared willingly his trials and hardships and rejoiced in his triumphs and successes. The noble deeds, privations and sacrifices of the heroines of our Methodist itinerancy, are they not recorded in the chronicles of the skies?

Dr. Tomkies was a true gospel preacher. His sermons were invariably characterized by systematic and orderly arrangement, clearness and continuity of thought, and flawless logic and above all by forceful presentation of the gospel truth as to carry conviction to mind and heart. Had they been written they would have been models of sermonic literature.

The literary embellishment was not an end but the means of enforcing the sacred truth. His sermons were always reinforced by the man who was back of them. His stainless reputation and irreproachable character were appreciated by his brethren. No finer spirit ever dwelt among us. His wife says that no brighter jewel ever adorned a home. The characterization of the Holy Spirit of Barnabas is true of our ascended brother. He was a good man, full

of faith and of the Holy Ghost and much people were added unto the Lord. The Acts of the Apostles did not cease when St. Luke recorded his last words. Why not Apostles Wesley, Asbury, McKendry, Marvin, Galloway, Lambuth and Tomkies? Indeed, why not? Dr. Tomkies was a golden hearted man. I have not known a more lovable character. When the Prince of Orange died it is recorded that the children went through the streets weeping. The children loved Brother Tomkies—he always had a smile and a kind word for them. Goldsmith's Village Pastor may have been recorded of our Brother Tomkies:

"Thus to relieve the wretched was his pride,
And e'en his failings leaned to virtue's side.
But in his duty prompt at every call,
He watched and wept, he prayed for all.
And as a bird each fond endearment tries,
To tempt its new-fledged offspring to the skies,
He tried each art, reproved each dull delay,
Allured to brighter worlds and led the way."

I do not claim any angelic attributes for our glorified brother, but I do claim, and justly, that the excellencies of our holy Christiaity flowered and fruited in his life and ministry abundantly.

Billy Sunday in a moment of great inspiration while describing his reception in heaven reached a splendid climax when he said that Jesus would say: "Here, archangel, come show Billy to his mansion." Our brother had the ministry of angels here and doubtless in "the land of the unclouded day," arch-angels are his servants. How fully he appreciates today the dying words of Frances E. Willard, who has been appropriately called the uncrowned queen of America, "how beautiful to be with God." He is with God today.

I was with him for several hours and until the end came. As long as he was conscious he held my hand and would not let me leave his bedside. Just before he passed into the reveries of death, I said, "Brother Tomkies now at the close of life is the way clear?" He answered, "Yes, sir." "Have you any fear as you pass down 'into the valley of the shadow of death?'" And he replied, "No, sir." And in a little while, like a tired child upon its mother's bosom, he went to sleep, and the transition was so easy that we scarcely knew just the moment when his spirit was released. I am confident that he found the darkly rolling river of death only a rivulet. "There was no mooring of the bar when he put out to sea."

B. K. THROWER.

Mrs. J. S. Brooke

The subject of this memoir, the wife of Rev. J. S. Brooke, was born in Garstang, England, October 1st, 1843, and died in Delray, Florida, May 6th, 1921. She was married to Rev. J. S. Brooke in 1876. This union was blessed with six children. Three of these, Mrs. Knox, Mrs. Diamond, and Mrs. Mastenbrook, and their father remain to mourn their loss.

Sister Brooke was converted at fifteen years of age and immediately entered active Christian service as a Sunday school teacher, and continued this good work until near the time of her death. She loved this line of work and became quite proficient as a Bible class teacher. She was also a zealous worker in the Woman's Missionary Society. Her pastor writes that she magnified every relation of life, which made her a blessing to many; and that she was a power in

prayer, and her presence at any service was a benediction. These qualities and Christian graces made her a model wife for a pastor, a good mother and as her husband expressed it, "an every-day Christian." Her last words from one of her favorite hymns, "My times are in thy hands," breathes that confidence and resignation which has characterized her life of unselfish service and usefulness.

Sister Brooke rests from her labors and her works follow her. Let us who remain be encouraged by her example, to follow her as she followed Christ.

Mrs. Sarah Gertrude Mason

Mrs. Sarah Gertrude Mason was born July 7th, 1853, at Davisboro, Georgia; died February 23rd, 1921, at Miami, Florida.

In 1880 she was married to Rev. B. F. Mason who was many years a consecrated member of the Florida Conference and she knew well the work of a Methodist preacher's wife and always went cheerfully to the appointments where she delighted to serve the church in whatever way she could. Her faithful husband preceded her to the glory world three years ago where this happy couple were re-united in the going of Sister Mason.

She is survived by three children: Bernard Fay Mason, Key West; Mrs. Maude Mason Blackwell, Miami; and Charles G. Mason, also of Miami. She is also survived by two little grand-daughters and four sisters.

About two years ago she had a nervous collapse from which she never fully recovered. Skilled physicians did all in their power to restore her to her normal health, but to no avail, for she was never herself again.

It was the writer's privilege to be her pastor for a short time before her death and he always found it a real pleasure to visit her and talk with her as he could tell she had had real comfort and pleasure in doing her Saviour's will, for she loved her Lord devotedly and it was always her delight to do something for her church and family. Those who knew her best before her health failed, can truly say, "she was God's own annointed." Her faith in God was absolute and unwavering and her assurance was such that she turned to Him as a constant source of guidance through her every day life. In sorrow and misfortune her sympathies always found expression in gentle ministrations and kindly deeds. Since her husband's death she had made her home with her two children in Miami, Maude and Charles, where they did all in their power to relieve the devoted mother of the ills and pains which it was her misfortune to endure.

Her body was laid to rest in Gainesville by the side of her husband on February 25th, Rev. I. C. Jenkins, pastor of the First Methodist Church, officiating.

May God's richest blessings constantly be with the children, friends and loved ones and may we all meet in that sunbright clime where death is not known and peace and happiness shall reign eternally.

Her pastor,

S. A. WILSON.

Mrs. Mary Antoinette Blake

"But Zion is our home; Jerusalem, the city of our God.
O happy home O happy children here!
O blissful mansions of our Father's house!
Here are the harvests reaped once sown in tears:
Here is the rest by ministry enhanced:
Here is the banquet of the wine of heaven."

"The good die young," is not true, for God spared Mrs. Mary A. Blake to bless this world with her pure spirit nearly ninety-two years. Mary Antoinette Myers was born in Tallahassee, Florida, September third, eighteen hundred twenty-nine. Left an orphan at an early age, she made her home with her brother, Selim W. Myers, in Tallahassee.

She received the best education this country afforded at Wesleyan Female College, her brother, Dr. E. H. Myers, being at first professor and later president of this institution, while she was there.

In 1847, Edwin L. T. Blake was sent by Bishop Capers as pastor of Trinity Methodist Church in Tallahassee. He was then in his fourth year in the ministry. Young, handsome in person, courtly in manner, scholarly and pious, he could but be attractive to, and attracted by, the fair, cultured and deeply spiritual young lady of whom I am writing. The old, old story was repeated when they became husband and wife together, January 11th, 1848.

That Dr. E. L. T. Blake had so large and important part in planting Methodism in Florida is a fact of history; but the inspiration and personal service given by his devoted wife and helpmeet lives only in the memory of a very few, who still survive.

Their wedded happiness was uninterrupted until death claimed her noble husband, February ninth, eighteen ninety-seven. His death took place in Ocala, Florida. These forty-nine years were spent together, serving humanity and humanity's God, in the places their church appointed.

What unwritten volumes these years contain! No, not unwritten, for the recording angel writes in a book, and this record will gladden them thruout eternity. O, if the tears they dried, the sorrows they shared, the counsels they gave, the sacrifices they made, the lost they found! If all these should be written?

> "Look backward! From thy lofty height survey—
> Thy years of toil, of peaceful hopes outrun.
> Look forward! Brighter than earth's morning ray
> Streams the pure light of Heaven's unsetting sun,
> The unclouded dawn of life's immortal day!"

After the ascension of her husband, in company with her daughter Jessie, she returned to the home of her childhood to spend her remaining days among relatives and friends of early life.

The mightiest influences are noiseless. The leaven works unseen, unheard, and in her little cottage home "where Jesus loved to dwell," was manifested a spirit of communion with God, and in love with all mankind. Frail of body, continually in pain, dependent on the strength of others, yet, no note of repining, no thought of self, she dwelt in loving trustfulness of God, and constant thoughtfulness of others.

Nearly nine years ago she was paralyzed, partially, and has been helpless ever since; never able to walk alone. For the past three months she had been confined to her bed, and her suffering was acute. She lost her sight some months before her death. Patient so long, when the shadows of this world wrapped her about, she longed for release that she might "go home."

When I saw her last she said, "Brother Patterson, I want to go home;" and in the dawn of the Sabbath, June twenty-sixth, her Lord cried to "The gates of Heaven, to lift up"—her loved ones on earth kissed her good bye for a season, and those who had waited so long for her coming, welcomed her to the "everlasting habitations."

From the church where her wedding vows were plighted, to a place beside her husband's dust, her frail body was carried, amidst

the tears of relatives and friends. Dr. Seymour Grady, pastor of old Trinity Church, conducted the funeral service.

She left four children: E. M. Blake, Washington, D. C.; Mrs. Florence B. Gorman, Brooklyn, N. Y.; Mrs. F. B. Biddulph and Miss Jessie P. Blake, Tallahassee, Fla., to follow her as she followed Christ, while four others preceded her, and awaited her coming.

For twenty-four years her children and friends ministered to her, but her constant companion and nurse through all these years, was her daughter Jessie. She not only lived with, but for her mother, and laid her life upon the altar of her devotion. No more beautiful picture of companionship and devotion has poet or artist ever drawn.

IRA S. PATTERSON.

Mrs Emily Denny Haynes

Mrs. Emily Denny Haynes, wife of Rev. L. D. Haynes, was born in England, February 14th, 1853, and departed for her heavenly home at Gainesville, Florida, Sunday afternoon, April 24th, 1921. Her parents were Thomas and Diana Denny, of England, her father being an active Methodist class leader for more than fifty years. She comes of the same family as that of Bishop Collins Denny. Hence her people began and continue in honorable activity in Methodism.

Sister Haynes was a great worker in the Sunday school, her heart being in that great activity of the church. She was teacher of a class in Hawthorne to which she clung, even after failing health, until she was too weak to stand and do the work. Something less than a year before her death, when her health was practically gone, she moved to Gainesville, but was never again strong enough to be active in the church work.

Her husband bears testimony to the fact that she was an unfailing helper to him in his pastoral work, and to the end they made a congenial and happy couple.

Brother and Sister Haynes were married Feb. 9, 1902, and both in active ministry and in retirement she was his true helpmeet. Some weeks before her death she had a fall and suffered the spraining of her ankle, and from that time she gradually failed until the end. She was a patient sufferer, ready to go, and sumissive to the will of the Master.

She gave an unselfish life in labor in the Master's vineyard; she deserves the reward which was laid up as a crown of glory for the faithful. Brother Haynes is lonely without her, but cheerful in the love of God.

IN MEMORIAM

Roll of the Honored Dead

NAME	Entered Itinerancy		Date Death	Place of Death or Burial
	When	Conference		
Wm. W. Griffin.....	1845	.....	 1840	Hamilton Co., Fla.
Alex. Martin.....	1841	.....	 1850	Tampa
Jas. R. Conner.....	1850	.....	Dec. 16, 1850	Hillsboro County
Wm. Choice.....	1849	Florida	.....	Tallahasee
J. W. Rhodes.....	1855	Kentucky	.....	Monticello, Fla.
Thomas Gardner.....	1819	S. Carolina	May 4, 1858	....., Georgia
John L. Jerry.....	1818	S. Carolina	July 11, 1859	Swift Creek Church
Thos. W. Cooper.....	1838	Georgia	Feb. 24, 1860	Micanopy, Fla.
Wm. Edwards.....	1850	Florida	March 15, 1860	Micanopy, Fla.
D. D. Henry.....	1859	Georgia	Sept. 1861	Suwanee County, Fla.
Saml. E. Randolph..	1856	Tennessee	Aug. 29, 1861	Camp Alleghany, Pa.
Jasper K. Glover....	1856	Florida	Nov. 22, 1862	Waukeenah, Fla.
John W. Timberlake	1857	Tennessee	March 3, 1862	West Point, Va.
Jas. L. Carruth.....	1859	Florida	Jan. 9, 1862	Fernandina, Fla.
Jesse M. Valentine..	1850	Tennessee	 1862	Gainesville, Fla.
Peyton P. Smith....	1831	Georgia	May, 1863	Fulton County, Ga.
John J. Richards....	1839	Georgia	Sept. 4, 1863	Madison, Fla.
Jos. A. W. Johnson.	1856	Florida	July, 1863	
Amos Davis.....	1854	Florida	March 16, 1864	
Henry F. Smith.....	1856	Florida	June 12, 1864	Ocala, Fla.
Leroy B. Giles.....	1856	Florida	 1864	Marion County, Fla.
Robt. W. Burgess...	1859	Florida	 1864	Hernando County, Fla.
David L. Kennedy...	1855	Florida	 1864	Madison County, Fla.
John F. Urquhart...	1860	Florida	Aug. 19, 1864	Albany, Ga.
Wm. L. Murphy....	1846	Baltimore	Oct. 1, 1865	Sumter Springs, Ga.
Thos. H. Capers.....	....	.....	 1866	Monticello, Fla.
Francis M. Wilson...	1854	Florida	.....	
Mahlon Bedell.....	....	.....	 1866	
Jas. B. Jackson.....	....	.....	Feb. 8, 1868	Lake City, Fla.
Wm. McKay.....	....	Florida	 1868	
Jas. O. A. Sparks...	1864	Florida	May 15, 1869	Key West, Fla.
Robt. I. McCook....	1854	Florida	 1870	
Andrew J. Wolridge.	1855	.....	 1871	Quincy, Fla.
Thos. Taylor.....	1843	Florida	 1872	
George Bright.....	1841	Georgia	Sept. 20, 1874	Key West, Fla.
Jas. M. Stokes.....	1859	Georgia	April 19, 1875	Live Oak, Fla.
Sam. A. McCook....	1852	Florida	 1875	Sumter County, Fla.
Jos. E. A. VanDuzer	1873	Florida	 1875	Key West, Fla.
Oliver Eady.....	1859	S. Carolina	Sept. 5, 1871	
Geo. W. Fagg.....	1828	Kentucky	May 22, 1878	Gadsden County, Fla.
Edwin W. Woodbury	1877	Florida	June 24, 1878	Tallahassee, Fla.
Saml. B. Smitteel...	1874	Holston	June 22, 1878	Virginia
Erastus B. Duncan..	1834	Tennessee	Sept. 29, 1878	Lawtey, Fla.
Isaac Munden.....	1857	Florida	Oct. 8, 1879	Marion County, Fla.
George C. Leavel....	1868	Florida	Feb. 4, 1879	Sumter County, Fla.
Wallace G. Royster.	1879	Florida	Sept. 5, 1881	Camp Mooney, Fla.
Selwyn L. Smith....	1876	S. Georgia	Oct. 23, 1882	Micanopy, Fla.
Thos. R. Barnett....	1855	Florida	March 23, 1882	Lake City, Fla.
Elias J. Knight.....	1867	Florida	June 7, 1882	Hernando County, Fla.
Jas. A. Wiggins.....	1868	Florida	July, 1882	Live Oak, Fla.
Henry B. Avery.....	1860	Memphis	Nov. 1, 1882	Jacksonville, Fla.
John Penny.....	1843	Georgia	January, 1883	Jacksonville, Fla.
Overton W. Ransom.	1874	Tennessee	March 26, 1883	Apopka, Fla.
Wm. O. Hampton...	1877	Florida	November, 1883	Sandusky, Ga.
Edwin I. Smith.....	....	N. Georgia	 1884	Madison County, Fla.
Jos. J. Seally.....	1846	Florida	 1884	
Wm. Davies.....	1854	Georgia	April, 1885	Sumter County, Fla.
Robt. Martin.....	1874	Florida	Nov. 14, 1885	Key West, Fla.
Wm. Williams.....	....	Florida	 1885	
Jas. Atkins.....	....	Holston	 1886	Monticello, Fla.
U. Sinclair Bird.....	1869	Florida	 1886	Hillsboro Co., Fla.
Wm. E. Collier.....	1838	S. Carolina	 1886	
Sterling Gardner....	1859	Florida	 1886	
Jos. L. M. Spain....	1884	Montana	June 28, 1888	Missouri
John R. Sharpe.....	1872	N. Alabama	Sept. 9, 1888	Jacksonville, Fla.
Alex Gibbons.....	1886	Florida	 1888	Gainesville, Fla.
Robt. H. Howren...	1839	Georgia	Sept. 22, 1889	Jasper, Fla.
Wm. J. Morris.....	1886	Florida	Oct. 12, 1889	Waldo, Fla.
Chas. E. Pelot.....	1877	Florida	July 21, 1890	Tallahassee, Fla.
R. M. L. Tydings....	1844	Louisville	Dec. 27, 1890	Anthony, Fla.
Edw. G. Chandler...	1883	Virginia	Aug. 7, 1891	Virginia
Wm. Scott.....	1889	Florida	Feb. 9, 1892	
Adam A. Robinson..	1871	S. Georgia	Oct. 29, 1892	Manatee, Fla.

IN MEMORIAM---Continued

NAME	Entered Itinerancy When	Conference	Date Death	Place of Death or Burial
M. J. Perez	1892	Florida	Dec. 17, 1892	Havana, Cuba
Andrew A. Barnett..	1874	Florida	Jan. 20, 1893	Apalachicola, Fla.
Anderson Peeler	1874	Florida	March 26, 1893	Lake City, Fla.
Carmine S. Bird	1886	Holston	Sept. 14, 1893	Miami, Fla.
Robt. Stork	1884	Florida	April, 1894	Ashville, Fla.
Wm. R. Johnson ...	1862	Louisville	Jan. 14, 1894	Jacksonville, Fla.
Samuel Woodbery ..	1847	Florida	Oct. 20, 1894	Quincy, Fla.
Jos. E. Neal	1885	Florida	Dec. 23, 1894	Pleasant Grove, Fla.
Grincefield Taylor ..	1888	Holston	Jan. 9, 1895	Orlando, Fla.
John E. Penney	1888	Florida	March 8, 1895	Waukeenah, Fla.
J. M. Sweat	1886	Florida	 1895	
W. G. Boothe	1869	S. Georgia	 1895	
C. F. Mellor	1894	Florida	Dec. 15, 1896	Weatherford, Tex.
Edwin L. T. Blake ..	1843	Georgia	Feb. 9, 1897	Ocala, Fla.
Jas. T. Nolan	1896	Florida	Nov. 27, 1897	Leesburg, Fla.
Wm. C. Jordan	1858	Florida	June 20, 1898	Bartow, Fla.
Wm. S. Richardson..	1878	Florida	Sept. 14, 1899	Key West, Fla.
Jos. C. Sale	1889	Florida	 1899	Bronson, Fla.
Thurlow Bishop	1877	Florida	Oct. 23, 1900	Reddick, Fla.
Wm. C. Collins	1857	E. Texas	Nov. 8, 1900	Gadsden County, Fla.
Archilbold Johnson..	1856	Florida	 1900	Live Oak, Fla.
Eladio Diaz	1896	Florida	April 7, 1903	Key West, Fla.
Jas. A. Howland ...	1889	Florida	Dec. 12, 1904	Madison County, Fla.
Fayette E. Shipp ...	1889	Florida	March 6, 1905	Columbia County, Fla.
Jas. S. Barnett	1886	Florida	May 17, 1905	Fenholloway, Fla.
Chas. A. Fulwood ..	1846	Georgia	Dec. 7, 1905	Tallahassee, Fla.
Wm. H. Parker	1878	S. Georgia	Feb. 7, 1906	Largo, Fla.
Thos. M. White	1884	Florida	July 27, 1906	Jacksonville, Fla.
Wilbur F. Norton ..	1869	Alabama	Sept. 4, 1906	Bronson, Fla.
Jas. P. DePass	1860	S. Carolina	July 29, 1907	Williston, Fla.
John C. Ley	1845	Florida	 1907	Micanopy, Fla.
Theoph. W. Moore...	1854	N. Carolina	Dec. 30, 1907	Miami, Fla.
Chas. D. Ward	1889	Kentucky	Feb. 2, 1908	
Joseph Norwood	1877	Texas	Jan. 3, 1908	Tampa, Fla.
John S. Crandall....	1881	Louisville	Jan. 31, 1908	Lake City, Fla.
Emory J. Holmes ...	1882	Florida	Sept. 3, 1908	Pidcock, Fla.
Enoch H. Giles	1858	Florida	Oct. 24, 1908	Orlando, Fla.
W. F. Alexander ...	1862	Louisville	 1908	St. Petersburg, Fla.
Edw. Wilson	1889	Florida	 1908	Pensacola, Fla.
George J. Kennelly..	1885	Florida	June 14, 1909	Jacksonville, Fla.
Thos. J. Phillips	1874	Florida	Sept. 7, 1909	Live Oak, Fla.
Geo. W. Mitchell ...	1876	Florida	 1910	Green Springs, Fla.
J. H. D. McRae	....	Florida	Nov. 5, 1911	Jacksonville, Fla.
Wm. H. F. Robarts..	1874	Florida	Nov. 16, 1911	Sutherland, Fla.
Francis A. Taylor ..	....	Missouri	March 21, 1911	Leesburg, Fla.
Julius D. Rogers ...	1873	Florida	June 30, 1912	Clearwater, Fla.
Kenneth F. Jonz ...	....	Florida	Aug. 29, 1912	Jacksonville, Fla.
Josephus Anderson..	1848	Virginia	Aug. 11, 1913	Leesburg, Fla.
Isaac A. Vernon ...	1878	White River	April 18, 1914	Hawthorne, Fla.
Wm. A. Weir	1894	Florida	 1914	Lemon City, Fla.
Jas. W. Bigham.....	1903	Louisville	January, 1915	Gainesville, Fla.
Thos. C. Bradford ..	1890	Indiana	 1915	Live Oak, Fla.
E. C. Hudson	1907	Florida	 1915	Green Cove Springs, Fla
Henry Hice	1890	Florida	 1915	Coleman, Fla.
A. L. Woodward	1905	Florida	Dec. 22, 1916	Tallahassee, Fla.
J. R. Taylor	1858	Missouri	May 15, 1916	Jacksonville, Fla.
John T. Waters	1867	Louisville	Dec. 23, 1916	
J. S. Collier	....	Florida	March 26, 1917	Tampa, Fla.
T. H. Sistrunk	1890	Florida	Dec. 17, 1917	White Springs, Fla.
R. F. Mason	....	Florida	 1917	
M. Dominguez	....		Oct. 16, 1917	
R. L. Honiker	1870	S. Georgia	Dec. 1917	Atlanta, Ga.
D. L. Switzer	....	Florida	Dec. 9, 1917	
Jno. B. Ley	1877	Florida	Feb. 3, 1919	Orlando, Fla.
M. H. Outland	1892	Florida	Feb. 22, 1919	Columbia, Fla.
J. Lawton Moon	1904	Florida	July 20, 1919	France.
W. H. Steinmeyer ..	1882	Florida	Oct. 5, 1919	Lakeland, Fla.
E. A. Harrison	1897	Florida	Oct. 31, 1919	Key West, Fla.
F. Pasco	....	Florida	Nov. 22, 1920	Jacksonville, Fla.
H. B. Frazee	1865	Louisiana	Aug. 22, 1920	Starke, Fla.
G. S. Henderson	1907	Florida	Feb. 6, 1920	Seffner, Fla.
C. W. Inman	1885	Florida	 1920	Jacksonville, Fla.
Ed. F. Ley	1882	Florida	Aug. 10, 1920	Jacksonville, Fla.
R. J. Wells	1889	Illinois		Tampa, Fla.
J. T. Coleman	1879	N. Alabama	June 9, 1921	Tampa, Fla.
T. W. Tomkies	1869	Florida	Nov. 25, 1921	Tampa, Fla.

STATISTICAL TABLE No. 1—BARTOW DISTRICT

	CHARGES	Membership						
		Local Preachers	Additions on Profession of Faith	Additions by Certificate, Otherwise	Removal by Death and Otherwise	Present Total Membership	Adults Baptized	Infants Baptized
1	Arcadia	2	4	41	37	536	5	8
2	Bartow	1	20	40	24	524	10	8
3	Boca Grande	2	2	9	1	152	1	1
4	Bowling Green	2	6	20	13	263	3	--
5	Dixieland & Myrtle Street	0	42	60	10	215	18	2
6	Eagle Lake	0	2	3	2	107	1	--
7	Fort Myers, Mission	1	8	12	1	146	8	2
8	Fort Myers	1	10	43	7	486	2	1
9	Fort Meade	1	14	34	229	289	14	6
10	Fort Green	1	4	3	12	129	1	--
11	Homeland and Prospect	0	1	4	24	140	--	4
12	Kathleen	2	24	12	6	166	23	5
13	LaBelle and Alva	1	29	5	11	188	19	7
14	Lakeland	3	42	108	61	962	24	15
15	Marco, Mission	0	23	8	--	79	11	4
16	Mulberry	0	1	44	24	131	1	1
17	Nocatee and Fort Ogden	2	10	3	24	260	11	2
18	Punta Gorda	2	21	25	11	152	13	2
19	Wauchula	0	49	22	33	465	34	16
20	Zolfo	1	14	10	22	292	6	1
	Total	22	326	506	352	5682	205	95
	Total Last Year	18	234	529	370	5403	129	75
	Increase	4	92	--	--	279	76	10
	Decrease	--	--	23	18	--	--	--

STATISTICAL TABLE No. 1—GAINESVILLE DISTRICT

1	Alachua, Circuit	0	0	27	73	244	0	1
2	Bronson and Cedar Key	0	23	3	16	200	20	4
3	Citra Circuit	1	17	15	51	401	11	4
4	Columbia Circuit	0	9	11	8	300	4	6
5	Fort White Circuit	1	34	13	23	395	20	7
6	Gainesville	2	57	82	130	793	26	7
7	High Springs and Archer	1	3	19	13	228	1	4
8	Jasper	1	26	8	0	141	13	4
9	Jennings Circuit	1	5	21	36	133	1	0
10	Lake City	0	17	34	20	351	11	8
11	Live Oak	0	19	16	25	447	6	8
12	Live Oak Mission	0	23	12	28	267	18	4
13	Melrose and Waldo	0	7	17	40	128	0	5
14	Micanopy, Circuit	0	39	54	25	254	22	0
15	Newberry Circuit	0	14	26	15	304	7	1
16	Reddick Circuit	0	1	13	11	185	0	0
17	Rochelle Mission	0	15	3	2	227	0	3
18	Wellborn Circuit	0	19	11	51	393	10	4
19	White Springs Circuit	0	42	29	9	288	30	0
20	Williston	0	16	33	12	279	6	0
	Total	7	386	447	588	5958	206	66
	Total Last Year	7	362	424	413	5719	197	85
	Increase	--	24	23	175	239	9	--
	Decrease	--	--	--	--	--	--	19

STATISTICAL TABLE No. 1—BARTOW DISTRICT

	Church Property								Insurance					Wom'ns Work		Church Papers Taken	
	No. of Churches in Charge	No. of Church Buildings	Value	Indebtedness	No. of Parsonages	Value	Indebtedness	Value of Other Church Property	Insurance Carried	Church's Damaged or Destroyed	Parsonages Damaged or Destroyed	Amt. of Damage	Loss Collected	No. of Societies	Members	General Organ	Conference Organ
1	1	1	35000	--	1	4000	--	--	18000	--	--	--	--	1	45	3	29
2	1	1	18500	--	1	18000	11000	2000	18000	--	--	--	--	2	110	5	126
3	2	2	5000	--	1	2200	--	--	3000	--	--	--	--	1	15	--	7
4	1	1	2750	--	1	1200	--	--	--	--	--	--	--	1	27	1	12
5	2	2	9000	--	1	2600	800	280	5050	--	--	--	--	--	--	2	69
6	5	1	1000	150	--	--	--	--	--	--	--	--	--	--	--	--	--
7	6	3	5700	--	--	--	--	--	2700	--	--	--	--	1	11	--	10
8	1	1	20000	--	1	10000	--	2500	7000	--	--	--	--	1	77	10	40
9	1	1	14000	--	1	5000	700	1000	--	--	--	--	--	1	35	1	12
10	6	3	3000	--	--	--	--	--	--	--	--	--	--	--	--	--	4
11	2	2	7500	--	1	1500	200	--	--	--	--	--	--	1	8	1	40
12	5	5	10000	--	1	1500	--	--	3500	--	--	--	--	--	--	1	16
13	4	2	3700	--	1	2100	225	--	1500	--	--	--	--	2	34	2	14
14	1	1	30000	--	1	10000	--	--	17400	--	--	--	--	1	190	4	242
15	6	--	--	--	--	--	--	--	--	--	--	--	--	--	--	--	14
16	1	1	3000	--	1	2500	--	--	2750	--	--	--	--	1	23	2	13
17	3	2	7000	--	1	1500	--	--	--	--	--	--	--	1	15	--	--
18	2	--	11000	--	1	1000	--	1000	2000	--	--	--	--	1	28	3	43
19	1	2	20000	--	1	5000	--	--	3000	--	--	--	--	1	37	2	150
20	4	4	6700	110	1	2000	350	--	2000	--	--	--	--	3	35	2	--
	55	35	212850	260	16	70100	13275	6780	85900	--	--	--	--	19	690	40	841
	51	36	149950	1354	16	58500	850	16150	48600	--	--	--	--	19	603	35	766
	4	--	62900	--	--	11600	12425	--	37300	--	--	--	--	--	87	5	75
	--	--	--	1094	--	--	--	9370	--	--	--	--	--	--	--	--	--

STATISTICAL TABLE No. 1—GAINESVILLE DISTRICT

1	3	4	20000	0	1	4500	0	0	4400	0	0	0	0	-- 1	16	1	25
2	3	3	5000	0	2	4000	0	500	4000	0	0	0	0	2	30	0	25
3	7	7	14500	0	2	6000	0	1000	4800	0	0	0	0	2	20	0	0
4	5	5	3500	0	1	1000	0	0	0	0	0	0	0	0	0	0	6
5	6	6	8000	0	1	2000	0	0	0	0	0	0	0	1	17	2	--
6	1	1	35000	0	1	5000	0	0	13500	0	0	0	0	1	222	4	75
7	2	2	7000	66	1	2000	0	0	2000	0	0	0	0	1	19	3	48
8	1	1	7000	0	1	4000	0	100	4000	0	0	0	0	1	20	2	10
9	3	3	5000	0	1	2500	0	0	0	0	0	0	0	1	11	2	10
10	1	1	13000	0	1	5000	0	1000	5000	0	0	0	0	1	44	2	25
11	1	0	0	0	1	7500	140	3000	4500	0	0	0	0	1	78	2	1
12	7	6	5000	0	0	0	0	360	0	0	0	0	0	0	0	1	84
13	3	3	7600	0	1	2000	0	300	1500	0	0	0	0	2	32	1	17
14	5	5	11500	0	1	3000	0	500	2000	0	0	0	0	3	39	1	34
15	6	5	2250	550	1	550	225	300	500	0	0	0	0	1	16	0	0
16	5	5	7500	0	1	2500	0	600	0	0	0	0	0	2	13	0	6
17	5	6	10500	0	1	2000	0	0	0	0	0	0	0	1	7	0	3
18	6	6	11200	0	1	1500	0	1500	1800	0	0	0	0	1	24	3	45
19	5	5	4000	0	1	2000	0	0	2000	0	0	0	0	1	23	0	0
20	2	3	38000	10500	1	6000	0	0	10500	0	0	0	0	1	39	2	85
	77	78	215550	11116	21	63100	365	9165	60500	0	0	0	0	24	670	26	499
	76	74	198000	545	20	54860	--	6500	55800	0	0	0	0	23	570	25	534
	1	4	17550	10571	1	8240	365	2665	4900	--	--	--	--	1	100	1	--
	--	--	--	--	--	--	--	--	--	--	--	--	--	--	--	--	35

STATISTICAL TABLE No. 1—JACKSONVILLE DISTRICT

	CHARGES	Membership						
		Local Preachers	Additions on Profession of Faith	Additions by Certificate, Otherwise	Removal by Death and Otherwise	Present Total Membership	Adults Baptized	Infants Baptized
1	Bryceville and Lawtey	2	5	3	0	115	0	1
2	Callahan	0	9	8	27	77	1	2
3	Eastport Mission	1	6	11	2	49	0	3
4	Fernandina and Chester	2	11	14	9	113	3	0
5	Green Cove Springs	0	2	4	12	86	1	2
6	Hilliard Circuit	1	37	5	2	200	23	9
	Jacksonville:							
7	First Church	3	57	131	84	1258	18	20
8	Marvin Mission	1	5	21	22	144	1	0
9	Riverside Park	0	60	118	51	579	35	18
10	St. Matthews and Brinkley	1	47	25	33	192	20	14
11	Springfield	2	80	129	47	806	41	6
12	Wesley Memorial	0	23	39	51	288	5	15
13	Lake Butler Circuit	0	0	0	27	186	0	0
14	Macclenny Mission	0	10	4	10	66	4	1
15	New Augustine and Elkton	0	2	4	5	83	0	4
16	Ortega Circuit	1	0	11	1	48	0	0
17	Phoenix Park	1	27	6	7	120	18	8
18	St. Augustine	0	4	7	19	129	0	2
19	St. Johns Circuit	0	2	4	20	91	1	7
20	South Jacksonville	0	9	20	18	230	3	3
21	Starke	0	10	8	13	121	0	1
	Total	15	406	572	460	4981	174	115
	Total Last Year	16	233	660	893	4569	99	104
	Increase	0	173	0	0	412	75	11
	Decrease	1	--	88	433	--	--	--

STATISTICAL TABLE No 1—MIAMI DISTRICT

1	Bunnell	--	50	15	15	137	23	1
2	Delray-Boynton	--	25	26	16	151	8	3
3	Dania-Ojus	1	1	15	6	110	--	--
4	East Palatka-Kingston	--	10	2	8	213	5	--
5	Fort Lauderdale	1	1	64	1	131	--	5
6	Fort Pierce	--	5	25	12	232	--	5
7	Hastings- Orange Mills	--	1	9	14	175	1	4
8	Homestead	1	3	40	15	186	3	13
9	Key West—First Church	1	28	4	17	364	1	32
10	Key West—Fleming St.	1	4	10	130	348	1	48
11	Key West—Memorial	--	20	5	30	201	2	53
12	Lemon City	1	--	37	12	121	--	2
13	Miami—Buena Vista-South Side	1	2	13	31	57	1	3
14	Miami, Riverside	1	25	196	11	210	7	5
15	Miami, Trinity	1	20	89	151	840	6	15
16	Matecumbia	1	1	2	--	59	--	4
17	New Smyrna	1	8	22	10	118	8	--
18	Okeechobee	1	7	20	4	85	1	9
19	Palatka	1	40	50	16	366	30	5
20	Peters-Silver Palm	1	17	21	1	124	8	1
21	Sebastian	--	2	8	11	90	2	7
22	Stuart-Salerno	--	15	9	14	134	1	6
23	Titusville-Cocoa	--	44	20	--	208	--	--
24	Vero	1	1	2	1	64	--	--
25	West Palm Beach	1	4	113	70	405	4	11
	Total	16	334	817	596	5129	112	232
	Total Last Year	23	333	484	578	4635	152	210
	Increase	--	1	333	18	494	--	22
	Decrease	7	--	--	--	--	40	--

STATISTICAL TABLE No. 1—JACKSONVILLE DISTRICT

	Church Property								Insurance					Wom'ns Work		Church Papers Taken	
	No. of Churches in Charge	No. of Church Buildings	Value	Indebtedness	No. of Parsonages	Value	Indebtedness	Value of Other Church Property	Insurance Carried	Church's Damaged or Destroyed	Parsonages Damaged or Destroyed	Amt. of Damage	Loss Collected	No. of Societies	Members	General Organ	Conference Organ
1	2	2	2700	0	1	1500	0	0	600	0	0	0	0	0	0	2	12
2	1	1	7500	0	1	1500	0	0	0	0	0	0	0	0	0	1	2
3	2	1	2000	0	0	0	0	0	600	0	0	0	0	1	7	1	5
4	1	1	8000	0	1	2500	0	0	5300	0	1	90	90	2	33	2	11
5	1	1	5000	0	1	2500	0	0	0	--	0	0	0	1	17	1	5
6	7	4	2000	0	1	0	0	0	0	0	0	0	0	0	0	2	15
7	2	2	50000	15000	1	10000	0	35000	25000	0	0	0	0	3	211	10	30
8	1	1	5000	0	1	2000	0	35	2500	0	0	0	0	1	20	1	16
9	1	2	88000	17500	1	8000	5000	0	25000	0	0	0	0	4	175	4	220
10	2	2	6300	0	1	5500	0	0	5000	0	0	0	0	1	16	3	58
11	1	1	18000	0	1	5000	0	0	10500	0	0	0	0	3	186	5	40
12	1	1	25000	2000	1	5000	0	0	4500	0	0	0	0	3	52	1	70
13	4	4	12000	700	1	2000	0	0	3300	0	0	0	0	1	14	1	12
14	3		6000	408	1	1500	0	2500	4000	0	0	0	0	0	0	0	4
15	4	5	10000	1600	1	2100	0	500	3000	0	0	0	0	0	0	0	60
16	2	2	12000	0	2	3300	218	0	3000	0	0	0	0	2	18	0	0
17	1	1	5000	0	1	4000	0	250	2550	0	0	0	0	0	0	2	50
18	1	1	24000	0	1	5000	0	0	1000	0	0	0	0	1	17	1	15
19	3	4	3800	250	0	0	0	0	0	0	0	0	0	0	0	1	2
20	1	1	15000	500	1	2000	0	0	3500	0	0	0	0	2	71	6	20
21	1	1	5000	0	1	3000	0	0	2000	0	0	0	0	1	20	2	27
	45	46	312300	37928	19	63900	5248	--	101350	0	1	90	90	24	857	46	614
	48	45	272400	10675	18	61800	8600	43950	88600	0	0	0	0	17	762	50	413
	--	1	39900	27313	1	2100	--	--	12750	--	--	--	--	7	95	4	201
	3	--	--	--	--	--	3352	--	--	--	--	--	--	--	--	--	--

STATISTICAL TABLE No 1—MIAMI DISTRICT

1	1	1	2500	--	1	2000	--	400	300	--	--	--	--	--	--	1	12
2	2	2	12000	--	1	2500	--	500	4500	--	--	--	--	1	12	2	14
3	3	2	4500	--	1	1500	240	--	--	--	--	--	--	1	12	1	5
4	5	3	8000	--	1	2000	--	250	--	--	--	--	--	--	--	--	10
5	2	2	6000	--	1	3000	--	--	--	--	--	--	--	--	--	2	6
6	1	1	5000	--	1	7000	--	8000	5500	--	--	--	--	1	25	1	5
7	2	2	21500	3946	--	--	--	300	5900	--	--	--	--	1	16	2	30
8	2	2	4000	--	1	2000	--	200	2000	--	--	--	--	1	19	1	36
9	1	1	35000	--	1	6000	--	400	--	--	--	--	--	1	26	2	10
10	1	1	25000	--	1	3000	700	--	1500	--	--	--	--	1	25	1	6
11	1	1	15000	3565	--	--	--	4250	5500	--	--	--	--	--	--	1	1
12	2	2	6500	--	1	1500	--	500	2500	--	--	--	--	--	--	--	26
13	2	2	11500	600	1	1000	--	800	2000	--	--	--	--	--	--	3	7
14	1	--	--	--	1	5000	3375	5087	--	--	--	--	--	1	45	6	34
15	1	1	125000	--	1	50000	--	--	32500	--	--	--	--	3	170	20	70
16	2	2	2000	--	--	--	--	--	--	--	--	--	--	1	16	--	2
17	1	1	6500	--	1	3600	2000	5000	--	--	--	--	--	1	28	2	8
18	1	1	9000	--	--	--	--	--	1125	--	--	--	--	--	--	2	62
19	2	2	8000	640	1	7000	--	15000	7000	--	--	--	--	1	19	23	10
20	2	2	6500	--	1	1200	--	--	--	--	--	--	--	1	17	--	39
21	2	2	4500	--	1	1500	--	--	2000	--	--	--	--	1	20	--	4
22	2	1	15000	900	1	4100	--	300	5200	--	--	--	--	1	22	2	15
23	2	2	6000	--	2	5000	1500	--	3000	--	--	--	--	2	40	1	40
24	1	1	6000	500	1	1600	1000	200	4000	--	--	--	--	1	16	1	15
25	1	1	75000	--	1	25000	--	600	2200	--	--	--	--	1	100	10	50
	43	38	420000	10151	22	136500	8815	41787	86825	--	--	--	--	21	698	81	508
	45	39	391500	15362	21	85500	3522	5700	100225	--	--	--	--	15	417	75	415
	--	--	28500	--	1	51000	5293	36087	--	--	--	--	--	6	211	11	93
	2	1	--	5212	--	--	--		11700	--	--	--	--	--	--	--	--

STATISTICAL TABLE No. 1—OCALA DISTRICT

	CHARGES	Membership						
		Local Preachers	Additions on Profession of Faith	Additions by Certificate, Otherwise	Removal by Death and Otherwise	Present Total Membership	Adults Baptized	Infants Baptized
1	Brooksville	--	6	25	4	237	6	10
2	Bushnell	--	5	20	32	208	1	--
3	Clearwater	5	21	43	19	317	8	2
4	Brooksville Mission	1	30	5	18	247	8	24
5	Coleman	--	7	3	33	180	4	8
6	Crystal River	--	3	3	2	67	3	4
7	Dade City	--	4	9	24	291	3	7
8	Dunnellon	--	35	33	6	285	37	3
9	Elfers	1	43	25	14	182	14	24
10	Inverness	1	73	23	7	392	74	31
11	Largo	--	18	10	29	227	8	--
12	Leesburg	1	11	40	6	302	9	1
13	Ocala	1	7	11	56	556	4	5
14	Safety Harbor	1	10	22	--	130	5	--
15	Ozona and Curlew	3	7	3	2	83	2	--
16	St. Petersburg	1	50	53	14	672	17	5
17	Seminole	--	45	2	2	167	6	4
18	Sumterville and Panasoffkee	--	5	--	3	75	4	--
19	Sutherland	1	7	19	30	177	5	--
20	Tarpon Springs	1	2	22	9	124	--	--
21	Trilby	2	20	--	--	225	--	--
22	Wildwood	--	36	4	92	251	14	4
	Total	19	445	375	402	5278	232	132
	Total Last Year	25	371	450	376	4973	247	119
	Increase	--	74	--	26	305	--	13
	Decrease							

SATISTICAL TABLE No. 1—ORLANDO DISTRICT

1	Apopka Mission	--	9	22	11	219	5	3
2	Avon Park and DeSoto City	--	24	37	5	138	1	4
3	Clermont and Montverde	1	34	50	2	229	26	3
4	DeLand	--	32	43	10	397	5	1
5	Enterprise Mission	--	48	13	--	247	22	1
6	Grand Island	2	4	5	9	103	--	--
7	Groveland	--	20	22	4	251	9	2
8	Haines City and Loughman	--	21	12	12	155	8	3
9	Hawthorne	--	32	8	6	233	24	--
10	Interlachen Mission	1	6	2	2	106	1	--
11	Kissimmee and Shingle Creek	2	26	58	15	476	19	3
12	Lake Okeechobee	--	17	51	10	72	2	--
13	Lake Wales and Frostproof	1	11	49	2	244	7	4
14	Maitland	1	1	--	--	135	--	--
15	Moore Haven	1	10	22	5	92	8	--
16	Orlando, 1st Church & Magnolia St.	2	46	142	103	971	25	12
17	Oveido and Geneva	--	--	12	7	139	--	2
18	Rodman and Crescent City	--	3	15	52	131	1	2
19	Sanford	2	57	94	42	613	35	18
20	Seville Mission	2	6	1	12	238	6	3
21	Umatilla and Tavares	1	32	22	16	226	23	5
22	Webster Circuit	1	--	13	3	310	--	--
23	Winter Garden	--	61	22	8	268	61	9
24	Winter Haven	--	17	35	11	261	15	2
	Total	17	517	750	247	6254	303	77
	Total Last Year	15	346	641	313	5467	194	82
	Increase	2	171	136	--	777	109	--
	Decrease	--	--	--	66	--	--	5

STATISTICAL TABLE No. 1—OCALA DISTRICT

		Church Property								Insurance					Wom'ns Work		Church Papers Taken	
	No. of Churches in Charge	No. of Church Buildings	Value	Indebtedness	No. of Parsonages	Value	Indebtedness	Value of Other Church Property	Insurance Carried	Church's Damaged or Destroyed	Parsonages Damaged or Destroyed	Amt. of Damage	Loss Collected	No. of Societies	Members	General Organ	Conference Organ
1	1	1	15000	--	1	32000	--	--	3500	--	--	--	----	1	35	1	28
2	2	2	5000	345	1	2000	--	--	--	--	--	--	--	1	20	1	28
3	1	1	45000	15000	1	6000	--	--	27000	--	--	--	--	1	36	4	40
4	5	5	2500	--	1	1000	300	--	--	--	--	--	--	--	--	2	38
5	1	2	7600	1200	1	3000	--	600	5000	--	--	--	--	1	24	5	43
6	3	4	6600	150	1	1250	300	--	3000	--	--	--	--	1	13	1	12
7	3	3	7000	--	1	2000	--	--	5000	--	--	--	--	3	75	2	20
8	4	4	6000	--	2	3500	130	--	3000	--	--	--	--	1	15	1	16
9	4	3	12000	--	--	--	--	--	2000	--	1	7	7	1	26	1	45
10	5	5	10000	--	1	2500	--	--	--	--	--	--	--	2	34	2	34
11	1	1	20000	--	1	3000	--	--	9500	--	--	--	--	1	11	1	5
12	1	1	3000	--	1	4000	--	113	2700	--	--	--	--	1	28	4	42
13	1	1	80000	6000	1	10000	--	--	16000	--	--	--	--	1	77	4	32
14	2	2	4000	--	1	4000	4000	--	3000	2	--	200	--	1	16	--	--
15	3	3	2000	--	--	--	--	400	--	1	--	100	--	1	25	6	21
16	1	1	55000	--	1	6000	--	--	11000	--	--	200	--	1	136	--	--
17	4	3	6000	200	1	2000	--	--	3000	1	--	2500	--	1	20	1	20
18	2	2	1500	--	--	--	--	--	--	--	--	--	--	--	--	--	2
19	3	--	--	--	1	4500	--	--	2000	--	--	--	--	2	38	--	--
20	3	2	10000	--	1	1500	--	450	1500	--	--	--	--	3	35	--	--
21	6	4	5800	60	--	--	--	1556	1000	2	--	1500	--	--	--	3	16
22	4	3	11000	--	2	4000	--	--	--	--	--	--	--	--	--	--	50
	60	52	315000	22955	20	105750	4730	3119	98200	6	1	4507	7	24	624	35	454
	61	56	223875	7600	17	69250	7100	32800	78200	--	--	--	--	29	675	54	653
	--	--	91125	15355	3	36500	--	--	20000	6	1	4507	7	--	--	--	--
	1	4	--	--	--	--	2370	29681	--	--	--	--	--	5	51	19	199

SATISTICAL TABLE No. 1—ORLANDO DISTRICT

1	5	2	4000	--	1	4500	150	450	5000	--	--	--	--	2	34	1	30
2	2	2	23450	8149	--	--	--	120	10800	--	--	--	--	1	29	1	5
3	2	2	20000	2600	--	--	--	250	3000	--	--	--	--	1	25	1	49
4	2	2	20000	--	1	5000	800	1500	12800	--	--	--	--	1	32	--	--
5	4	2	2000	--	--	--	--	--	1000	--	--	--	--	1	8	2	10
6	6	3	3050	--	1	100	--	800	1000	--	--	--	--	--	--	4	17
7	2	2	20000	3500	1	3500	--	600	4000	--	--	--	--	2	30	2	50
8	3	1	3000	--	1	2500	--	1500	2500	--	--	--	--	--	--	2	49
9	4	4	7500	225	1	3000	--	--	--	--	--	--	--	--	--	2	22
10	7	6	9000	--	1	1500	--	--	2000	--	--	--	--	--	--	1	4
11	2	2	32000	--	1	5000	--	--	15500	--	--	--	--	1	44	2	26
12	3	5	12000	--	2	1600	12000	--	--	--	--	--	--	--	--	2	25
13	2	2	14000	--	2	13000	3250	--	5500	--	--	--	--	2	67	8	74
14	4	4	4000	--	1	1200	--	--	--	--	--	--	--	--	--	1	10
15	1	1	4500	1000	1	1500	--	600	3000	--	--	--	--	1	15	2	15
16	2	2	82000	--	1	20000	--	8000	25000	--	--	--	--	2	144	23	210
17	2	2	4700	--	1	2500	--	2500	2500	--	--	--	--	--	--	4	11
18	2	1	2000	--	1	1200	--	--	2000	--	--	--	--	1	8	1	24
19	1	1	40000	6400	1	10000	4900	--	12500	--	--	--	--	1	76	3	32
20	7	6	6000	--	--	--	--	500	250	--	--	--	--	1	10	--	6
21	2	1	2000	--	1	4000	--	--	2500	--	--	--	--	1	22	4	25
22	3	2	3500	--	1	1500	--	500	--	--	--	--	--	2	20	1	7
23	3	2	15000	--	1	5500	2300	2000	8000	--	--	--	--	3	57	3	85
24	1	1	18000	--	1	6000	--	2500	10000	--	--	--	--	1	31	4	86
	72	58	351700	21874	22	93100	24750	21820	128850	--	--	--	--	24	652	54	672
	70	51	248100	22000	18	67800	13308	33000	76500	--	--	--	--	19	570	57	644
	2	7	103600	--	4	25300	11442	--	52350	--	--	--	--	5	82	--	28
	--	--	--	126	--	--	--	11180	--	--	--	--	--	--	--	3	--

STATISTICAL TABLE No. 1—TALLAHASSEE DISTRICT

	CHARGES	Membership						
		Local Preachers	Additions on Profession of Faith	Additions by Certificate, Otherwise	Removal by Death and Otherwise	Present Total Membership	Adults Baptized	Infants Baptized
1	Apalachicola	--	10	10	20	240	--	3
2	Aucilla and Greenville	--	9	9	5	339	5	2
3	Bristol Mission	--	13	5	7	388	2	7
4	Carrabelle Circuit	1	13	9	75	275	5	4
5	Chattahoochee Station	--	8	7	45	150	7	3
6	East Madison	--	17	6	59	505	14	4
7	Fenholloway Mission	1	8	--	10	138	5	10
8	Greensboro Circuit	--	7	3	11	317	4	2
9	Hinson Circuit	--	10	--	13	202	8	3
10	Havana Station	--	38	15	21	311	32	4
11	Leon Circuit	2	6	8	15	371	2	8
12	Madison, First Church	1	29	18	14	329	10	5
13	Mayo Circuit	1	20	28	38	441	18	2
14	Monticello Station	--	3	8	8	274	--	1
15	Mount Pleasant Mission	3	24	45	15	249	14	9
16	Perry Station	1	6	56	66	206	1	4
17	Quincy, Centenary	--	51	49	23	683	10	15
18	Tallahassee, Trinity	2	14	50	42	740	10	3
19	Waukeenah Mission	1	6	33	3	356	5	--
20	West Madison Mission	--	2	2	58	131	1	--
21	Woodville Mission	1	24	6	14	200	23	5
	Total	14	318	367	562	6845	176	95
	Total Last Year	15	370	344	388	6761	202	107
	Increase	--	--	23	174	84	--	--
	Decrease	1	52	--	--	--	26	12

STATISTICAL TABLE No 1—TAMPA DISTRICT

1	Bradentown	1	56	66	32	565	17	17
2	Brandon Mission	2	27	20	1	226	6	5
3	Ellenton Circuit	--	12	17	8	146	9	10
4	Manatee	--	2	12	10	108	1	7
5	Miakka Mission	3	25	10	63	184	20	4
6	Palmetto	1	5	15	32	269	3	6
7	Parrish and Wimauma	--	18	7	37	133	9	3
8	Plant City	2	5	34	21	471	5	8
9	Port Tampa Mission	1	26	14	4	120	12	5
10	Sarasota	--	11	18	19	131	2	--
11	Seffner Mission	--	36	13	4	170	30	--
12	Tampa, Eighth Avenue	--	5	5	9	261	5	2
13	Tampa, First Church	2	45	186	36	888	18	23
14	Tampa, Highland Avenue	1	46	58	35	282	24	18
15	Tampa, Hyde Park	4	47	210	62	925	11	18
16	Tampa, Nebraska Avenue	1	10	75	40	260	7	10
17	Tampa, Tampa Heights	5	45	93	61	990	14	18
	Total	23	421	853	474	6129	193	154
	Total Last Year	24	390	671	464	5475	215	100
	Increase	--	31	182	10	654	--	54
	Decrease	1	--	--	--	--	22	--

STATISTICAL TABLE No. 1—TALLAHASSEE DISTRICT

	Church Property								Insurance					Wom'ns Work		Church Papers Taken	
	No. of Churches in Charge	No. of Church Buildings	Value	Indebtedness	No. of Parsonages	Value	Indebtedness	Value of Other Church Property	Insurance Carried	Church's Damaged or Destroyed	Parsonages Damaged or Destroyed	Amt. of Damage	Loss Collected	No. of Societies	Members	General Organ	Conference Oragn
1	1	1	7000	--	1	4000	100	2000	3500	--	--	--	--	1	48	1	16
2	4	4	8000	--	1	800	--	200	--	--	--	--	--	--	--	--	10
3	8	8	8000	--	1	500	--	250	--	--	--	--	--	1	18	1	5
4	5	5	4000	--	2	3000	--	--	1000	--	--	--	--	--	--	1	15
5	1	1	8000	--	1	2500	350	--	3250	--	--	--	--	1	22	1	10
6	4	4	6000	--	1	2000	--	800	600	--	--	--	--	2	33	2	50
7	5	5	5000	--	1	500	--	--	--	--	--	--	--	--	--	--	5
8	4	4	8000	--	1	1800	--	--	1500	--	--	--	--	2	15	2	27
9	3	3	8000	--	1	2500	--	415	--	--	--	--	--	1	12	--	--
10	1	1	3000	--	1	3000	--	--	4000	--	--	--	--	1	32	--	6
11	6	6	7000	--	2	2000	--	--	--	--	--	--	--	2	15	--	12
12	1	1	55000	25000	1	5500	--	--	33500	--	--	--	--	1	150	2	75
13	6	8	4500	--	2	2500	--	300	--	--	--	--	--	1	12	1	20
14	1	1	20000	--	1	5000	--	1600	9600	--	--	--	--	1	45	5	20
15	4	4	3300	--	--	--	-	--	--	--	--	--	--	1	14	1	34
16	1	1	25000	2700	1	5000	1500	--	11000	--	--	--	--	1	37	4	18
17	1	1	60000	7500	1	15000	--	--	33000	--	--	--	--	1	90	20	100
18	1	1	40000	--	1	10000	--	--	9500	--	--	--	--	1	146	7	37
19	5	5	5000	--	1	1500	--	400	--	--	--	--	--	--	--	--	8
20	4	4	6000	--	1	3000	265	--	1000	--	--	--	--	--	--	1	30
21	5	4	5800	--	2	1800	--	250	--	--	--	--	--	1	11	1	19
	71	72	295600	35200	24	71900	2215	6210	112450	--	--	--	--	19	700	50	517
	74	73	274700	13200	24	63100	2515	2275	89500	--	--	--	--	20	581	51	554
	--	--	20900	22000	--	8800	--	3935	22950	--	--	--	--	--	119	--	--
	3	1	--	--	--	--	300	--	--	--	--	--	--	1	--	1	37

STATISTICAL TABLE No 1—TAMPA DISTRICT

1	1	1	6000	--	1	4000	--	4000	3500	--	--	--	--	2	94	1	40
2	3	4	4000	--	1	800	--	2000	--	--	--	--	--	--	--	--	42
3	3	2	4000	--	--	--	--	--	--	--	--	--	--	1	10	--	27
4	1	1	8500	--	1	3500	--	--	--	--	--	--	--	3	46	2	10
5	4	3	3000	--	1	1000	--	--	--	--	--	--	--	--	--	3	8
6	1	1	5000	--	1	2000	-	2000	2450	--	--	--	--	1	33	2	--
7	2	2	4000	--	1	1000	-	--	5250	--	--	--	--	2	40	4	39
8	1	1	5000	--	1	5000	--	600	2850	--	--	--	--	2	76	1	50
9	2	1	3000	--	--	--	--	300	1500	--	--	--	--	1	20	1	44
10	1	2	25000	2000	1	4500	--	--	5000	--	--	--	--	1	28	1	30
11	4	4	6000	300	1	3000	--	--	--	--	--	--	--	1	15	--	65
12	2	2	4000	--	1	2000	--	--	3000	--	--	--	--	2	28	--	--
13	2	2	50000	4201	2	8500	2658	28500	24000	--	--	--	--	1	146	16	41
14	2	2	5000	--	1	3500	2600	1000	4000	--	--	--	--	1	29	1	30
15	2	2	106000	4500	1	10000	-	2500	27000	1	1	1000	--	1	128	6	15
16	1	1	4500	--	1	4300	1174	--	6000	--	--	--	--	1	23	3	40
17	2	1	40000	5000	1	8000	2000	--	10000	--	--	--	--	2	144	4	140
	34	32	283000	16001	16	61100	8432	40900	94500	1	1	1000	--	22	960	45	621
	33	29	286800	8252	15	57000	6400	63550	86300	--	--	--	--	19	662	42	667
	1	--	--	7749	1	4100	2032	--	8200	--	--	--	--	3	298	3	--
	--	--	3800	--	--	--	--	22650	--	--	--	--	--	--	--	--	46

STATISTICAL TABLE No. 1—FLORIDA LATIN DISTRICT

	CHARGES	Membership						
		Local Preachers	Additions on Profession of Faith	Additions by Certificate, Otherwise	Removal by Death and Otherwise	Present Total Membership	Adults Baptized	Infants Baptized
1	San Matteo	1	17	10	2	87	17	9
2	San Marcos	0	25	6	14	238	20	19
3	San Juan-Epworth	1	8	7	1	123	7	16
4	San Paolo (Italian)	1	56	0	17	80	56	26
5	La Trinidad	2	20	2	15	125	14	21
6	El Salvador	1	11	2	2	41	7	15
	Total	6	137	27	50	694	121	106
	Total Last Week	5	151	36	33	662	89	171
	Increase	1	--	--	17	31	32	--
	Decrease	--	14	9	--	--	--	65

STATISTICAL TABLE No. 1—RECAPITULATION

1	Bartow	22	326	506	352	5682	205	95
2	Gainesville	6	386	447	594	5958	216	66
3	Jacksonville	15	406	572	460	4981	174	115
4	Miami	16	334	817	596	5129	112	232
5	Ocala	19	445	375	402	5278	232	132
6	Orlando	17	517	750	247	6254	303	77
7	Tallahassee	14	318	367	562	6845	176	95
8	Tampa	23	421	853	474	6129	193	151
9	Latin	6	137	27	50	694	121	106
	Total	136	3520	4714	3741	46950	1732	1082
	Total Last Year	148	2790	4152	3828	43664	1520	1053
	Increase	--	750	562	--	3286	212	29
	Decrease	12	--	--	87	--	--	--

STATISTICAL TABLE No. 1—FLORIDA LATIN DISTRICT

	Church Property								Insurance					Wom'ns Work		Church Papers Taken	
	No. of Churches in Charge	No. of Church Buildings	Value	Indebtedness	No. of Parsonages	Value	Indebtedness	Value of Other Church Property	Insurance Carried	Church's Damaged or Destroyed	Parsonages Damaged or Destroyed	Amt. of Damage	Loss Collected	No. of Societies	Members	General Organ	Conference Organ
1	1	1	14000	--	1	2000	--	2000	--	--	--	--	--	1	52	--	2
2	1	1	10000	--	1	3000	--	1500	--	--	--	--	--	1	51	--	0
3	2	2	9000	--	2	5000	--	--	--	--	--	--	--	1	50	1	1
4	1	1	14000	--	1	3000	--	8000	--	--	--	--	--	1	35	1	1
5	1	1	15000	--	1	4000	--	4800	--	--	--	--	--	1	17	1	2
6	1	1	10000	--	1	2500	--	2500	--	--	--	--	--	1	12	--	1
	7	8	72000	--	7	19500	--	18800	--	--	--	--	--	6	217	3	7
	8	8	69000	--	6	16900	--	16400	--	--	--	--	--	3	117	4	6
	--	0	3000	--	1	2600	--	2400	--	--	--	--	--	3	100	--	1
	1	0	--	--	--	--	--	--	--	--	--	--	--	--	--	1	--

STATISTICAL TABLE No. 1—RECAPITULATION

1	55	35	212850	260	16	70100	13275	6780	85900	--	--	--	--	19	690	40	841
2	83	78	215530	11116	21	63050	365	9165	60500	--	--	--	--	24	670	28	499
3	45	46	312300	37928	19	63900	5248	--	101350	--	--	1	90	90	24	857	46	614
4	43	38	420000	10151	22	136500	8815	41787	85825	--	--	--	--	21	628	84	508
5	60	52	315000	22955	20	105750	4730	3119	98200	6	1	4507	7	24	624	35	454
6	72	58	351700	21874	22	93100	24750	21820	128850	--	--	--	--	24	652	54	672
7	71	72	295600	35200	24	71900	2215	6210	112450	--	--	--	--	19	200	50	517
8	34	32	283000	16001	16	61100	8432	40900	94500	1	1	1000	--	22	960	45	621
9	7	8	72000	0	7	19500	9	18800	0	0	0	0	0	6	217	3	7
	470	419	2477980	155385	167	484900	67830	48581	777575	7	3	5597	97	183	5998	385	4733
	466	411	2114325	78987	155	527710	42295	221325	617575	0	0	0	0	164	4957	403	4652
	4	8	363655	76398	--	--	25535	--	160000	7	3	5597	97	19	1041	--	81
	--	--	--	--	--	42810	--	72744	--	--	--	--	--	--	--	18	--

STATISTICAL TABLE No. 1—FLORIDA LATIN DISTRICT

	CHARGES	Membership						
		Local Preachers	Additions on Profession of Faith	Additions by Certificate, Otherwise	Removal by Death and Otherwise	Present Total Membership	Adults Baptized	Infants Baptized
1	San Matteo	1	17	10	2	87	17	9
2	San Marcos	0	25	6	14	238	20	19
3	San Juan-Epworth	1	8	7	1	123	7	16
4	San Paolo (Italian)	1	56	0	17	80	56	26
5	La Trinidad	2	20	2	15	125	14	21
6	El Salvador	1	11	2	2	41	7	15
	Total	6	137	27	50	694	121	106
	Total Last Week	5	151	36	33	662	89	171
	Increase	1	--	--	17	31	32	--
	Decrease	--	14	9	--	--	--	65

STATISTICAL TABLE No. 1—RECAPITULATION

1	Bartow	22	326	506	352	5682	205	85
2	Gainesville	6	386	447	594	5958	216	66
3	Jacksonville	15	406	572	460	4981	174	115
4	Miami	16	334	817	596	5129	112	232
5	Ocala	19	445	375	402	5278	232	132
6	Orlando	17	517	750	247	6254	303	77
7	Tallahassee	14	318	367	562	6845	176	95
8	Tampa	23	421	853	474	6129	193	151
9	Latin	6	137	27	50	694	121	106
	Total	136	3520	4714	3741	46950	1732	1082
	Total Last Year	148	2790	4152	3828	43664	1520	1053
	Increase	--	750	562	--	3286	212	29
	Decrease	12	--	--	87	--	--	--

STATISTICAL TABLE No. 1—FLORIDA LATIN DISTRICT

	Church Property								Insurance					Wom'ns Work		Church Papers Taken	
	No. of Churches in Charge	No. of Church Buildings	Value	Indebtedness	No. of Parsonages	Value	Indebtedness	Value of Other Church Property	Insurance Carried	Church's Damaged or Destroyed	Parsonages Damaged or Destroyed	Amt. of Damage	Loss Collected	No. of Societies	Members	General Organ	Conference Organ
1	1	1	14000	--	1	2000	--	2000	--	--	--	--	--	1	52	--	2
2	1	1	10000	--	1	3000	--	1500	--	--	--	--	--	1	51	--	0
3	2	2	9000	--	2	5000	--	--	--	--	--	--	--	1	50	1	1
4	1	1	14000	--	1	3000	--	8000	--	--	--	--	--	1	35	1	1
5	1	1	15000	--	1	4000	--	4800	--	--	--	--	--	1	17	1	2
6	1	1	10000	--	1	2500	--	2500	--	--	--	--	--	1	12	--	1
	7	8	72000	--	7	19500	--	18800	--	--	--	--	--	6	217	3	7
	8	8	69000	--	6	16900	--	16400	--	--	--	--	--	3	117	4	6
	--	0	3000	--	1	2600	--	2400	--	--	--	--	--	3	100	--	1
	1	0	--	--	--	--	--	--	--	--	--	--	--	--	--	1	--

STATISTICAL TABLE No. 1—RECAPITULATION

1	55	35	212850	260	16	70100	13275	6780	85900	--	--	--	--	19	690	40	841
2	83	78	215530	11116	21	63050	365	9165	60500	--	--	--	--	24	670	28	499
3	45	46	312300	37928	19	63900	5248	--	101350	--	--	1	90	90	24	857	46	614
4	43	38	420000	10151	22	136500	8815	41787	85825	--	--	--	--	21	628	84	508
5	60	52	315000	22955	20	105750	4730	3119	98200	6	1	4507	7	24	624	35	454
6	72	58	351700	21874	22	93100	24750	21820	128850	--	--	--	--	24	652	54	672
7	71	72	295600	35200	24	71900	2215	6210	112450	--	--	--	--	19	200	50	517
8	34	32	283000	16001	16	61100	8432	40900	94500	1	1	1000	--	22	960	45	621
9	7	8	72000	0	7	19500	0	18800	0	0	0	0	0	6	217	3	7
	470	419	2477980	155385	167	484900	67830	48581	777575	7	3	5597	97	183	5998	385	4733
	466	411	2114325	78987	155	527710	42295	221325	617575	0	0	0	0	164	4957	403	4652
	4	8	363655	76398	--	--	25535	--	160000	7	3	5597	97	19	1041	--	81
	--	--	--	--	--	42810	--	72744	--	--	--	--	--	--	--	18	--

STATISTICAL TABLE No. 2—BARTOW DISTRICT

	CHARGES	EPWORTH LEAGUES				
		No. Leagues	Members	For Missions	Anniversary Day	Other Objects
1	Arcadia	1	74	50	5	245
2	Bartow	2	68	50	14	47
3	Boca Grande	2	65	86	--	--
4	Bowling Green	3	53	--	--	27
5	Dixieland and Myrtle Street	2	48	10	--	29
6	Eagle Lake	--	--	--	--	--
7	Fort Myers, Mission	1	27	--	--	15
8	Fort Myers	--	--	30	17	70
9	Fort Meade	1	40	--	--	29
10	Fort Green	--	--	--	--	--
11	Homestead and Prospect	1	20	--	--	--
12	Kathleen	1	58	7	--	21
13	LaBelle and Alva	2	58	61	--	28
14	Lakeland	3	100	130	2	111
15	Marco Mission	1	15	--	--	--
16	Mulberry	1	30	--	--	12
17	Nocatee and Fort Ogden	1	40	--	--	25
18	Punta Gorda	2	62	--	--	116
19	Wauchula	3	151	35	--	133
20	Zolfo	2	26	--	--	21
	Total	29	935	459	38	907
	Total Last Year	21	671	346	20	803
	Increase	8	26	113	18	104
	Decrease	--	--	--	--	--

STATISTICAL TABLE No. 2—GAINESVILLE DISTRICT

1	Alachua Circuit	3	95	25	0	60
2	Bronson and Cedar Key	2	61	45	0	129
3	Citra Circuit	3	100	0	0	75
4	Columbia Circuit	0	0	0	0	0
5	Fort White Circuit	0	0	0	0	0
6	Gainesville	2	90	50	5	145
7	High Springs and Archer	2	77	65	8	67
8	Jasper	2	30	0	0	0
9	Jennings Circuit	0	0	0	0	0
10	Lake City	1	35	25	0	40
11	Live Oak	3	71	0	0	16
12	Live Oak Mission	1	33	0	0	3
13	Melrose and Waldo	1	30	4	0	0
14	Micanopy Circuit	0	0	0	0	0
15	Newberry Circuit	2	105	0	0	150
16	Reddick Circuit	1	20	0	0	0
17	Rochelle Mission	0	0	0	0	0
18	Wellborn Circuit	0	0	0	0	0
19	White Springs Circuit	1	25	0	0	0
20	Williston	2	66	0	0	807
	Total	26	838	214	13	1497
	Total Last Year	16	519	147	13	417
	Increase	10	319	67	--	1080
	Decrease	--	--	--	--	--

STATISTICAL TABLE No. 2—BARTOW DISTRICT

SUNDAY SCHOOLS

	No. of Sunday Schools	Officers and Teachers	No. on Cradle Roll	No. in Home Department	No. in all Other Departments	Total Enrollment in all Departments	No. of Training Classes	No. of Wesley Bible Classes	No. of Pupils Joining Church	Amt. Raised for Missions	Amt. Raised on S. Day	Amt. Raised for S. S. Supplies	Amt. Raised for Other Objects
1	1	28	30	--	310	340	1	5	2	180	34	300	506
2	1	32	50	35	446	531	1	4	15	180	14	358	295
3	2	20	--	--	160	160	--	1	4	89	33	35	21
4	2	21	25	16	235	276	--	3	5	22	5	176	60
5	2	32	24	--	--	393	1	6	22	71	42	278	290
6	2	6	--	--	56	62	--	--	--	4	--	15	--
7	5	43	--	--	250	290	--	1	6	19	4	200	216
8	1	19	--	13	300	313	--	3	4	483	13	479	605
9	1	14	40	--	288	328	--	--	10	72	9	285	143
10	2	9	--	--	62	--	--	--	3	5	8	54	5
11	2	12	112	--	--	124	--	--	--	18	--	105	--
12	3	15	--	--	155	--	--	--	21	18	6	85	45
13	4	32	24	31	282	272	1	4	16	130	6	252	139
14	1	39	50	50	516	655	--	3	30	364	75	886	866
15	5	20	4	2	188	211	--	--	5	14	--	64	7
16	1	11	--	--	--	130	--	--	--	53	7	120	26
17	3	28	--	--	--	240	--	1	--	70	5	200	--
18	2	17	30	--	160	207	--	--	14	70	7	142	39
19	1	25	50	25	339	440	--	5	28	60	10	275	47
20	4	26	12	--	199	237	--	3	6	64	13	151	59
	45	449	451	172	3946	5313	4	39	191	1986	291	4460	3369
	43	376	316	187	3212	3884	3	34	144	1829	166	3634	1675
	2	73	135	--	734	1429	1	5	47	57	125	826	1694
	--	--	--	15	--	--	--	--	--	--	--	--	--

STATISTICAL TABLE No. 2—GAINESVILLE DISTRICT

1	3	21	0	24	0	158	0	3	0	75	24	156	57
2	3	21	0	0	190	211	0	0	10	60	7	148	135
3	6	46	0	0	315	361	0	0	7	0	15	284	309
4	1	28	25	60	476	589	0	0	8	0	12	50	20
5	5	29	40	0	0	215	0	0	17	29	13	60	10
4	1	28	75	60	476	589	1	4	0	210	20	354	825
7	2	22	10	10	181	201	0	0	2	75	16	187	52
8	1	12	25	0	0	0	0	1	24	60	7	80	25
9	2	14	0	0	70	84	0	1	3	2	0	40	5
10	1	24	50	0	250	324	1	4	15	100	33	307	55
11	1	15	0	25	153	193	0	2	14	84	17	162	45
12	6	22	0	0	160	182	0	0	18	18	0	70	18
13	2	15	14	5	114	150	0	4	4	88	10	118	63
14	5	24	18	0	195	237	0	0	21	73	7	152	60
15	3	27	0	0	170	197	0	0	18	24	1	105	72
16	4	26	0	0	139	165	0	0	1	43	10	103	30
17	1	8	0	0	0	41	0	0	1	7	0	22	33
18	6	35	0	0	232	232	0	0	15	60	7	110	52
19	3	22	0	0	0	144	0	0	27	30	0	90	8
20	1	20	11	15	169	215	1	6	14	100	62	203	560
	60	451	213	139	2914	4039	3	25	219	1138	261	2801	2434
	59	432	207	120	2523	4187	3	25	241	1052	318	2718	3302
	1	19	6	19	391	--	--	--	--	86	--	83	132
	--	--	--	--	--	148	--	--	22	--	57	--	--

STATISTICAL TABLE No 2—JACKSONVILLE DISTRICT

	CHARGES	EPWORTH LEAGUES				
		No. Leagues	Members	For Missions	Anniversary Day	Other Objects
1	Bryceville and Lawtey	1	0	0	0	0
2	Callahan	1	25	0	0	148
3	Eastport Mission	1	16	5	0	0
4	Fernandina and Chester	2	54	6	0	7
5	Green Cove Springs	0	0	0	0	0
6	Hilliard Circuit	0	0	0	0	0
	Jacksonville					
7	First Church	1	89	175	16	654
8	Marvin Mission	3	45	100	16	322
9	Riverside Park	2	77	60	5	144
10	St. Matthews and Brinkley	3	60	0	0	85
11	Springfield	3	151	73	5	208
12	Wesley Memorial	1	38	37	5	203
13	Lake Butler Circuit	2	50	12	1	45
14	Macclenny Mission	1	20	0	6	56
15	New Augustine and Elkton	0	0	0	0	0
16	Ortega Circuit	2	31	25	1	6
17	Phoenix Park	1	20	20	10	50
18	St. Augustine	1	25	0	0	0
19	St. John's Circuit	2	40	50	0	300
20	South Jacksonville	0	0	0	0	0
21	Starke	1	25	0	0	1
	Total	27	766	463	65	2244
	Total Last Year	18	514	236	18	938
	Increase	9	252	227	47	1306
	Decrease	--	--	--	--	--

STATISTICAL TABLE No 2—MIAMI DISTRICT

1	Bunnell	2	75	--	--	220
2	Delray-Boynton	2	50	50	--	50
3	Dania-Ojus	1	25	30	--	--
4	East Palatka-Kingston	--	--	--	--	--
5	Fort Lauderdale	1	50	18	8	5
6	Fort Pierce	--	--	--	--	--
7	Hastings-Orange Mills	2	51	2	--	15
8	Homestead	1	40	--	--	25
9	Key West—First Church	2	64	24	--	34
10	Key West—Fleming Street	1	50	100	3	90
11	Key West—Memorial	--	--	--	--	--
12	Lemon City	1	43	--	--	34
13	Miami—Buena Vista-South Side	1	25	18	--	66
14	Miami—Riverside	1	60	25	--	71
15	Miami—Trinity	3	155	100	39	292
16	Matecumbia	--	--	--	--	--
17	New Smyrna	--	--	--	--	--
18	Okeechobee	1	20	--	--	10
19	Palatka	2	80	10	--	50
20	Peters-Silver Palm	--	--	--	--	--
21	Sebastian	--	--	--	--	--
22	Stuart	1	25	--	--	25
23	Titusville-Cocoa	1	25	30	--	--
24	Vero	1	25	--	--	15
25	West Palm Beach	1	40	78	--	280
	Total	25	903	485	50	1282
	Total Last Year	20	594	236	5	583
	Increase	5	309	249	45	699
	Decrease	--	--	--	--	--

STATISTICAL TABLE No 2—JACKSONVILLE DISTRICT

SUNDAY SCHOOLS

	No. of Sunday Schools	Officers and Teachers	No. on Cradle Roll	No. in Home Department	No. in all Other Departments	Total Enrollment in all Departments	No. of Training Classes	No. of Wesley Bible Classes	No. of Pupils Joining Church	Amt. Raised for Missions	Amt. Raised on S. Day	Amt. Raised for S. S. Supplies	Amt. Raised for Other Objects
1	2	10	0	0	80	90	0	0	4	36	0	60	107
2	1	9	0	0	86	95	0	2	6	17	3	98	33
3	2	21	0	0	92	113	0	0	2	20	0	146	113
4	1	9	0	0	0	68	0	2	9	20	8	84	33
5	1	9	16	10	75	110	0	1	2	25	5	55	157
6	4	25	18	21	0	210	0	1	0	25	8	97	25
7	1	46	30	82	1000	1158	0	0	30	1221	25	724	1643
8	1	18	18	0	78	112	0	0	4	60	6	215	50
9	1	45	44	13	293	395	3	4	46	157	13	649	101
10	2	15	0	0	200	215	0	0	51	42	4	124	70
11	1	39	25	32	952	1042	0	7	45	281	16	465	2692
12	1	23	20	0	207	250	0	5	6	100	10	150	145
13	2	15	0	0	0	119	--	4	0	60	0	85	29
14	2	11	0	0	0	80	0	0	8	6	0	52	23
15	--	8	0	0	0	93	0	0	0	0	0	60	0
16	2	19	31	0	48	98	0	1	5	0	3	161	412
17	1	14	10	0	90	114	1	1	21	10	5	147	235
18	1	11	0	0	0	80	0	2	3	5	--	125	30
19	3	17	0	0	83	100	0	0	2	11	0	52	0
20	1	10	34	0	165	208	0	2	3	80	5	175	60
21	1	10	0	0	0	81	0	0	9	24	9	124	39
	31	382	250	158	3449	4833	4	32	256	2200	110	3848	5997
	29	333	202	121	2772	3922	1	41	160	2075	321	2659	4116
	2	49	48	37	677	911	3	--	96	125	--	1189	1881
			--	--	--	--	--	9	--	--	211	--	--

STATISTICAL TABLE No 2—MIAMI DISTRICT

1	1	10	--	--	--	97	--	--	33	117	2	81	82
2	2	30	8	302	302	340	1	5	12	150	6	180	239
3	2	16	--	--	140	140	--	--	1	42	18	121	182
4	3	20	--	--	120	120	--	--	5	30	35	90	50
5	2	15	26	--	--	175	--	1	--	30	28	150	540
6	1	17	--	--	225	225	--	4	9	67	16	156	250
7	2	20	20	10	176	226	--	5	--	109	8	138	88
8	2	21	25	--	200	225	--	6	3	40	8	139	65
9	1	34	55	18	375	482	1	4	20	180	32	487	175
10	1	34	--	--	--	336	--	2	--	100	15	362	177
11	1	28	--	--	225	225	--	2	9	125	10	148	1613
12	2	25	41	3	267	336	1	1	0	78	7	122	51
13	2	8	--	--	149	149	--	--	--	23	5	200	--
14	1	22	--	--	347	347	--	--	22	--	26	310	266
15	1	40	50	--	535	625	4	7	11	127	40	734	100
16	2	12	--	--	80	80	--	--	1	--	1	40	--
17	1	12	12	--	120	142	--	2	3	60	4	90	10
18	2	13	20	--	110	130	--	--	--	24	4	91	20
19	2	20	19	--	177	283	--	--	20	90	--	188	138
20	2	19	14	--	--	160	--	--	20	34	15	143	35
21	2	12	15	--	--	125	--	2	--	58	4	125	76
22	2	16	14	--	125	155	--	--	8	60	4	78	50
23	2	20	--	--	--	140	--	--	3	11	10	249	425
24	1	9	9	--	130	150	--	4	--	64	10	106	45
25	3	41	33	40	491	585	--	4	4	341	16	295	2189
	43	514	361	71	4274	5998	7	49	184	1955	324	4823	6846
	42	442	187	143	2907	4847	5	38	179	2057	291	3717	3001
	1	72	174	--	1367	1151	2	11	4	9898	33	1106	3845
	--	--	--	72	--	--	--	--	--	--	--	--	--

STATISTICAL TABLE No. 2—OCALA DISTRICT

	CHARGES	EPWORTH LEAGUES				
		No. Leagues	Members	For Missions	Anniversary Day	Other Objects
1	Brooksville	1	44	25	--	65
2	Brooksville Mission	2	28	12	--	--
3	Bushnell	2	45	12	--	45
4	Clearwater	1	69	50	--	19
5	Coleman	2	40	--	--	5
6	Crystal River	15	--	--	--	100
7	Dade City	3	75	65	10	36
8	Dunnellon	1	30	10	--	--
9	Elfers	2	50	--	--	20
10	Inverness	3	75	--	--	40
11	Largo	1	60	15	--	56
12	Leesburg	1	22	--	--	52
13	Ocala	1	63	50	5	30
14	Ozona and Curlew	2	45	--	--	--
15	Safety Harbor	--	--	--	--	--
16	St. Petersburg	2	103	75	7	69
17	Seminole	1	60	30	10	10
18	Sumterville and Panosoffkee	1	11	--	--	--
19	Sutherland	3	115	50	--	25
20	Tarpon Springs	1	43	22	--	40
21	Trilby	1	10	--	--	25
22	Wildwood	2	60	--	--	--
	Total	34	1073	416	32	647
	Total Last Year	26	759	385	30	307
	Increase	8	314	31	2	340
	Decrease	--	--	--	--	--

STATISTICAL TABLE No. 2—ORLANDO DISTRICT

1	Apopka Mission	--	--	--	--	--
2	Avon Park and DeSoto City	1	26	11	--	10
3	Clermont and Montverde	2	39	30	1	38
4	DeLand	1	76	50	10	142
5	Enterprise Mission	3	80	60	3	25
6	Grand Island	--	--	--	--	--
7	Groveland	4	240	132	--	311
8	Haines City and Loughman	3	70	15	--	18
9	Hawthorne	--	--	--	--	--
10	Interlachen Mission	1	20	--	--	--
11	Kissimmee and Shingle Creek	1	41	50	--	455
12	Lake Okeechobee	1	54	4	--	--
13	Lake Wales and Frostproof	2	90	45	--	10
14	Maitland	--	--	--	--	--
15	Moore Haven	2	40	--	--	10
16	Orlando, 1st Church & Magnolia St.	1	100	150	15	245
17	Oveido and Geneva	--	--	--	--	--
18	Rodman and Crescent City	2	57	--	--	41
19	Sanford	2	111	35	--	120
20	Seville Mission	--	--	--	--	--
21	Umatilla and Tavares	1	26	--	--	3
22	Webster Circuit	--	--	--	--	--
23	Winter Garden	4	117	--	--	30
24	Winter Haven	2	97	20	10	16
	Total	33	1284	602	39	1524
	Total Last Year	22	721	440	9	720
	Increase	11	563	162	30	804
	Decrease	--	--	--	--	--

STATISTICAL TABLE No. 2—OCALA DISTRICT

SUNDAY SCHOOLS

	No. of Sunday Schools	Officers and Teachers	No. on Cradle Roll	No. in Home Department	No. in all Other Departments	Total Enrollment in all Departments	No. of Training Classes	No. of Wesley Bible Classes	No. of Pupils Joining Church	Amt. Raised for Missions	Amt. Raised on S. Day	Amt. Raised for S. S. Supplies	Amt. Raised for Other Objects
1	1	20	--	--	220	240	--	5	12	100	--	174	87
2	3	24	10	--	180	214	--	--	25	40	8	150	10
3	2	16	--	10	100	126	--	3	17	27	30	93	25
4	1	22	43	--	--	219	--	--	14	156	12	347	153
5	1	18	31	20	145	196	--	5	7	75	20	153	40
6	2	13	--	--	--	75	--	--	--	2	--	50	3
7	3	29	21	--	270	300	--	4	2	64	--	200	55
8	4	18	45	10	135	195	--	2	26	60	5	80	150
9	2	16	--	--	--	141	--	--	32	58	2	184	44
10	5	36	--	--	--	286	--	1	67	--	--	341	47
11	1	12	5	--	150	155	--	2	7	67	3	168	133
12	1	17	15	--	--	172	--	--	22	52	26	126	58
13	1	27	30	25	364	447	1	7	15	241	50	353	1370
14	3	15	--	--	--	80	--	--	3	17	--	69	--
15	2	14	--	--	100	111	--	--	7	47	--	120	--
16	1	64	81	--	--	982	--	--	27	330	48	1000	368
17	4	31	15	12	117	198	--	2	7	63	6	192	20
18	2	9	--	--	57	66	--	--	4	8	--	50	--
19	3	26	10	8	220	246	1	5	5	117	15	175	25
20	3	17	10	--	125	152	--	1	--	122	7	125	102
21	3	20	--	--	--	109	--	1	10	11	8	43	--
22	3	22	--	--	--	150	--	--	--	--	--	174	70
	51	486	316	85	2179	4963	2	38	309	1657	238	4367	2770
	55	495	307	181	3584	4832	4	64	308	1857	467	3540	2316
	--	--	--	--	--	131	--	--	1	--	--	827	454
	4	9	9	96	1405	--	2	26	--	200	229	--	--

STATISTICAL TABLE No. 2—ORLANDO DISTRICT

1	3	30	22	10	240	302	--	3	7	47	48	166	126
2	2	17	23	43	161	244	--	3	11	38	--	126	306
3	1	12	15	15	160	202	8	4	16	100	8	137	90
4	1	18	--	--	215	231	1	4	2	101	--	208	157
5	1	6	6	--	68	90	--	--	--	5	--	40	10
6	3	20	--	--	75	95	--	--	1	38	4	87	40
7	2	21	--	25	205	251	--	2	9	--	--	185	631
8	2	12	10	9	155	186	--	4	14	60	56	68	851
9	3	20	--	--	150	170	--	--	15	29	3	78	59
10	4	24	3	--	140	167	--	--	6	6	3	49	18
11	2	34	21	18	455	494	1	8	15	125	14	339	790
12	4	29	--	--	211	240	--	--	--	--	--	220	32
13	2	21	30	30	280	361	--	4	7	166	29	500	144
14	3	18	12	--	129	159	--	--	--	47	--	104	--
15	1	9	24	10	63	106	1	2	5	26	10	74	56
16	2	41	60	50	831	982	1	8	45	252	37	497	2447
17	2	20	14	2	95	131	--	10	--	55	77	117	100
18	2	18	--	--	133	151	1	--	3	48	--	110	46
19	1	33	25	20	551	629	1	5	65	176	16	547	3530
20	4	20	--	--	142	162	--	--	5	27	5	77	60
21	1	13	14	--	150	177	--	3	25	60	20	167	194
22	2	15	--	--	190	205	--	--	--	10	--	35	--
23	2	28	48	39	237	352	--	2	21	25	21	150	300
24	1	30	20	--	350	400	1	3	13	348	27	450	2468
	51	500	347	271	5386	5477	15	65	285	1780	378	4531	12135
	40	436	252	113	4104	4953	5	45	248	1515	205	3540	4486
	9	73	95	58	282	524	10	20	37	274	83	982	7969
	--	--	--	--	--	--	--	--	--	--	--	--	--

STATISTICAL TABLE No. 2—TALLAHASSEE DISTRICT

	CHARGES	EPWORTH LEAGUES				
		No. Leagues	Members	For Missions	Anniversary Day	Other Objects
1	Apalachicola Station	--	--	--	--	--
2	Aucilla and Greenville	--	--	--	--	--
3	Bristol Mission	--	--	--	--	--
4	Carabelle Circuit	1	25	--	--	--
5	Chattahoochee Station	1	51	10	--	196
6	East Madison	--	--	--	--	--
7	Fenholloway Mission	--	--	--	--	--
8	Greensboro Circuit	4	120	5	--	23
9	Hinson Circuit	--	--	--	--	--
10	Havana Station	2	50	--	--	--
11	Leon Circuit	1	17	--	--	--
12	Madison, First Church	--	--	--	--	--
13	Mayo Circuit	3	35	--	--	20
14	Monticello Station	1	55	--	--	8
15	Mount Pleasant Mission	1	35	--	--	10
16	Perry Station	2	62	30	8	63
17	Quincy—Centenary	1	80	20	--	34
18	Tallahassee—Trinity	2	86	20	--	30
19	Waukeenah Mission	--	--	--	--	--
20	West Madison Mission	--	--	--	--	--
21	Woodville Mission	--	--	--	--	--
	Total	19	616	85	8	484
	Total Last Year	11	241	45	7	311
	Increase	8	375	40	1	173
	Decrease	--	--	--	--	-

STATISTICAL TABLE No. 2—TAMPA DISTRICT

1	Bradentown	3	110	100	22	222
2	Brandon Mission	--	--	--	--	--
3	Ellenton Circuit	3	142	50	--	150
4	Manatee	2	56	60	13	52
5	Miakka Mission	1	40	--	5	10
6	Palmetto	1	71	50	--	35
7	Parrish and Wimauma	2	65	--	--	19
8	Plant City	1	72	50	--	46
9	Port Tampa Mission	1	44	--	--	80
10	Sarasota	1	52	20	--	5
11	Seffner Mission	2	60	25	9	--
12	Tampa—Eighth Avenue	2	40	30	2	--
13	Tampa—First Church	2	101	50	--	149
14	Tampa—Highland Avenue	2	64	30	2	187
15	Tampa—Hyde Park	1	68	300	15	100
16	Tampa—Nebraska Avenue	2	80	8	2	123
17	Tampa—Tampa Heights	3	195	223	27	230
	Total	29	1260	996	97	1438
	Total Last Year	24	1135	885	40	1630
	Increase	5	125	111	57	--
	Decrease	--	--	--	--	192

STATISTICAL TABLE No. 2—TALLAHASSEE DISTRICT

SUNDAY SCHOOLS

No. of Sunday Schools	Officers and Teachers	No. on Cradle Roll	No. in Home Department	No. in all Other Departments	Total Enrollment in all Departments	No. of Training Classes	No. of Wesley Bible Classes	No. of Pupils Joining Church	Amt. Raised for Missions	Amt. Raised on S. Day	Amt. Raised for S. S. Supplies	Amt. Raised for Other Objects
1	13	--	--	112	124	--	--	--	30	--	100	50
2	14	--	--	--	--	--	--	--	--	--	37	316
3	20	--	--	170	390	--	3	7	48	--	76	20
4	14	--	--	100	111	1	--	11	--	--	125	2
5	19	8	6	154	187	1	2	6	45	--	143	59
6	28	--	--	--	236	--	--	--	56	--	119	92
7	8	--	--	--	65	--	--	6	5	--	28	--
8	18	--	--	--	120	--	--	2	9	--	46	20
9	20	--	--	--	140	--	--	10	36	1	70	345
10	13	--	--	180	193	--	--	18	30	6	138	183
11	17	12	--	--	190	--	--	2	--	--	75	--
12	30	30	26	172	235	2	8	17	102	61	500	1037
13	20	--	--	--	175	--	--	15	--	17	115	--
14	23	11	39	139	213	--	2	--	102	13	157	253
15	23	--	--	223	256	--	1	12	39	7	100	75
16	12	30	--	134	176	1	2	3	60	9	203	10
17	30	40	36	--	390	1	3	36	--	--	--	--
18	47	72	57	473	649	1	14	14	482	275	548	544
19	16	--	--	--	160	--	--	5	12	--	52	10
20	11	--	--	76	76	--	--	2	32	--	45	16
21	19	--	--	--	200	--	--	14	5	3	36	6
48	415	203	164	1933	4289	7	35	180	1093	392	2713	3833
51	429	190	183	473	3848	3	62	217	1019	449	2347	3965
--	--	13	--	1460	441	4	--	--	44	--	366	--
3	14	--	19	--	--	--	27	37	--	47	--	127

STATISTICAL TABLE No. 2—TAMPA DISTRICT

1	43	14	23	448	530	1	5	26	323	23	433	3104
2	22	--	--	--	182	--	--	23	55	--	98	30
3	11	--	--	--	70	--	--	10	21	--	77	78
4	24	4	40	145	189	--	3	2	113	--	132	144
5	25	--	--	--	188	--	1	--	--	--	75	50
6	15	--	--	--	150	--	2	3	102	13	170	295
7	18	--	--	--	113	--	--	12	55	--	116	207
8	18	25	92	270	305	--	5	5	144	--	604	890
9	20	5	20	280	325	--	1	14	42	8	87	203
10	15	--	--	--	125	--	2	11	60	--	128	13
11	28	10	--	288	298	--	--	10	60	9	200	--
12	20	--	--	--	150	--	--	--	76	4	191	8
13	66	29	24	596	715	--	4	37	337	38	959	2505
14	40	28	20	282	370	--	2	26	192	8	413	170
15	50	60	75	700	885	--	4	37	500	38	1060	1067
16	25	25	--	208	233	--	--	4	100	--	210	285
17	47	40	60	885	985	--	8	22	497	27	627	327
34	487	240	354	4102	5843	1	37	242	2677	168	5580	14878
27	397	233	305	3615	4774	5	40	308	2646	324	4154	7551
7	90	7	49	487	1069	--	--	--	31	--	1426	7327
	--	--	--	--	--	4	3	66	--	156	--	--

STATISTICAL TABLE No. 2—FLORIDA LATIN DISTRICT

	CHARGES	EPWORTH LEAGUES				
		No. Leagues	Members	For Missions	Anniversary Day	Other Objects
1	San Mateo	--	--	--	--	--
2	San Marcos	2	143	--	--	128
3	San Juan—Epworth	--	--	--	--	--
4	San Paolo (Italian)	2	54	6	1	133
5	La Trinidad	--	--	--	--	--
6	El Salvador	1	50	--	--	55
	Total	5	247	6	1	319
	Total Last Year	8	443	3	--	265
	Increase	--	--	3	1	54
	Decrease	3	196	--	--	--

STATISTICAL TABLE No. 2—RECAPITULATION

1	Bartow	29	935	459	38	907
2	Gainesville	26	838	214	13	1497
3	Jacksonville	27	766	463	65	2244
4	Miami	25	903	485	50	1282
5	Ocala	34	1073	416	32	647
6	Orlando	33	1284	602	39	1524
7	Tallahassee	19	616	85	8	484
8	Tampa	29	1260	996	97	1438
9	Latin	5	247	600	109	319
	Total	227	7922	4320	451	10342
	Total Last Year	166	5597	2724	137	5974
	Increase	61	2325	1596	314	4368
	Decrease	--	--	--	--	--

STATISTICAL TABLE No. 2—FLORIDA LATIN DISTRICT

SUNDAY SCHOOLS

	No. of Sunday Schools	Officers and Teachers	No. on Cradle Roll	No. in Home Department	No. in all Other Departments	Total Enrollment in all Departments	No. of Training Classes	No. of Wesley Bible Classes	No. of Pupils Joining Church	Amt. Raised for Missions	Amt. Raised on S. S. Day	Amt. Raised for S. S. Supplies	Amt. Raised for Other Objects
1	1	10	--	--	181	191	--	--	4	20	--	46	17
2	1	12	--	--	158	160	--	--	--	10	--	49	21
3	2	7	--	--	113	120	--	--	--	10	--	7	14
4	1	11	--	--	114	125	--	--	--	--	1	67	56
5	1	9	6	15	127	148	--	--	--	6	26	15	37
6	1	9	--	8	89	97	--	1	2	4	3	55	5
	7	58	6	23	782	841	--	1	6	50	30	241	151
	9	55	100	--	777	887	--	2	9	22	48	85	90
	--	3	--	23	5	--	--	--	--	28	--	156	61
	2	--	94	--	--	46	--	1	3	--	18	--	--

STATISTICAL TABLE No. 2—RECAPITULATION

1	45	449	451	172	3946	5313	4	39	191	1986	291	4460	3369
2	60	451	213	139	2664	4039	3	25	235	1138	261	2801	2434
3	31	382	250	158	3449	4335	4	32	256	2200	110	3848	5997
4	43	514	361	71	4274	5998	7	49	184	1955	324	4823	6846
5	51	436	316	85	2179	4963	2	38	309	1657	238	4367	2770
6	51	509	347	271	5386	5477	15	65	285	1789	378	4531	12455
7	48	415	203	164	1933	4289	7	35	180	1093	392	2713	3838
8	34	487	240	354	4102	5843	1	37	242	2677	168	5580	14878
9	7	58	6	23	782	841	0	1	6	50	30	241	151
	370	3751	2387	1437	28715	41596	33	321	1888	14545	2192	33364	52739
	364	3395	1994	1353	23967	36124	29	351	1812	14102	2679	26403	30592
	6	356	393	84	4748	5472	4	--	76	443	--	7961	22236
	--	--	--	--	--	--	--	30	--	--	487	--	--

STATISTICAL TABLE No. 3—BARTOW DISTRICT

	CHARGE	Presiding Elder Assessed	Presiding Elder Paid	Preacher in Charge—Ass'd.	Preacher in Charge—Paid	District Work Assessed	District Work Paid	Annual Conf. Work—Assessed	Annual Conf. Work—Paid	General Work Assessed	General Work Paid
1	Arcadia	286	286	2200	2200	40	40	900	900	416	416
2	Bartow	390	390	3000	3000	60	60	1134	1134	524	524
3	Boca Grande	116	116	900	900	18	18	225	285	104	145
4	Bowling Green	156	156	1200	1200	22	24	495	398	229	114
5	Dixieland & Myrtle St.	143	143	1100	1109	8	22	180	180	83	72
6	Eagle Lake	65	65	500	565	6	6	134	88	62	--
7	Ft. Myers, Mission	--	--	--	--	8	--	180	180	83	83
8	Ft. Myers	332	345	2400	2500	48	48	1080	1080	499	499
9	Ft. Meade	234	234	1800	1800	36	36	810	612	374	272
10	Ft. Green	--	--	--	685	7	56	156	60	73	33
11	Homeland and Prospect	130	125	1000	942	20	11	450	394	208	187
12	Kathleen	80	80	700	700	12	25	270	50	125	50
13	LaBelle and Alva	156	156	1250	1250	23	10	517	510	239	149
14	Lakeland	390	390	3000	3000	60	60	1350	1350	624	624
15	Marco Mission	69	69	600	600	6	--	134	190	62	--
16	Mulberry	195	195	150	1500	20	30	450	344	208	159
17	Nocatee & Ft. Ogden	133	95	1100	730	18	--	405	150	187	105
18	Punta Gorda	156	156	1200	1250	18	24	405	406	187	197
19	Wauchula	234	234	1800	1800	30	36	675	675	310	310
20	Zolfo	175	175	1350	1371	24	27	540	540	250	250
	Total	3440	3410	26600	27102	466	533	10490	9526	4847	4188
	Total Last Year	3244	3166	25044	24794	252	192	9894	9172	4841	4319
	Increase	196	244	1556	2308	214	341	596	354	6	--
	Decrease	--	--			--	--	--	--	--	131

STATISTICAL TABLE No. 3—GAINESVILLE DISTRICT

1	Alachua Circuit	196	196	1400	1400	14	14	600	216	280	90
2	Bronson & Cedar Key	220	220	1580	1580	57	57	600	100	270	19
3	Citra Circuit	207	186	1470	1335	15	15	600	184	270	82
4	Columbia Circuit	150	110	1050	681	11	5	420	25	189	20
5	Ft. White Circuit	145	134	1000	930	15	15	400	110	180	18
6	Gainesville	540	540	3600	3600	36	36	1548	1548	720	720
7	High Springs & Archer	238	236	1700	1662	17	15	680	635	306	285
8	Jasper	210	210	1500	1500	15	87	640	173	300	70
9	Jennings Circuit	147	105	1053	709	11	21	400	31	180	5
10	Lake City	300	300	2000	2000	20	20	720	720	324	324
11	Live Oak	448	448	3000	3000	30	0	1200	606	540	200
12	Live Oak Mission	103	68	740	455	87	18	296	14	133	0
13	Melrose and Waldo	168	117	1200	864	12	12	400	40	180	10
14	Micanopy Circuit	196	196	1400	1400	14	42	480	60	216	28
15	Newberry Circuit	196	123	1400	898	14	63	480	22	216	10
16	Reddick Circuit	123	119	903	852	8	10	356	142	144	0
17	Rochelle Mission	129	80	925	562	8	0	400	0	180	0
18	Wellborn Circuit	210	126	1500	950	30	7	640	97	300	47
19	White Springs Circuit	137	117	915	900	10	10	400	70	200	25
20	Williston	252	252	1800	1800	18	0	770	78	330	0
	Total	4315	3882	30136	27078	442	447	12030	4871	5458	1953
	Total Last Year	3686	3470	26185	25008	658	542	17406	7155	4736	2926
	Increase	629	412	3951	2070	--	--	--	--	722	--
	Decrease	--	--	--	--	216	95	5376	2284	--	973

STATISTICAL TABLE No. 3—BARTOW DISTRICT

	Foreign Missions Special	Home Missions Special	Conference Missions--Special	Expended for Church and Parsonage—Paid	Incidental Expenses Paid	Insurance Premiums Paid	Raised by Epworth Leagues	Raised by Sunday Schools	Raised by W. M. S.	Objects Not Elsewhere Reported	For Centenary	For Education	For Orphanage	Total	Less Items Reported Twice	Grand Total for Year
1	230	--	--	18298	494	90	300	1020	1576	346	676	298	198	27868	180	27688
2	--	--	56	3750	1004	172	111	347	1521	1474	859	1198	146	16246	100	16146
3	--	--	--	442	102	20	86	278	205	25	300	226	36	3184	--	3184
4	--	--	--	126	200	--	27	263	100	251	225	68	57	3209	57	3152
5	--	--	5	2396	100	48	129	681	218	101	229	401	45	5879	213	5666
6	--	--	--	--	255	--	--	19	--	--	70	12	29	1079	--	1079
7	--21	--	216	475	76	24	15	439	34	100	422	54	19	2158	--	2158
8	--	--	--	--	797	--	117	1580	1360	562	850	850	211	10799	183	10616
9	--	--	--	222	326	--	29	509	229	816	76	352	93	5906	61	5555
10	--	--	10	--	5	--	--	69	--	--	16	155	--	1089	--	1089
11	--	--	--	180	70	--	--	123	--	40	466	183	69	2790	--	2790
12	--	--	--	175	110	45	28	154	--	--	80	215	32	1744	--	1744
13	--	--	--	285	--	--	89	527	187	253	418	281	60	4175	102	4073
14	--	--	--	--	2277	227	246	2191	1641	880	1011	1269	226	15392	227	15165
15	--	--	14	--	--	--	--	85	--	52	--	190	7	1207	21	1186
16	--	--	--	234	113	18	12	206	350	348	603	190	75	4137	265	4172
17	--	--	--	125	445	--	25	275	65	712	--	--	36	2763	--	2763
18	10	--	45	910	96	17	156	258	407	465	512	450	46	5375	10	5365
19	--	--	--	220	125	37	168	392	120	1675	265	615	110	6782	--	6782
20	--	--	--	573	135	17	21	287	284	536	258	563	75	5112	125	4987
	261	--	346	28411	6730	715	1559	10203	8207	9136	7336	7570	1570	126834	1534	125360
	3	--	--	18907	3618	635	1281	7403	5336	8280	1195	10385	--	102063	971	101092
	258	--	--	9504	3112	80	278	2800	2961	856	6141	--	--	24831	563	24268
	--	--	--	--	--	--	--	--	--	--	--	3411	--	--	--	

STATISTICAL TABLE No. 3—GAINESVILLE DISTRICT

1	0	0	0	430	--	26	85	272	240	39	262	395	66	3732	57	3675
2	0	0	0	804	60	70	174	350	225	0	228	129	92	4108	--	4108
3	0	0	0	355	130	13	75	609	73	177	626	308	35	4200	106	4094
4	0	0	0	60	10	0	0	62	0	50	0	0	0	1023	62	961
5	0	0	0	200	20	0	0	112	10	80	140	0	46	2016	--	2016
6	0	0	0	3024	1900	54	200	1409	1727	1503	1977	1387	127	19752	--	19752
7	0	0	0	701	218	46	140	351	60	287	976	926	108	6050	--	6050
8	0	0	0	202	36	60	--	172	408	392	553	233	189	4081	0	4081
9	0	0	0	375	60	0	0	47	27	100	10	0	0	1489	--	1489
10	0	0	0	43	243	53	65	495	227	367	700	625	0	6182	0	6182
11	35	0	10	1400	123	25	16	310	1060	1790	633	0	137	9793	45	9748
12	0	0	0	10	0	0	3	106	0	62	51	9	18	814	18	796
13	50	10	0	200	100	0	4	329	254	239	120	100	49	2500	0	2500
14	0	0	0	175	264	8	0	232	61	28	149	179	56	2938	0	2938
15	0	0	0	1000	0	19	150	202	38	94	65	20	7	2646	0	2646
16	0	0	0	571	71	0	0	187	49	186	224	290	45	2719	43	2706
17	0	0	0	49	0	0	0	67	36	0	0	0	0	794	0	794
18	0	0	0	30	100	30	0	234	76	80	700	200	44	2721	104	2617
19	0	0	0	283	102	35	0	128	39	125	2	90	0	1996	0	1996
20	100	0	0	12000	100	86	8	925	610	454	87	457	0	17000	554	16446
	185	10	10	21915	3537	525	920	6657	5220	6053	6923	5348	1012	96514	989	95525
	100	15	0	30979	2978	348	553	7346	4615	5974	10072	0	0	102516	1025	101271
	85	--	10	--	559	177	367	--	605	79	--	5348	1012	--	--	--
	--	5	--	9064	--	--	--	690	--	--	3149	--	--	6002	36	5746

STATISTICAL TABLE No. 3—JACKSONVILLE DISTRICT

	CHARGE	Presiding Elder Assessed	Presiding Elder Paid	Preacher in Charge—Ass'd.	Preacher in Charge—Paid	District Work Assessed	District Work Paid	Annual Conf. Work—Assessed	Annual Conf. Work—Paid	General Work Assessed	General Work Paid
1	Bryceville & Lawtey	140	140	1 1000	1000	7	32	214	120	99	15
2	Callahan	140	46	1000	720	11	0	352	0	160	0
3	East Port Mission	42	29	300	762	1	0	34	15	16	0
4	Fernandina & Chester	147	147	1050	1050	12	12	370	370	171	171
5	Green Cove Springs	154	123	1100	951	11	0	351	123	162	0
6	Hilliard Circuit	126	105	900	642	6	6	187	106	86	40
	Jacksonville:										
7	First Church	588	588	4200	4200	55	55	1723	1723	796	796
8	Marvin Mission	112	112	800	800	9	9	286	286	132	132
9	Riverside Park	462	462	3300	3300	39	39	1206	1206	558	558
10	St. Matth's & Brinkley	133	133	950	950	11	10	328	320	152	142
11	Springfield	336	336	2400	2400	28	28	883	883	405	105
12	Wesley Memorial	252	252	1800	1800	19	19	591	150	273	50
13	Lake Butler Circuit	140	89	1000	637	13	13	391	48	181	23
14	Macclenney Mission	84	84	600	600	6	6	179	117	83	13
15	N. Augustine & Elkton	98	0	700	353	2	0	106	10	49	10
16	Ortega Circuit	89	89	639	740	6	0	183	126	85	62
17	Phoenix Park	177	196	1265	1400	11	11	344	344	159	159
18	St. Augustine	182	182	1300	1300	15	0	460	180	213	43
19	St. John's Circuit	28	40	200	287	3	3	108	108	45	46
20	South Jacksonville	210	210	1500	1500	18	0	558	27	261	0
21	Starke	168	154	1200	1100	17	10	521	250	241	100
	Total	3808	3527	27204	26492	300	253	9375	6512	4327	2765
	Total Last Year	3531	3310	25921	23012	300	174	10238	7152	4847	3230
	Increase	277	--	1283	3480	--	79	--	--	--	--
	Decrease	--	--	--	--	--	--	863	640	520	465

STATISTICAL TABLE No. 3—MIAMI DISTRICT

1	Bunnell	180	180	1200	1200	24	24	309	133	140	--
2	Delray-Boynton	270	270	1800	1800	36	36	378	300	178	99
3	Dania-Ojus	195	188	1300	1270	--	--	--	63	--	--
4	E. Palatka-Kingston	150	115	1000	900	16	16	310	18	144	--
5	Fort Lauderdale	195	195	1300	1300	23	--	282	100	130	32
6	Fort Pierce	270	300	1800	2000	36	36	447	447	207	207
7	Hastings-Orange Mills	270	255	1800	1700	36	6	528	--	243	--
8	Homestead	195	195	1300	1300	26	26	469	235	217	150
9	Key West-First Ch.	255	255	1700	1700	34	34	685	403	317	199
10	Key West-Fleming St.	255	255	1700	1700	34	10	693	303	321	140
11	Key West-Memorial	135	135	900	900	16	16	310	121	144	40
12	Lemon City	337	337	2212	2212	25	25	376	376	165	165
	Miami:										
13	Buena Vista-S. Side	112	88	750	584	15	12	179	127	68	59
14	Riverside	150	150	1000	1000	15	15	194	194	93	93
15	Trinity	630	630	4200	4200	72	72	1688	1688	783	783
16	Matecumbia	37	20	250	210	6	6	81	89	37	8
17	New Smyrna	180	180	1200	1200	22	22	305	244	141	121
18	Okeechobee	150	150	1000	1000	20	20	209	209	97	97
19	Palatka	315	315	2100	2100	40	15	625	442	289	150
20	Peters-Silver Palm	113	113	750	750	15	15	212	212	98	98
21	Sebastian	188	188	1250	1250	12	12	103	--	--	--
22	Stuart-Salerno	225	250	1500	1500	20	20	302	302	136	136
23	Titusville-Cocoa	225	225	1500	1500	24	24	435	435	202	90
24	Vero	187	187	1250	1250	25	25	213	91	99	62
25	West Palm Beach	450	450	3000	3000	48	48	860	860	400	400
	Total	5669	5626	37762	37526	640	535	10194	7392	4549	3130
	Total Last Year	4480	4279	30140	28644	690	726	10686	7621	5162	3343
	Increase	1189	1347	7622	--	--	--	--	--	--	--
	Decrease	--	--	--	1118	50	191	492	229	513	210

STATISTICAL TABLE No. 3—JACKSONVILLE DISTRICT

	Foreign Missions Special	Home Missions Special	Conference Missions--Special	Expended for Church and Parsonage—Paid	Incidental Expenses Paid	Insurance Premiums Paid	Raised by Epworth Leagues	Raised by Sunday Schools	Raised by W. M. S.	Objects Not Elsewhere Reported	For Centenary	For Education	For Orphanage	Total	Less Items Reported Twice	Grand Total for Year
1	0	40	0	248	20	4	0	253	0	0	35	25	23	2468	75	2393
2	0	0	0	75	50	0	148	152	0	75	282	31	33	1593	--	1593
3	0	0	0	0	0	0	5	285	37	457	220	35	4	1873	290	1583
4	0	0	0	407	165	77	0	187	584	379	482	935	42	5010	459	4550
5	0	0	0	425	62	0	0	179	291	0	295	--	40	2667	208	2459
6	0	0	0	0	0	0	0	147	0	325	196	--	25	1796	25	1772
7	0	220	0	22000	4400	0	845	3613	3250	675	3000	650	300	45765	2900	42865
8	0	0	0	244	190	18	448	331	443	368	188	104	33	3906	103	3603
9	0	0	0	3873	0	0	209	1933	1582	4803	1286	1968	258	21818	763	21225
10	0	0	0	633	150	13	110	540	0	289	200	100	39	3715	10	3705
11	0	0	0	2500	1467	0	286	3454	2632	503	1278	833	101	17106	2576	14530
12	0	0	0	0	450	0	250	405	475	500	350	--	68	4769	187	4582
13	0	0	0	2247	25	27	59	174	160	27	230	0	45	3804	164	3640
14	0	0	0	116	26	14	63	94	0	110	0	57	20	1314	27	1314
15	50	0	0	350	25	69	0	60	0	0	0	0	0	880	60	820
16	--	10	0	845	29	60	32	219	310	0	57	300	25	2910	310	2692
17	0	0	5	1426	447	34	70	398	0	212	87	35	51	4878	--	4878
18	0	0	0	100	70	7	0	155	0	305	78	412	39	2869	160	2709
19	0	0	0	219	32	0	350	62	0	0	0	0	33	1181	33	1148
20	0	0	0	320	170	0	0	320	768	160	150	30	60	3597	60	3537
21	0	0	0	786	225	0	16	274	851	0	105	396	55	4624	786	3838
	--	270	5	39814	7003	323	2891	13336	11383	9190	8619	5911	1289	138370	9196	129426
	30	296	20	13884	8917	939	1680	9452	9861	12713	23831	--	1119	108344	11790	100450
	--	--	--	25930	--	--	1211	3884	1522	--	--	5911	170	30026	--	28986
	30	26	15	--	1914	616	--	--	--	3523	15212	--	--	--	2594	-

STATISTICAL TABLE No. 3—MIAMI DISTRICT

1	--	--	--	266	101	93	2	282	--	804	--	--	35	3139	--	3139
2	--	--	--	200	125	42	100	575	470	460	275	150	47	4949	47	4902
3	--	--	--	846	--	5	--	211	--	150	--	--	41	2710	--	2710
4	--	--	--	1530	30	--	--	205	--	20	50	100	11	2965	--	2965
5	--	--	--	777	20	--	--	--	--	200	300	68	90	3861	118	3743
6	--	--	25	1611	141	77	--	489	1598	420	--	448	82	7881	1611	6270
7	--	--	--	916	166	55	15	343	350	165	--	--	--	4154	498	3756
8	--	--	--	1375	6	10	25	343	--	80	162	145	65	4269	--	4269
9	--	--	--	408	380	--	58	874	420	509	555	457	86	6338	120	6218
10	--	--	--	900	515	25	193	750	200	420	555	--	--	5066	100	4966
11	--	--	--	1920	78	--	--	1896	--	710	193	171	40	6220	1833	4387
12	--	--	--	541	319	--	45	258	--	779	140	235	41	5474	--	5474
13	--	--	--	214	50	7	84	228	--	500	32	206	21	2212	45	2166
14	--	--	--	5087	1257	--	96	602	974	124	--	--	63	9655	63	9592
15	--	--	--	2083	3080	135	432	834	2175	2923	1037	802	871	21765	1433	20332
16	--	--	--	132	50	--	--	40	8	--	112	123	36	833	--	833
17	--	--	--	700	81	40	--	--	402	--	170	--	35	3358	--	3358
18	--	--	--	4729	174	16	10	139	--	440	60	183	44	7271	280	6991
19	--	--	--	11000	142	--	60	508	178	50	--	--	72	15984	476	15508
20	--	--	--	156	12	--	--	298	113	240	462	354	82	2905	443	2862
21	--	--	--	375	23	81	--	242	250	56	129	236	51	2893	165	2728
22	--	--	--	513	92	74	25	192	525	405	420	573	50	5628	142	5486
23	--	--	--	582	40	--	30	695	--	600	472	--	50	4743	--	4743
24	--	--	--	792	35	35	15	225	5	--	--	10	25	3462	25	3437
25	--	--	--	4525	455	128	358	2841	2000	98	70	466	153	15852	675	15177
	--	--	25	42178	7372	798	1548	13068	9678	10253	5194	4727	2091	153787	8074	146012
	100	10	--	37248	6283	1158	959	10997	6038	11432	8731	--	1310	122337	3098	125098
	--	--	25	4930	1089	--	--	2071	3640	--	--	4727	781	31450	4976	20914
	100	10	--	--	--	360	589	--	--	1179	3537	--	--	--	--	--

STATISTICAL TABLE No. 3—OCALA DISTRICT

	CHARGE	Presiding Elder Assessed	Presiding Elder Paid	Preacher in Charge—Ass'd.	Preacher in Charge—Paid	District Work Assessed	District Work Paid	Annual Conf. Work—Assessed	Annual Conf. Work—Paid	General Work Assessed	General Work Paid
1	Brooksville	210	210	1500	1500	30	30	531	531	245	245
2	Brooksville Mission	126	105	900	750	9	9	414	75	191	20
3	Bushnell	210	210	1500	1500	30	30	319	319	147	147
4	Clearwater	280	280	2000	2000	40	40	690	690	319	319
5	Coleman	168	168	1200	1200	24	26	456	456	211	211
6	Crystal River	161	97	1150	700	23	5	265	30	123	3
7	Dade City	231	231	1650	1650	33	10	637	498	294	147
8	Dunnellon	196	196	1400	1400	28	28	520	331	240	150
9	Elfers	189	189	1350	1350	26	26	382	382	176	176
10	Inverness	140	140	1000	1035	20	15	509	110	235	56
11	Largo	210	210	1500	1500	30	30	478	478	221	221
12	Leesburg	210	210	1500	1500	30	30	573	573	265	265
13	Ocala	385	385	2750	2750	55	55	1114	1114	515	515
14	Ozona Circuit	77	59	550	425	11	11	276	100	127	--
15	Safety Harbor	168	168	1200	1200	24	24	225	--	118	118
16	St. Petersburg	350	350	2500	2500	50	50	1103	1103	510	510
17	Seminole	126	126	900	900	18	18	276	125	127	63
18	Sumterv'e & Pansoffkee	49	27	350	201	6	3	117	14	54	5
19	Sutherland	143	143	1025	1030	10	10	203	203	96	96
20	Tarpon Springs	147	147	1050	1050	21	21	319	250	147	63
21	Trilby	140	75	1000	505	20	10	425	80	48	32
22	Wildwood	168	168	1200	1200	24	3	541	79	250	32
	Total	4084	3894	29175	27846	562	484	10403	7681	4807	3394
	Total Last Year	3693	2658	26345	26185	499	521	8631	8245	4090	3768
	Increase	391	236	2830	661	73	--	1772	--	717	--
	Decrease	--	--	--	--	--	37	--	564	--	374

STATISTICAL TABLE No. 3—ORLANDO DISTRICT

1	Apopka Mission	182	182	1350	1350	45	45	351	351	164	164
2	Avon Park & DeSoto C.	121	121	900	900	35	11	273	43	126	11
3	Clermont & Montverde	148	148	1100	1100	39	39	312	271	144	120
4	DeLand	243	243	1800	1800	80	40	585	402	285	138
5	Enterprise Mission	103	92	760	681	30	10	234	50	108	38
6	Grand Island	66	66	490	554	22	--	176	108	81	25
7	Groveland	216	216	1600	1600	55	55	429	429	208	208
8	Haines C'y & Loughm'n	204	165	1515	1320	65	30	507	215	234	114
9	Hawthorne	135	123	1000	884	50	10	390	80	180	25
10	Interlachen Mission	57	57	420	469	15	15	117	80	54	40
11	Kissimmee & Shingle C	286	286	2120	2120	115	30	858	102	380	75
12	Lake Okeechobee	--	69	--	480	12	5	97	45	45	25
13	Lake Wales & F'proof	378	378	2800	2800	75	75	585	425	262	130
14	Maitland	101	74	750	712	39	--	312	16	144	7
15	Moore Haven	108	108	800	800	30	30	234	234	108	108
16	Orlando, First Church and Magnolia St.	486	486	3600	3600	165	165	1248	1248	576	576
17	Oveido and Geneva	202	202	1500	1500	65	65	507	175	234	150
18	Rodman & Cres't City	181	164	1340	1214	60	33	468	274	216	132
19	Sanford	486	486	3600	3600	139	139	1014	1014	452	452
20	Seville Mission	111	59	825	608	39	7	312	94	144	30
21	Umatilla & Tavares	189	189	1400	1400	75	75	546	546	262	262
22	Webster Circuit	202	137	1500	1165	80	5	585	20	285	10
23	Winter Garden	277	277	2050	2050	65	65	507	507	234	234
24	Winter Haven	324	324	2400	2400	105	105	780	780	344	344
	Total	4806	4652	35620	35107	1500	1054	11427	7509	5270	3418
	Total Last Year	3903	3788	28915	28785	1500	1077	10029	6823	4670	3020
	Increase	903	864	6705	6322	--	--	1398	686	600	398
	Decrease			--	--	--	23	--	--	--	--

STATISTICAL TABLE No. 3—OCALA DISTRICT

	Foreign Missions Special	Home Missions Special	Conference Missions--Special	Expended for Church and Parsonage—Paid	Incidental Expenses Paid	Insurance Premiums Paid	Raised by Epworth Leagues	Raised by Sunday Schools	Raised by W. M. S.	Objects Not Elsewhere Reported	For Centenary	For Education	For Orphanage	Total	Less Items Reported Twice	Grand Total for Year
1	--	--	--	4250	150	34	90	361	692	150	174	125	--	8531	117	8111
2	--	5	--	-- 595	50	--	12	208	--	65	285	25	43	2297	--	2297
3	63	23	--	425	85	--	57	175	212	180	223	84	55	3788	209	3579
4	--	--	17	9259	214	48	69	830	567	367	316	340	79	15835	55	15780
5	--	--	5	2120	48	34	5	288	140	300	215	212	57	5040	80	4960
6	--	--	--	800	175	30	500	89	158	62	64	10	4	2727	509	2218
7	--	--	15	78	235	9	111	324	530	483	588	250	73	5222	78	5144
8	--	--	--	950	30	25	40	295	160	15	100	50	60	3830	--	3830
9	--	--	--	131	42	45	20	270	245	347	188	368	44	3376	--	3376
10	--	--	40	165	158	--	40	433	214	538	--	190	48	3188	77	3111
11	--	--	14	71	143	70	71	371	32	809	260	1593	55	5928	54	5874
12	--	--	15	113	268	43	62	269	100	785	845	1347	--	6455	111	6344
13	--	--	--	17625	449	210	148	2026	2424	350	300	368	--	28719	115	28604
14	--	--	--	115	20	--	18	86	30	82	180	22	--	1148	--	1148
15	--	--	--	1250	90	40	--	260	300	110	85	48	29	3887	--	3887
16	--	60	--	927	1290	191	141	2771	829	15353	1912	484	180	28508	--	28508
17	--	--	6	844	143	15	50	281	113	--	438	167	32	3321	--	3321
18	--	--	--	132	23	--	--	--	--	87	53	47	5	656	--	656
19	--	--	9	104	75	9	75	307	225	280	537	356	45	3504	--	3504
20	--	--	--	383	58	15	62	356	269	372	201	66	36	3349	182	3167
21	--	--	--	738	30	--	25	142	--	--	104	118	20	2263	142	2121
22	--	--	8	167	109	--	--	359	--	--	--	--	--	2035	--	2035
	63	88	129	41242	3885	818	1596	10441	7240	20735	7174	5270	865	143507	1730	141878
	119	40	--	33778	4183	861	707	7909	3682	16328	12754	--	1346	127233	3498	123735
	--	48	129	7464	--	--	789	2432	3568	4407	--	5270	--	16274	--	18143
	56	--	--	--	298	43	--	--	--	--	5580	--	481	--	1768	--

STATISTICAL TABLE No. 3—ORLANDO DISTRICT

1	--	--	94	24	125	68	--	389	344	122	--	--	90	3258	--	3258
2	--	--	--	1438	126	124	21	470	502	450	--	25	65	4307	49	4258
3	--	--	--	9561	204	26	69	335	95	345	350	250	75	12988	225	12753
4	--	--	--	--	1178	--	202	466	365	307	301	391	195	5942	195	5747
5	--	--	--	--	--	--	83	55	76	191	--	--	10	1276	10	1266
6	--	--	5	140	15	23	--	169	--	160	168	60	34	1527	34	1493
7	--	--	--	6683	114	102	443	816	382	1111	163	1835	261	14418	2240	12178
8	--	--	--	--	227	56	33	1199	--	1006	415	55	51	4846	126	4720
9	--	--	--	300	50	--	--	169	--	232	36	35	20	2064	59	2005
10	125	--	--	85	3	17	--	76	--	39	--	35	16	1056	31	1025
11	--	--	--	8264	415	115	505	1268	636	119	325	125	104	16489	1047	15432
12	--	--	--	987	75	--	4	252	--	360	--	--	15	2507	--	2507
13	--	--	--	7800	100	68	55	839	900	105	842	3504	200	18221	974	17257
14	--	--	--	--	--	--	--	151	--	--	50	--	--	1010	47	963
15	--	--	--	695	140	26	10	166	256	139	--	25	26	2799	201	2598
16	--	--	--	1211	6598	--	410	3233	2275	--	745	1283	436	22166	--	22166
17	--	--	--	650	193	21	--	349	--	176	379	41	139	4040	100	3940
18	--	--	--	111	75	--	41	204	171	173	119	130	74	2915	111	2804
19	--	--	--	3341	833	152	155	4269	1128	1875	621	107	160	18332	1120	17212
20	--	--	--	--	10	23	--	169	22	5	82	42	52	1203	--	1203
21	--	--	--	160	100	16	3	441	200	625	1135	637	91	5880	630	5250
22	--	--	--	123	25	--	--	45	--	107	16	12	--	1671	--	1671
23	--	--	--	4400	165	105	30	497	200	744	364	211	113	10015	--	10015
24	--	--	--	73	373	74	46	3293	300	524	965	857	90	10548	--	10548
	125	--	99	46056	11144	1016	2110	19316	7852	8915	7076	9660	2317	169378	7299	162269
	344	--	--	31521	6711	909	1172	12264	6855	25233	10823	--	1925	139471	5348	134123
	--	--	99	14535	4433	107	938	6052	997	--	--	9660	392	29907	1951	28146
	219	--	--	--	--	--	--	--	--	16318	3747	--	--	--	--	--

STATISTICAL TABLE No. 3—TALLAHASSEE DISTRICT

	CHARGE	Presiding Elder Assessed	Presiding Elder Paid	Preacher in Charge—Ass'd.	Preacher in Charge—Paid	District Work Assessed	District Work Paid	Annual Conf. Work—Assessed	Annual Conf. Work—Paid	General Work Assessed	General Work Paid
1	Apalachicola Station	162	162	1200	1200	--	12	634	75	246	50
2	Aucilla & Greenville	135	87	1000	676	10	--	440	22	184	19
3	Bristol Mission	132	70	1100	950	11	11	554	36	281	--
4	Carrabelle Circuit	159	101	1325	839	15	15	559	62	286	32
5	Chattahoochee Station	162	148	1200	1092	12	4	533	66	246	30
6	East Madison	197	132	1460	981	15	11	667	100	308	40
7	Fenholloway Mission	87	54	650	390	6	--	440	59	205	--
8	Greensboro Circuit	175	156	1300	1144	13	13	578	56	267	28
9	Hinson Circuit	108	102	800	771	8	8	355	137	--	--
10	Havana Station	202	202	1500	1500	15	15	400	81	200	55
11	Leon Circuit	162	134	1200	1066	12	12	550	180	275	--
12	Madison 1st Church	243	243	1800	1800	18	18	627	627	288	288
13	Mayo Circuit	189	123	1400	774	15	--	600	20	297	--
14	Monticello Station	243	243	1800	1800	18	18	711	711	328	328
16	Perry Station	270	270	1200	1139	12	12	311	100	144	52
15	Mt. Pleasant Mission	162	155	2000	2200	18	19	801	400	370	140
17	Quincy-Centenary	420	420	3000	3000	30	30	1335	1335	617	--
18	Tallahassee-Trinity	405	405	3000	3000	30	30	1335	1335	617	617
19	Waukeenah Mission	66	60	550	483	5	5	449	60	205	25
20	West Madison	108	83	800	615	8	8	400	14	185	10
21	Woodville Mission	81	70	600	515	6	--	274	42	127	--
	Total	3868	3420	28885	25935	277	241	12543	5518	5676	1714
	Total Last Year	3800	3709	28193	27556	501	272	13322	6747	6233	3232
	Increase	--	--	692	--	--	--	--	--	--	--
	Decrease	--	289	--	1621	224	31	779	1229	557	1518

STATISTICAL TABLE No. 3—TAMPA DISTRICT

1	Bradentown	351	351	2600	2600	44	44	982	982	456	456
2	Brandon Mission	94	94	700	700	15	15	314	190	148	16
3	Ellenton Circuit	202	166	1500	1219	16	10	352	50	163	30
4	Manatee	143	143	1060	1060	14	12	308	260	142	122
5	Miakka Mission	84	76	625	557	18	5	289	94	180	35
6	Palmetto	216	216	1600	1600	26	26	557	557	358	358
7	Parrish & Wimauma	162	162	1200	1200	18	18	411	344	195	100
8	Plant City	270	270	2000	2000	38	38	936	936	426	426
9	Pt. Tampa Mission	54	54	435	435	8	8	183	183	85	85
10	Sarasota	202	202	1500	1500	22	22	478	117	221	58
11	Seffner Mission	108	90	800	718	75	10	329	177	156	75
12	Tampa Eighth Avenue	175	118	1300	881	25	25	440	70	249	30
13	First Church	486	486	4600	4600	71	71	1533	1533	683	683
14	Highland Ave.	162	184	1200	1373	17	17	372	372	172	172
15	Hyde Park	486	486	3600	3600	--	--	1567	1567	698	698
16	Nebraska Ave.	162	162	1200	1200	18	18	405	405	187	187
17	Tampa Heights	324	324	2400	2600	62	62	1353	1353	625	625
	Total	3681	3584	28320	27843	487	401	10909	9190	5150	4183
	Total Last Year	3499	3476	25828	26351	497	340	10251	8139	4851	3782
	Increase	182	108	2492	1492	--	61	658	1051	299	401
	Decrease	--	--	--	--	10	--	--	--	--	--

STATISTICAL TABLE No. 3—TALLAHASSEE DISTRICT

	Foreign Missions Special	Home Missions Special	Conference Missions—Special	Expended for Church and Parsonage—Paid	Incidental Expenses Paid	Insurance Premiums Paid	Raised by Epworth Leagues	Raised by Sunday Schools	Raised by W. M. S.	Objects Not Elsewhere Reported	For Centenary	For Education	For Orphanage	Total	Less Items Reported Twice	Grand Total for Year
1	--	--	--	400	165	65	--	180	920	--	--	--	30	3247	465	2782
2	--	--	--	69	--	--	--	352	--	--	44	148	26	1435	--	1435
3	--	--	--	--	--	--	--	154	156	150	76	--	26	1778	124	1653
4	--	--	--	200	40	8	--	127	--	200	161	39	20	1844	2	1842
5	--	--	--	387	149	35	206	247	129	267	407	143	48	3358	125	3233
6	--	--	20	15	25	--	--	167	82	97	--	211	38	1919	--	1919
7	--	--	--	--	2	--	--	--	--	15	--	--	10	550	--	550
8	--	--	--	400	180	--	28	75	66	--	90	5	20	2261	20	2241
9	--	--	--	40	30	--	--	453	187	--	105	125	--	2158	--	2158
10	--	--	--	216	240	60	--	352	344	64	111	155	74	3146	330	2816
11	--	--	--	323	48	--	--	75	--	--	251	31	41	2057	--	2057
12	--	--	25	6800	300	375	--	2400	1453	400	300	316	82	15427	200	15227
13	--	--	50	328	52	--	20	132	195	268	122	300	9	2393	75	2318
14	--	--	--	189	358	101	8	524	334	1400	700	353	118	7186	218	6868
15	--	--	--	135	75	--	10	221	20	103	217	300	35	2673	--	2673
16	--	--	--	617	220	59	93	282	650	253	576	243	92	6514	596	5918
17	--	--	--	3000	1800	--	144	870	1550	--	1078	2500	156	16502	2100	14402
18	--	--	--	400	1801	52	100	1850	1771	469	1768	1723	156	15477	240	15237
19	--	--	10	36	55	--	--	75	--	119	--	--	18	946	--	946
20	--	--	--	65	30	--	--	93	--	55	150	3	16	1142	16	1126
21	--	--	--	--	60	--	--	52	31	201	18	28	16	1034	--	1034
	--	--	105	13620	5630	755	609	8681	7888	4061	6273	6623	1031	93047	4511	88425
	--	--	--	20961	4689	481	382	6970	6970	3948	12384	--	1171	103019	3762	99247
	--	--	105	--	941	274	227	1711	918	113	--	6623	--	--	749	--
	--	--	--	7321	--	--	--	--	--	--	6111	--	140	9972	--	10822

STATISTICAL TABLE No. 3—TAMPA DISTRICT

1	--	--	--	3880	1078	38	344	8883	1540	1574	1075	247	177	23269	499	22770
2	--	--	--	30	25	--	--	213	--	1245	245	201	54	3221	55	3166
3	50	10	--	190	90	--	200	187	34	762	163	226	47	3434	134	3300
4	79	--	--	73	117	--	125	389	352	154	200	357	65	3508	148	3360
5	--	--	--	15	--	--	15	125	--	15	--	--	44	--	--	981
6	--	--	--	371	613	--	85	567	88	195	441	350	74	5359	74	5285
7	--	--	--	70	142	14	49	378	340	295	255	90	50	3507	198	3309
8	--	--	50	97	165	--	96	1048	123	25	382	237	697	6590	--	6590
9	--	--	--	250	27	15	78	340	50	185	--	--	21	1731	51	1680
10	--	--	--	770	150	65	25	202	500	556	225	141	61	4595	--	4595
11	25	--	--	1589	400	--	48	450	85	216	--	185	20	3903	--	3903
12	--	--	--	97	105	75	32	336	130	44	--	103	57	2104	--	2104
13	--	--	54	--	3158	46	199	3839	2189	3366	3003	2761	194	26181	194	25987
14	--	--	--	250	212	--	219	1112	207	491	607	513	84	5758	276	5482
15	--	--	--	400	6932	75	415	2565	1700	3400	2400	500	200	24939	--	24939
16	--	--	11	761	120	63	133	495	273	882	108	218	50	5107	--	5107
17	223	--	50	3358	976	55	480	1943	775	1693	1000	686	158	16361	1230	15131
	377	10	165	12201	14310	446	2543	23072	8386	15098	10104	6815	1988	135662	2859	137689
	369	225	--	17903	10706	865	2901	14367	8191	11392	16069	--	1648	129467	7950	121517
	8	--	--	--	3604	--	642	8205	195	3706	--	--	340	6195	--	16172
	--	215	--	5702	--	419	--	--	--	--	5965	--	--	--	5091	-

STATISTICAL TABLE No. 3—FLORIDA LATIN DISTRICT

	CHARGE	Presiding Elder Assessed	Presiding Elder Paid	Preacher in Charge—Ass'd.	Preacher in Charge—Paid	District Work Assessed	District Work Paid	Annual Conf. Work—Assessed	Annual Conf. Work—Paid	General Work Assessed	General Work Paid
1	San Mateo	--	--	--	--	--	--	80	80	--	--
2	San Marcos	--	-	--	--	--	--	110	110	--	--
3	San Juan-Epworth	--	--	--	--	--	--	45	45	--	--
4	San Paolo (Italian)	--	--	--	--	--	--	50	50	--	--
5	La Trinidad	--	--	--	--	--	--	45	45	--	--
6	El Salvador	--	--	--	--	--	--	40	40	--	--
	Total	--	--	--	--	--	--	370	370	--	--
	Total Last Year	--	--	--	--	--	--	370	370	--	--
	Increase	--	--								
	Decrease	--	--								

STATISTICAL TABLE No. 3—RECAPITULATION

1	Bartow	3440	3410	26600	27102	466	533	10450	9526	4847	4188
2	Gainesville	4315	4782	30136	27078	442	447	12030	4871	5458	1953
3	Jacksonville	3808	3527	27204	26492	320	253	9375	6512	4327	2765
4	Miami	5669	5626	37762	37526	640	535	10194	7392	4549	3130
5	Ocala	4084	3894	29175	27846	563	484	10403	7681	4807	3394
6	Orlando	4806	4652	35620	35107	1500	1054	11427	7509	5270	3418
7	Tallahassee	3868	3420	28885	25935	277	241	12543	5518	5676	1714
8	Tampa	3681	3584	28320	27843	487	401	10909	9190	5150	4183
9	Latin	0	0	0	0	0	0	370	370	0	0
	Total	33671	32895	243702	234929	4695	3948	87701	58596	40084	24745
	Total Last Year	29836	24056	214676	217635	4897	3826	130827	61424	39430	27620
	Increase	3835	8839	39126	17294	--	122	--	--	654	--
	Decrease	--	--	--	--	202	--	43126	2828	--	2875

STATISTICAL TABLE No. 3—FLORIDA LATIN DISTRICT

	Foreign Missions Special	Home Missions Special	Conference Missions--Special	Expended for Church and Parsonage—Paid	Incidental Expenses Paid	Insurance Premiums Paid	Raised by Epworth Leagues	Raised by Sunday Schools	Raised by W. M. S.	Objects Not Elsewhere Reported	For Centenary	For Education	For Orphanage	Total	Less Items Reported Twice	Grand Total for Year
1	--	--	--	85	124	--	--	84	19	25	26	52	--	497	--	497
2	--	--	--	--	54	--	128	81	43	36	126	119	20	720	--	720
3	--	--	--	--	33	--	--	31	60	361	38	25	4	591	10	581
4	--	--	--	--	116	--	140	122	5	53	47	74	2	617	56	560
5	--	--	--	--	104	--	--	84	8	1	80	50	7	374	--	374
6	--	--	--	--	84	--	55	63	3	--	58	40	10	347	--	347
	6	--	--	85	516	--	324	466	139	477	377	361	43	3148	67	3081
	--	--	--	325	455	--	265	248	168	293	--	--	--	2747	21	2716
	6	--	--	--	61	--	59	218	--	184	377	361	43	401	46	365
	--	--	--	239	--	--	--	-	28	--	--	--	--	--	--	--

STATISTICAL TABLE No. 3—RECAPITULATION

1	261	0	346	28411	6730	715	1559	10203	8297	9136	7336	7570	1570	126894	1534	125360
2	185	10	10	31915	3537	525	923	6659	5220	6053	6997	5240	1021	96514	989	95525
3	0	270	5	39814	7003	323	2891	13336	11383	9190	8619	5911	1289	138370	9196	129436
4	0	0	25	42178	7372	798	1548	13068	9678	10253	5194	4727	2091	153787	8074	146012
5	63	88	129	41242	3885	818	1596	10441	7240	20735	7174	5270	865	143507	1730	141878
6	125	0	99	46056	11144	1016	2110	19316	7852	8915	7076	9660	2317	169378	7299	162269
7	0	0	105	13620	55630	755	609	8681	7888	4061	6273	6623	1031	93047	4511	88425
8	377	10	165	12207	14310	446	2543	23072	8386	15098	10104	6815	1988	135662	2859	137689
9	6	0	0	85	516	0	324	466	139	477	377	361	43	3148	67	3081
	1017	378	884	255528	110127	5396	14103	105242	66083	83918	59150	52177	12215	1060307	36259	1029675
	1063	1576	20	235416	44540	6220	9900	78159	51716	95593	106353	--	9714	937187	37463	909253
	--	--	864	20112	65587	--	4203	27083	14367	--	--	52177	3501	123120	--	120422
	46	198	--	--	--	824	--	--	--	11675	47203	--	--	--	1204	--

INDEX

Appointments ---------- 36
Boards of Conference ---------- 12
Boards of Trustees ---------- 13
Certificate of Ordination ---------- 33
Changes in Boundaries of Charges ---------- 34
Committees of Four Years ---------- 13
Committees of One Year ---------- 14
Conference Depository ---------- 64
Conference Roll ---------- 4
Dead—Our Honored ---------- 58
Directory ---------- 3
General Minutes ---------- 22
Journal of Proceedings ---------- 15
Lay Delegates ---------- 9
Local Preachers ---------- 10
Memoirs ---------- 70
Memorials to the General Conference ---------- 68
Resolutions ---------- 66
Sessions of Conference ---------- 2
Statistical Tables ---------- 70-105
Supply Pastors ---------- 9
Woman's Missionary Society ---------- 65

Reports of Boards—
- Board of Finance ---------- 56
- Christian Literature ---------- 62
- Church Extension ---------- 52
- Commission on Finance ---------- 57
- Education ---------- 46
- Epworth League ---------- 54
- Lay Activities ---------- 58
- Missions ---------- 49
- Orphanage ---------- 59
- Sunday School ---------- 53
- Temperance and Social Service ---------- 58

Reports of Trustees—
- Florida Christian Advocate ---------- 61
- Preachers' Relief Fund ---------- 62
- Southern College ---------- 49

Reports of Committees—
- District Conference Records ---------- 63
- Florida Conference Summer School and Preacher's Institute ---------- 65
- Sabbath Observance ---------- 64

FLORIDA
Annual Conference
Tampa

December 13-18, 1923

Isaac C. Jenkins, Editor
Gainesville, Florida

PRINTED BY
THE FLORIDA METHODIST PUBLISHING CO., INC.,
LAKELAND, FLORIDA

INDEX

Appointments 32
Boards of Conference 12
Boards of Trustees 13
Certificate of Vows 29
Certificate of Ordination 29
Charter of Florida Conference 37
Changes in Boundaries of Charges 29
Churches in Circuits 39
Committees of Four Years 13
Committee of One Year 14
Conference Treasurer 62
Conference Roll 5
Dead—Our Honored 70
Directory 3
General Minutes 26
Journal of Proceedings 15
Lay Delegates 9
Local Preachers 10
Memoirs 66
Resolutions 65
Sessions of Conference 2
Statistical Tables 72-101
Supply Pastors 9
Undergraduates 8
Reports of Boards—
- Board of Finance 53
- Christian Literature 60
- Church Extension 50
- Commission on Finance 54
- Education 46
- Epworth League 52
- Hospital 62
- Lay Activities 57
- Missions 41
- Orphanage 57
- Sunday School 51
- Temperance and Social Service 55

Reports of Trustees—
- Florida Christian Advocate 59
- Preachers' Relief Fund 60
- Southern College 47

Reports of Committees—
- District Conference Records 62
- Florida Conference Summer School and Preachers' Institute 63
- Investigation 63

SESSIONS OF THE FLORIDA CONFERENCE

No.	Place	Convened	President	Secretary
1	Tallahassee, Fla....	Feb. 6, 1845	Bishop J. Soule	T. C. Benning
2	Monticello, Fla.....	Feb. 9, 1846	Bishop J. O. Andrews.....	P. P. Smith
3	Quincy, Fla.....	Feb. 10, 1847	Bishop W. Capers.....	"
4	Waynesville, Ga....	Feb. 9, 1848	Bishop J. O. Andrew.....	"
5	Albany, Ga.....	Jan. 3, 1849	Bishop W. Capers.....	"
6	Madison, Fla.....	Feb. 6, 1850	Ira L. Potter.....	"
7	Thomasville, Ga....	Jan. 22, 1851	Bishop R. Paine.....	"
8	Tallahassee, Fla....	Jan. 28, 1852	Bishop J. O. Andrew.....	"
9	Quincy, Fla.....	Jan. 26, 1853	Bishop W. Capers.....	"
10	Monticello, Fla.....	Jan. 3, 1855	Bishop W. Capers.....	"
11	Madison, Fla.....	Jan. 2, 1856	Bishop J. O. Andrew.....	"
12	Bainbridge, Ga.....	Dec. 16, 1857	Bishop J. Early.....	N. T. Gardner
13	Alligator, Fla.....	Dec. 24, 1856	Bishop J. O. Andrew.....	P. P. Smith
14	Thomasville, Ga....	Dec. .., 1857	Bishop J. Early.....	"
15	Jacksonville, Fla....	Dec. 15, 1858	Bishop J. O. Andrew.....	
16	Micanopy, Fla.....	Dec. 28, 1859	Bishop H. H. Kavanaugh..	J. C. Ley
17	Monticello, Fla.....	Dec. 12, 1860	Bishop G. F. Pierce.....	P. P. Smith
18	Quincy, Fla.....	Dec. 12, 1861	Bishop G. F. Pierce.....	"
19	Tallahassee, Fla....	Dec. 12, 1862	Bishop J. O. Andrew.....	"
20	Thomasville, Ga....	Dec. 16, 1863	Bishop J. O. Andrew.....	F. A. Branch
21	Monticello, Fla.....	Dec. 14, 1864	S. P. Richardson....	"
22	Madison, Fla.....	Nov. 29, 1865	Bishop G. F. Pierce.....	"
23	Quincy, Fla.....	Dec. 13, 1866	Bishop H. N. McTyeire.....	"
24	Monticello, Fla.....	Dec. 6, 1867	Bishop G. F. Pierce.....	"
25	Jacksonville, Fla....	Jan. 13, 1869	Bishop W. M. Wightman..	"
26	Lake City, Fla.....	Dec. 20, 1869	Bishop D. S. Doggett.....	J. P. DePass
27	Tallahassee, Fla....	Jan. 4, 1871	Bishop W. M. Wightman..	
28	Madison, Fla.....	Jan. 3, 1872	Bishop W. M. Wightman....	U. S. Bird
29	Fernandina, Fla....	Jan. 8, 1873	Bishop E. M. Marvin.....	"
30	Jacksonville, Fla...	Jan. 7, 1874	Bishop G. F. Pierce.....	"
31	Live Oak, Fla.....	Dec. 16, 1874	Bishop W. M. Wightman..	Frederick Pasco
32	Quincy, Fla.....	Jan. 5, 1876	Bishop W. M. Wightman..	"
33	Monticello, Fla.....	Jan. 11, 1877	Bishop G. F. Pierce.....	"
34	Tampa, Fla.....	Nov. 15, 1877	Bishop G. F. Pierce.....	"
35	Gainesville, Fla.....	Nov. 13, 1878	Bishop H. H. Kavanaugh..	"
36	Tallahassee, Fla....	Dec. 17, 1879	Bishop D. S. Doggett.....	"
37	Ocala, Fla.....	Dec. 16, 1880	Bishop G. F. Pierce.....	"
38	Monticello, Fla.....	Jan. 18, 1882	Bishop H N. McTyeire.....	"
39	Jacksonville, Fla....	Jan. 3, 1883	Bishop H. H. Kavanaugh..	"
40	Madison, Fla.....	Jan. 8, 1884	Bishop J. C. Keener.....	"
41	Gainesville, Fla.....	Jan. 7, 1885	Bishop Linus Parker.....	"
42	Orlando, Fla.....	Jan. 6, 1886	Bishop R. K. Hargrove.....	"
43	Tallahassee, Fla....	Dec. 16, 1886	Bishop E. R. Hendrix.....	"
44	Leesburg, Fla.....	Dec. 14, 1887	Bishop J. S. Key.....	"
45	Bartow, Fla.....	Jan. 9, 1889	Bishop C. B. Galloway.....	"
46	Gainesville, Fla.....	Jan. 8, 1890	Bishop J. C. Keener.....	"
47	Monticello, Fla.....	Jan. 7, 1891	Bishop W. W. Duncan.....	"
48	Tampa, Fla.....	Jan. 6, 1892	Bishop J. C. Granbery.....	"
49	Ocala, Fla.....	Jan. 4, 1893	Bishop O. P. Fitzgerald....	"
50	Palatka, Fla.....	Jan. 3, 1894	Bishop A. G. Haygood.....	"
51	Jacksonville, Fla...	Jan. 3, 1894	Bishop W. W. Duncan.....	"
52	Orlando, Fla.....	Dec. 18, 1895	Bishop J. C. Granbery.....	"
53	Tallahassee, Fla....	Dec. 9, 1896	Bishop C. B. Galloway.....	"
54	Tampa, Fla.....	Dec. 17, 1897	Bishop W. W. Duncan.....	"
55	Gainesville, Fla.....	Dec. 14, 1898	Bishop W. A. Candler.....	"
56	Monticello, Fla.....	Dec. 13, 1899	Bishop W. A. Candler.....	"
57	Bartow, Fla.....	Dec. 13, 1900	Bishop W. A. Candler.....	"
58	Live Oak, Fla.....	Dec. 12, 1901	Bishop J. C. Granbery.....	"
59	Quincy, Fla.....	Jan. 8, 1903	Bishop A. Coke Smith.....	"
60	Lake City, Fla.....	Dec. 10, 1903	Bishop A. W. Wilson.....	"
61	Orlando, Fla.....	Dec. 8, 1904	Bishop W. A. Candler.....	"
62	Ocala, Fla.....	Dec. 7, 1905	Bishop W. A. Candler.....	"
63	Palatka, Fla.....	Dec. 12, 1906	Bishop H. C. Morrison.....	"
64	Tampa, Fla.....	Dec. 12, 1907	Bishop C. B. Galloway.....	"
65	Miami, Fla.....	Dec. 16, 1908	Bishop C. B. Galloway.....	"
66	Lakeland, Fla.....	Dec. 15, 1909	Bishop James Atkins.....	"
67	Jacksonville, Fla...	Dec. 14, 1910	Bishop J. C. Kilgo.....	"
68	Gainesville, Fla.....	Dec. 12, 1911	Bishop E. E. Hoss.....	"
69	Tampa, Fla.....	Dec. 18, 1912	Bishop H. C. Morrison.....	"
70	Tallahassee, Fla....	Dec. 10, 1913	Bishop H. C. Morrison.....	"
71	Arcadia, Fla.....	Dec. 9, 1914	Bishop H. C. Morrison.....	"
72	Tampa, Fla.....	Dec. 15, 1915	Bishop H. C. Morrison.....	"
73	Ocala, Fla.....	Dec. 6, 1916	Bishop Collins Denny.....	"
74	Miami, Fla.....	Dec. 6, 1917	Bishop Collins Denny.....	"
75	Bartow, Fla.....	Dec. 6, 1918	Bishop W. A. Candler.....	J. E. Mickler
76	Lakeland, Fla.....	Dec. 10, 1919	Bishop W. A. Candler.....	"
77	Tallahassee, Fla....	Dec. 8, 1920	Bishop W. A. Candler.....	I. C. Jenkins
78	Orlando, Fla.....	Dec. 7, 1921	Bishop W. A. Candler.....	"
79	Tampa, Fla.....	Dec. 13, 1922	Bishop W. N. Ainsworth.....	"

FLORIDA ANNUAL CONFERENCE

TAMPA, DECEMBER 13-18, 1922

PART I. ROLLS, BOARDS, COMMITTEES, ETC.

OFFICIAL DIRECTORY

President

Bishop W. N. Ainsworth ..... Macon, Ga.

Secretary

Isaac C. Jenkins ..... Gainesville, Fla.

Assistant Secretaries

R. A. Guy, John P. Gaines, C. W. Dudley

Statistical Secretary

L. Munro ..... Hastings, Fla.

District Statistical Secretaries

Bartow, R. E. L. Folsom; Gainesville, T. R. Adams; Jacksonville, S. I. Hendrix; Miami, W. O. Troutman; Ocala, J. B. Reid, Jr.; Orlando, A. M. Daiger; Palatka, O. E. Rice; Tallahassee, W. T. Brantley; Tampa, W. J. Nease; Latin, W. M. Mullen.

Legal Conference

J. Edgar Wilson, President; I. C. Jenkins, Secretary

Editor Advocate

J. Edgar Wilson ..... Lakeland, Fla.

President Southern College

R. H. Alderman ..... Lakeland, Fla.

Director Education Movement

W. O. Lemasters ..... Lakeland, Fla.

Secretary Education

Jno. A. Hendry ..... Lakeland, Fla.

Conference Treasurer

H. L. Phifer ..... Phifer State Bank, Gainesville, Fla.

Superintendent Orphanage

J. R. Cason ..... Enterprise, Fla.

Lay Leader

L. P. McCord ..... Jacksonville, Fla.

Agent Preachers' Relief

B. K. Thower ..... Tampa, Fla

Conference Evangelists

J. S. Chapman ..... Orlando, Fla.

I. M. Belt ..... Lakeland, Fla.

SUNDAY SCHOOL OFFICERS

Conference Superintendent

F. M. Williamson ..... Lakeland, Fla.

Elementary Superintendent

Miss Lola Lawler ..... Lakeland, Fla.

Missionary Secretary

I. S. Patterson ..... 344 W. Tenth St., Jacksonville, Fla.

Centenary Agent

J. M. Glenn ..... 217 West 32d St., Savannah, Ga.

CONFERENCE ROLL

NAME	ADDRESS	Year Entered On Trial	Conference	Years Effective	Present Relation
Adams, T. R.	Alachua, Fla.	1907	Fla.	15	E
Allen, R. L.	Tampa, Fla.	1915	Tenn.	7	E
Allen, W. F.	Titusville, Fla.	1904	Fla.	11	Sy
Allaben, W. G.	Delray, Fla.	1903	S. Ga.	19	E
Alderman, R. H.	Lakeland	1917	Holston	15	E
Austin, J. W.	Manatee	1903	Fla	20	E
Barnett, R. H.	Tarpon Springs	1869	Fla.	53	E
Barnett, R. I.	Orlando	1902	Fla	20	E
Barr, T. L. Z.	New Smyrna	1901	Fla.	21	E
Beers, John	Tampa	1892	Fla.	26	Se
Bell, J. F.	Palatka	1894	Fla.	28	E
Bell, M. T.	Lakeland	1896	Fla.	25	E
Belt, I. M.	Lakeland	1913	Fla.	9	E
Blackburn, C. F.	Miami	1892	Fla.	31	E
Boggess, Olin	Lakeland	1884	St. L.	22	E
Bourn, B. D.	Jacksonville	1907	S. Ga.	15	E
Bourn, J. L.	Boca Grande	1911	S. Ga.	7	E
Brantley, W. T.	Live Oak	1908	Fla.	14	E
Brooke, J. S.	Kingston	1880	Fla.	38	E
Bridges, F. R.	Monticello	1878	Fla.	45	E
Broyles, L. M.	Jacksonville				E
Buhrman, F. M.	Panama Park	1901	Holston	21	E
Buhrman, W. P.	Ocala	1898	Holston	24	E
Calhoun, E. C.	Lake City	1915	Fla.	7	E
Carpenter, W. J.	Sanford	1881	S. W. Mo.	41	E
Carrera, D.	Tampa	1912	Fla.	10	E
Cason, J. R.	Enterprise	1874		40	E
Cecil, C. C.	Pahokee	1893	Holston	25	E
Champion, F. H.	Tampa	1908	N. Ark.	13	E
Chapman, J. S.	Orlando				E
Cole, A. H.	Miami	1899	Fla.	23	E
Cole, D. A.	Orlando				Se
Cook, C. E.	Frostproof	1903	S. Ga.	19	E
Cooper, W. A.	Orlando	1889	Ky.	33	E
Cox, M. B.	Tallahassee	1914	N. C.	8	E
Crooke, C. W.	Jacksonville	1889		33	E
Crowson, E. H.	Emory University	1920	Ky.	2	E
Crowson, F. L.	Okeechobee				E
Castellanos, N. J.	Cuba	1911	Fla.	11	E
Daiger, A. M.	Dade City	1889	Fla.	35	E
Daniel, J. H.	Leesburg	1913	Fla.	9	E
Davis, G. A.	Parrish	1903	S. Ga.	21	E
Davis, H. G.	Quincy	1892	N. Ala.	30	E
Dieffenwierth, D. D.	Williston	1908	Fla.	14	E
Driskell, L. P.	Yulee	1922	Fla.		E
Dunkle, W. F.	Tampa	1898	Ind. Mis.	24	E
Durrance, J. P.	Sutherland	1892	Fla.		Se
Dutill, Howard	Wauchula	1895	Fla.	28	E
Eads, F. M. C.	Green Cove Springs	1892	Fla.	31	E
Fischer, W. A.	Groveland	1912	Fla.	8	E
Fletcher, P. A.	Cocoa	1913	Fla.	9	E
Folsom, R. E. L.	Lakeland	1909	Fla.	13	E
Fountain, W. C.	Tampa	1914	Fla.	8	E
Funk, W. H.	Haines City	1902	Fla.	16	E
Gates, E. J.	Bartow	1891	Fla.	31	E
Gates, E. F.	Manatee	1856	Fla.		Se
Gaines, H. T.	South Jacksonville	1889	N. Miss.	30	E
Gaines, J. P.	Jacksonville	1920	Fla.	2	E
Gardner, C. S.	Webster	1919	Fla.	4	E
Gray, W. J.	Hinson	1886	Fla.		Se
Gonzalas, I.	Cuba				E
Grogan, J. O.	Tallahassee				E
Gross, J. M.	Lakeland	1877	Holston	45	E
Gutteridge, C. E.	Ft. Lauderdale	1915	Fla.	7	E

E—Effective; Se—Superannuate; Sy—Supernumerary.

NAME	ADDRESS	Year Entered On Trial	Conference	Years Effective	Present Relation
Guy, J. T.	High Springs				
Guy, R. A.	Madison	1914	Fla.	8	E
Haeflinger, H. J.	Plant City	1903	Fla.	20	E
Hancock, A. H.	Chattahoochee	1916	Fla.	6	E
Hardee, E. J.	LaBelle	1894	Fla.	28	E
Hardin, H. C.	Winter Garden	1911	Fla.	11	E
Hardin, Smith	Bradentown	1895	Fla.	28	E
Harris, H. F.	Orlando				Se
Hartsfield, J. E.	Jacksonville	1914	Fla.	8	E
Haynes, L. D.	Gainesville	1903	Fla.		Se
Hendrix, S. I.	Ortega	1906	Fla.	16	E
Hendry, Jno. A.	Lakeland	1891	Fla.	31	E
Hendry, Jas. A.	Carrabelle	1913	Fla.	9	E
Hendry, G. P.	Mt. Pleasant	1906	S. Ga.	12	E
Herndon, George C.	Zolfo	1920	Fla.	2	E
Herndon, W. H.	Homeland	1920	Fla.	2	E
Hilburn, J. P.	Bartow	1880	White River	42	E
Hodnett, R. F.	Clearwater	1905	N. Ga.	17	E
Hollister, K.	Palmetto	1910	Fla.	12	E
Householder, A. E.	Fort Meade	1876	Holston	46	E
Hughlett, A. M.	Miami				E
Hullett, W. S.	Crescent City				E
Hunter, J. L.	Jasper	1914	Fla.	9	E
Jackson, J. W.	Havana	1901	Ky.	21	E
Jenkins, I. C.	Gainesville	1899	N. Ala.	23	E
Jones, J. J.	Citra	1908	N. Ala.	14	E
Jones, J. C.	Stuart	1891	N. C.	31	E
Jones, W. F.	Arcadia	1897	N. C.	24	E
Jones, W. J.	Vero	1922	Fla.	0	E
Kendall, Paul,	Bowling Green				
Kersey, R. F.	Fort White	1922	Fla.	0	E
Kilgore, J. L.	Franklin, N. C.				Se
Koestline, K. H.	Dunnellon	1919	Fla.	3	E
Langford, F. B.	Tampa	1913	Fla.	9	E
Lawler, S. W.	Lakeland	1891	Fla.	31	E
Lawhern, B. F.	Wellborn	1900	Louisville	19	E
Lewis, J. D.	Lemon City	1902	N. Ga.	20	E
Lee, T. M.	Clermont	1915	N. Ga.	7	E
Logan, Holmes	Moore Haven	1910	Fla.	12	E
Lowe, L. D.	Tallahassee	1899	N. Ga.	23	E
McAfee, H. H.	Greenville	1921	Fla.	1	E
McFarlan, Allan	Oveido	1888	S. C.	20	E
Major, J. D.	Sutherland	1892	S. C.	21	E
Mann, A. M.	Bryceville	1890	Fla.	32	E
Mathison, C. W.	Perry	1904	N. Ala.	17	E
McCall, A. C.	Avon Park	1914	Fla.	8	E
Mickler, J. E.	DeLand	1893	Fla.	27	Se
Mitchell, J. T.	Umatilla	1898	Fla.	24	E
Miller, H. S.	Dukes	1878	Fla.		Se
Moore, A. H., Jr.,	Dania	1912	Ala.	10	E
Moore, L. W.	Winter Haven	1880	Fla.	42	E
Mullen, W. M.	Tampa	1907	Tenn.	15	E
Munro, L.	Hastings	1915	Fla.	7	E
Murray, J. D.	Micanopy	1912	Fla.	10	E
Myres, W. A.	Jacksonville	1901	Fla.	21	E
Nease, W. J.	Maitland	1895	S. Ga.	21	E
Newkirk, W. H.	Palmetto	1898	W. Tex.	23	Se
Norton, M. H.	Tampa	1903	Fla.	19	E
Norton, W. C.	Kissimmee	1891	Fla.	31	E
Nixon, T. J.	Tampa	1878	Fla.	44	E
Palmer, W. J.	Brooksville	1901	N. Tex.	21	E
Partridge, H. E.	Bunnell	1872	Fla.	51	E
Patterson, F. J.	St. Augustine	1906	Fla.	16	E
Patterson, I. S.	Jacksonville	1886	Fla.	36	E
Penny, G. P.	Miami				Se
Perez, G.	Key West	1912	Fla.	10	E
Poage, W. M.	Tampa	1876	S. W. Mo.	44	Se
Phillips, Jno. F.	Jacksonville	1921	Fla.	1	E

E—Effective; Se—Superannuate; Sy—Supernumerary.

NAME	ADDRESS	Year Entered On Trial	Conference	Years Effective	Present Relation
Picone, Leon	Tampa	1918	Fla.	4	E
Pixton, Fred	Mulberry	1886	Fla.	36	E
Rencher, W. O.	Hawthorne				E
Rencher, W. T.	Enterprise	1881	Ala.	30	E
Rape, B. T.	Trilby		Fla.	32	E
Reid, J. B., Jr.	Inverness	1896	Fla.	6	E
Rice, O. E.	DeLand	1915	Fla.	7	E
Ridgeway, F. T.	Homestead				E
Roberts, G. S.	Tampa	1901	Fla.	22	E
Rogers, W. C.	Apopka				E
Roland, T. F.	Quincy				Se
Rooney, J. B.	Jacksonville	1908	Fla.	14	E
Rosenberry, G. W.	Lakeland	1920	Fla.	2	E
Sans, Francisco	Key West	1918	Fla.	4	E
Saunders, C. A.	Geneva	1887	Fla.	30	Se
Scott, G. F.	Lakeland				E
Scott, S.	Brooksville	1886	Fla.	28	Se
Shoemaker, W. F.	Demorest, Ga.	1887	Fla.		Se
Sumner, R. L.	Belleair	1895	Fla.		Se
Selby, R. A.	Titusville	1909	Ky.	13	E
Sewell, W. E.	Tampa	1890	Memphis	32	E
Shepherd, J. E.	Punta Gorda	1911	Fla.	11	E
Sibert, J. D.	Palatka	1893	White River	29	E
Simpson, L. B.	Starke	1914	Ill.	8	E
Skipper, J. E.	Brooksville	1920	Fla.	2	E
Smith, E. Watt	Sarasota	1907	Louisville	15	E
Sowell, R. A.	Lakeland	1902	S. Ga.	20	Se
Spencer, H. A.	Gainesville				E
Steinmeyer, F. E.	Jacksonville	1898	Fla.	24	E
Starnes, C. F.	Lady Lake				E
Strickland, W. G.	Fernandina	1910	Fla.	12	E
Stubbs, G. W.	Ft. Pierce	1914	Fla.	8	E
Summers, C. H.	West Balm Beach				E
Summers, G. E.	Emory University				E
Sweat, D. B.	Lakeland	1904	Fla.	17	E
Taylor, J. W.	Mayo	1891	N. Ga.	31	E
Thrower, B. K.	Tampa	1872	N. Ga.	48	E
Thrower, O. A.	Fort Myers	1875	N. Ga.	47	E
Tiffin, F. E.	Oakland				E
Tresca, W. B.	Palmetto	1891	Fla.	29	Se
Troutman, W. O.	Fulford				E
Tyler, C. C.	Elfers	1904	S. Ga.	8	E
Walker, S. W.	St. Petersburg	1893	Fla.	29	E
White, C. W.	Ocala	1893	Fla.	29	E
Williams, Thos.	Greensboro	1896	S. Ga.	26	E
Williams, T. H.	Seffner	1920	N. Ga.	2	E
Williams, R. M.	Sebastian	1874		46	E
Wilson, J. Edgar	Lakeland	1881	Balt.	42	E
Wilson, S. A.	Key West	1909	Fla.	13	E
Woodward, J. E.	Apalachicola	1907	Fla.	15	E
Wright, L. E.	Cedar Key				E
Yeats, J. L.	Tampa				Se
York, G. H.	Largo	1897	Fla.	25	E

E—Effective; Se—Superannuate; Sy—Supernumerary.

Undergraduates

	NAME	ADDRESS	CLASS	Admitted
1	Boyd, Henry Beecher	Noatee	Second	1920
2	Caldwell, Robert Terrill	Interlachen	Second	1920
3	Criswell, Jesse Lee	Lake Wales	Second	1920
4	Glazier, George Morris	Bonita Springs	Second	1921
5	Lewis, James Elbert	Conemand	Second	1919
6	Frazier, Clyde Chas.	Bushnell	Second	1920
7	Smith, Marvin Loami	Aucilla	Second	1921
8	Thompson, Marshall E.	Port Tampa City	Second	1921
9	Cramer, Frank Wynn	Lake Butler	Second	1921
10	Carlton, Thos. W.		First	1921
11	Kinard, Walter	Wildwood	First	1920
12	Myer, Marshall E.	Boynton	First	1920
13	Ley, Elias L.	Key West	First	1920
14	Windham, Jas. W.	Newberry	First	1918
15	Cotton, Chas W.	Seminole	First	1922
16	Barton, Joseph	Fort White	First	1922
17	Cox, Arthur G.	Chaires	First	1922
78	Cook, Don A.	Miami	First	1922
19	Jones, Jesse E.	Lakeland	First	1922
20	Mingledorf, Chas. R.	Interlachen	First	1922
21	Overstreet, Leroy B.	Auburndale	First	1922
22	Reid, Leonard M.	Odessa	First	1922
23	Thomas, R. G.	Fort Myers	First	1922

LAY DELEGATES

Bartow District—J. E. Foxworthy, Fort Myers; Miss Lola Lawler, Lakeland; C. E. Earnest, Bartow; W. O. Lemasters, Lakeland; Mrs. Holmes Logan, Lakeland; H. E. Carlton, Arcadia; H. W. Reid, Ft. Meade; D. W. Hall, Bartow.

Gainesville District—R. L. Montague, (a) Lake City; Mrs. P. N. King, Williston; H. L. Phifer, Gainesville; J. D. Watkins, Micanopy; A. W. McLeran, Wellborn; E. C. McLaughlin, Lake City; T. L. Greene, Gainesville; P. K. Rowell, High Springs.

Jacksonville District—J. H. Bunch, Jacksonville; L. P. McCord, Jacksonville; Mrs. J. D. Lewis, Jacksonville; C. B. Peeler, Jacksonville; C. Brinkley, Jacksonville; C. W. Dudley, Jacksonville; Mrs. W. C. Bryce, Bryceville; W. Frazier Jones, Jacksonville.

Miami District—C. F. Kemp, (a) Key West; B. D. Hartsfield, (a) West Palm Beach; Mrs. V. A. Rutherford, (a) Miami; C. R. Morgan, Miami; S. J. Davis; Mrs. J. R. Cason, Miami; J. B. McDonald, (a) Ft. Pierce; J. L. Love, (a) Delray.

Ocala District—S. D. Harris, St. Petersburg; L. W. Duval, Ocala; J. T. McCollum, Ocala; Mrs. W. J. Palmer, Brooksville; J. C. Carter, Dade City; T. K. Hall, Leesburg; A. C. Turner, Clearwater; Mrs. W. W. Clyatt, Ocala.

Orlando District—F. B. Hanna, Orlando; R. W. Swearengen, Orlando; D. R. McNeill, Okeechobee; E. B. Walthall; Mrs. C. E. Cook, Frostproof; Mrs. J. P. Hilburn, Orlando; Mrs. R. W. Swearengen, Orlando; Mrs. T. C. Banks, Frostproof.

Palatka District—P. M. Boyd, Sanford; W. G. Tilghman, Palatka; J. N. Blackwell, (a) Palatka; R. T. Hewitt, Hastings; C. R. Jenkins, Cocoa; Mrs. A. H. Bell, Green Cove Springs; C. W. Stout, (a) DeLand; H. S. McLendon, (a) St. Augustine.

Tallahassee District—Amos Davis, (a) Mt. Pleasant; Dr. C. A. O'Quinn, Perry; R. A. Gray (a) Tallahassee; J. B. Cromartie, Lloyd; G. W. Tedder, Madison; Dr. J. P. Kinsey, (a) Pinetta; M. Morgan, Chattahoochee; Mrs. M. A. Smith, Tallahassee.

Tampa District—F. D. Jackson, Tampa; Mrs. W. C. Fountain, Tampa; Asa M. Lamb, Palmetto; J. W. Cummings, Bradentown; Angus Williams, Tampa; Mrs. W. H. Sinks, Tampa; M. F. Giddens, Parrish; J. C. Street, Plant City.

Latin District—Mrs. W. M. Mullen; Miss Katherine S. Arnold; Mrs. Dolores Ozeguera; Miss Virgie Hahn; Miss Jennie Bess McLain; Miguel Perdomo; Antonio Lopez; Miss Cora Borchers.

SUPPLY PASTORS

Bartow District—J. J. Thompson, Eagle Lake; G. S. Brunk, Buckingham, Fla.

Gainesville District—P. K. Rowell, Bronson; E. L. Ray, Columbia.

City; S. T. Duckworth, Live Oak; G. T. Bennett, Reddick; H. M. Harrison, Rochelle.

Jacksonville District—M. W. Smith, 524 Spearing St., Jacksonville.

Miami District—C. H. Kutch, Matacumbia; J. W. Tarboux, Miami; T. W. Whitworth, Homestead; J. I. Whitworth, Homestead.

Ocala District—W. J. Bartlett, Crystal River; E. W. Gray, Safety Harbor.

Orlando District—R. I. Allen, Grand Island; J. M. Guest, Highlands; L. E. Crowson, Okeechobee; W. K. Piner, Orlando.

Palatka District—George Gary-Lee, St. Augustine; R. E. Burke, Waldo.

Tallahassee District—R. G. McDaniel, Fenholloway; C. S. Hartridge, Madison; C. C. Smith, Tallahassee; J. B. Legg, Woodville.

Tampa District—J. C. West, Miakka, C. W. McConnell, Tampa; S. G. Meadows, Wimauma.

Latin District—Joseph Frisco, Tampa.

LOCAL PREACHERS

Bartow District—J. F. Seybert, Ft. Meade; L. D. Baldwin, Denaud; J. B. Carlton, Zolfo; J. E. Walston, Ft. Green, T. A. Stephens, Charlotte Harbor; S. L. Mann, Wauchula; J. H. Carlton, Bowling Green; W. V. Bryant, Kathleen; H. L. Boyd, Ft. Myers; W. V. Bethea, Bartow; D. W. Ferrell, Arcadia; G. Belvin, Ft. Myers; R. E. Lufsey, Lakeland; W. V. Hurt, Nocatee. Local Deacons—H. E. Carlton, Arcadia; R. T. Higgs, Bowling Green; B. H. Freeman, Lakeland. Local Elders—J. J. Thompson, Winter Haven; J. H. Davis, Miami.

Gainesville District—P. K. Rowell, Bronson; S. T. Duckworth, Live Oak; E. A. Dupree, Citra; W. A. Howell, Jennings; D. B. Seymour; C. T. Howse, Old Town; E. E. Barnett, Tarpon Springs; L. D. Eldridge, Rochelle; Jesse E. Jones, Lakeland. Local Deacons: F. P. McCall, Jasper; G. T. Bennett, Reddick.

Jacksonville District—J. T. Swearingen, Fernandina; W. H. Russell, Fernandina; H. L. Ezell, Bryceville; W. J. Ryals, Crawford; A. J. Quattlebaum, 424 King St., Jacksonville; B. M. Frisbie, Rideout; G. A. Calhoun, 1125 E. 10th St., Jacksonville; R. L. Harris, 210 E. 9th St., Jacksonville; J. H. McFadden, Emory University; J. T. Cuppett, 912 W. Monroe St., Jacksonville; H. B. Sporeman, 14 W. 41st St., Jacksonville. Local Deacons—M. W. Smith, 524 Spearing St., Jacksonville; C. W. Dudley, 3322 Perry St., Jacksonville. Local Elders—R. H. Lewis, Jacksonville, Route 4, Box 341; H. P. Blocker, 219 E. 20th St., Jacksonville.

Miami District—C. W. York, Ojus; W. S. Eakin, Key West; J. Watkins, Key West; O. H. P. Faus, Lemon City; E. W. Rodenberg, Vero; R. H. Askew, Miami; T. W. Whitworth, Silver Palm; J. I. Whitworth, Silver Palm; C. H. Kutch, Homestead; J. B. McDonald, Ft. Pierce; W. P. Evanston, Miami; Henry W. Blackburn, Emory University, Georgia. Local Deacons—C. S. Eddington, West Palm Beach.

Local Elders—R. E. Mood, Perrine; T. E. York, Kendall; I. C. Raborn, Miami.

Ocala District—A. C. Riviere, Emory University; P. W. Peck, Clearwater; G. W. Worden, Clearwater; C. Earl McMullen, Clearwater; H. P. Peck, Clearwater; R. L. Park, Ocala; T. W. Hartley, Sutherland; J. C. Jordan, Ozona; S. A. McCook, Trilby; Otis Davenport, Lakeland; E. D. Thompson, Lakeland; D. A. Hendrix, Sutherland; W. L. Jones, Sutherland; O. Sewell Palmer, Brooksville; W. D. Croft, Hernando, Elfers. Local Deacons—J. M. Mitchell, Elfers; T. I. Hess, St. Petersburg; G. S. Brunk, Buckingham, Fla. Local Elders—D. T. McMullen, Clearwater; W. F. Yocum, Ccala; J. M. Dieffenwierth, Largo; and A. D. Buck, Inverness.

Orlando District—John W. Hodnett, Clearwater; O. E. Young, Kissimmee; Charles F. Weigle, Sebring; William W. Pattrick, Umatilla; J. M. Guest, Altoona; W. K. Piner, Orlando; H. L. Johnson, Orlando; C. L. Eaddy, Linden; L. E. Crowson, Okeechobee. Local Deacons—M. M. Lord, Sanford; (R. R. A.) George D. Reeves, Orlando. Local Elders—A. M. Hall, Apopka; H. E. Hooks, Clermont; J. P. Smith, Altoona.

Palatka District—J. F. Talton, DeLand; J. B. Culpepper, Jr., New Smyrna; J. DeNazarie, Daytona; A. Erickson, Sanford; J. E. Crosby, Titusville; L. K. Sessions, Sanford; J. W. Brown; J. B. Davis, Palatka; C. R. Mingledorff, Lochloosa. Local Deacons—None. Local Elders—J. B. Culpepper, New Smyrna; A. O. Hiscock, New Smyrna; A. P. Johntry, Johnson; J. L. Pattillo, Port Orange; George Gary-Lee, St. Augustine; J. S. Abercrombie, St. Augustine; J. R. Walker, Halifax River between Bunnell and Ormond.

Tallahassee District—W. F. Cooksey, Monticello; I. T. Taylor, Miccozukee; A. L. Smith, Southern College, Lakeland; Glazier Hendry, Shady Grove; C. C. Smith, Tallahassee; H. T. Toole, Perry; T. F. Clayton, Perry; A. G. Cox, Hosford. Local Deacons—S. J. Giles, Carrabelle; D. G. McDaniel, Lee. Local Elders—J. P. Abbott, Mayo; J. A. Bauldree, Gretna; Dr. J. B. Game, Tallahassee; J. B. Legg, Woodville.

Tampa District—Lee H. Ball, Tampa; M. P. Carlton, Miakka; H. L. Hancock, Miakka; M. E. Thompson, Tampa; Cecil V. Duffie, Tampa; R. P. Bird, Plant City; J. C. Deggs, Tampa; Oscar O. Lane, Palmetto; O. I. Webb, Miakka; L. P. Glazier, Manatee; S. G. Meadows, Limona; C. E. Wells, Tampa. Local Elders—S. B. Black, Palmetto; I. B. Fisher, Valrico; T. M. Strickland, Plant City; H. E. Ball, Tampa; M. R. Myer, Brandon. Local Deacons—C. F. Bain, Tampa.

Latin District—F. E. Blanes, Cardenas, Cuba; Ricardo Jimenez, 511 Angela St., Key West; Miguel Perdomo, 1022 Virginia St., Key West; Giuseppe Frisco, 2112 13th Ave., Tampa; Ramino Paula, 1046 Main St., West Tampa.

CONFERENCE BOARDS

Board of Missions—W. F. Dunkle, President; E. C. Calhoun, I. S. Patterson, A. H. Cole, W. J. Palmer, S. W. Walker, W. T. Brantley, W. M Mullen, C. E. Gutteridge, Sec.-Treas.; James E. Shepherd, D. G. Barnett, A. W. McLeran, C. B. Peeler, J. H. Mercer, D. R. McNeil, J. N. Blackwell, G. W. Tedder, F. D. Jackson, Jesus Caballero, L. P. McCord.

Board of Education—L. M. Broyles, A. M. Hughlett, C. C. Carlton, A. M. Mann, T. L. Greene, R. I. Barnett, W. F. McCandless, R. F. Hodnett, S. J. Davis, L. W. Duval, President, J. H. Daniel, F. B. Godfrey, O. E. Rice, Treas., S. O. Shinholser, C. W. Matheson, J. B. Game, H. J. Haeflinger, Secretary, R. H. Tarr, Leon Picone, Richard Jemanenez.

Board of Church Extension—M. H. Norton, President, S. E. Roberts, R. A. Guy, R. L. Montague, J. D. Lewis, H. C. Buckland, B. D. Bourn, G. S. Fletcher, W. J. Carpetner, J. S. Smith, H. Hutill, Secretary, J. J. Anderson, F. J. Patterson, W. G. Tilghman, J. E. Woodward, R. A. Gray, C. C. Cecil, J. W. Cummings, Treasurer, G. Perez, Joseph Frisco.

Board of Finance—W. A. Cooper, President; T. L. Greene, S. W. Lawler, F. T. Wilson, Sec.-Treas., H. A. Spencer, A. R. Chappell, C. H. Summers, C. F. Kemp, R. H. Barnett, Vice-Chairman, J. T. McCollum, E. B. Walthall, J. D. Murray, C. R. Jenkins, H. G. Davis, C. A. O'Quinn, S. Hardin, E. H. Robson, W. M. Mullen, H. T. Gaines.

Commission on Budget—I. C. Jenkins, President; L. D. Lowe, Vice-President; J. E. Foxworthy, J. H. Rogers, C. R. Morgan, C. H. White, A. M. Daiger, W. S. Hullett, H. L. Phifer, A. M. Lamb, Secretary, J. L. Hunter.

Sunday School Board—L. D. Lowe, President; T. L. Hendrix, Vice-President; J. E. Foxworthy, J. H. Rogers, C. R. Morgan, C. W. White, S. A. Wilson, J. E. Gault, G. F. Scott, S. D. Harris, Treasurer, W. F. Capperman, J. D. Sibert, P. M. Boyd, J. A. Hendry, H. J. Davis, R. L. Allen, M. F. Giddens, F. L. Crowson.

Epworth League Board—W. J. Carpenter, President, Mrs. Carrie Moon, L. Munro, J. S. Fagan, J. E. Hartsfield, Secretary, J. P. Edwards, M. E. Myer, Van Cason, A. H. Moore, B. C. Bridges, H. C. Hardin, R. H. Prine, P. A. Fletcher, H. S. McLendon, A. H. Hancock, Miss Margaret Woodbery, F. E. Stinmeyer, Treasurer, W. R. Briggs, Manuel Perdomo.

Bible Board—R. G. Thomas, J. D. Watkins, J. W. Jackson, Paul Kendall, R. A. Selby, M. T. Bell, W. H. Funk, J. S. Brooke, F. R. Bridges.

Board of Christian Literature—O. A. Thrower, President, C. E. Howard, Mrs. P. N. King, P. Guy Crews, G. W. Stubbs, L. W. Moore, A. C. McCall, Thomas Williams, G. H. York, H. J. Davis, J. W. Austin.

Temperance and Social Service—W. A. Myers, President, Holmes Logan, Miss Lola Lawler, J. D. Watkins, J. L. Bourn, J. T. Blalock, J. C. Jones, Jas. A. Groves, T. L. Z. Barr, J. H. Therrell, C. E. Cook, C. L. Johnson, J. F. Phillips, Mrs. A. H. Bell, Jas. A. Hendry, J. B. Cromartie, E. Watt Smith, J. C. Street.

Hospital Board—J. D. Sibert, L. P. Hagan, H. A. Spencer, C. B. Peeler, L. M. Broyles, J. T. Feaster, E. C. Calhoun, Major W. R. Thomas, C. W. White, L. E. Wright, A. L. Izlar, D. G. Barnett, F. R. Bridges, J. P. Kinsey, Dr. Byrd McMullen, W. F. Dunkle, Dr. L. A. Bize.

Southern College—J. E. Wall, President; W. A. Cooper, Secretary. For one year: G. F. Scott, R. Ira Barnett, E. E. Edge, G. W. Tedder, Alumni trustee, J. H. Daniel. For two years: John A. Hendry, J. P. Hilburn, G. F. Scott, L. W. Duval, L. P. McCord, L. B. Giles, C. L. Johnson. Alumni trustee, W. C. Fountain. For three years: L. D. Lowe, J. B. Rooney, J. Edgar Wilson, J. T. Mitchell, E. T. Roux, T. L. Hendrix, L. N. Pipkin, Frank Moor. Alumni, M. H. Norton.

Florida Orphanage—J. R. Cason, President; C. E. Howard, Secretary; C. Brinkley, Treasurer; T. J. Nixon, S. Hardin, W. J. Carpenter, J. W. Austin, J. M. Gross, L. R. Phillips, F. Pixton, G. H. York, W. H. Cassady, J. L. McCrory, J. W. Tucker, A. B. Curry, H. B. Carter, M. H. Norton.

Florida Christian Advocate—Term expiring in 1924, J. F. Bell, T. J. Fraley, Holmes Logan. Term expiring in 1925, L. D. Lowe, J. D. Major, W. F. Johnson. Term expiring in 1926, E. C. Calhoun, F. D. Jackson, D. W. Hall.

Anastasia Methodist Assembly—W. G. Fletcher, President; W. G. Tilghman, Vice-President; C. F. Blackburn, Secretary; J. W. Rast, Treasurer; D. G. Barnett, M. M. Little, W. P. Buhrman, M. M. Lord, A. L. Izler, W. A. McRae, W. H. Newkirk, J. R. Lites, C. W. Crooke, C. Brinkley, J. A. Futch, I. S. Patterson.

Preachers' Relief Fund—A. M. Mann, Chairman; A. M. Daiger, Secretary; H. L. Phifer, Treasurer; C. Brinkley, I. S. Patterson, J. P. Phillips, W. C. Norton.

Florida Conference Brotherhood—H. E. Partridge, President; T. J. Nixon, Vice-President; D. B. Sweat, Secretary and Treasurer; J. P. Hilburn, R. H. Barnett, Ira S. Patterson, Trustees.

Memoirs—H. E. Partridge, J. W. Windham, B. K. Thrower, C. W. Matheson, J. P. Gaines.

Conference Relations—S. Hardin, President, L. B. Simpson, W. A. Fischer, F. R. Bridges, J. M. Gross, J. D. Major, A. H. Cole, W. J. Palmer, R. M. Williams, M. B. Cox.

Committee on Admissions—H. E. Partridge, W. A. Myres, J. T. Mitchell, S. I. Hendrix, J. H. Daniel, C. H. Summers, C. E. Cook, G. P. Hendry, M. H. Norton.

Committee on Admission on Trial—R. L. Allen, T. M. Lee, W. G. Allaben.

Examination Committee—First Year: W. C. Rogers, J. J. Jones, G. A. Davis.

Class First Year—Thomas W. Carlton, Walter Kinard, Marshall E. Myer, Elias L. Ley, Jas. W. Windham, Charles W. Cotton, Joseph

Barton, Arthur G. Cox, Don A. Cook, Jesse E. Jones, Chas. R. Mingledorf, Leroy B. Overstreet, Leonard M. Reid, R. G. Thomas, Robert F. Kersey.

Examination Committee—Second Year: D. D. Dieffenwierth, J. S. Chapman, W. F. Jones.

Class of Second Year—Henry Beecher Boyd, Robert Terrill Caldwell, Jesse Lee Criswell, George Morris Glazier, James Elbert Lewis, Clyde Charles Frazier, Marvin Loami Smith, Marshall E. Thompson, Frank Wynn Cramer.

Examination Committee—Third Year: E. Watt Smith, J. E. Woodward, R. F. Hodnett.

Class of Third Year—Ernest Hubbard Crowson, John Pendleton Gaines, George Cooper Herndon, William Henry Herndon, John Edward Skipper, Leon Picone, Fred Black Langford, Ansell Harry Hancock, George E. Summers, T. H. Williams.

Examination Committee—Fourth Year: W. C. Norton, J. C. Jones, F. M. C. Eads.

Class of Fourth Year—Karl Henry Koestline, Charles Sterling Gardner, Francisco Sans, J. L. Bourn, D. Carrera, R. L. Summer, W. O. Rencher.

Committees of One Year

Public Worship—T. J. Nixon, M. H. Norton, T. F. Alexander.

Sabbath Observance—L. E. Wright, E. L. Ley, J. P. Kinsey, Mrs. W. H. Sinks, Mrs. W. C. Bryce, T. E. York, J. B. Reid, C. W. Stout, R. W. Swearengen, H. H. McAfee, T. L. Greene, A. M. Lamb.

District Conference Records—W. O. Troutman, W. A. Fischer, C. W. Dudley, Mrs. M. A. Smith, F. M. Buhrman, M. Morgan, W. C. Fountain, J. W. Windham, D. W. Hall.

Press Reporter—D. B. Sweat.

Postmaster—Miss Sherrill.

PART II---PROCEEDINGS

Wednesday Morning, December 13, 1922

The seventy-ninth session of the Florida Annual Conference was called to order in the Hyde Park Methodist Church, Tampa, Florida, at 9:00 a. m., December 13, 1922, by Bishop William N. Ainsworth.

After singing, the conference joined in repeating the Apostles' Creed, and the Bishop led in prayer. The Bishop then read certain admonitions of Mr. Wesley to the early conferences, after which he read from the scriptures the third chapter of the First Epistle to the Corinthians. He then addressed the conference.

The roll was called by I. C. Jenkins, secretary of the last conference, and a hundred and thirty-seven clerical and thirty lay delegates were present.

I. C. Jenkins was elected secretary, and on nomination of the secretary, R. A. Guy, J. P. Gaines, and C. W. Dudley were elected assistant secretaries. L. Munro was elected statistical secretary, with the following assistants: Bartow District, R. E. L. Folsom; Gainesville, T. R. Adams; Jacksonville, S. I. Hendrix; Miami, W. O. Troutman; Ocala, J. B. Reid, Jr.; Orlando, A. M. Daiger; Palatka, O. E. Rice; Tallahassee, W. T. Brantley; Tampa, W. J. Nease; Latin, W. M. Mullen.

The districts were called for the substitution of alternates for principal delegates who were absent, and H. L. Phifer of the Gainesville District, was substituted for A. E. Summers; and Mrs. J. R. Cason, of the Miami District, was substituted for Mrs. C. H. Summers.

G. S. Roberts, for the presiding elders, read the nominations for the quadrennial Boards, and the nominations for the committees of one year, which were confirmed. (See Boards and Committees.)

Certain communications were referred to various Boards and committees without reading.

Judge C. B. Parkhill, of Tampa, addressed the conference with words of welcome, and J. Edgar Wall, chairman of the Board of Trustees of Southern College, delivered to the Bishop a gavel made from the first orange tree taken from the present campus of Southern College, for the purpose of erecting the girls' dormitory thereon. The Bishop replied happily to both addresses.

The nominations for the Hospital Board were read, and by motion, this Board was instructed to function during this conference as well as during the quadrennium.

Question 21 was called and the names of E. J. Gates, G. S. Roberts, J. B. Rooney, C. F. Blackburn, W. P. Buhrman, J. P. Hilburn, J. F. Bell, A. E. Householder, T. J. Nixon, and W. E. Sewell were called one by one and their characters passed.

Under the same question the name of T. S. Armistead was called, and he having passed to the church triumphant during the year, his name was referred to the committee on Memoirs.

The names of the following were called one by one, their characters passed, and their names referred to the committee on Conference Relations for the superannuate relation: J. P. Durrance, E. F. Gates, W. J. Gray, H. S. Miller, G. P. Penny, S. Scott, W. F. Shoemaker, R. L. Sumner, J. L. Yeats, John Beers, L. D. Haynes, J. L. Kilgore, T. F. Roland, W. B. Tresca, J. E. Mickler, D. A. Cole, W. M. Poage, W. H. Newkirk.

Doctor T. D. Ellis, secretary of the Board of Church Extension, was introduced to the conference, and spoke regarding his work and the work and policies of the Board.

A resolution, signed by several members of the conference, was read by the secretary, requesting that a commission be appointed, in accordance with paragraph 462 of the discipline, who should investigate the needs of the Methodist students at the state schools at Gainesville and Tallahassee, and that said commission be authorized to employ directors of religious education under the appointment of the Bishop, when they deem it necessary, and when funds are provided. The resolution prevailed.

The chair appointed the following members of the commission above referred to: G. S. Roberts, I. C. Jenkins, I. S. Patterson, A. E. Householder, J. B. Rooney, W. G. Allaben, and S. D. Harris.

The following visitors were introduced to the conference: Dr. R. L. Russell, of the Board of Missions; Dr. G. T. Rowe, Book Editor; Mr. J. W. Barton, Publishing Agent; Mr. G. L. Morelock, Secretary of Lay Activities; Brother Hunter, a superannuate of the North Texas Conference; Brother Peterson, of the Alabama Conference; Brother E. L. Roy, of the _____ Conference; S. N. Burns, of the North Alabama Conference; Brother Ferguson, of the Virginia Conference; Dr. J. M. Glenn, of the South Georgia Conference; and the following visitors of the Methodist Episcopal Church: W. C. Robins, of the Pennsylvania Conference; Doctor Bailey, of the Ohio Conference; W. J. Jones, of the Michigan Conference; E. J. Stratton, of the New England Conference.

Announcements were made, the doxology was sung, and the morning session adjourned with the benediction by Brother F. J. Stratton.

Thursday Morning, December 14, 1922

Conference convened at 9:00 a. m., Bishop Ainsworth in the chair. Hymn No. 492 was sung. Rev. W. B. Tresca led in prayer. Bishop Ainsworth read the 4th chapter of the 2nd Epistle to the Corinthians.

Minutes of previous session were read and approved. Names of absentees from previous session were called and a number responded.

The Bishop appointed F. E. Steinmeyer and C. H. Summers as Chalk Secretaries to make certain entries upon the blackboard.

The name of W. Frazier Jones, alternate, was substituted for that of H. C. Buckland, lay delegate of the Jacksonville District. The name of Mrs. R. W. Swearingen, alternate, was substituted for that of S. S. Watkins, lay delegate of the Orlando District; and that of Mrs. T. C. Banks in the place of Mrs. H. H. Pattishall of the same district. The name of Mrs. W. W. Clyatt, alternate, was substituted for that of T. K. North, of the Ocala District.

A communication regarding the matter of hospitals from the General Hospital Board was referred to the Conference Board.

Question No. 5 was called, and B. T. Rape, Jr., was discontinued at his own request.

Question No. 3 was called, and Henry Beecher Boyd, Robert Terrill Caldwell, Jesse Lee Criswell, George Morris Glazier, James Elbert Lewis, Clyde Charles Frazier, Marvin Loami Smith, Marshall Elijah Thompson, Frank Wynn Cramer, Ernest Hubbard Crowson, characters were passed and were advanced to Class of Second Year.

Under Question No. 2 the names of Thomas Wright Carlton, Walter Kinard, Elias L. Ley, Marshall Everett Meyer, C. H. Rose, Robert Claude Moore, and James Walton Windham, were called, their characters passed, but they, not having passed the required examinations, were left in the Class of the First Year.

Question No. 6 was called, and the names of Ernest Herbert Crowson, John Pendleton Gaines, George Cooper Herndon, William Henry Herndon, John Edward Skipper, were called, their characters were passed, and they were elected to traveling deacons' orders.

Under the same question, George T. Bennett was elected to local deacons' orders.

F. Boan was discontinued at his own request.

The names of Karl Henry Koestline, Charles Sterling Gardner, Francisco Sanz were called, their characters passed, and having passed the required examination, were advanced to the Class of the Fourth Year.

The characters of Fred Black Langford, Ansell Harry Hancock, R. L. Ramsey, and George E. Summers were passed, but not having stood the required examinations were left in the Class of the Third Year.

Under Question No. 19, Rembert Arthur Guy, having passed the required course of study, was elected to elders' orders.

The names of J. L. Bourn, D. Carerra, R. L. Sumner, W. O. Rencher, were called, and they, not having passed the required course, were left in the Class of the Fourth Year.

Under Question No. 17, James Walton Windham was elected to local elders' orders.

Under Question No. 19, George Sylvester Brunk was elected to local deacons' orders.

Under Question No. 1, Robert George Thomas, Leonard Malcolm Reid, Jesse Edward Jones, Don Alvin Cook, Leroy Blan Overstreet, Charles Robert Mingledorf, Charles White Cotton, and Arthur Gustavus Cox, having passed the required examinations, and having been recommended by the Committee on Admissions, were admitted on trial.

Joseph Barton, having passed the required examination, and being recommended by the Committee on Admissions, but not having the required educational qualifications, was admitted by a two-thirds vote.

Question No. 21 was called, and the characters of J. Edgar Wilson, D. B. Sweat, C. W. Crooke, J. R. Cason, R. H. Alderman, Olin Boggess, J. S. Chapman, B. K. Thrower, I. S. Patterson, I. Gonzalez, N. J. Castellanos, and G. F. Scott were passed.

The name of S. W. Lawler was called, and Presiding Elder reported that there had been rumors, but that a committee of investigation had been appointed and no trial was found necessary. M. H. Norton stated that owing to general dissatisfaction with the findings of the committee of investigation, he wished to move that a new committee of investigation be appointed, and the motion was seconded. The motion prevailed, and the Bishop appointed H. A. Spencer, R. H. Barnett, and W. T. Brantley as a committee of investigation.

Under Question No. 21 the names of the supernumerary members were called as follows: B. T. Rape, whose character was passed and his name referred to the proper committee for the superannuate relation; W. F. Allen, character passed, and his name referred for the supernumerary relation; C. C. Tyler and J. W. Taylor, characters passed, and there being no motion they were left effective.

Under Question No. 8, William Thaddeus Rencher was recommended by the Palatka District Conference for re-admission, and not being recommended by the Committee on Admissions, a motion was made that he be re-admitted, which motion passed by a two-thirds vote.

Question No. 10 was called, who are received as traveling preachers from other churches, and was answered by Robert F. Kersey, an elder from the Baptist Church, William J. Jones, an elder from the Methodist Episcopal Church, L. P. Driskell, an elder from the Methodist Protestant Church, and the Committee on Admissions having recommended them, they were received to be effective when they shall have taken the vows.

The Bishop announced that the brethren received from branches of the Methodist Church would not be required to take the course of study, but that R. F. Kersey would be entered in the Class of the First Year.

Dr. J. W. Barton, Publishing Agent, addressed the conference in the interest of the Publishing House.

Announcements were made.

The following were introduced to the conference: R. H. Bennett, of the Educational Board; Brother Witham, a preacher of the Methodist Protestant Church of Indiana; T. H. Williams, a preacher in the North Georgia Conference, and F. M. Buhrman, a member of the Holston Conference.

Mrs. William Newman Ainsworth was presented to the conference.

A motion was passed authorizing the Board of Missions to arrange for a Conference Missionary Secretary.

I. S. Patterson, Conference Secretary for Missions, made a brief report to the conference regarding the Centenary work.

Dr. J. M. Glenn, with address at 217 Thirty-second street, Savannah, Georgia, Centenary Agent for the South Georgia and Florida Conferences, addressed the conference on Centenary matters.

Dr. R. L. Russell, Secretary of the General Board of Missions for Home Department, addressed the conference regarding the Centenary work.

Bishop Ainsworth spoke also regarding Centenary matters.

The doxology was sung, and Dr. R. L. Russell pronounced the benediction.

Friday Morning, December 15, 1922

Conference was called to order at 9:00 a. m. by Bishop Ainsworth. Hymns Nos. 19 and 317 were sung, after which the 91st Psalm was read responsively. Dr. J. Edgar Wilson then led in prayer.

Minutes of the Thursday morning session were read and approved.

The name of Leon Picone was called and his character passed, but he not having passed an approved examination on the Course of Study, was left in the Class of the Third Year.

The application of Sam P. Jones for admission on trial was received, he having been recommended by the Bartow District Conference; but on account of his not being able to meet the educational requirements, a vote of the conference was called for and his application denied. A motion was passed giving his presiding elder permission to use Bro. Sam P. Jones as a supply.

Bishop Ainsworth then explained the purpose of the blackboard exhibit and called for the reports of the charges in the Gainesville District, which were read by the presiding elder, G. S. Roberts.

Under Question No. 21 the names of the following were called one by one and their characters passed: Thos. R. Adams, L. B. Simpson, A. M. Mann, I. C. Jenkins, J. J. Jones, L. Munro, E. C. Calhoun, W. A. Myres, J. D. Murray, Thos. Williams. The name of R. A. Sowell was called, his character passed and he was referred to the Committee on Conference Relations for the superannuate relation.

Reports of the charges in the Bartow District were then given by the Presiding Elder, E. J. Gates. Under Question No. 21 the names of the following were called and their characters passed: W. C.

Norton, L. D. Lowe, W. G. Strickland, J. E. Parker, O. A. Thrower, R. E. L. Folsom, E. J. Hardee, J. M. Gross, G. W. Rosenberry, Holmes Logan, F. Pixton, Howard Dutill, J. T. Mitchell, J. E. Shepherd, A. H. Moore, Jr.

The committee of investigation in the case of S. W. Lawler, then reported through its chairman, H. A. Spencer, that it deemed a trial necessary and named W. A. Myres as prosecutor to represent the church at the trial. Bishop Ainsworth appointed the following traveling elders a trial committee: R. Ira Barnett, W. G. Allaben, L. W. Moore, T. L. Z. Barr, H. E. Partridge, G. H. York, G. A. Davis, J. L. Hunter, W. A. Fischer, T. R. Adams, L. Munro, M. B. Cox and James A. Hendry; L. M. Broyles and John P. Gaines were appointed by the Bishop, chairman and secretary respectively.

Invitation from various civic organizations of Lakeland to visit Southern College Friday afternoon was extended to the conference by T. L. Hendrix and accepted by more than 100 members of the conference.

The churches of Bradentown and Quincy extended invitations to the conference to hold its next session. Vote was as follows: Bradentown, 119; Quincy, 49. Bradentown was designated as the place of meeting of the next Annual Conference.

A resolution signed by F. L. Crowson was passed. (See Resoluitons.)

Dr. G. T. Rowe made announcement regarding books on sale by the Publishing House.

Dr. G. L. Morelock, Secretary of the General Board of Lay Activities, was introduced and spoke to the conference in behalf of the work which he represents.

Dr. H. W. Cox, President of Emory University, was introduced and spoke in regard to the University.

Bishop Ainsworth then spoke to the conference with reference to the conference on Home Missions and Evangelism to be held at Jacksonville, January 10th, 11th and 12th.

The names of C. A. Saunders and W. J. Nease were called, their characters passed and they were referred to the Committee on Conference Relations for the superannuate relation.

The reports from the charges in the Jacksonville District were read from the blackboard by J. B. Rooney, Presiding Elder. Under Question No. 21 the names of the following were called and their characters were passed: Paul Kendall, J. B. Mitchell, J. D. Lewis, S. I. Hendrix, R. Ira Barnett, J. E. Hartsfield, H. A. Spencer, D. D. Dieffenwierth, J. D. Major, I. M. Belt, Allan Macfarlan.

The reports from the charges in the Miami Disrict were then read by the presding elder, C. Fred Blackburn. Under Question No. 21 the names of the following were called and their characters were passed: W. O. Troutman, J. C. Jones, John A. Wales, T. E. York, G. W. Stubbs, R. A. Selby, S. A. Wilson, I. W. Longacre, W. G. Allaben, A. H. Cole, L. M. Broyles, F. M. C. Eads, B. D. Bourn, and C. H. Summers.

Bro. Price of the M. E. Church, Tarpon Springs, Bro. John B. Culpepper, Bro. White, a superannuate of the Missouri Conference, Bro. Haynes, one of the General Evangelists, Bro. Shumate, District Superintendent of the Tampa District of the M. E. Church, and Bro. E. B. Graham, of the Memphis Conference, were introduced to the conference.

The benediction was then pronounced by Dr. A. E. Householder.

Saturday Morning, December 16, 1922

The conference was called to order by Bishop Ainsworth and Hymns Nos. 354, 19, and 332 were sung. Psalm 23 was read in concert and L. W. Moore led in prayer. The minutes of the Friday morning session were read and approved.

Resolution offered by W. J. Carpenter was adopted. (See Resolutions.)

Under Question No. 21 the name of John A. Hendry was called and his character was passed.

J. P. Hilburn read the reports of the charges in the Orlando District.. Under Question No. 21 the names of the following were called and their characters were passed: W. C. Rogers, C. E. Gutteridge, C. E. Cook, W. A. Fischer, A. C. McCall, R. F. Hodnett, C. C. Cecil, W. H. Funk, T. M. Lee, F. L. Crowson, W. A. Cooper, L. E. Wright, A. M. Daiger, H. C. Hardin, and W. F. Jones.

W. P. Buhrman read the reports of the charges in the Ocala District. Under Question No. 21 the names of the following were called and their characters were passed: W. J. Palmer, L. W. Moore, M. T. Bell, T. L. Z. Barr, J. H. Daniel, C. W. White, J. B. Reid, Jr., W. J. Carpenter, R. H. Barnett, F. H. Champion, and H. F. Harris. The name of H. F. Harris was referred to the Committee on Conference Relations for the superannuate relation.

The Secretary read the report of the Trial Committee in the case of S. W. Lawler, after which Bishop Ainsworth led in prayer.

At the request of J. F. Bell, the secretary was instructed to send messages of greeting to W. A. Louder and E. C. Calhoun, who are absent from conference on account of illness.

J. F. Bell read the reports of the charges in the Palatka District. Under Question No. 21 the names of the following were called and their characters were passed: H. E. Partridge, P. A. Fletcher, W. S. Hullett, O. E. Rice, J. S. Brooke, R. M. Williams, G. H. York, H. T.

Gaines, J. D. Sibert, S. W. Walker, F. J. Patterson, and Jno. F. Phillips.

On motion of J. H. Daniel the Secretary was instructed to send a message of condolence to the family of Mrs. H. C. Morrison, who recently passed away.

On motion of Dr. Patterson the Committee on Memoirs was instructed to draw up resolutions pertaining to the life and death of W. N. Sheats, late Superintendent of Public Instruction for Florida.

Bishop W. N. Ainsworth conducted at this time what he designated as "Book Hour," and at this time Dr. W. J. Carpenter reviewed "Fundamentals of Geology," by Prof. Geo. M. Price; H. A. Spencer reviewed "In His Image," by Wm. Jennings Bryan; W. F. Dunkle reviewed "The Romance of Preaching," by Sylvester Horne, and in the absence of I. C. Jenkins, Dr. G. T. Rowe spoke concerning "Christus Comprobator," by C. J. Elliott. Dr. Rowe also announced "Shorten the Line" by Arthur Madison Shaw as being worthy of study.

Question No. 6 was called, and the Committee on Admissions approving, and after taking the vows, Ernest Hubbard Crowson, John Pendleton Gaines, George Cooper Herndon, William Henry Herndon, and John Edward Skipper were received into full connection by unanimous vote.

Bishop Ainsworth delivered a very helpful and inspiring address to the above named class.

Motion was passed that when we adjourn we adjourn to meet again at 3:00 o'clock this afternoon.

Question No. 1 being re-opened, Benjamin Franklin Lawhern from the Orlando District was admitted on trial.

Report No. 1 of the Committee on Conference Relations was read and adopted. B. T. Rape and W. J. Nease were left effective.

W. F. Allen was granted supernumerary relation, and the following were granted superannuate relation: J. P. Durrance, E. F. Gates, W. J. Gray, H. S. Miller, John Beers, L. D. Haynes, J. L. Kilgore, D. A. Cole, W. H. Newkirk, J. E. Mickler, G. P. Penney, T. F. Roland, W. M. Poage, S. Scott, W. F. Shoemaker, R. L. Sumner, C. A. Saunders, R. A. Sowell, W. B. Tresca, J. L. Yeats.

Announcements were made.

Brother Greggs, pastor of the C. M. E. Church of Tampa, and Brother Snyder, one of his stewards, were introduced to the conference, both giving short talks endeavoring to raise funds to complete their church.

E. J. Gates pronounced the benediction, and conference adjourned until 3:00 p. m.

Saturday Afternoon, December 16, 1922

The conference was called to order at 3:00 p. m. by Bishop Ainsworth, Hymn No. 340 was sung and Howard Dutill led in prayer.

The minutes of the morning session were read and approved.

The reports of the charges of the Tallahassee District were read by the presiding elder, A. E. Householder. Under Question No. 21 the names of the following were called and their characters were passed: C. W. Mathison, Jas. A. Hendry, J. E. Woodward, G. A. Davis, J. L. Hunter, H. H. McAfee, W. T. Brantley, G. P. Hendry, A. H. Hancock, F. R. Bridges, M. B. Cox, and H. G. Davis. The name of Seymour Grady was referred to the Committee on Memoirs.

The reports of the charges of the Tampa District were read by the presiding elder, T. J. Nixon. Under Question No. 21 the names of the following were called and their characters were passed: Smith Hardin, J. W. Austin, Kinner Hollister, J. W. Jackson, H. J. Haeflinger, E. Watt Smith, J. E. Gault, W. F. Dunkle, W. C. Fountain, M. H. Norton, R. L. Allen, and F. E. Steinmeyer.

W. E. Sewell, presiding elder of the Latin District, called out the reports of the following pastors, and under Question No. 21 their characters were passed: W. M. Mullen, G. Perez, and D. Carrera.

The orders of Robert George Thomas, a local elder from the Methodist Episcopal Church, and of W. A. Cheatwood of the Congregational Methodist Church, local elder, were recognized.

Under Question No. 41 report of the Conference Board of Lay Activities was read by C. R. Morgan, and adopted.

L. P. McCord was elected Conference Lay Leader.

Question No. 9 was called, and the following were announced as having been transferred to this conference: F. M. Buhrman, an elder from the Holston Conference, and Ernest Hubbard Crowson, in Class of the First Year, from the Kentucky Conference; H. E. Tiffin, an elder from the North Alabama Conference; J. T. Guy, an elder from the Holston Conference; F. T. Ridgeway, an elder from the Baltimore Conference; T. H. Williams, a deacon in Class of the Third Year from North Georgia Conference; C. F. Starnes, an elder from the Tennessee Conference; J. O. Grogan, an elder from the Alabama Conference, A. M. Hughlett, an elder from the South Georgia Conference, and W. E. Bryant, an elder from the Alabama Conference.

Report No. 1 of the Commission on Finance was read by C. E. Earnest. Ira S. Patterson moved to amend the report by striking out the figures $36,600, and substituting $50,000. W. A. Cooper moved to substitute for the amount named in the report the amounts asked for by the several Boards. The motion to amend by substituting $50,000 for $36,600 was adopted. The motion to substitute the figures representing the amounts asked for by the several Boards was adopted, after voting on the amounts item by item. (See Report No. 1 of the Commission on Finance as amended).

Report No. 2 of the Commission on Finance was read and adopted.

Report No. 1 of the Board of Education was read by John A. Hendry, but before it was disposed of a motion to adjourn was made and carried.

It was voted that when we adjourn we adjourn to meet in Memorial Session, Sunday, December 17th, at 3:00 p. m. and Bishop Ainsworth appointed R. H. Barnett to preside over the Memorial session.

Announcements were made.

John A. Hendry pronounced the benediction.

Sunday Afternoon, December 17, 1922

The conference met in Memorial Session at 3:30 p. m., with R. H. Barnett in the chair, by appointment of the Bishop. Hymn 604 was sung, and W. M. Poage led in prayer. The chair read John 14:1-13, and II Corinthians, 5:11.

The Committee on Memoirs made their report to the memory of T. S. Armistead and Seymour Grady; H. E. Partridge reading that of Brother Grady, and B. K. Thrower that of Brother Armistead. Various brethren spoke in memory of these departed brethren. The report was adopted.

The session adjourned to meet at 8:45 Monday morning. A hymn was sung, and the benediction pronounced by S. Scott.

Monday Morning, December 18, 1922

The conference was called to order at 8:45 by Bishop Ainsworth. Hymns 19 and 489 were sung. Psalm 92 was read responsively, and J. W. Tarboux, of the Brazil Conference, led in prayer.

Minutes of Saturday afternoon and Sunday afternoon sessions were read and approved.

Permission was given to use L. Oser as a supply. A. M. Hughlett was placed on the Board of Education in place of G. W. Rosenberry.

Report No. 1, Board of Education, which had been under consideration when the conference adjourned on Saturday, was considered and such parts as required adoption were adopted. Reports of Commission on Budget was reconsidered, and the assessment for the Advocate was changed from five to six thousand dollars. Report as amended was adopted.

Under Question No. 11, C. H. Rose, Jno. A. Wales, and J. E. Gault were located, each at his own request. Question No. 12 was called and answered none.

Under Question No. 13 the following transfers from the conference were announced: J. B. Mitchell, an elder to the North Georgia Conference; R. L. Ramsey, a deacon, to the North Georgia Conference; J. E. Parker, an elder, to the South Georgia Conference; R. C. Moore, Class of First Year, to the Alabama Conference; I. W. Longacre, an elder to Pacific Conference.

Question No. 14, What preachers have died during the year? was called, and answered: T. S. Armistead and Seymour Grady.

The Bishop announced that the following had been ordained: Traveling deacons, Ernest Hubbard Crowson, George Cooper Herndon, William Henry Herndon; local deaons, George T. Bennett, James

Walton Windham. Traveling elder, Rembert Arthur Guy; local elder, George Sylvester Brunk. Thus Questions 18 and 19 were answered. The Bishop announced that L. P. Dris Kell, an elder from the Methodist Protestant Church, William J. Jones, an elder from the Methodist Episcopal Church, R. G. Thomas, an elder from the Methodist Episcopal Church, and Robert F. Kersey, an elder from the Baptist Church, had assumed the vows of ordination for an elder in our church.

A telegram announcing the death of W. A. Lowder, a local preacher of our church, was read by J. P. Hilburn.

Reports I and II of Board of Missions, and reports of the Board of Finance, and of the Hospital Board, were read and adopted. In the absence of Dr. L. E. Todd, the Bishop spoke to the Superannuate Endowment Fund. Dr. W. J. Carpenter was called to the chair while the Bishop retired with the presiding elders. Reports of the Sunday School Board, Board of Church Extension, and Epworth League Board, were read and adopted. The Bishop resumed the chair. Reports were read and adopted from Boards of Christian Literature, Temperance, and Social Service, Preachers' Relief Fund, Orphanage, Report No. 3, Board of Missions, and committees on District Conference Records, and Church Relations. Gus A. Davis and H. E. Carlton were placed on the Preachers' Relief Board in the place of I. S. Patterson and J. P. Phillips respectively. Advocate Board reported. Motion made and adopted to change the title of D. B. Sweat to Associate Editor instead of Assistant Editor. Motion was passed to amend report by striking out a reference to a change of name of the Florida Christian Advocate. The report as amended, was passed.

The directors of the Summer School made report. The report of the Treasurer was read.

The statistical questions were called and answered by the secretary. (See General Minutes.)

Doctor Smith, Near East Relief Work, was introduced. Doctor Ferguson, of the Virginia Conference, was introduced.

The Commission on Education reported that plans were being made, and the conference pledged its endorsement.

The committee on Records and Rules of the Conference reported that Minutes for forty-six years had been collected and bound, and the bound copies, in eight volumes, were presented by the secretary. The committee was continued to complete its work on rules.

A resolution of thanks to the people of the church at Hyde Park, to the newspapers, and all aiding in the entertainment and work, was passed. The minutes of the morning session were read and approved.

The Bishop read the appointments for 1923, and the conference adjourned sine die.

GENERAL MINUTES

Of the seventy-ninth session of the Florida Annual Conference of the Methodist Episcopal Church, South, held at Hyde Park, Tampa, beginning December 13, 1922, ending December 18, 1922; Bishop W. N Ainsworth, President; Isaac C. Jenkins, Secretary.

I. PROBATIONERS

1. Who are admitted on trial? Robert George Thomas, Benjamine Franklin Lawhern, Leonard Malcom Reid, Jesse Edward Jones, Don Alvin Cook, Leroy Blan Overstreet, Charles Robert Mingledorf, Arthur Gustavus Cox, Joseph Barton, and Charles White Cotton.

2. Who else is in the class of the first year? Thomas Wright Carlton, Walter Kinard, Elias L. Ley, Marshall Everett Myer, James Walton Windham and R. F. Kersey.

3. Who remain on trial? Henry Beecher Boyd, Robert Terrill Caldwell, Jesse Lee Criswell, George Morris Glazier, James Elbert Lewis, Clyde Charles Frazier, Marvin Loami Smith, Marshall Elijah Thompson, Frank Wynn Cramer.

4. Who else is in the class of the second year? None.

5. Who are discontinued? B. T. Rape, Jr., at his own request; F. Boan, at his own request.

II. CONFERENCE MEMBERSHIP

6. Who are admitted into full connection? Earnest Hubbard Crowson, John Pendleton Gaines, George Cooper Herndon, John Edward Skipper, William Henry Herndon.

7. Who else is in the class of the third year? Fred Black Langford, Ansell Harry Hancock, George E. Summers, T. H. Williams, Leon Picone.

8. Who are readmitted? W. T. Rencher.

9. Who are received by transfer from other Conferences? F. M. Buhrman, elder Holston Conference; Earnest H. Crowson, class of first year, Kentucky Conference; Fred E. Tiffin, elder North Alabama Conference; E. T. Ridgeway, elder Baltimore Conference; T. H. Williams, deacon of third year, North Georgia Conference; C. F. Starnes, elder, Tennessee Conference; J. O. Grogan, elder Alabama Conference; A. M. Hughlett, elder South Georgia Conference; J. T. Guy, elder Holston Conference; W. E. Bryant, an elder, from Alabama Conference.

10. Who are received from other Churches as traveling preachers? Robert F. Kersey, an elder, Baptist Church; Wm. J. Jones, an elder, M. E. Church; L. P. Driskell, and elder M. P. Church.

11. Who are located? C. H. Rose, J. A. Wales, and J. E. Gault, each at his own request.

12. Who have withdrawn or been expelled? None.

13. Who are transferred to other Conferences? J. B. Mitchell, an elder, and R. L. Ramsey, a deacon, to North Georgia; J. E. Parker, an elder to South Georgia; and R. C. Moore, first year, to Alabama; I. W. Longacre, an elder, to Pacific Conference.

14. What preachers have died during the year? Thomas S. Armistead, Seymour Grady.

III. ORDERS

15. Who are the deacons of one year? Karl Henry Koestline, Charles Sterling Gardner, Francisco Sanz.

16. Who else is in the class of the fourth year? J. L. Bourn, D. Carrera, R. L. Sumner, W. O. Rencher.

17. What traveling preachers and what local preachers have been elected deacons? Traveling preachers, Earnest Hubbard Crowson, George Cooper Herndon, William Henry Herndon.

Local preachers, George T. Bennett, James Walton Windham.

18. What traveling preachers and what local preachers have been ordained deacons? Traveling preachers, Earnest Hubbard Crowson, George Cooper Herndon, William Henry Herndon.

Local preachers, George T. Bennett, James Walton Windham.

19. What traveling preachers and what local preachers have been elected elders? Traveling preachers, Rembert Arthur Guy.

Local preachers, George Sylvester Brunk.

20. What traveling preachers and what local preachers have been ordained elders? Traveling preachers, Rembert Arthur Guy.

Local preachers, George Sylvester Brunk.

IV. CONFERENCE RELATIONS

21. Are all the preachers blameless in their life and official administration? Names were called one by one, all characters passed except S. W. Lawler. (See Report of Committee)

22. Who are supernumerary? W. F. Allen.

23. Who are superannuated? J. P. Durrance, E. F. Gates, W. J. Gray, H. S. Miller, John Beers, L. D. Haynes, J. L. Kilgore, D. A. Cole, W. H. Newkirk, J. E. Mickler, G. P. Penney, T. F. Roland, W. M. Poage, S. Scott, W. F. Shoemaker, R. L. Summer, C. A. Saunders, R. A. Sowell, W. B. Tresca, J. L. Yeates, H. F. Harris.

V. STATISTICS

24. What is the number of districts, of pastoral charges, and of societies in this Conference? Districts 10; pastoral charges 183; societies, 456.

25. How many have been licensed to preach, and what is the number of local preachers and of members? Licensed, 12; local preachers, 149; members, 48,031.

26. How many adults and how many infants have been baptized during the year? Adults, 1,855; infants, 1,138.

27. What is the number of Epworth Leagues and of Epworth League members? Epworth Leagues, 266; Epworth League members, 9,157.

28. What is the number of Sunday schools, of Sunday school officers and teachers, and of Sunday school scholars enrolled during the year? Sunday schools, 385; officers and teachers, 4,131; scholars enrolled, 37,915.

29. What is the number of Woman's Missionary Societies, and what is the number of members of the same? Societies, 191; members, 6,725.

30. What are the educational statistics? Institutions, 1; teachers, 23; students, 200; value of property, $377,626; endowment, $201,000.

31. What are the orphanage statistics? Orphanages, 1; officers and teachers, 5; children cared for, 93; value of property, $55,000.

32. What are the hospital statistics? None.

VI. FINANCES

33. What has been contributed for the following causes? Foreign Missions, $8,844; Home Missions, $22,716; Church Extension, $5,265; Education, $15,210; American Bible Society, $747; General Conference expense, $498; by the Woman's Missionary Society, $75,142.

34. What has been contributed for the support of the ministry? Bishops, $1,993; presiding elders, $34,899; preachers in charge, $248,427; Conference claimants, $13,428; Superannuate Endowment Fund, $1,455.

35. What is the grand total contributed for all purposes from all sources in this Conference this year? $1,172,737.

VII. CHURCH PROPERTY

36. What is the number of houses of worship, their value, and the amount of indebtedness thereon? Houses of worship, 472; value, $2,854,550; indebtedness, $228,582.

37. What is the number of parsonages, their value, and the amount of indebtedness thereon? District parsonages, 8; value, $57,500; indebtedness, none. Parsonages belonging to pastoral charges, 164; value, $719,800; indebtedness, $75,210.

38. What amount of insurance is carried on Church property, and what amount has been paid out in premiums? Insurance carried, $832,385; premiums paid, $_____

39. How many churches and parsonages have been damaged or destroyed during the year, what is the amount of damage, and what has been collected thereon? Churches and parsonages damaged, 1; amount of damage, $500; collected, $300.

40. What is the number of superannuate homes, and what is their value? Homes, 13; value, $45,700.

VIII. MISCELLANEOUS.

41. Who is elected Conference Lay Leader, and what is the report of the Board of Lay Activities? L. P. McCord; see report.

42. Where shall the next session of the Conference be held? Bradentown.

43. Where are the preachers stationed this year? See appointments.

CERTIFICATE OF VOWS

I, William Newman Ainsworth, one of the bishops of the Methodist Episcopal Church, South, presiding over the session of the Florida Annual Conference, hereby certify that, in connection with the other ordinations in the Hyde Park Church of Tampa, Fla., on Dec. 17, 1922, the following preachers, received from other churches by vote of said conference on condition that they should assume the vows of ordination of the Methodist Episcoal Church, South, assumed vows of ordination as follows: L. P. Driskell, an Elder, from the Methodist Protestant Church; William J. Jones, an Elder, from the Methodist Episcopal Church; Robert G. Thomas, an Elder, from the Methodist Episcopal Church; Robert F. Kersey, an Elder, from the Baptist Church.

Given under my hand and seal, this Dec. 17, 1922, at Tampa, Fla.

WILLIAM N. AINSWORTH.

CERTIFICATION OF ORDINATION

I, William Newman Ainsworth, one of the bishops of the Methodist Episcopal Church, South, hereby certify that on Sunday, Dec. 17, 1922, in the Hyde Park Church of Tampa, Fla., I ordained deacons as follows: Traveling Preachers—Ernest Hubbard Crowson, George Cooper Herndon, William Henry Herndon. Local Preachers—George T. Bennett, James Walton Windham.

On the same day and in the same church, assisted by Revs. R. H. Barnett, L. W. Moore and H. Dutill, I ordained elders as follows: Traveling Preacher—Rembert Arthur Guy. Local Preacher—George Sylvester Brunk.

Given under my hand and seal, this Dec. 17, 1922, at Tampa, Fla.

WILLIAM N. AINSWORTH.

CHANGES IN BOUNDARIES OF CONFERENCE

1. *Bartow District*—Take from Eagle Lake Circuit Eagle Lake, and place it with Winter Haven. Take from Bowling Green Circuit, Ft. Green and New Hope, add Pierce and Tiger Bay, forming Fort Meade Mission. Take from E. Fort Myers Mission, Idalia, Buckingham, Sanibal, Captiva, and form Idalia Mission.

2. *Gainesville District*—Take Hague, Lacrosse and St. Johns from the Alachua Charge and put with them Rochelle, Windsor and Providence; take up Grove Park, a neglected locality and with these form the Rochelle Mission. Take McCall from Tallahassee District and put it with the Ft. White Circuit. Do away with the Jennings charge, putting Jennings and Springhill with Jasper, calling it Jasper and Jennings. Put Genoa on the White Springs work; also take up Pool Pond and put it with White Springs work. Set Bronson apart as a charge with District Missionary. Take Otter Creek and put it with Cedar Key; also take Hardee and Galilee from Newberry and put

them with Cedar Key. Take Archer from High Springs and Archer, and put it with Newberry, making the Newberry and Archer charge. Take Tustanuggee from Ft. White Circuit and put it with High Springs. Take Trenton from Newberry, also take up Wilcox and Bell and put them on the Dixie County Mission. Put Wacahoota on the Micanopy charge. Put Orange Lake with the Reddick charge.

3. *Jacksonville District*—Change the name of Callahan charge, to Bryceville charge. Discontinue McClenny charge, and place McCleny and Glen St. Mary on the Bryceville charge. Take Olustee from the Gainesville District and place it on the Bryceville charge in the Jacksonville District. Take Anderson Memorial from Eastport and Anderson, and make Anderson a station. Put Eastport and Chester on the Yulee charge. Place Lawtey and New Zion on the Lake Butler charge.

4. *Miami District*—Take Ojus from Dania and Ojus and place with Fulford and Hollywood, making a new circuit named Fulford and Ojus. Place Pompano with Dania and name the charge Dania and Pompano. Add Kendall and Goulds to Matacumbia and name charge Matacumbia and Kendall. Take South Palm Beach from Boynton and place with West Palm Beach and name the Boynton Circuit, Boynton and North Palm Beach.

5. *Ocala District*—Take from Elfers charge Odessa and Keystone; take from Trilby charge Pasco, Prospect, Providence and San Antonio; form a new charge of these to be named Odessa. Take from Wildwood charge Lady Lake, and with Belleview, Lake Weir, Weirsdale and Yalaha, in the territory laying about Lake Weir and Leesburg, form a new charge to be called Lady Lake. Take Richland and Branchboro from Dade City and add them to Trilby charge. From Tarpon Springs take Newport Richey and add it to the Elfers charge. Add Oldsmar to Safety Harbor; Boca Ceiga to Seminole; Rutland to Wildwood and Tema to Bushnell. Discontinue Sumterville as a charge and add Panasoffkee and Sumterville to the Wildwood charge.

6. *Orlando District*—Form a new charge to be known as Auburndale and Loughman and add to these points Lake Alfred as an afternoon appointment. Form a new charge to be known as Oakland and Mont Verde to consist of the two named churches and Ocoee and add South Clermont and Howey as an afternoon apointment. Make Clermont a station and also form a station of Winter Garden. Haines City to be a station with Lake Hamilton as an afternoon appointment. Form a new Mission charge to be known as Highlands and Glades to consist of De Soto City, Lake Stearns, Venus, Hicora and other adjacent points. Add to Okeechobee, Elderberry and other adjacent points, the charge to be known as Okeechobee City and Mission. Change name of North Lake Orlando and form charge to be known as St. Johns. Form new charge to be known as Orlando and Highland Grove. Form new charge to be known as Pahokee and Canal Point to consist of Pahokee, Canal Point, Bacom's Point and St. Lucie

Canal. Form new charge to be known as South Okeechobee to consist of Bare Beach, South Bay, Miami Canal and other adjacent points. Add Eagle Lake to Winter Haven as an afternoon appointment. Add Lake Post to Moore Haven as an afternoon appointment.

7. *Palatka District*—Take Middleburg from East Port and Anderson charge, Jacksonville District, and put it with Green Cove Springs, in the Palatka District. Take Elkton from New Augustine charge and place it with Hastings charge. Take Campville and McMeekin from Hawthorne charge and put them with Interlachen-Melrose. Take East Palatka from Kingston and put it with Interlachen-Melrose. Take Orange Heights from Waldo and put it with Interlachen-Melrose.

8. *Tallahassee District*—Take Carbur and Sirmans from Gainesville District and place on Fenholloway Mission. Take New Harmony Church from Gainesville District and place on Mayo. Take Cherry Lake, Ebenezer and Rocky Springs from Madison Circuit and place to Greenville, making Greenville charge. Place Lee and Hickory Grove on Madison Circuit. Place Sirmans on Fenholloway Mission.

9. *Tampa District*—Place Brandon on the Seffner Circuit and discontinue the Brandon Circuit. Form the Wimauma and Riverview charge composed of Wimauma, Riverview, Bloomingdale, Ruskin and Gardenville. Take Bayshore from Hyde Park and place it with Port Tampa and Interbay calling the charge Port Tampa and Interbay Mission. Take off Sulphur Springs from the Nebraska charge and form a new Mission composed of Sulphur Springs, Moody Heights and Hopewell, calling the charge Sulphur Springs and Moody Heights. Add Edgewood to Nebraska and call the charge Nebraska and Edgewood. Place Palmetto Beach with Eighth Avenue and call the charge Gary and Palmetto Beach. Take off the name Mission from Highland Avenue and call the charge Highland Avenue and Oak Grove.

APPOINTMENTS FOR 1923

Bartow District

E. J. Gates, Presiding Elder. 2

Arcadia	W. F. Jones	1
Bartow	J. P. Hilburn	1
Boca Grande	J. L. Bourn	1
Bonita Springs	G. M. Glazier	3
Bowling Green	Paul Kendall	1
Eagle Lake	J. J. Thompson, supply	2
Fort Meade	A. E. Householder	1
Fort Meade Mission	T. W. Carlton	
Fort Myers	O. A. Thrower	2
Fort Myers Mission	R. G. Thomas	2
Homeland-Prospect	W. H. Herndon	1
Idalia Mission	G. S. Brunk, supply	1
Kathleen	R. E. L. Folsom	2
LaBelle and Alva	E. J. Hardee	1
Lakeland:		
Dixieland	G. W. Rosenberry	2
First Church	J. M. Gross	2
Myrtle Street	M. T. Bell	1
Mulberry	Fred Pixton	3
Nocatee and Fort Ogden	H. B. Boyd	1
Punta Gorda	J. E. Shepherd	1
Wauchula	Howard Dutill	1
Zolfo	G. C. Herndon	1
Editor Florida Christian Advocate	J. Edgar Wilson	
Associate Editor Florida Christian Advocate	D. B. Sweat	
President Southern College	R. H. Alderman	
Professors, Southern College	G. F. Scott, Olin Boggess	
District Missionary Evangelist	T. W. Carlton	
Conference Secretary of Education	John A. Hendry	
Conference Evangelist	I. M. Belt	

Gainesville District

H. A. Spencer, Presiding Elder. 1

Alachua	T. R. Adams	2
Bronson	P. K. Rowell, supply	1
Cedar Keys	L. E. Wright	1
Citra	J. J. Jones	1
Columbia	E. L. Ray, supply	1
Dixie County Mission	To be supplied	
Fort White	R. F. Kersey	1
Gainesville	I. C. Jenkins	4
High Springs and Tuskanuggee	J. T. Guy	1

Jasper and Jennings ..... J. L. Hunter 1
Lake City ..... E. C. Calhoun 2
Live Oak ..... W. T. Brantley 1
Live Oak Mission ..... S. T. Duckworth, supply 1
Micanopy ..... J. D. Murray 2
Newberry and Archer ..... J. W. Windham 2
Reddick Mission ..... G. T. Bennett, supply 3
Rochelle Mission ..... H. M. Harrison, supply 1
Wellborn ..... B. F. Lawhern 1
White Springs ..... Joseph Barton 1
Williston ..... D. D. Diffenwierth 1
District Missionary Evangelist ..... P. K. Rowell, supply

Jacksonville District

J. B. Rooney, Presiding Elder. 4

Bryceville ..... A. M. Mann 1
Fernandina ..... W. G. Strickland 1
Jacksonville:
Anderson ..... J. P. Gaines 1
First Church ..... L. M. Broyles 1
Marvin ..... B. D. Bourn 1
Ortega ..... S. I. Hendrix 2
Phoenix Park ..... F. M. Buhrman 1
Riverside Park ..... W. A. Myres 1
South Jacksonville ..... H. T. Gaines 1
Springfield ..... F. E. Steinmeyer 1
St. Matthews ..... J. E. Hartsfield 3
Wesley Memorial ..... J. F. Phillips 1
Lake Butler and Lawtey ..... F. W. Cramer 1
Starke ..... L. B. Simpson 1
St. John ..... M. W. Smith 3
Yulee ..... L. P. Driskell 1
Superintendent Anti-Saloon League ..... C. W. Crooke
Conference Missionary Secretary ..... I. S. Patterson
Missionary Evangelist, Jacksonville and Ocala Districts ..... A. D. Buck, supply.

Miami District

C. Fred Blackburn, Presiding Elder. 2

Boynton and North Palm Beach ..... M. E. Myer 1
Dania and Pompano ..... A. H. Moore, Jr. 1
Delray ..... W. G. Allaben 1
Fulford and Ojus ..... W. O. Troutman 2

Fort Lauderdale ---------- C. E. Gutteridge 1
Fort Pierce ---------- G. W. Stubbs 2
Homestead ---------- F. T. Ridgeway 1
Key West:
First Church ---------- S. A. Wilson 2
Fleming Street ---------- W. E. Bryant 1
Memorial ---------- E. L. Ley 6
Lemon City ---------- J. D. Lewis 1
Matacumbia and Kendall ---------- C. H. Kutch, supply 1
Miami:
Buena Vista and Southside ---------- J. W. Tarboux, supply 3
Riverside ---------- A. H. Cole 2
Trinity ---------- A. M. Hughlett 1
Don A. Cook, Junior Preacher 1
Perrine-Peters and Silver Palm ---------- T. W. Whitworth, supply 2
Sebastian ---------- R. M. Williams 1
Stuart and Salerno ---------- J. C. Jones 1
Vero ---------- W. J. Jones 1
West Palm Beach ---------- C. H. Summers 3
Missionary Evangelist, Miami and Palatka Districts, J. I. Whitworth, supply.
Agent Florida Conference Orphanage ---------- J. R. Cason

Ocala District

W. P. Buhrman, Presiding Elder. 4

Brooksville ---------- W. J. Palmer 3
Brooksville Mission ---------- J. E. Skipper 3
Bushnell ---------- C. C. Frazier 3
Clearwater ---------- R. F. Hodnett 1
Coleman ---------- J. E. Lewis 1
Crystal River ---------- W. J. Bartlett, supply 2
Dade City ---------- A. M. Daiger 1
Dunnellon ---------- K. H. Koestline 3
Elfers ---------- C. C. Tyler 1
Inverness ---------- J. B. Reid 1
Lady Lake ---------- C. F. Starnes 1
Largo ---------- G. H. York 1
Leesburg ---------- J. H. Daniel 2
Ocala ---------- C. W. White 4
Odessa ---------- L. M. Reid 1
Safety Harbor ---------- E. W. Gray, supply 1
St. Petersburg ---------- S. W. Walker 1
Seminole ---------- C. W. Cotton 1
Sutherland ---------- J. D. Major 1
Tarpon Springs ---------- R. H. Barnett 2

Trilby ---------- B. T. Rape, Sr. 1
Wildwood ---------- Walter Kinard 1

Orlando District

R. Ira Barnett, Presiding Elder. 1

Apopka ---------- W. C. Rogers 3
Auburndale and Loughman ---------- L. B. Overstreet 2
Avon Park ---------- A. C. McCall 1
Clermont ---------- T. M. Lee 1
Frostproof ---------- C. E. Cook 2
Grand Island ---------- R. I. Allen, supply 1
Groveland ---------- W. A. Fischer 2
Haines City ---------- W. H. Funk 1
Lake Stearns and DeSoto City ---------- J. M. Guest, supply 1
Kissimmee ---------- W. C. Norton 1
Lake Wales ---------- J. L. Criswell 3
Maitland ---------- W. J. Nease 1
Moore Haven ---------- Holmes Logan 1
Oakland and Montverde ---------- F. E. Tiffin 1
Okeechobee City and Mission ---------- F. L. Crowson 4
L. E. Crowson, supply 1
Orlando:
First Church ---------- W. A. Cooper 4
Highland Grove ---------- Jesse E. Jones 1
St. Johns ---------- W. K. Piner, supply 2
Oviedo and Geneva ---------- Allan Macfarlan 1
Pahokee ---------- C. C. Cecil 3
South Okeechobee ---------- To be supplied
Umatilla and Tavares ---------- J. T. Mitchell 1
Webster and Center Hill ---------- C. S. Gardner 2
Winter Garden ---------- H. C. Hardin 2
Winter Haven ---------- L. W. Moore 1
Missionary Evangelist, Orlando District ---------- F. E. Tiffin
Students Emory University, --- George E. Summers, E. H. Crowson

Palatka District

J. F. Bell, Presiding Elder. 2

Bunnell ---------- H. E. Partridge 2
Cocoa ---------- P. A. Fletcher 2
Crescent City—Seville ---------- W. S. Hullett 3
DeLand ---------- O. E. Rice 2
Enterprise ---------- W. T. Rencher 3
Green Cove Springs ---------- F. M. C. Eads 1
Hastings ---------- L. Munro 1

Hawthorne	W. O. Rencher	2
Interlachen-Melrose	R. T. Caldwell	4
New Augustine	George Gary-Lee, supply	1
New Smyrna	T. L. Z. Barr	1
Palatka	J. D. Sibert	3
Sanford	W. J. Carpenter	1
St. Augustine	F. J. Patterson	3
Titusville	R. A. Selby	1
	W. F. Allen, supernumerary	
Waldo	R. E. Burke, supply	2
Conference Evangelist	J. S. Chapman	

Tallahassee District

L. D. Lowe, Presiding Elder. 1

Apalachicola	J. E. Woodward	1
Aucilla and Waukeenah	M. L. Smith	1
Bristol Mission	To be supplied	
Carrabelle Mission	James A. Hendry	3
Chattahoochee Mission	A. H. Hancock	1
Fenholloway	D. G. McDaniel, supply	1
Greensboro	Thos. Williams	1
Greenville	H. H. McAfee	1
Havana	J. W. Jackson	1
Hinson	S. N. Burns	3
Leon	A. G. Cox	1
Madison	R. A. Guy	1
Madison Mission	C. S. Hartridge, supply	1
Mayo	J. W. Taylor	1
Monticello	F. R. Bridges	4
Kingston	J. S. Brooke	2
Perry	C. W. Matheson	1
Quincy	H. G. Davis	7
	C. R. Mingledorff, Junior Preacher	1
Mt. Pleasant Mission	G. P. Hendry	1
Tallahassee and Mission	J. O. Grogan	1
	C. C. Smith, supply	2
Woodville Mission	J. B. Legg	2
District Evangelist	M. B. Cox	

Tampa District

T. J. Nixon, Presiding Elder. 3

Bradentown	Smith Hardin	4
Manatee and Oneco	J. W. Austin	2
Miakki Mission	J. C. West, supply	2

Palmetto and Terra Ceia ---------- K. Hollister 3
Parrish and Ellenton ---------- G. A. Davis 1
Plant City ---------- H. J. Haeflinger 2
Port Tampa and Bayshore ---------- M. E. Thompson 2
Sarasota ---------- E. Watt Smith 2
Seffner ---------- T. H. Williams 1
Tampa:
First Church ---------- W. F. Dunkle 4
Gary and Palmetto Beach ---------- F. H. Champion 1
Highland Avenue ---------- W. C. Fountain 4
Hyde Park ---------- M. H. Norton 2
Nebraska Avenue and Edgewood ---------- F. B. Langford 3
Seminole Heights ---------- R. L. Allen 2
Sulphur Springs and Moody Heights--C. W. McConnell, supply 1
Tampa Heights ---------- G. S. Roberts 1
Wimauma and Riverview ---------- S. C. Meadows, supply 1
Secretary Preachers' Relief ---------- B. K. Thrower

Latin District

W. E. Sewell, Presiding Elder. 1

Tampa:
San Mateo and Los Cien ---------- W. M. Mullen
San Marcos and San Lucas------W. E. Sewell and D. Carrera
San Juan and Epworth ---------- L. Oser, supply
San Paulo ---------- Leon Picone
Russell Mission ---------- Joseph Frisco, supply
Key West:
La Trinidad ---------- Franciso Sans
El Salvador ---------- Guillermo Perez

CHARTER OF FLORIDA CONFERENCE

Office of the

SECRETARY OF STATE

STATE OF FLORIDA

Tallahassee

November 1, 1915.

REV. J. EDGAR WILSON,
Lakeland, Florida.

Dear Mr. Wilson:

I enclose herewith copy of Chapter 4247, An Act to Incorporate the Florida Annual Conference of the Methodist Episcopal Church,

South, the same being a Special Act of the Legislature, Approved May 30, 1893.

Glad always to serve you.

Yours very truly,

H. Clay Crawford,

Secretary of State.

CHAPTER 4247 (No. 133)

An Act to Incorporate the Florida Annual Conference of the Methodist Episcopal Church, South.

BE IT ENACTED BY THE LEGISLATURE OF THE STATE OF FLORIDA:

SECTION 1. That the ministers and laymen of the Florida Annual Conference of the Methodist Episcopal Church, South, and their successors, are hereby declared to be a body corporate under the name and style of the "Florida Annual Conference of the Methodist Episcopal Church, South," with full powers to them and their successors to acquire, possess and hold, for the use and benefit of the said church, property, real, personal and of every description, and to sell, mortgage, encumber, convey, lease and release, and dispose of the same, and to receive, hold, mortgage, encumber, dispose of, convey, lease and release all gifts, grants, donations, bequests and devises of every description whatsoever, which may be made to the said church or conference, and to sue and be sued, to plead and be impleaded with, by said corporate name, and to take all necessary and proper steps for the recovery of any property which the said church or conference may hold or claim, and to have a corporate seal, which they may alter or change at their pleasure; and to enjoy all rights and privileges belonging and incident to similar bodies under the laws of this State.

SEC. 2. That the said conference shall have the power to make all the necessary rules and regulations, not inconsistent with the laws of this state ,ofr the securing and attaining the objects and aims of said church, and the administration of its affairs, and for the management of its property and of the rents, issues and profits growing out of such property.

SEC. 3. That no property, real or personal, conveyed or given to the said conference, as such, or acquired by the same, or conveyed or given for the use and benefit of the same, shall be alienated or encumbered, or disposed of without the consent or authority of the said Conference in annual session assembled under the rules and regulations thereof; but this shall not prevent or interfere with the conveyance, encumbering or disposition of property the title to which is held by trustees of the several churches composing said conference, under the rules and regulations of said Methodist Episcopal Church, South.

Approved May 30, 1893.

Churches In Circuits Or Missions

(A list of those charges which have one or more churches not appearing in name of charge).

Bartow District.

Not furnished.

Gainesville District

Alachua Circuit: Alachua, Bland, Traxler. Cedar Key: Cedar Key, Ellsey, Otter Creek, Hardee, Galilee. Columbia Circuit: Columbia City, Pleasant Grove, Mt. Tabor, Bethel, Siloam. Citra: Citra, Sparr, Anthony, Pine, Grahamville, Burbank. Dixie Mission: Cross City, Old Town, Trenton, Wilcox, Bell. Fort White Circuit: Fort White, Branford, York's, McCall's Chapel. Jasper and Jennings: Jasper, Jennings, Spring Hill. Live Oak Mission: Houston, Wesley, Dowling Park, O'Brien, Petersburg, McAlpin. Micanopy Circuit: Micanopy, MacIntosh, Evinston, Shiloh, Wacahoota. Reddick: Reddick, Fairfield, Montbook, Morriston. Rochelle: Rochelle, Hague, Lacrosse, St. Johns, Windsor, Providence, Grove Park. Wellborn: Wellborn, Pine Grove, New Hope, Bethlehem, Leona, Huntsville. White Springs: White Springs, Swift Creek, Falling Creek, Corinth, Genoa, Poolpond, Maple Grove.

Jacksonville District

Bryceville: Bryceville, Callahan, McClenny, Hilliard, Baldwin, Glen, St. Mary, Olustee. Lake Butler and Lawtey: Lake Butler, Lawtey, Raiford, Worthington Springs, New Zion. St. John's Mission: Spring Glen, Bethel, Mandarin, Bayard. Yulee: Yulee, Hutto, Chester, Eastport, Grand Crossing, Dinsmore.

Miami District

Delray: Delray, Deersfield, Boca Ratone. Matacumbia and Kendall: Matacumbia, Plantation, Gould's, Kendall. Sebastian: Sebastian, Roseland. Stuart and Salerno: Stuart, Salerno, Jensen. Vero: Vero, Fort Pierce Farms. Fulford and Ojus: Fulford, Ojus, Little River, Hollywood.

Ocala District

Brooksville Mission: Spring Lake, Townsend House, New Harmony, New Church, Loyce. Bushnell: Bushnell, St. Catherine, Tema. Coleman: Coleman, Adamsville. Crystal River: Crystal River, Homosassa, Lecanto, Citronelle. Dade City: Dade City, Enterprise. Dunnellon: Dunnellon, St. John's, Cedar Grove, Martel. Elfers: Elfers, New Port Richey, Hudson. Inverness: Hernando, Holder, Floral City, Inverness, New Hope. Lady Lake: Lady Lake, Belleview, Lake Weir, Yalaha. Largo: Largo, Anona. Odessa: Odessa, Keystone, Pasco, Providence, Prospect, San Antonio. Safety Harbor: Safety Harbor, Friendship, Oldsmar. Seminole: Seminole, Pinellas Park, Lellman, Gulfport, Boca Ceia. Sutherland: Sutherland, Ozona, Curlew, Dunedin. Trilby: Trilby, Blanton, Richland, Branchboro. Wildwood: Wildwood, Summerfield, Oxford, Rutland, Sumterville, Panasoffkee.

Orlando District

Apopka: Apopka, Zellwood, Fair Villa, Pine Castle, McDonald, Lockhart. Auburndale and Loughman: Also Lake Alfred. Clermont: South Clermont, Howey. Grand Island: Grand Island, Libson, Altoona, Paisley, Emeraldo. Groveland, Mascotte. Haines City: Lake Hamilton. Lake Stearns and DeSoto City: DeSoto City, Lake Stearns, Venus, Hicoria. Kissimmee: Shingle Creek. Lake Wales: Dundee. Maitland: Maitland, Ebenezer, Conway, Lake Howell. Moore Haven: Lake Port. Okeechobee City: Elderberry Utopia, Pahokee, Canal Point, Bacom's Point, St. Lucie Canal. South Okeechobee Lake: Bare Beach, South Bay, Miami Canal. Webster: Center Hill, Linden. Winter Haven: Eagle Lake.

Palatka District

Crescent City and Seville: Crescent City, Seville, Georgetown, Fruitland, Welaka. Deland: Deleon. Enterprise: Enterprise, Pierson, Winona, Barberville. Grove Springs: Middleburg. Hastings: Hastings, Elkton, Orange Mills. Hawthorne: Hawthorne, Island Grove, Lochloosa, Orange Creek. Interlachen-Melrose: Interlachen, Melrose, Francis, Flora Home, Orange Springs, McMeekin, Rodman, Grandin, East Palatka, Campville, Orange Heigths. Kingston: Kingston, Centenary Chapel, Haw Creek. New Augustine: New Augustine, Moultrie, Cartersville. Titusville: Mims. Waldo: Hampton.

Tallahassee District

Aucilla and Wakeenah: Aucilla, Waukeenah, Wacissa, Mt. Lebanon, Sardis, Macedonia, Bethel. Bristol Mission: Bristol, Lake Mystic, Hosford, Tellogie, Jackson's Bluff, Sumatra, Blue Creek, Good Hope. Carrabelle: Carrabelle, Sopchoppy, West Sopchoppy, Hilliardville, Zion Hill. Fenholloway Mission: Fenholloway, Providence, New Hope, Lutherridge, Carber, Day, Shady Grove, Greensboro: Greensboro, Sycamore, Little Sycamore, Hawkins' Lane, Oak Grove. Greenville: Greenville, Cherry Lake, Ebenezer, Shiloh, Rocky Springs. Hinson: Hinson, Concord, New Bethel. Leon: Chaires, Lloyd, Springfield, Miccosukee, Pisgah, Union. Madison Circuit: Lee, Hickory Grove, Pinetta, Hanson. Mayo: Mayo, Alton, Bethel, Day, Cook's Hammock. Mt. Pleasant: Mt. Pleasant, Gretna, Glen Julia. Tallahassee and Mission: Tallahassee, Jackson's Lake, Bethel. Woodville: Woodville, Crawfordville, Waukulla, Midway.

Tampa District

Not furnished.

Latin District

All churches shown.

PART III---REPORTS

Board of Missions

Report No. 1

The Centenary

Brethren of the Conference, the status of our Centenary pledges is such as to cause the gravest concern. Unless these pledges are redeemed at face value, every interest of the Church must suffer disaster. Our General Conference Board of Missions calls attention to the fact that already it has faced the necessity of stopping all building work and all advance in the Foreign fields and cannot begin again unless these pledges are paid. In the homeland the situation is no better. All advance in our own Conference or in any part of our Connectional territory awaits the payment of the Centenary pledges. In our own Conference we are in no better fix. Either we must collect these pledges or find a way to get the money they would bring in thru an added assessment or let our fair State be evangelized and taken by some other body of Christ.

Dr. J. M. Glenn, of the South Georgia Conference, has been appointed Centenary Secretary for this Conference and the South Georgia. He takes the place of Dr. Ira S. Patterson in looking after all the interests of the Centenary among us. And we bespeak for him the fullest co-operation.

We have been gratified at the interest taken in our missionary work in Florida by the Home Department of our General Board as well as by the Foreign Department. The Home Department is mainly supporting our work among foreign speaking peoples in Tampa and Key West. It has also given us large help in the Lake Okeechobee Everglades region, and will take over that section for this year.

We begin the quadrennium with 53 mission charges. During the four years we have raised to self support 56 missions charges, have created 68 new missions and now have 61 missions. At the beginning of the quadrennium the average salary including appropriation paid to our missionaries was $633.00, the average appropriation being $223.-58. We now pay an average salary, including appropriation, of $1,-120.00.

During the quadrennium our missions have raised for all purposes $203,060.00, the average per capita payment being $17.54. It is worthy of note that 25 per cent of our total membership in Florida Conference holds its membership in our missions, that 2,473 members were received last year by our missionaries, and that 11,884 pupils are in the Sunday schools of our missions.

Your Board feels that it would be unkind to our missionaries if it did not express to them its profound gratitude for their loyalty and abundant labors during these four years.

Evangelism

Our late General Conference set the keynote for the whole Church when it adopted that ringing resolution pledging the whole Church to undertake to bring to the feet of our Lord and to membership in our Church a million converts during the quadrennium. And our Bishop has given us added enthusiasm for the undertaking by his generous and ardent words. Shall we not pledge ourselves to our Bishop, our Church and our Lord to seriously undertake this great evangelistic movement, and to co-operate in the fullest way in all the

plans of our Bishop and his cabinet in whatever plans they may make looking to these ends?

Evangelists

Our Conference and approved evangelists have been in abundant labors during the year and have brought hundreds to Christ and to membership in our Church. We bespeak for them during the new year the place in our evangelistic campaign they deserve. Let all our pastors use them as far as possible.

Recommendations

We recommend to the Conference that it nominate to the Bishop for appointment as Conference evangelists the following: Rev. J. S. Chapman, and the Rev. I. M. Belt, to labor under the direction of the Board but without expense to it; Rev. M. B. Cox to be district evangelist in Tallahassee District, to labor under the direction of the presiding elder of that district and without expense to the Board; Rev. T. W. Carlton, a local preacher, to be District Evangelist for Bartow District under the direction of the presiding elder of that district and without expense to the Board; Rev. A. D. Buck, a local preacher to be District Evangelist for the Ocala and Jacksonville Districts, under the direction of the presiding elders of those districts and the Board and to have an appropriation of $1,500.00; Rev. J. I. Whitworth, a local preacher, to be district evangelist for the Miami and Palatka Districts, under the direction of the presiding elders of those districts and of the Board, with an appropriation of $1800.00; Rev. P. K. Rowell, a local preacher, to be appointed as District Evangelist for Gainesville District, under the direction of the presiding elder of that district and without expense to the Board; Rev. F. E. Tiffin, to be appointed as District Evangelist for Orlando District, under the direction of the presiding elder of that district and the Board with an appropriation of $900.00, it being understood in every one of these cases that they shall make a report to the Borad as the Discipline requires, and that those who receive appropriations shall be paid as the Board pays its other missionaries.

We also recommend that the Conference approve the following local preachers to be evangelists; Rev. John B. Culpepper, Rev. W. H. McLeod, Rev. Frank P. McCall, Rev. John B. Culpepper, Jr., Rev. Henry L. Ezell, Rev. T. E. York, and Rev. Sam A. McCook; and that the first three be recommended to the General Conference Committee on Evangelism for General Evangelists.

We recommend also,

1. That the Conference nominate to the Bishop for appointment as Conference Missionary Secretary, Rev. Ira S. Patterson, to give his whole time and to be paid by the Board his salary and travel.

2. That Rev. W. F. Dunkle be nominated to the General Conference Board of Missions to fill the vacancy in the Board from Florida caused by the transfer of Rev. J. B. Mitchell to the North Georgia Conference.

3. That W. F. Dunkle and Ira S. Patterson be appointed directors of the Conference Summer School.

Respectfully submitted,

W. F. DUNKLE, *Chairman,*

C. E. GUTTERIDGE, *Secretary.*

Report No. 2

FINANCIAL STATEMENT

Receipts during the year:

1.	From assessments this year		$19,850.70
2.	From the Centenary ten per cent		3,968.33
3.	From Conference Mission Specials:		
	(1) Lake Okeechobee Special	$2451.72	
	(2) Homeland Special	143.50	
	(3) Sumterville Special	185.90	
	(4) Bristol Special	175.50	2,956.67
4.	Interest earned		344.63
5.	Refund on Salary and expense of Conference Missionary Secretary from Centenary		2,629.11
6.	Refund from Summer School		1,000.00
			$30,749.46

Disbursements:

1.	To Regular Missions	$23,015.00	
2.	To Special Missions:		
	(1) Lake Okeechobee	$2,457.97	
	(2) Sumterville	185.90	
	(3) Homeland	143.50	
	(4) Bristol	175.55	$20,962.92
3.	To Missionary Sec. salary and expense	3,939.94	
4.	To Board expense	640.64	$30,458.50
5.	To emergency appropriations:		
	(1) Highland and Glades Mission	$ 300.00	
	(2) Dixie County Mission	300.00	
	(3) Moody Heights and West Tampa	600.00	
	(4) East Ft. Myers	50.00	$ 1,250.00
6.	To Summer School		1,000.00
	Grand total		$32,708.50

Balances on hand:

1.	In our Reserve Fund	$11,018.93
2.	In our Emergency Fund	1,060.08
3.	Regular Fund	21.14

NEW MISSIONS ESTABLISHED

Bartow District—Iona Mission, Fort Meade Mission.

Gainesville District—Cedar Key, Rochelle Mission, Dixie County Mission.

Jacksonville District—Anderson Memorial Mission, Eastport Mission.

Miami District—Fulford and Ojus Mission.

Ocala District—Lady Lake Mission, Trilby Mission, Wildwood Mission, Odessa Mission, Sumterville and Panasoffkee.

Orlando District—Auburndale Mission, Clermont, Highland Grove Mission, Lake Stearns Mission, Okeechobee City Mission.

Palatka District—Waldo Mission.

Tallahassee District—Bristol Mission.

Tampa District—Sulphur Springs and Moody Heights, Gary and Palmetto Beach Missions.

APPROPRIATIONS

Bartow District

	Amount	Grade	Year
Myrtle Street	$ 250	A	3
Dixieland	400	A	1
Eagle Lake	200	B	4
Boca Grande	100	A	2
Bonita Springs	200	B	4
Fort Myers and Mission	200	B	4
Idalia Mission	250	B	5
Fort Meade Mission	300	C	
	$1900		

Gainesville District

Reddick	$ 200	B	4
Live Oak Mission (Conditional)	400	B	4
White Springs	100	A	2
Dixie County Mission	500	B	6
Cedar Key Mission	200	A	2
Rochelle	400	B	4
	$1800		

Jacksonville District

St. Matthews	$ 400	A	2
Marvin	500	A	3
Lake Butler	200	A	3
Anderson Memorial	400	B	4
Eastport	200	A	3
	$1700		

Miami District

Buena Vista and Southside	$ 350	B	4
Riverside	600	A	2
Matacumbia and Kendall	150	B	5
Boynton and North Palm Beach	200	B	4
Fulford and Ojus	100	A	2
	$1400		

Ocala District

Crystal River	$ 250	B	5
Tarpon Springs	150	A	2
Inverness	100	A	1
Seminole and Davista	100	A	1
Brooksville Mission	150	A	3
Sutherland	100	A	2
Lady Lake	250	B	5
Trilby	200	B	4
Odessa	100	A	2
	$1400		

Orlando District

Apopka	$ 50	A	1
Clermont	100	A	1
Oakland and Mt. Verde	100	A	1
Avon Park	400	A	2
Grand Island	150	A	3
Lake Stearns and DeSoto City	500	B	4
Highland Grove	400	A	1
(Okeechobee City	600	A	3)
(Okeechobee Mission	200	B	4)
Auburndale	400	B	4
	$2900		

(*Bracketed for administrative purposes*)

Moore Haven, Pahokee and South Okeechobee Missions supported by General Boards.

Palatka District

(New Augustine	200	A	3)
(St. Augustine	300	A	3)
(*Combined for administration into one charge*)			
Kingston	300	B	4
Enterprise	200	B	4
Interlachen	300	B	4
Seville and Welaka	100	A	2
Waldo	200	B	4
Cocoa	200	A	1
	$1800		

(*Bracketed for administrative purposes*)

Tallahassee District

Bristol Mission	$ 150	B	5
Carrabelle	250	B	5
Fenholloway	150	A	3
Mt. Pleasant	150	A	3
Woodville	200	B	4
	$ 900		

Tampa District

Gary and Palmetto Beach	$ 600	B	5
Miakka	200	B	4
Port Tampa, Interbay and Bayshore	600	B	5
Sulphur Springs and Moody Heights	1000	B	5
	$2400		

Latin District

An amount equal to the sum collected in the district on the Conference Missions assessment. The same to be paid to the Presiding Elder in the same way other appropriations are and to be used for extension work in the Latin District.

CONDITIONAL APPROPRIATIONS

1. To Live Oak Mission we have appropriated $400.00 on condition that each quarter the charge shall pay not less than $25.00 on its assessment for Conference Work and remit the same to the Conference Treasurer whose receipt must accompany the pastor's quarterly report to our secretary.

Recapitulation

1. Bartow District $1,900.00

2.	Gainesville District	1,800.00
3.	Jacksonville District	1,700.00
4.	Miami District	1,400.00
5.	Ocala District	1,400.00
6.	Orlando District	2,900.00
7.	Palatka District	1,800.00
8.	Tallahassee District	900.00
9.	Tampa District	2,400.00
	Total Regular	$16,200.00
	Summer School	1,600.00
	Board Expense not to Exceed	1,000.00
	District Evangelists	4,200.00
	Emergency Fund	1,200.00
1.	Salary and House Rent Conference-Missionary Secretary	3,000.00
2.	Office ffxpense and Travel not to Exceed	1,000.00

2. We have appropriated to Orlando District $900.00, to Miami and Palatka districts $1800.00, to Ocala and Jacksonville districts $1500.00 for district evangelism, on condition that the conference will grant us an assessment sufficient to raise the required sum; otherwise, these appropriations are to be raised as "district evangelist specials" by the presiding bishop and the presiding elders whose districts are affected.

W. F. DUNKLE, *Chairman.*
C. E. GUTTERIDGE, *Secretary.*

Report No. 3

Your Board of Missions for the new quadrennium desires to report to you that it has organized by nominating for your confirmation the following officers:

Chairman, W. F. Dunkle; vice-chairman, S. W. Walker; secretary-treasurer, C. E. Gutteridge.

For its Executive Committee it nominates the following: W. F. Dunkle, S. W. Walker, C. E. Gutteridge, I. S. Patterson, A. W. McLeran, L. P. McCord, and C. B. Peeler.

For its Committee on Evangelism: S. W. Walker, chairman; G. W. Tedder, E. C. Calhoun, W. J. Palmer, I. S. Patterson, J. E. Shepherd, C. L. Johnson, I. J. Hendrix, A. H. Cole and W. M. Mullen.

I. S. PATTERSON, *Temporary Chairman.*
C. E. GUTTERIDGE, *Temporary Secretary.*

Board of Education

We desire to give in the beginning of thi s Board's report the marvelous work of the Board of Trustees of Southern College since the session of our last Annual Conference. One year ago we were housed in the buildings loaned to the Board of Trustees by Bro. E. T. Roux. During this year there has been erected on your splendid campus at Lakeland the Woman's Hall and the Social Hall Building's, which are in kind and equipment unsurpassed in our great Church. The President's home, which was on the property when acquired, has been greatly improved, at his expense. This achievement has been made possible only through the loyal devotion of L. N. Pipkin, E. T. Roux and E. E. Edge. This Board for itself and on behalf of the Conference takes this occasion to record our appreciation.

That we are in debt is both a natural and necessary consequence, in view of the following facts:

1. One year ago we had no funds.

2. Out of the more than 13,000 pledges made to the Christian Education Movement, less than fifty per cent have had any payments made on them, though two payments on these pledges are past due.

3. Out of the $774,500.00 pledges secured approximately only $114,000.00 have been paid, and this includes several pledges which have been paid in full.

In view of the foregoing we recommend the following:

1. That this Conference pledge its hearty and earnest co-operation and support of the plans of the General Conference Board of Education in carrying on the Christian Education Movement.

2. That we endorse W. O. Lemasters as Secretary-Treasurer of the Christian Education Movement, and express our appreciation for his untiring services in connection with this movement.

3. That in view of our shortage in the collection of the pledges and the very urgent need for funds for the completion and carrying on of our work at Southern College, the size of the territory to be covered and the utter impossibility of the Secretary-Treasurer being able to cover the field, we respectfully recommend John A. Hendry to be Conference Secretary of Education, who shall, with the Secretary-Treasurer give his full time and effort in collecting funds for Southern College, the dissemination of Christian literature and the bringing home of every Methodist in Florida his responsibility in building and maintaining Southern College.

4. That beginning on March 1st of the coming year and continuing through the month of April, or until such time as may be necessary to carry this campaign into every church in our Conference, such time to be known as Christian Education Pay-Up Period, that every dollar then due on the pledges be collected and turned into the Treasury.

5. That this Conference pledge every member to hearty support and co-operation to this program and to Southern College.

6. That the third Sunday in June be designated as Southern College Day and there be a Special Service in each Church.

We further suggest that the Commission provided for by paragraph 462 of the Discipline, recently elected by this Conference be reduced to three members.

We further suggest that this Conference pledge its hearty co-operation with the General Conference Board of Education in prosecuting in our Conference the work of Religious Education in developing "a complete program of moral and religious training in the primary, grammar and high school grades of the public schools, and in providing for optional courses in religious and moral subjects to be offered in the colleges and universities of the State."

We recommend for appointment the following:

President of Southern College, Dr. R. H. Alderman; Professors in Southern College, Dr. Olin Boggess and Rev. Geo. F. Scott; Students at Emory University, George E. Summers, E. H. Crowson.

Respectfully submitted,

L. W. DUVAL, *President.*

JOHN A. HENDRY, *Secretary.*

Board of Trustees, Southern College

At the session of our Conference held in Orlando, last December, this Board was using borrowed quarters for your college; today Southern College is occupying its own buildings in its permanent home at Lakeland. One year ago you commissioned this Board to build at once a permanent home for our only educational institution; today

we come to you with the report that we have gone far towards carrying out this commission. We were then told to undertake a task that appeared impossible of accomplishing, there being no funds ready for the undertaking; with faith we began at once, and while we have been forced to borrow the funds, and have called largely upon three laymen, we feel that the work already accomplished at Lakeland justifies every step we have taken, and with confidence we present this report and ask ratification of our acts at your hands.

The payment of the Educational Campaign pledges has been slow, less than $50,000.00 having come into our hands for building purposes. The necessity of opening the college at Lakeland was imperative. To meet this we were forced to borrow $250,000.00, giving as security therefor a first mortgage upon our property and this was possible only when Mr. L. N. Pipkin, Mr. E. T. Roux and Mr. E. E. Edge guaranteed the payment thereof. We ask that you in ratifying this report approve our action in this respect.

That you may be advised of the present financial condition of Southern College we are attaching as a part of this report a summary financial report for your information, and this report we hope to place in the hands of every member of our church in Florida during the month of January.

We earnestly beg every member of this Conference to give his support to such organization program and campaign, as may be recommended by your Board of Education, for collecting all educational pledges in every charge during the months of February and March. We must carry on to its full completion the work already done, and we must at once provide at Lakeland a Boy's Hall and the Administration Building.

And not only do we want to stress the financial obligation resting upon you as well as upon the members of this Board, but we want to lay upon your hearts Southern College, that it may have your prayers, your unswerving loyalty and your active work in sending to its halls every Methodist boy and girl within the bounds of our Conference. Give all these to Southern College and let us build there an institution devoted solely to the religious training of our young people and to the keeping of the faith of our fathers.

There is one vacancy in the Board of Trustees and we nominate for your consideration and election if you approve, Rev. M. H. Norton for the term of three years. At this session of the Conference the terms of those Trustees elected at the last session to serve for one year expires. We nominate for your consideration and election, if you approve, the following, whose terms of office shall be for three years: Clerical, G. F. Scott, R. Ira Barnett; Lay, E. E. Edge, J. Edgar Wall and G. W. Tedder; Alumni, J. H. Daniel.

Of the spiritual welfare of our students and of the care given them in this respect by the members of the Faculty we cannot add to the report made by our three pastors living in Lakeland, who have made to us the following report:

"The pastors of the three Lakeland churches desire to offer the following brief report of Southern College as they have viewed it from the standpoint of the leaders of the religious life of the city.

1. We have made it our business to keep in close touch with both the Faculty and the Student Body. We have been in practically every class-room and observed the nature of the work being done in each room. We have attended the Chapel Services. One of us meets regularly with the Ministerial Association: we have also walked into the Y. W. C. A. meetings rather unexpectedly but much to our own profit. We have talked with individual members of the Faculty and asked very

direct questions. Last, but not least, we have them each Sabbath in our church services.

2. It is not therefore strange, having had such opportunities for close observation, that we should reach a few conclusions concerning "Our Southern College." Southern College is sanely, earnestly, definitely, practically religious.

3. The Southern College standard of education is high. Our close acquaintance with the individuals of the student body prepares us to confirm the statement recently made by a good Christian woman when she said, "For intellectuality, marks of Christian character, and all that goes to make up the real man and woman of worth,—the student body of Southern College, (with of course a few exceptions), have the finest faces of any group of young people I have seen for a long time."

4. Of the 26 members of the Faculty, all are Christians. Twenty-one are members of the Methodist Church and the other five are in full accord with the doctrines of our Church.

5. The discipline and general management of Southern College, which rests largely in the hands of President R. H. Alderman, is firm, yet kind, efficient, but always Christian.

6. The equipment of Southern College is all that could be desired as far as completed, and just as it should be when laying the foundations of a great Christian College. Our great task will be to see that buildings and equipment keep pace with the body of students who will be coming to Southern College in ever increasing numbers.

(Signed).

G. W. ROSENBERRY,
HOLMES LOGAN,
J. M. GROSS."

FINANCIAL INFORMATION REPORT AS OF DEC. 1, 1922

Receipts:		
Educational Board	$ 81,181.53	
Sundry Donations	6,193.50	
Mortgage Note	250,000.00	$337,375.03
Disbursements:		
Buildings and Equipment	$234,482.03	
Hillsborough State Bank, note given for operating expenses	15,000.00	
Old Indebtedness	33,539.58	
Int. & Ins. not included in above	3,601.54	
Educational Campaign	15,000.00	
Clearwater Beach Buildings	10,000.00	$311,623.15
Balance, Cash on hand		$ 25,751.88

ASSETS AND LIABILITIES

Available Assets:		
Cash on hand	$ 25,751.88	
Notes Receivable	4,287.55	
Accounts Receivable	4,061.50	
Suspense Accounts	2,174.26	
Loan Notes	170.55	36,445.74
Fixed Assets:		
Grove Endowment	$200,000.00	
Special Endowment	1,000.00	
Notes in Trust (Lakeland)	48,000.00	
Directed Gift in Bank	600.00	

Reserve Asset—Water and Light	49,544.49	
Buildings and Equipment	377,626.04	$676,770.53
Total Assets		$713,216.27
Liabilities:		
Bal. due on Old Accounts and Notes	$ 22,488.92	
Due on Buildings and Equipment	143,144.01	
Mortgage Note	250,000.00	$415,632.93
Net Worth		$297,583.34

$22,273.50 of cash on hand is held in escrow to apply on mortgage note shown above.

We call your attention to the printed report of President R. H. Alderman distributed at this session.

According to your instructions given us at the last session of the conference we have sold all property at Sutherland for the amount of its mortgage indebtedness.

Respectfully submitted,
J. E. WALL, *President.*
W. A. COOPER, *Secretary.*

Board of Church Extension

Dear Fathers and Brethren:

This Board comes to the close of the quadrennium in the midst of a church building program unparalelled in the history of our conference. There seems to be a determination to be prepared to do the best work possible which requires a building suited to modern church life and work. The demands are growing more numerous and more insistent on this and the General Board to aid in meeting this need.

We are advised that it is the purpose of the General Board to begin the operation of the Insurance Department on January 1, 1923. The cost will be 10 per cent lower than the rates of the old line insurance companies. Full information may be obttained from the general offices.

Dr. J. A. Baylor, Supervising Architect of Louisville, Ky., should be consulted before a church building is started. He has plans for the smaller church as well as for larger ones. He should be called into counsel even when a local architect is employed, so that there shall be no mistake made in the building to be erected.

The assessment from the General Board for next year is $4,530.00. Conference Board assessment is $4,530.00. J. C. Ley Fund is $900.00. The amount received on assessment 1922, $2,366.71; J. C. Ley Fund, $531.36. Grants made on the applications made at this conference were as follows:

Churches

Church	District	Donation	Loan
Ocoee	Orlando	$ 250.00	$
Dunedin	Ocala	200.00	200.00
Enterprise	Palatka	300.00	200.00
Ortega	Jacksonville	100.00	
Wesley Memorial	Jacksonville	100.00	
Bristol	Tallahassee	200.00	
Miakka City	Tampa	150.00	
Palmetto Beach	Tampa (Conditional)		500.00
Parsonages			
Greenville	Tallahassee	$ 200.00	$ 200.00
Safety Harbor	Tampa	250.00	500.00

Mt. Pleasant	Tallahassee	100.00	500.00
Moore Haven	Orlando	100.00	
Total		$1950.00	$2100.00

SMITH HARDIN, *President.*
F. E. STEINMEYER, *Secretary.*

Sunday School Board

In making this, our final report for the present quadrennium, we are glad to be able to report continued progress in this field of the work of our church. A few facts concerning our general work may be of interest. During the four years, there has been a noted increase in our Sunday school enrollment. During the last year, 1921, the increase in our enrollment was more than 5000 every Sunday. During the same year, there were more than 100,000 pupils united with the church.

The same marked increase in students in our training schools will also be noted. We shall not mention all the indications that are so favorable; but will remark that more than 15,000 credits were awarded to students in 1921. Our two training schools, one East and one West of the Mississippi, are attracting larger attention and have increased attendance each succeeding year.

In our conference there has been continued increase in the interest in our work, particularly so among our officers and teachers. Our present enrollment is much larger than four years ago, and the number of students in our training schools has also increased at a very encouraging rate.

During the past summer, we were not able to conduct our conference training school, because no facilities were at hand with which to conduct it. This school will be resumed next summer, holding its session at Southern College, in connection with the board of missions and the board of education.

During the year there have been held seven district training schools in as many sections of the State. The attendance on these and the number of credits awarded was very gratifying indeed. The interest awakened in all the schools that were touched has put our work forward at many new places. The plans of the Board for next year include eight such schools.

In order to carry forward the work committed to our hands, we again ask you for an allottment of $10,000.00 which we most sorely need in this field of labor. Our budget for 1923, a copy of which is hereto attached, will show the purposes for which this fund is desired.

In conclusion, we wish to thank all those who have in any way contributed to the progress we have been able to make. We recommend most highly the faithful work of our Field Secretary, Mr. F. M. Williamson, and our elementary worker, Miss Lola Lawler. These have been employed by the Board for the coming year; and to this we ask your hearty approval. And now, as this Board is retiring and a new Sunday School Board takes up the task, we ask for them the hearty co-operation of our pastors and workers throughout our conference.

BUDGET FOR 1923

Conference Superintendent:

Salary	$ 3,300
Office Rent and Supplies	800
Stenographer	900
Travel	700
	$ 5,700

Elementary Superintendent:	
Salary	$ 1,800
Travel	700
	$ 2,500
Sundry Expenses:	
Training Schools	$ 600
Sunday School Federation	300
Needy Schools	100
Board Expenses	500
Office Equipment	100
Publicity	200
	$ 1,800
Total	$10,000

Respectfully submitted,

A. H. COLE, *Secretary.*

Conference Epworth League Board

We are pleased to report that in both membership and Chapters there has been a decided gain during the past year. There are now 266 Chapters, and 9,157 members.

Last year year we reported 7 Unions, this year we rejoice that there are organized and active 24 League Unions. The spirit developed by these Unions represents activity by the young people which augurs for a new day in our church life, and in which we believe continues the spirit of Wesley in his anxiety that the Church properly conserve the preached Word through organized efforts.

Life service responses for full time Christian work continues to characterize the work of the young people's societies. It is recognized that only through careful instruction under the guidance of the church can we expect our young people to assume these definite places of leadership. To this end let our pastors see that all names of volunteers be reported to the proper authorities and seek to give them all possible guidance.

The Assembly held last June registered an attendance of 225 delegates and visitors. The spiritual results of the Assembly fully met the high standard expected from the work of class room and platform. In the development of the future programs it is the purpose of the Executive Committee to develop our own Conference men in the work of speakers and instructors.

The work of the Field Secretary, Miss Alice Crone, is well known to the members of this Conference. The Board approves her continuance in this office under the policies which have been approved by the Executive Committee. During the year she has held 7 Young People's Revivials, visited approximately 107 Chapters, conducted 10 Institutes (from three to five days in length), organized 7 Unions, 9 new Chapters. In her revival work we note with especial interest one item in which over 300 young people definitely agreed to give up card playing and dancing.

Again we mention the importance of observing Anniversary Day and call attention that it is now to be held on the second Sunday in April. This service is intended to be a public service for the entire congregation at which time an offering should be taken for Epworth League Extension and promptly forwarded to the Conference Epworth League Treasurer. (See paragraphs 434 and 416 of the Discipline).

The Epworth League is not a money raising organization. Your interest is solicited in helping young people discover their places in assuming financial obligations as church members rather than as individual organizations of the church. Spiritual results must be recognized as the outstanding objectives of our young people's work, to which end they will be true if given the proper encouragement.

S. A. WILSON, *President.*

D. D. DIFFENWIERTH, *Secretary.*

Board of Finance

PAID CLAIMANTS FOR 1922

T. S. Armistead	$ 400
John Beers	270
D. A. Cole	300
Durrance J. P.	150
Gates, E. F.	300
W. J. Gray	300
L. D. Haynes	150
J. L. Kilgore	250
Mickler, J. E.	400
Miller, H. S.	150
Newkirk, W. H.	200
G. P. Penny	200
Poage, W. M.	200
Roland, T. F.	250
Sam Scott	100
Shoemaker, W. F.	175
R. L. Sumner	250
Tresca, W. B	300
Yeats, J. L.	100
Total	$4445

Paid Preachers' Widows for 1922

Mrs. W. F. Alexander	$ 150
Mrs. Thos. Barone	100
Mrs. J. W. Bigham	175
Byrd, Mrs. W. C.	100
Mrs. Jessie R. Bishop	150
Mrs. Annie Bradford	175
Coleman, Mrs. J. T.	200
Mrs. Olive Collier	60
Mrs. J. S. Crandell	150
DePass, Mrs. J. P.	200
Mrs. B. C. Delofue	275
Mrs. M. Dominguez	100
Mrs. M. S. Fulwood	140
Mrs. E. A. Harrison	150
Mrs. Ida Henderson	200
Mrs. May Hice	175
Honiker, Mrs. Mariam	130
Mrs. E. C. Hudson	160
Mrs. C. W. Inman	200
Mrs. Ida Kennelley	180
Mrs. G. C. Leavel	250
Mrs. J. B. Ley	200
Mrs. E. F. Ley	200
Moon, Mrs. Carrie	100
Mrs. Jos. Norwood	180
Mrs. M. H. Outland	150
Mrs. T. J. Phillips	140
Robarts, Mrs. W. H. F.	180
Rogers, Mrs. J. D.	150
Mrs. Annie Sale	140
Mrs. Kate Shipp	250
Mrs. M. S. Sistrunk	150
Mrs. F. A. Taylor	150
Tompkies, Mrs. W. T.	200
Mrs. Mary W. Vernon	140
Mrs. C. D. Ward	140
Weir, Mrs. W. A.	250
Wells, Mrs. R. J.	250
Mrs. Martha Williams	150
Mrs. A. L. Woodward	140
Total	$6,680

MISCELLANEOUS EXPENSES FOR 1922

Paid by E. J. Gates, Treasurer.

Dec. 17, 1921. On account I. C. Jenkins, Conf, Sec'y.	$ 9.00
Dec. 17, 1921. On account I. C. Jenkins, Conf. Minutes for 1921	200.00
Dec. 15, 1921. Luther Todd, Secretary General Board	56.00
Jan. 17, 1922. E. J. Gates, Secretary (postage)	2.50

Paid by Frank T. Wilson, Treasurer

Jan. 18, 1922. Florida Methodist Publishing Co., (bal. on Conf. Minutes)	269.28
April 17, 1922. Ferdinand Bayer (Special Audit Conf. Acct.)	50.00

April 17, 1922. Frank T. Wilson, (postage $2.00, File)	2.75
May 4, 1922. Florida Methodist Pub. Co., (Env. and paper)	8.00
May, 5, 1922. Pepper Pub. Co., (Rubber stamp and pad)	1.39
Oct. 1, 1922. Lakeland Postmaster (Stamps)	3.00
Nov. 7, 1922. Fla. Methodist Pub. Co. (Imprinting stationery)	3.00
Dec. 7, 1922. Florida Methodist Pub. Co., (Env. etc.)	2.32
Dec. 14, 1922. I. C. Jenkins, (Conference Exp.)	12.54
Dec. 14, 1922. J. D. Watkins (Exp. to General Bd. Meeting)	75.00
	$694.78

TOTAL RECEIPTS AND EXPENDITURES FOR 1922

Amount apportioned from Conference collections	$13,011.07
Received from Lamar & Barton, profits	744.68
Received from Interest on Loan of $200.00	16.00
Total Receipts for 1922	$13,771.75
Paid out to Superannuates	4,445.00
Paid out to Widows of Preachers	6,680.00
Paid out Conference and Board Expenses	694.78
Paid out to Gen. Board for Superannuate Endowment Fund	1,429.70
	$13,249.48

FRANK T. WILSON, *Treasurer.*

Commission on Finance

Report No. 1

We, your Commission on Finance, beg to report the following assessments for 1923:

The Board of Finance	$ 30,000
The Board of Missions	50,000
The Board of Education	23,000
The Sunday School Board	10,000
The Advocate Board	6,000
The Epworth League Board	2,000
The Board of Church Extension	4,530
The Board of Ley Loan Fund	900
The Board of Lay Activities	3,500
Total	$129,930

Report No. 2

We further submit $15,000 for the Orphanage Board to be apportioned as last year.

C. E. EARNEST, *Chairman.*
F. L. CROWSON, *Secretary.*

Report No. 2

We submit the following as a percentage for the use of the Conference Treasurer in disbursing same:

	Per cent	*Assess.*
Conference Claimants and Expense	.2310	$ 30,000
Conference Missions	.3850	50,000
Education	1770	23,000
Sunday Schools	0770	10,000
Advocate	0462	6,000
Epworth League	0154	2,000

Church Extension	0344	4,530
Church Extension, Ley Loan Fund	0070	900
Lay Activities	0270	3,500
	10.000	$129,930

C. E. EARNEST, *Chairman.*
F. L. CROWSON, *Secretary.*

Report No. 3

We recommend the following quota as figured on a percentage basis, using the amounts paid pastors and presiding elders for 1922, and the membership for the end of the current year.

District	Per Cent	Gen. Assess.	Con. Assess.
Bartow	.1209	$5,875	$ 15,593
Gainesville	.1175	5,742	15,240
Jacksonville	.1013	4,991	13,248
Miami	.1062	5,195	13,789
Ocala	.1113	5,443	14,445
Orlando	.1087	5,355	14,214
Palatka	.0836	4,088	10,850
Tallahassee	.1187	5,841	15,504
Tampa	.1313	6,422	17,047
	1.000	$48,952	$129,930

Orphanage Board—Bartow, $1801; Gainesville, $1759; Jacksonville, $1529; Miami, $1591; Ocala, $1668; Orlando, $1641; Palatka, $1253; Tallahassee, $1790; Tampa, $1968.

C. E. EARNEST, *Chairman.*
F. L. CROWSON, *Secretary.*

Temperance and Social Service

Whereas, forty-four states of the Union have state codes to enforce their own prohibition laws, and forty-six states have ratified the Eighteenth Amendment which has become the supreme prohibitory law of the land, making the United States the first nation of the earth to adopt national prohibition, and

Whereas, while prohibition has vastly improved conditions in every walk of life, especially in commerce, the schools and the homes, yet these state laws and the Eighteenth Amendment are being so grossly violated in various parts of our country as to approach conditions of anarchy, especially in our own state, and

Whereas, United States Aattorney General Daughtery declared in his annual report as follows: "Rum running vessels of American and foreign registry, carrying liquors from foreign ports to our shores, swarm along our seaboards, smuggling liquors into the United States in violation of our laws, and

Whereas, President Harding, in his message to Congress on December eighth, declared that, while "The day is unlikely to come when the Eighteenth Amendment will be repealed," yet "In plain speaking there are conditions relating to its enforcement which savor of nation wide scandal. It is the most demoralizing factor in our public life," and,

Whereas, these things being so, therefore, in order that the United States may be true and faithful to the declarations in its Constitution and the Amendments, and be a righteous example among the nations of the earth, be it

Resolved, First. That, as a guarantee of the perpetuity of the government, the laws of the government, including the Eighteenth Amendment, shall be enforced; that all its citizens shall obey all the laws; that to obey only the kind of laws we like breeds anarchy; that the idea that an enforcement officer, municipal, state or national, is at liberty to permit any law to be violated is monstrous; and that any citizen who violates them by buying intoxicating liquors is a criminal as well as the man who makes or sells it.

Second. Resolved that we commend the Attorney General of the United States in his orders to the United States District Attorneys to push all pending liquor cases, keeping the dockets clean, up to date; and to District Judges to impose the severest penalties possible on convictions in liquor cases; and in instituting nuisance proceedings, closing for one year all buildings used for or in violation of the liquor laws.

Third. That we commend the President in his decision to call together in January the Governors of all the states for a conference with the federal executive authorities to consider the difficulties arising out of concurrent jurisdiction in the enforcement of the Eighteenth Amendment, and to devise ways and means for its better enforcement.

Fourth. That we commend the governor of this state in removing certain county officers who were derelict in enforcement duties, and at the same time we call his attention to conditions in several parts of the state that border upon anarchy, where life is not safe because there is scarcely a semblance of law observance or enforcement.

Fifth. That we memoralize the coming session of the Legislature requesting the passage of an effective search and seizure and other such necessary measures for the effective enforcement of our prohibitory laws.

Sixth. That since it is notorious in this state that "wet" newspapers defend and encourage bootlegging, shinemaking and rumrunning, be it resolved, that the press of the entire state be furnished with a copy of these resolutions with a request to publish them, and to assist in the mobilization of a healthy public sentiment for the patriotic observance of our country's laws, which will guarantee the sanctity and perpetuity of the institutions of liberty which we defend, protect and love.

We recommend the appointment of Rev. C. W. Crooke as Superintendent of the Anti-Saloon League.

We recommend to the Legislature of Florida:

First. The enactment of a law that will give the Bible a larger place in public education; that will, at least, provide that it be read every day in every public school.

Second. The enactment of a law providing for the proper censoring of motion picture films under the supervision of a State Board of Censors.

W. A. COOPER, *Chairman.*

C. W. MATHISON, *Secretary.*

Board of Lay Activities

The Conference Board of Lay Activities beg leave to report that we have completely organized for effective service during the coming year and plan through our district, charge and church lay organizations to carry out the entire plan as submitted by the General Board, but propose to place special emphasis on the following: First, Evangelism, giving special attention to the erection of family altars in every Methodist home. Second, collections in full, which includes Conference Claims, Centenary and Education. Third, Stewardship and proportionate giving.

We place our organization at the complete disposal of the Board of Finance in the preliminary work of the Superannuate Endowment Fund Program.

We appreciate the co-operation of all our pastors for we can only do our best work for them by working closely with them.

We nominate L. P. McCord, of Jacksonville, Conference Lay Leader for next year.

Respectfully submitted,

C. R. MORGAN, *Secretary.*

Orphanage Board

It is indeed gratifying to the Orphanage Board to give an account of the most important trust committed to them. It is, therefore, with pleasure that we submit the following report:

We have a very happy, healthy, vigorous and prolific family. We have grown from sixty-eight to ninety-three during the year—a most remarkable and unsurpassed health record. The children have enjoyed most excellent health, no illness of sufficient moment as to require the services of a physician. We wish to record here with thanksgiving to our Heavenly Father, that since the very beginning of our institution, we have not had a death. This bespeaks to you of the healthy locality and the wise supervision of those in charge.

Seventy-four of the children are attending the local public school and are doing excellent work. We have provided a most capable teacher for our high school pupils. We have ten pupils taking the studies in the ninth and tenth grade as required by the State. We have made a beginning in vocational training. We have pupils taking shorthand and typewriting, manual training, domestic art and printing. Besides this we have a splendid school of music, twenty-five girls making rapid progress on the piano. A band has been organized, instruments have been purchased, a competent director employed and seventeen of the children are making fine progress in this work. Special attention is given to the moral and religious training. Morning prayer and scripture readings are attended by all the household and vespers are held every evening. Regular Sunday School and prayer meeting are attended on Sundays and Wednesdays. For two years the Intermediate League has held the State banner for the best all round work and the Senior holds the banner for attendance upon the meeting of the Central Florida League Union.

Our increased numbers have necessitated making more room. We have enlarged the dining room and sleeping apartmens for the girls at the cost of Two Thousand ($2,000.00) Dollars.

The demands of this rapidly growing institution are becoming more and more; at present there are some very urgent necessities that must be met in the near future; some of these are a baby dormitory, an administration building, a manual training and vocational building and a residence for the gardener. It is the purpose of the Board to meet these demands and to make adequate provision to take care of every interest as rapidly as possible. The immediate pressing demand will call for the outlay of at least $25,000.00, this coming Conference year.

The Board is very grateful for the splendid and liberal co-operation it has received from all our churches, Sunday schools, Epworth Leagues, Women's Missionary Societies and to each and every individual contributing to the welfare of this Institution: We desire to call special attention and to acknowledge our great appreciation to two very liberal and generous gifts; one is a gift of Ten Thousand ($10,000.00) Dollars by that liberal hearted man, a lover of the children, Calvin Brinkley, of Jacksonville; this is to be known as the Brinkley Endowment Fund; the other is a gift of another very liberal and generous man, D. E. Williams, of Williston, of a section of land valued at Six Thousand Four Hundred ($6.400.00) Dollars, as a Memorial Fund to his son Bryan. We trust this is but a beginning of the endowment fund of several hundred thousand dollars.

In view of the fact of the rapid growth and increased demands the Board respectfully asks for the same loyal co-operation and liberal support.

The Board respectfully recommends:

First. That the agent be retained in the field.

Second. That Dr. J. R. Cason be appointed by the Bishop as Superintendent and Field Agent.

Third. That the pastors receive him in their churches, to plead for the Orphanage, and to co-operate with him in the work.

Fourth. That the assessment for the maintenance of the Orphanage be the same as last year, Fifteen ($15,000.00) Dollars.

Fifth. That the Conference Treasurer receive and hold the Orphanage money, as a separate item, and the Conference Commission on Finance recommend the assessment be distributed among the districts, as are other assessments and request the District Stewards to lay the Orphanage collection as a separate item from the conference work budget.

Sixth. That each fifth Sunday be observed as Orphanage Day in the Church and Sunday school, and that each Sunday school Superintendent and Pastor, be requested to present the claims of the Orphanage, raising the collection by free will offerings.

Seventh. That we request each pastor to appoint sometime during the month of January an Orphanage Committee, consisting of three to represent the local church in connection with the Orphanage Board.

Eighth. That we nominate for the Board of Trustees, for the next quadrennium, J. R. Cason, S. Hardin, F. Pixton, G. H. York, J. W. Austin, M. H. Norton, J. P. Hilburn, C. Brinkley, C. E. Howard, H. B. Carter, J. H. Mercer, Edward Robson, R. A. Gray, L. P. Hagan, and W. H. Cassady.

Ninth. That an Auxilliary Committee be appointed of one woman from each district to co-operate with Field Agent in organizing the districts. The following are appointed: Mrs. P. N. King, Miss Alice Crone, Miss Emma Tucker, Mrs. Edna Fuller, Mrs.W. M. McIntosh, Mrs. J. Lawton Moon, Mrs. L. P. McCord, Mrs. R. B. Rutherford, and Mrs. W. W. Clyatt.

Tenth. That we recommend that the last week in October be observed as Harvest Week.

The financial report in detail having been duly audited, is attached to this report.

Receivel since last Annual Conference, for Bldg. Fund.__$	2,125.15
Special Contributions	3,601.77
Received since last Conference, through Phifer State Bank for 5th Sunday offerings	11,707.80
Total Receipts	17,434.62
Salaries and transportation expense	6,138.16
Average per month	511.51
Groceries and general up-keep	7,652.75
Average per month	637.75
Average monthly out-lay to run Orphanage	1,149.24

ASSETS

17 acres of land and main building	23,000.00
New Boys' Dormitory	12,000.00
Brinkley Endowment Fund	10,000.00
Orange Grove and 11 acres of land	7,000.00
Section of land near Williston	4,000.00
Total	56,000.00

LIABILITIES

Unpaid balance on Orange Grove	5,000.00
Present worth	51,000.00
Total	56,000.00
Fire Insurance carried on Main Building	8,000.00
Fire Insurance carried on Boys' Dormitory	6,000.00

J. R. CASON, *President*
C. E. HOWARD, *Secretary*

Trustees of the Florida Christian Advocate

Our conference paper continues to render the church valuable constructive service. Many have voluntarily expressed the opinion that it ranks among the best of the conference organs of our church.

The adoption of the budget plan by a number of our churches has this year run the circulation up to above 8,000 copies. Indeed, for a short period, the Tampa District was said to have the paper in every Methodist home in the district. This is, so far as we know, the only instance in all Southern Methodism where this has been done.

Our last General Conference recommended the general adoption of the budget plan in all of our churches. If this were done in the Florida Conference it would run the circulation up to nearly 15,000. We earnestly hope that every presiding elder will strive to make his district 100% in this respect this year; and that this will be done early in the year.

Our Publishing Company has added considerably to its facilities during the past year, and is prepared to handle such an increased circulation with dispatch and efficiency. Their co-operation with our Editors has been unfailingly generous: and to them, in no small degree, is due the increasing success of the paper in reach-

ing and serving our constituency. We again commend them to the good will and patronage of our people.

Some effort has been made during the year, as directed by the last conference, to increase our Endowment Fund. Owing to the enormous pressure for funds for the College, and other causes, no money was secured as a result of these efforts; but several of the Stockholders in the Florida Methodist Publishing Company have kindly donated their stock to the Trustees of the Advocate. Their holdings now amount to $850.00, almost one-tenth of the common stock of the company. It is believed that other stockholders have similar action in contemplation. We recommend that the efforts to increase this fund be continued, as far as practicable.

The terms of three of the Advocate Trustees expire with this conference: E. C. Calhoun, F. D. Jackson, and D. W. Hall. We recommend their re-election for the four-year term.

We recommend the re-appointment of Rev. J. Edgar Wilson as editor and publishing agent: and of Rev. D. B. Sweat as associate editor.

We request that the Advocate assessment be placed for the coming year at $6,000.00.

We recommend the election of Rev. A. C. McCall to fill out the unexpired term of Rev. J. F. Bell, resigned.

L. D. LOWE, *President*
HOLMES LOGAN, *Secretary*

Christian Literature

Your Board of Christian Literature has carefully considered all matters refered to us.

We most heartily commend the *Florida Christian Advocate* to all our people. Our paper has improved from year to year, and the Conference number was indeed a fine number. The Advocate is needed in all the work of our Florida Methodism. The churches that place it in the budget and send it to every member will find it a splendid investment in the work of the church.

The General Organ of our church is worthy of a place in all our homes, and should have a much larger circulation among our people.

The Quarterly Review is ably edited and if widely read by our preachers and laymen will fulfill a very useful mission in our church.

Our Publishing House has done a largely increased business during 1922 over any previous year. Our people ought to buy and read many of the excellent books on sale by our own church.

We especially call attention to the tracts published by our house which will be furnished at cost to all self-sustaining charges in our Methodism and free to all mission charges. We trust that all our preachers will see to it that their people are supplied with these tracts. The thoughtful reading of good books, tracts, and the excellent papers provided by our church would greatly increase the intelligence and efficiency of preachers and people.

W. M. POAGE, *Chairman*
C. A. SAUNDERS, *Secretary*

Trustees Preachers' Relief Fund

The Board of Trustees of the Preachers' Relief Fund beg leave to submit the following report:

Rev. B. K. Thrower, the Board's very efficient field secretary, has completed another year of most valuable service to this Board and in behalf of the interests involved in its work.

Through Brother Thrower's tireless labors this year the Tomkies Memorial Home in Tampa has been completed at a cost of $4,300.00. A splendid bungalow home has been completed and furnished in Lakeland at a cost of $3,000.00. Four lots secured at Lake Wales, conservatively valued at $2,000.00, and two lots secured in Plant City, valued at $900.00. Brother Thrower has also raised in cash this year $2,933.53 and one Orange County Hospital Bond, par value $100.00, same to be added to the Endowment Fund of the Board.

Through a benevolent gift from Rev. J. L. Kilgore, formerly a member of this Board and now a superannuate member of this conference, this Board will shortly come into possession jointly with the Orphanage Board of forty acres of land in Manatee County valued at about $1,000.00.

We respectfully recommend the re-appointment of Rev. B. K. Thrower as field secretary of the Board for the ensuing conference year.

We recommend the following changes in the personnel of the Board: Gus A. Davis in place of Dr. I. S. Patterson, and H. E. Carlton in place of J. P. Phillips.

Report of H. L. Phifer, Treasurer, Dec. 18, 1922

Balance on hand last report	$ 189.37
Notes paid	1450.00
Amount of cash collected by Rev. B. K. Thrower	2933.53
	$ 4572.90
Less amount loaned	1900.00
Balance on hand	2672.90
1 Liberty Bond	50.00
1 Orange County Hospital Bond par value	100.00
Amount of notes on hand	13525.00
13 Homes and Real Estate valued at	45700.00
	$62047.90

Interest Fund:

Bal. on hand last report	$648.55	
Interest collected	934.73	
Rents collected	298.50	$ 1881.78

Disbursed:

Insurance and repairs on homes	$456.26
Expenses Executive meeting	3.00
B. K. Thrower, postage 1921	2.67
B. K. Thrower, postage 1922	9.53
B. K. Thrower, traveling expenses 1922	53.28
B. K. Thrower, payment on commission	600.00
C. A. Saunders	100.00
W. H. Newkirk	150.00
E. F. Gates	50.00
R. A. Sowell	100.00
R. L. Sumner	100.00
D. A. Cole	100.00

J. L. Kilgore	50.00	
W. B. Tresca	100.00	$ 1874.74
Balance on hand		$ 7.04

A. M. MANN, *Chairman.*
A. M. DAIGER, *Secretary.*

District Conference Records

We, your committee on District Conference Records, beg leave to report as follows:

The following District Conference Records have been examined: Bartow, Gainesville, Jacksonville, Miami, Ocala, Orlando, Palatka, Tallahassee, Tampa, Latin.

Bartow official roll not complete.

Orlando official roll not complete.

Tampa official roll of the members not complete.

With these three exceptions all the records are faithfully and properly kept.

W. A. FISCHER, *Secretary.*

Hospital Board

We, your committee appointed to consider the advisability of the establishment and operation of a hospital under the auspices of the Florida Conference of the Methodist Episcopal Church, South, beg leave to report that after carefully and prayerfully considering the matter, we have reached the conclusion that such an institution is advisable and we recommend:

First, that the conference heartily approve and endorse this proposition.

Second, that due publicity of the same be given in the newspapers both secular and religious, and that all our people be urged to cooperate.

Third, that this Board be authorized to solicit and receive propositions from cities and towns and country places throughout the State for a permanent location of this institution.

Fourth, that all our pastors be urged to organize the Golden Cross Society in each pastoral charge.

J. D. SIBERT, *Chairman.*
H. A. SPENCER, *Secretary.*

Treasurer's Report

To the Florida Annual Conference of the M. E. Church, South:

We beg to submit the following report:

Paid on Assessment for General Work

Foreign Missions	$ 8,844.03
Home Missions	2,864.96
Negro Work	809.66
Church Extension	4,733.42
Education	1,370.21
Theological Schools	1,121.09
Superannuate Fund	249.13
Epworth Leagues	311.39

Sunday Schools	1,370.20
Bishops' Fund	1,993.02
General Conference Expense	498.27
American Bible Society	747.37
	$24,912.75
Paid on Specials—American Bible Society	9.00
Total amount raised for General Work	$24,921.75

Paid on Assessment for Conference Work

Conference Claimants and Conference Expense	$13,428.22
Superannuate Endowment	1,455.43
Conference Missions	19,850.70
Education	11,909.29
Sunday Schools	6,613.09
Florida Christian Advocate	2,645.23
Epworth Leagues	1,322.59
Church Extension	531.36
Orphanage	12,661.87
District Parsonages	1,412.66
	$71,830.44

Paid on Specials—		
For Conference Claimants from Publishing House	$ 744.68	
Board of Missions from Centenary	3,968.33	$ 4,713.01

THE PHIFER STATE BANK,
By H. L. Phifer, *Cashier.*

Committee of Investigation

We, your committee appointed to investigate rumors concerning the moral character of Dr. S. W. Lawler, report a trial necessary and herewith append a bill of charges and specifications.

We hereby appoint Dr. W. A. Cooper as prosecutor in this case.

Signed:

H. A. SPENCER, *Chairman.*
W. T. BRANTLEY, *Secretary.*
R. H. BARNETT.

Committee of Trial

We, the Committee of Trial in the case of S. W. Lawler, find the accused guilty as charged in specification number one, and not guilty in specifications numbers two and three, and assess his penalty at suspension from the ministry of the Methodist Episcopal Church, South, for a period of three months from date of trial.

L. M. BROYLES, *Chairman of Trial.*
JNO. P. GAINES, *Secretary.*

Tampa, Florida, Dec. 15, 1922.

Conference Summer School

The Board of Missions, the Board of Education and the Sunday School Board requests the Florida Annual Conference to authorize them to conduct a summer school and preachers' institute at Southern College in Lakeland, Florida, in the month of June in 1923.

These Boards have elected two directors of the summer school to serve during the year 1923 or until their successors be elected, as follows: Board of Missions, W. F. Dunkle and I. S. Patterson; Board of Education, L. W. Duval and R. H. Alderman; Sunday School Board, L. D. Lowe and F. M. Williamson.

These Boards have appropriated the sum of six hundred dollars each to pay the expenses of the instructors in the summer school.

The school proposes to offer courses in Sunday school work, in missions, and conference courses of study, and the course for admission on trial, a post-graduate course for ministers and a general lecture course.

L. D. LOWE, *for Directors.*

RESOLUTIONS

THE LEGAL CONFERENCE

Whereas, the Florida Annual Conference of the M. E. Church, South, is a body corporate by a special act of the Legislature of the State of Florida; and

Whereas, it is important that the charter be made known to all the members; therefore be it resolved:

1. That we ask the president of the Legal Conference to furnish the secretary for publication in the Minutes a certified copy of the charter of the Legal Conference; and

2. That the president and secretary be required to furnish annually a report for publication in the Minutes.

W. F. DUNKLE.
IRA S. PATTERSON.

J. W. BARTON

Whereas, the last General Conference of our Church elected Mr. J. W. Barton as one of the agents of our Publishing interests, which interests are vital to the work of our great Church; and

Whereas, Mr. Barton is fully measuring up to the demands of an aggressive and successful management of these vital matters and is manifesting great business ability in the conduct of the large interests committed to his hands; and

Whereas, it has come to our knowledge that the trustees af Southern Methodist University have tendered Mr. J. W. Barton the presidency of that institution which carries with it a great opportunity for usefulness as well as no small honor; therefore

Resolved, That believing as we do that the call of the Church voiced by the General Conference is the call of God, we, the members of the Florida Conference, do unhesitatingly and most earnestly urge Mr. Barton not to sever his official connection with the Publishing interests of the Methodist Episcopal Church, South.

W. J. CARPENTER.
R. H. BARNETT.

THANKS

We hereby express our appreciation of the generous hospitality of the churches and citizens of Tampa shown to this body; to the pastor of Hyde Park Church and the Committee on Entertainment who have served us so kindly and efficiently and to all who have helped to make this session pleasant and memorable; and we gratefully extend a hearty vote of thanks.

H. E. PARTRIDGE.
W. P. BUHRMAN.
R. IRA BARNETT.
SAM SCOTT.
W. A. COOPER.

ORDER IN CONFERENCE

Resolved, That we, the Florida Annual Conference, regard the demonstration of hand-clapping as irreverent and unbecoming in our conference body and the sanctuary of the Lord and herein disapprove of such cheering in our body as destructive of reverence and sacred dignity.

Signed:
F. L. CROWSON.
J. P. HILBURN.

PART IV---MEMOIRS

SEYMOUR GRADY.

Seymour Grady was born in Hardy County, West Virginia, February 10, 1875; was converted at Pine Grove Church, Hardy Circuit, at a meeting held during the year 1893 and joined the church. He was licensed to preach by the Quarterly Conference of the same circuit, December 3, 1894; admitted on trial into the Baltimore Conference, M. E. Church, South, in the spring of 1898; ordained deacon by Bishop Candler, 1900, and elder by Bishop Galloway in 1902, and served the church for nine years in that conference.

On May 23, 1900, he married Miss Behethlen A. Tucker of Fairfield, Va., and this union was blessed with four children: Eunice, Evelyn, Marian and Seymour, Jr.

In 1907 he was transferred to the South Georgia Conference; and from thence to Florida in 1909. In this last field he served as pastor in Worthington Springs, Sarasota, Leesburg, Palatka, St. Augustine, and Tallahassee; and toward the close of his second year in the Capitol City, after a brief illness, passed from labor to reward, October 16, 1922.

Brother Grady was a man of warm heart and cheerful disposition, which under grace made him a pleasant companion. He thought deeply in spiritual truth; and held firmly and fearlessly to his convictions of right.

As a preacher, he was forceful and helpful and was always heard with pleasure. As a pastor, he was painstaking and tender, visiting regularly the homes of the people and especially among the poor, ministering in temporal as well as spiritual things. He gave freely and fully of his best to the cause he loved; while to the loved ones of his own home, the wealth of his noble manhood and tender heart.

Our brother lived and wrought well; and in dying thus in the prime of his life left an ineffaceable testimony to the sufficiency of divine grace and the certainty of a deathless hope. "Our people die well."

H. E. PARTRIDGE,
for the Committee.

THOMAS S. ARMISTEAD.

Rev. Thomas Stewart Armistead, the subject of this memoir, was born in Gadsden County, Florida, July the 23rd, 1842, and entered into "The General Assembly and Church of the First-born which are written in Heaven" November 10th, 1922, from Bartow, Florida, in his eightieth year.

Born of godly parents, trained in a Christian home and converted at an early age, his whole life was devoted to the uplift of the world. His heart beat high with an unquenchable desire to help God save a lost world and share in its final conquest.

Our ascended brother was a hero of two wars. In the war between the States, in the lamentable fractricidal strife of the sixties, he enlisted in the Confederate army May 13th, 1862, and for four long, bloody years he did his duty to his country. His prison experience was most eventful and tragic. Lieut. Armistead was the last survivor of the immortal "Six Hundred' who were captured in the battle of the Wilderness, Virginia, May 6th, 1865. In a hospital in Washington, in a dungeon in the old capitol prison, at Fort Delaware, Charleston, S. C., at Morris Island where, with other prisoners, he was placed under

fire of the cannons of their own army, which were defending the city, then being bombarded by federal gunboats. Our brother's last sad war experience, before he was honorably discharged June the 17th, 1865, was with others in Fort Paulaski, where he was fed on rotton corn meal and pickles. These were some of his frightful experiences.

But, higher and nobler than his patriotic services to his country was his loyalty and devotion to Jesus Christ, the Captain of his salvation. He was a good soldier of Jesus Christ. I think he was a fearless man and that he never quailed before any foe. He seemed to have passed through the evils of war with his manhood and Christian character unimpaired, as he was licensed to preach January 6th, 1866. He was ordained deacon in 1868 and elder in 1870 by Bishop H. N. McTyerie. What holy hands were placed on his devoted head!

In the forty-three wears of his active ministry he never had anything approaching a first-class appointment. Missions and circuits were assigned him, some of them hard appointments, where support was meager, yet he was never heard to complain. His pure life, coupled with the plain and earnest preaching of the Gospel, made his ministry useful. "His speech and his preaching was not with enticing words of man's wisdom, but in demonstration of the Spirit and of power: that their faith should not stand in the wisdom of men but in the power of God." Like Barnabas "he was a good man, full of the Holy Ghost and of faith and much people were added unto the Lord."

Since his death his youngest son, Thomas Bryan Armistead, has written saying that he has been converted and is preparing himself for the Christian ministry. What a joy it would have been for him to know that his mantle was to fall upon his youngest son. Perhaps he knows. If so, he is striking his harp with bolder strains and is singing in notes almost divine "Worthy is the Lamb that was slain to receive the power, and riches, and wisdom, and strength, and honor, and glory, and blessing."

For several years Brother Armistead was much aflicted, but was a patient sufferer. A few years ago he was visited by the member of the Conference who is officially charged with looking after the superannuated preachers, and was found living in a shack of a home in Bowling Green. His wife observed on that occasion "you see, we are almost out of doors." In a few months he moved into a good home in Bartow, provided by as generous a people as our Lord has on earth. There he lived without anxiety, tenderly ministered to by his family and his devoted pastor and people, until the end came

A number of his ministerial brethren offered tributes of love to his memory at his funeral and devoted men bore his body to its burial.

He leaves a widow and three daughters of tender age to the good providence of God and the helpful and loving care of his Conference.

Brother Armistead was called away not too early or too late, "but came to his grave in a full age like as a shock of corn cometh in his season."

B. K. THROWER.

WILLIAM NICHOLAS SHEATS.

William Nicholas Sheats was born at Auburn, Georgia, March 5th, 1851, and died in Jacksonville, Florida, July 20th, 1922. He attended the public schools of his native state and graduated from Emory College with A. B. degree 1873, and M. A. from the same institution in 1876. From Emory he went to Moore's Business College, in Atlanta, Georgia, and completed a business course. In 1913 Stetson University, DeLand, Florida, conferred the L.L.D. degree upon him. He

earned by manual labor the funds with which to pay for his education, and entered educational work upon graduation.

He was married to Mary Susan Williams, of Newton, Georgia, November 14th, 1877, who shared with him his struggles and triumphs through all these years, and is left to mourn the departure of her loyal and devoted husband. His daughter, Mrs. Elizabeth Sheats Davidson, also survives him. At the age of 15, he came to Florida as a permanent resident, and his life almost at once began to be interwoven with her history. After his graduation, he devoted his life to the cause of education. He served as principal of high schools and seminaries sixteen years in all. It was while he was professor in East Florida Seminary, Gainesville, that I first knew him, and had the privilege of sitting at his feet, as a student in that institution. That was some forty-two years ago. There and then I learned to know and appreciate his many sterling qualities, and render loving admiration to him. He served as County Superintendent of Alachua's schools for twelve years. His record of twenty-one years as State Superintendent has not been equalled, to my knowledge, in our nation. And what those years meant to our state a readier pen than mine could not justly portray. Out of chaotic conditions he brought order to our schools. Incompetence in this service lost its place, to the great benefit of the children and youth of Florida.

As a member of the State Constitutional Convention in 1885, it was his mind that framed and secured the enactment into constitutional law, the article pertaining to education, which has been the foundation of our educational progress in Florida since.

He was trustee of the East Florida Seminary, and Southern College, a member of the National Educational Association, Southern Association, and State Educational Association. He was a Free and Accepted Mason. Author of eleven volumes of Florida School Reports. These are the outlines in service to his state, but how meager compared with his part in her history, growth, material and mental development! His was a busy life, and he literally "wore himself out" in the service of the state and people he loved so much. The best of his record has not been recorded. William N. Sheats was a devoted Christian, after the pattern of Methodist devotion to Christ and his cause.

I knew him as "A Member" of the Church, giving to it the same untiring devotion that he gave his state. Others never carried his obligations, either in money or service. As a steward he was faithful. Sunday school superintendent for many years, he put into this work the same thought, sought the same efficiency he demanded in public school teachers. His heart was in it. He despised what he called "perfunctory performances" in the discharge of any duty, to the state or church.

I served with him many years upon Boards of the Annual Conference, and he never shirked, or dealt lightly with these responsibilities. He was as painstaking in a report to the conference as in the preparation of bills for introduction in the Legislature. In his school days, he was co-temporary with some of our leaders in the church. He was a Methodist, not from inheritance or association, but from a full knowledge of her teachings and history, and an experience that was in perfect accord with her spirit and purpose.

Our church is sorely bereaved and has suffered incalculable loss in the "passing to the upper place, prepared by our Saviour," for this brother beloved. Not only metaphorically, but literally we can say, "A prince and a great man" in our Israel hath ascended.

No truer patriot ever struggled, bled and died for his country. His life was one long battle for the betterment of his fellowmen, mentally and spiritually. His death, (He Is Not Dead!) let's say, "departure," was sudden, and yet "Calmly he went to where death is no more. Voices have blessed him, before silent and dumb." Voices will bless him, in long years to come.

IRA S. PATTERSON.

IN MEMORIAM

Roll of the Honored Dead

NAME	Entered Itinerancy		Date Death	Place of Death or Burial
	When	Conference		
Wm. W. Griffin.....	1845	.....	 1840	Hamilton Co., Fla.
Alex. Martin.....	1841	.....	 1850	Tampa
Jas. R. Conner.....	1850	.....	Dec. 16, 1850	Hillsboro County
Wm. Choice.....	1849	Florida	.....	Tallahasee
J. W. Rhodes.....	1855	Kentucky	.....	Monticello, Fla.
Thomas Gardner.....	1819	S. Carolina	May 4, 1858	....., Georgia
John L. Jerry.....	1818	S. Carolina	July 11, 1859	Swift Creek Church
Thos. W. Cooper.....	1838	Georgia	Feb. 24, 1860	Micanopy, Fla.
Wm. Edwards.....	1850	Florida	March 15, 1860	Micanopy, Fla.
D. D. Henry.....	1859	Georgia	Sept. 1861	Suwanee County, Fla.
Saml. E. Randolph..	1856	Tennessee	Aug. 29, 1861	Camp Alleghany, Pa.
Jasper K. Glover....	1856	Florida	Nov. 22, 1862	Waukeenah, Fla.
John W. Timberlake	1857	Tennessee	March 3, 1862	West Point, Va.
Jas. L. Carruth.....	1859	Florida	Jan. 9, 1862	Fernandina, Fla.
Jesse M. Valentine..	1850	Tennessee	 1862	Gainesville, Fla.
Peyton P. Smith....	1831	Georgia	May, 1863	Fulton County, Ga.
John J. Richards....	1839	Georgia	Sept. 4, 1863	Madison, Fla.
Jos. A. W. Johnson.	1856	Florida	July, 1863	
Amos Davis.....	1854	Florida	March 16, 1864	
Henry F. Smith.....	1856	Florida	June 12, 1864	Ocala, Fla.
Leroy B. Giles.....	1856	Florida	 1864	Marion County, Fla.
Robt. W. Burgess...	1859	Florida	 1864	Hernando County, Fla.
David L. Kennedy...	1855	Florida	 1864	Madison County, Fla.
John F. Urquhart...	1860	Florida	Aug. 19, 1864	Albany, Ga.
Wm. L. Murphy....	1846	Baltimore	Oct. 1, 1865	Sumter Springs, Ga.
Thos. H. Capers.....	....	.....	 1866	Monticello, Fla.
Francis M. Wilson...	1854	Florida	.....	
Mahlon Bedell.....	....	.....	 1866	
Jas. B. Jackson.....	....	.....	Feb. 8, 1868	Lake City, Fla.
Wm. McKay.....	....	Florida	 1868	
Jas. O. A. Sparks...	1864	Florida	May 15, 1869	Key West, Fla.
Robt. I. McCook....	1854	Florida	 1870	
Andrew J. Wolridge.	1855	.....	 1871	Quincy, Fla.
Thos. Taylor.....	1843	Florida	 1872	
George Bright.....	1841	Georgia	Sept. 20, 1874	Key West, Fla.
Jas. M. Stokes.....	1859	Georgia	April 19, 1875	Live Oak, Fla.
Sam. A. McCook....	1852	Florida	 1875	Sumter County, Fla.
Jos. E. A. VanDuzer	1873	Florida	 1875	Key West, Fla.
Oliver Eady.....	1859	S. Carolina	Sept. 5, 1871	
Geo. W. Fagg.....	1828	Kentucky	May 22, 1878	Gadsden County, Fla.
Edwin W. Woodbury	1877	Florida	June 24, 1878	Tallahassee, Fla.
Saml. B. Smitteel...	1874	Holston	June 22, 1878	Virginia
Erastus B. Duncan..	1834	Tennessee	Sept. 29, 1878	Lawtey, Fla.
Isaac Munden.....	1857	Florida	Oct. 8, 1879	Marion County, Fla.
George C. Leavel....	1868	Florida	Feb. 4, 1879	Sumter County, Fla.
Wallace G. Royster.	1879	Florida	Sept. 5, 1881	Camp Mooney, Fla.
Selwyn L. Smith....	1876	S. Georgia	Oct. 23, 1882	Micanopy, Fla.
Thos. R. Barnett....	1855	Florida	March 23, 1882	Lake City, Fla.
Elias J. Knight.....	1867	Florida	June 7, 1882	Hernando County, Fla.
Jas. A. Wiggins.....	1868	Florida	July, 1882	Live Oak, Fla.
Henry B. Avery.....	1860	Memphis	Nov. 1, 1882	Jacksonville, Fla.
John Penny.....	1843	Georgia	January, 1883	Jacksonville, Fla.
Overton W. Ransom.	1874	Tennessee	March 26, 1883	Apopka, Fla.
Wm. O. Hampton...	1877	Florida	November, 1883	Sandusky, Ga.
Edwin I. Smith.....	....	N. Georgia	 1884	Madison County, Fla.
Jos. J. Seally.....	1846	Florida	 1884	
Wm. Davies.....	1854	Georgia	April, 1885	Sumter County, Fla.
Robt. Martin.....	1874	Florida	Nov. 14, 1885	Key West, Fla.
Wm. Williams.....	....	Florida	 1885	
Jas. Atkins.....	....	Holston	 1886	Monticello, Fla.
U. Sinclair Bird.....	1869	Florida	 1886	Hillsboro Co., Fla.
Wm. E. Collier.....	1838	S. Carolina	 1886	
Sterling Gardner....	1859	Florida	 1886	
Jos. L. M. Spain....	1884	Montana	June 28, 1888	Missouri
John R. Sharpe.....	1872	N. Alabama	Sept. 9, 1888	Jacksonville, Fla.
Alex Gibbons.....	1886	Florida	 1888	Gainesville, Fla.
Robt. H. Howren...	1839	Georgia	Sept. 22, 1889	Jasper, Fla.
Wm. J. Morris.....	1886	Florida	Oct. 12, 1889	Waldo, Fla.
Chas. E. Pelot.....	1877	Florida	July 21, 1890	Tallahassee, Fla.
R. M. L. Tydings....	1844	Louisville	Dec. 27, 1890	Anthony, Fla.
Edw. G. Chandler...	1883	Virginia	Aug. 7, 1891	Virginia
Wm. Scott.....	1889	Florida	Feb. 9, 1892	
Adam A. Robinson..	1871	S. Georgia	Oct. 29, 1892	Manatee, Fla.

IN MEMORIAM---Continued

NAME	Entered Itinerancy		Date Death	Place of Death or Burial
	When	Conference		
M. J. Perez	1892	Florida	Dec. 17, 1892	Havana, Cuba
Andrew A. Barnett..	1874	Florida	Jan. 20, 1893	Apalachicola, Fla.
Anderson Peeler	1874	Florida	March 26, 1893	Lake City, Fla.
Carmine S. Bird	1886	Holston	Sept. 14, 1893	Miami, Fla.
Robt. Stork	1884	Florida	April, 1894	Ashville, Fla.
Wm. R. Johnson ...	1862	Louisville	Jan. 14, 1894	Jacksonville, Fla.
Samuel Woodbery ..	1847	Florida	Oct. 20, 1894	Quincy, Fla.
Jos. E. Neal	1885	Florida	Dec. 23, 1894	Pleasant Grove, Fla.
Grincefield Taylor ..	1888	Holston	Jan. 9, 1895	Orlando, Fla.
John E. Penney	1888	Florida	March 8, 1895	Waukeenah, Fla.
J. M. Sweat	1886	Florida	 1895	
W. G. Boothe	1869	S. Georgia	 1895	
C. F. Mellor	1894	Florida	Dec. 15, 1896	Weatherford, Tex.
Edwin L. T. Blake ..	1843	Georgia	Feb. 9, 1897	Ocala, Fla.
Jas. T. Nolan	1896	Florida	Nov. 27, 1897	Leesburg, Fla.
Wm. C. Jordan	1858	Florida	June 20, 1898	Bartow, Fla.
Wm. S. Richardson..	1878	Florida	Sept. 14, 1899	Key West, Fla.
Jos. C. Sale	1889	Florida	 1899	Bronson, Fla.
Thurlow Bishop	1877	Florida	Oct. 23, 1900	Reddick, Fla.
Wm. C. Collins	1857	E. Texas	Nov. 8, 1900	Gadsden County, Fla.
Archibold Johnson..	1856	Florida	 1900	Live Oak, Fla.
Eladio Diaz	1896	Florida	April 7, 1903	Key West, Fla.
Jas. A. Howland ...	1889	Florida	Dec. 12, 1904	Madison County, Fla.
Fayette E. Shipp ...	1889	Florida	March 6, 1905	Columbia County, Fla.
Jas. S. Barnett	1886	Florida	May 17, 1905	Fenholloway, Fla.
Chas. A. Fulwood ..	1846	Georgia	Dec. 7, 1905	Tallahassee, Fla.
Wm. H. Parker	1878	S. Georgia	Feb. 7, 1906	Largo, Fla.
Thos. M. White	1884	Florida	July 27, 1906	Jacksonville, Fla.
Wilbur F. Norton ..	1869	Alabama	Sept. 4, 1906	Bronson, Fla.
Jas. P. DePass	1860	S. Carolina	July 29, 1907	Williston, Fla.
John C. Ley	1845	Florida	 1907	Micanopy, Fla.
Theoph. W. Moore...	1854	N. Carolina	Dec. 30, 1907	Miami, Fla.
Chas. D. Ward	1889	Kentucky	Feb. 2, 1908	
Joseph Norwood	1877	Texas	Jan. 3, 1908	Tampa, Fla.
John S. Crandall....	1881	Louisville	Jan. 31, 1908	Lake City, Fla.
Emory J. Holmes ...	1882	Florida	Sept. 3, 1908	Pidcock, Fla.
Enoch H. Giles	1858	Florida	Oct. 24, 1908	Orlando, Fla.
W. F. Alexander ...	1862	Louisville	 1908	St. Petersburg, Fla.
Edw. Wilson	1889	Florida	 1908	Pensacola, Fla.
George J. Kennelly..	1885	Florida	June 14, 1909	Jacksonville, Fla.
Thos. J. Phillips	1874	Florida	Sept. 7, 1909	Live Oak, Fla.
Geo. W. Mitchell ...	1876	Florida	 1910	Green Springs, Fla.
J. H. D. McRae	....	Florida	Nov. 5, 1911	Jacksonville, Fla.
Wm. H. F. Robarts..	1874	Florida	Nov. 16, 1911	Sutherland, Fla.
Francis A. Taylor ..	....	Missouri	March 21, 1911	Leesburg, Fla.
Julius D. Rogers ...	1873	Florida	June 30, 1912	Clearwater, Fla.
Kenneth F. Jonz ...	....	Florida	Aug. 29, 1912	Jacksonville, Fla.
Josephus Anderson..	1848	Virginia	Aug. 11, 1913	Leesburg, Fla.
Isaac A. Vernon ...	1878	White River	April 18, 1914	Hawthorne, Fla.
Wm. A. Weir	1894	Florida	 1914	Lemon City, Fla.
Jas. W. Bigham.....	1903	Louisville	January, 1915	Gainesville, Fla.
Thos. C. Bradford ..	1890	Indiana	 1915	Live Oak, Fla.
E. C. Hudson	1907	Florida	 1915	Green Cove Springs, Fla
Henry Hice	1890	Florida	 1915	Coleman, Fla.
A. L. Woodward	1905	Florida	Dec. 22, 1916	Tallahassee, Fla.
J. R. Taylor	1858	Missouri	May 15, 1916	Jacksonville, Fla.
John T. Waters	1867	Louisville	Dec. 23, 1916	
J. S. Collier	....	Florida	March 26, 1917	Tampa, Fla.
T. H. Sistrunk	1890	Florida	Dec. 17, 1917	White Springs, Fla.
B. F. Mason	....	Florida	 1917	
M. Dominguez	....		Oct. 16, 1917	
R. L. Honiker	1870	S. Georgia	Dec. 1917	Atlanta, Ga.
D. L. Switzer	....	Florida	Dec. 9, 1917	
Jno. B. Ley	1877	Florida	Feb. 3, 1919	Orlando, Fla.
M. H. Outland	1892	Florida	Feb. 22, 1919	Columbia, Fla.
J. Lawton Moon	1904	Florida	July 20, 1919	France.
W. H. Steinmeyer ..	1882	Florida	Oct. 5, 1919	Lakeland, Fla.
E. A. Harrison	1897	Florida	Oct. 31, 1919	Key West, Fla.
F. Pasco	....	Florida	Nov. 22, 1920	Jacksonville, Fla.
H. B. Frazee	1865	Louisiana	Aug. 22, 1920	Starke, Fla.
G. S. Henderson	1907	Florida	Feb. 6, 1920	Seffner, Fla.
C. W. Inman	1885	Florida	 1920	Jacksonville, Fla.
Ed. F. Ley	1882	Florida	Aug. 10, 1920	Jacksonville, Fla.
R. J. Wells	1889	Illinois		Tampa, Fla.
J. T. Coleman	1879	N. Alabama	June 9, 1921	Tampa, Fla.
T. W. Tomkies	1869	Florida	Nov. 25, 1921	Tampa, Fla.
Seymour Grady	1898	Baltimore	Oct. 16, 1922	Tallahassee, Fla.
T. S. Armistead.....	1866	Florida	Nov. 10, 1922	Bartow, Fla.

Statistical District No. 1—Bartow District

	CHARGES	Membership						
		Local Preachers	Additions on Profession of Faith	Additions by Certificate, Otherwise	Removal by Death and Otherwise	Present Total Membership	Adults Baptized	Infants Baptized
1	Arcadia	2	40	44	18	602	25	10
2	Bartow	2	38	56	46	572	26	8
3	Boca Grande	1	12	9	11	162	6	..
4	Bonita Springs	..	16	3	7	77	4	3
5	Bowling Green	3	6	11	49	293	3	..
6	Eagle Lake	1	22	..	2	107	2	..
7	Fort Meade	1	15	40	16	336	3	4
8	Fort Myers	..	36	69	45	546	26	1
9	Fort Myers Mission	1	10	12	..	75	8	4
10	Homeland—Prospect	..	14	9	17	174	5	6
11	Kathleen Circuit	2	19	19	54	245	13	..
12	LaBelle and Alva	1	1	18	35	162	1	9
13	Lakeland:							
14	First Church	2	40	126	208	920	14	14
15	Dixieland	..	21	81	16	202	4	3
16	Myrtle Street	..	8	9	12	104	2	2
17	Mulberry	..	13	24	18	151	10	6
18	Nocatee—Fort Odgen	3	15	16	9	208	2	14
19	Punta Gorda	1	1	6	9	150	..	5
20	Wauchula	..	25	49	31	508	9	22
21	Zolfo	2	3	5	40	198	1	1
	Total	22	355	606	643	5792	164	112
	Total Last Year	22	326	506	352	5682	205	85
	Increase	..	29	100	291	110	..	27
	Decrease	..	..	..	..	..	41	..

Statistical Table No. 1—Gainesville District

1	Alachua Circuit	..	16	28	25	288	9	1
2	Bronson and Cedar Key	..	60	2	..	260	39	..
3	Citra Circuit	1	22	18	17	324	13	4
4	Columbia Circuit	..	20	5	38	293	17	6
5	Dixie County Mission	..	49	73	2	121	30	7
6	Fort White Circuit	..	12	11	23	395	3	..
7	Gainesville	1	43	89	52	873	32	3
8	Gainesville Mission	..	8	7	1	175	4	..
9	High Springs and Archer	1	30	19	31	215	25	1
10	Jasper	1	2	6	23	126	..	3
11	Jennings Circuit	1	..	13	4	138	..	1
12	Lake City	..	24	25	21	380	18	1
13	Live Oak	..	10	13	24	446	4	..
14	Live Oak Mission	..	3	..	2	200	3	..
15	Micanopy Circuit	..	19	14	21	262	13	3
16	Newberry Circuit	1	45	43	49	262	41	33
17	Reddick Cidcuit	..	20	10	10	205	4	3
18	Wellborn Circuit	1	18	14	62	363	6	10
19	White Springs Circuit	..	44	8	5	339	34	12
20	Williston	..	5	15	16	278	3	16
	Total	7	450	413	426	5943	298	104
	Total Last Year	7	379	430	548	5830	206	61
	Increase	..	71	..	..	..	92	43
	Decrease	..	..	17	122	113	..	..

Statistical Table No. 1—Bartow District

Church Property								Insurance					Wom'ns Work		Church Papers Taken	
No. of Churches in Charge	No. of Church Buildings	Value	Indebtedness	No. of Parsonages	Value	Indebtedness	Value of Other Church Property	Insurance Carried	Church's Damaged or Destroyed	Parsonages Damaged or Destroyed	Amt. of Damage	Loss Collected	No. of Societies	Members	General Organ	Conference Organ
1	1	40000	..	1	4500	..	..	17000	..	..	..	..	1	60	3	29
1	1	18500	..	1	18000	11000	2000	18000	..	..	..	..	3	187	5	145
2	2	7700	..	1	2000	..	..	4000	..	..	..	..	..	..	..	7
4	..	..	..	1	1200	100	..	..	..	..	..	..	..	..	..	14
3	3	10500	..	1	2000	..	..	..	..	..	..	..	1	31	1	18
5	1	1000	..	..	..	..	300	..	..	..	..	..	..	..	..	5
1	1	14000	..	1	5000	600	..	3000	..	..	..	..	1	122	2	16
2	2	38000	1200	1	6000	..	2000	10000	..	..	..	..	1	86	3	30
6	3	5700	..	..	..	..	..	2700	..	..	..	..	1	13	1	1
5	2	7500	..	1	1500	110	..	..	..	..	..	..	1	8	1	39
5	5	9500	..	1	1500	..	..	700	..	..	..	..	..	..	1	39
3	2	3700	..	2	2100	175	..	1500	..	..	..	..	2	23	1	7
								..	..	..	..	..	..	..	..	..
1	1	60000	..	1	15000	..	30000	17400	..	..	..	..	1	250	4	268
1	1	15000	8000	..	..	..	2000	1500	..	..	..	..	..	..	4	52
1	1	4500	..	1	3000	1000	280	2800	..	..	..	..	..	..	1	25
1	1	3000	..	1	2500	..		2750	..	..	..	..	1	30	1	14
3	2	10000	..	1	2000	..	..	..	..	..	..	..	1	10	5	3
1	2	11000	..	1	1000	..	1000	2000	..	..	..	..	3	52	6	20
1	2	20000	..	1	5000	..	..	3000	..	..	..	..	1	39	1	150
4	4	7200	110	1	1750	400	..	2200	..	..	..	..	3	28	3	..
51	37	286800	9310	18	74250	13385	37580	88550	..	..	..	..	21	939	43	882
55	35	212850	260	16	70100	13275	6780	85900	..	..	..	..	19	690	40	842
	2	73950	9050	2	4150	110	30800	2650	..	..	..	..	2	249	3	41
4	..	..	..	..	..	..	..	..	..	..	..	..	..	..	..	..

Statistical Table No. 1—Gainesville District

5	4	20500	..	1	4500	..		4400	..	..	..	..	1	16	1	85
3	3	5000	..	2	4000	..		4000	..	..	..	..	2	30	2	60
6	6	12500	..	2	6000	..	1000	4500	..	..	..	..	1	14	2	102
5	5	4500	..	1	1000	..	..	..	..	..	..	..	..	..	2	26
3	1	1000	..	..	..	..	100	..	..	..	..	..	1	30	2	38
5	5	8000	..	1	2000	..	..	..	..	..	..	..	1	..	..	..
1	2	35000	..	1	5000	..	..	8000	..	..	..	..	1	143	6	275
4	5	7700	..	1	2000	..	..	..	..	..	..	..	1	3	..	..
2	2	7000	..	1	2000	..	..	2000	..	..	..	..	1	16	2	93
1	1	7000	..	1	4000	..	..	4000	..	..	..	..	1	20	2	38
3	3	5000	..	1	2500	..	..	..	..	..	..	..	1	9	1	5
1	1	13000	..	1	5000	..	..	5000	..	..	..	..	1	50	2	137
1	1	20000	..	1	7500	..	7000	1200	..	..	..	..	2	86	..	..
6	6	3500	..	..	..	..	..	..	..	..	..	..	..	..	..	6
5	5	14500	..	1	2000	..	..	4000	..	..	..	..	3	28	2	41
5	4	6000	500	1	3000	1025	400	2000	..	..	..	..	..	..	..	30
4	6	9500	..	1	2500	..	200	..	..	..	..	..	2	14	..	31
6	6	11200	..	1	1500	..	1500	1800	..	..	..	..	2	25	4	75
6	6	4500	..	1	2000	..	50	3000	..	..	..	..	1	23	..	100
2	2	46000	11000	1	6000	1500	..	14500	..	..	..	..	1	48	2	80
74	74	241400	11500	20	62500	2525	10250	58400	..	..	..	..	23	555	30	1222
74	75	207950	11116	20	61100	365	8865	59000	..	..	..	..	22	638	25	482
..	..	33450	384	..	1400	2160	1385	..	..	..	..	..	1	83	5	740
..	1	..	..	..	..	..	..	600	..	..	..	..	..	..	..	..

Statistical Table No. 1—Jacksonville District

	CHARGES	Membership						
		Local Preachers	Additions on Profession of Faith	Additions by Certificate, Otherwise	Removal by Death and Otherwise	Present Total Membership	Adults Baptized	Infants Baptized
1	Callahan and Bryceville	2	6	12	13	157	..	5
2	Eastport and Anderson	3	3	7	6	59	..	3
3	Fernandina and Chester	2	14	9	9	131	5	3
4	First Church and Parker Street	1	36	136	70	1338	15	20
5	Marvin	2	20	31	23	167	4	14
6	Ortega	2	53	32	3	109	12	4
7	Phoenix Park	1	10	5	68	67	5	1
8	Riverside Park	..	24	111	105	609	12	18
9	St. Matthews	1	20	16	29	135	10	3
10	Springfield	2	29	85	180	735	21	27
11	Wesley Memorial	..	7	10	64	241	..	20
12	Lake Butler	..	..	..	20	92	..	..
13	Macclenny Mission	..	2	5	..	84	2	..
14	St. Johns Circuit	1	1	2	23	77	1	3
15	South Jacksonville	..	4	20	6	248	3	3
16	Starke	..	3	8	8	122	..	..
17	Yulee	1	9	7	2	230	9	3
	Total	18	241	496	629	4601	99	127
	Total Last Year	15	398	557	427	4683	173	107
	Increase	3	..	..	202	..	..	20
	Decrease	..	157	61	..	..	74	..

Statistical Table No. 1—Miami District

1	Dania and Ojus	1	43	10	9	203	14	5
2	Delray	..	6	28	10	115	2	3
3	Fort Lauderdale	..	21	31	2	159	7	1
4	Fort Pierce	1	15	18	104	171	5	2
5	Homestead	..	18	34	5	171	11	..
6	Key West—First Church	1	18	8	24	364	2	37
7	Key West—Fleming Street	1	6	4	4	375	3	40
8	Key West—Memorial	..	46	6	14	237	6	61
9	Lemon City	1	35	20	7	167	14	5
10	Matacumbia	1	1	..	..	60	1	16
11	Miami—Buena and Southside	1	4	12	6	67	4	3
12	Miami—Riverside	..	12	90	34	276	2	9
13	Miami—Trinity	3	86	268	39	860	86	17
14	Perrine-Peters and Silver Palm	1	5	11	10	160	5	1
15	Sebastian	..	9	4	5	98	6	..
16	South Palm Beach and Boynton	..	17	9	3	68	12	5
17	Stuart and Salerno	..	26	11	..	168	19	7
18	Vero	1	14	26	3	79	5	1
19	West Palm Beach	1	4	61	21	559	3	11
	Total	13	386	651	300	4357	207	224
	Total Last Year	13	174	679	529	3827	74	213
	Increase	..	212	..	..	530	133	11
	Decrease	..	..	28	229	..	..	..

Statistical Table No. 1—Jacksonville District

			Church Property						Insurance					Wom'ns Work		Church Papers Taken	
	No. of Churches in Charge	No. of Church Buildings	Value	Indebtedness	No. of Parsonages	Value	Indebtedness	Value of Other Church Property	Insurance Carried	Church's Damaged or Destroyed	Parsonages Damaged or Destroyed	Amt. of Damage	Loss Collected	No. of Societies	Members	General Organ	Conference Organ
1	4	4	13500	..	2	3000	..	200	1000	..	..	..	..	..	..	2	6
2	2	1	2000	..	..	..	..	..	600	..	..	..	..	..	..	1	5
3	1	1	8000	..	1	2500	..	1500	4500	..	..	..	..	2	38	0	1
4	2	2	130000	40000	1	10000	..	..	60000	..	..	..	..	1	75	15	40
5	1	1	5500	..	1	2800	125	..	2500	..	..	..	..	1	22	1	10
6	1	2	12000	1500	1	2500	..	..	8000	..	..	..	..	1	17	1	30
7	1	1	5000	..	1	4000	..	3500	7500	..	1	500	300	1	15	2	39
8	1	2	88000	12000	1	8000	5000	..	25000	..	..	..	..	4	233	4	256
9	1	1	6000	..	1	8000	..	..	5000	..	..	..	..	1	25	3	30
10	1	1	20000	..	1	5000	..	..	12500	..	..	..	..	3	186	5	25
11	2	2	25000	1750	1	5000	..	..	4500	..	..	..	..	1	25	1	5
12	3	3	17000	1911	1	2000	..	..	3300	..	..	..	..	1	7	..	..
13	3	3	7150	300	1	1500	..	150	2000	..	..	..	..	..	..	1	6
14	3	4	3300	..	1	1500	..	..	..	..	..	..	..	1	..	..	..
15	1	1	15000	375	1	2000	..	..	3500	..	..	..	..	1	75	5	15
16	1	1	4500	..	1	3000	..	..	5000	..	..	..	..	1	25	2	18
17	8	6	5400	..	..	..	..	2000	500	..	..	..	..	..	..	2	25
	36	36	367350	57836	15	60800	5125	7350	145410	..	1	500	300	19	743	45	311
	39	39	273300	36328	16	54300	5248	37785	97350	..	1	90	22	..	823	44	594
	..	..	94050	21508	..	6500	..	..	48060	..	..	410	278	19	..	1	..
	3	3	..	..	1	..	123	30435	..	..	..	..	..	..	180	..	283

Statistical Table No. 1—Miami District

1	3	3	7000	..	1	1500	240	1000	500	..	..	..	..	1	11	1	7
2	1	1	5000	..	1	3000	..	600	2500	..	..	..	..	1	14	2	18
3	1	1	6000	..	1	2500	..	..	..	..	..	..	..	..	..	..	52
4	1	1	6500	..	1	8000	..	10000	5500	..	..	..	..	1	23	2	6
5	1	1	2000	70	1	2000	..	200	2000	..	..	..	..	1	25	1	52
6	1	1	35000	..	1	6000	..	400	..	..	..	..	..	1	29	3	20
7	1	1	25000	..	1	3000	525	..	2500	..	..	..	..	1	28	1	10
8	1	1	15500	3147	..	..	..	4250	5500	..	..	..	..	..	..	1	3
9	2	2	10000	..	1	5000	..	1000	..	..	..	..	..	..	..	1	6
10	2	2	2000	..	..	..	..	..	..	..	..	..	..	..	..	..	2
11	2	2	11500	375	1	1000	..	800	2000	..	..	..	..	..	..	3	17
12	1	1	30000	2500	1	8000	3000	5000	13500	..	..	..	..	1	35	5	75
13	1	1	125000	50000	1	50000	..	..	33000	..	..	..	..	1	131	10	25
14	3	3	9500	..	1	1200	..	..	2000	..	..	..	..	1	20	..	25
15	2	2	4800	..	1	1500	..	..	2000	..	..	..	..	1	16	1	14
16	1	1	5000	..	..	..	..	..	..	..	..	..	..	..	..	..	27
17	4	2	16050	800	1	4100	..	..	5200	..	..	..	..	1	26	1	12
18	1	1	6000	574	1	2500	1000	5500	5500	..	..	..	..	1	28	..	6
19	1	1	75000	..	1	15000	10	10000	25500	..	..	..	..	3	157	3	50
	30	28	396850	7466	16	114300	4765	33250	107200	..	..	..	..	15	543	35	427
	29	26	358500	5565	16	116900	5315	20837	669500	..	..	..	..	16	525	50	336
	1	2	38350	1901	..	..	..	12413	37700	..	..	..	..	..	18	..	91
	..	..	..	..	..	2600	550	..	..	..	..	..	..	1	..	15	..

Statistical Table No. 1—Ocala District

	CHARGES	Membership						
		Local Preachers	Additions on Profession of Faith	Additions by Certificate, Otherwise	Removal by Death and Otherwise	Present Total Membership	Adults Baptized	Infants Baptized
1	Brookville	..	21	15	11	235	15	3
2	Brookville Mission	..	1	4	20	232	..	..
3	Bushnell	..	21	20	10	171	3	13
4	Clearwater	4	4	20	12	331	1	2
5	Coleman	..	25	9	16	198	20	2
6	Crystal River	1	4	9	13	67	1	..
7	Dade City	..	28	58	41	323	15	5
8	Dunnellon	..	29	11	90	235	22	9
9	Elfers	2	21	8	9	202	14	2
10	Inverness	1	17	5	2	286	1	8
11	Largo	..	13	30	14	224	7	2
12	Leesburg	1	2	40	84	260	2	0
13	Ocala	2	25	48	115	514	7	6
14	Safety Harbor	1	5	11	2	146	6	13
15	St. Peterburg	1	42	117	34	792	29	5
16	Seminole	..	41	1	10	199	7	6
17	College	..	7	2	30	35	5	..
18	Sumterville and Panasoffkee	1	7	14	14	64	4	..
19	Sutherland	3	4	21	55	241	4	..
20	Tarpon Springs	..	14	16	18	149	2	2
21	Trilby	..	1	11	33	194	..	1
22	Wildwood	..	8	17	6	270	6	3
	Total	17	340	487	639	5179	164	82
	Total Last Year	19	445	375	402	5278	232	132
	Increase	..	..	112	237	..	..	..
	Decrease	2	105	..	..	99	68	50

Statistical Table No. 1—Orlando District

1	Apopka Mission	2	61	43	9	313	43	3
2	Avon Park Mission	..	25	49	33	182	22	11
3	Clermont and Montverde	1	2	48	22	257	2	12
4	Frostproof	..	15	13	8	151	5	..
5	Grand Island Mission	2	10	9	2	120	..	2
6	Groveland	..	5	6	..	205	..	1
7	Haines City and Loughman	1	41	81	62	198	20	2
8	Kissimmee and Shingle Creek	2	2	20	36	464	..	3
9	Lake Okeechobee Mission	..	20	13	7	85	7	..
10	Lake Stearns and DeSoto City Mission	..	13	19	1	44	5	..
11	Lake Wales	..	9	36	8	137	6	9
12	Maitland	1	26	15	7	169	11	13
13	Moore Haven Mission	..	5	19	8	102	5	3
14	Okeechobee City Mission	1	5	4	8	85	5	9
15	Orlando, First Church	3	14	106	153	944	9	7
16	Orlando, North Lake and Highland Grove	2	7	118	4	139	6	3
17	Oveido and Gèneva	..	11	4	11	143	5	5
18	Umatilla and Tavares	1	4	12	6	236	3	2
19	Webster and Center Hill	1	15	12	..	196	4	13
20	Winter Garden	..	35	45	5	276	35	7
21	Winter Haven	..	53	29	9	345	24	7
	Total	17	378	501	399	4791	217	112
	Total Last Year	13	380	609	127	4621	210	61
	Increase	4	..	..	272	170	70	51
	Decrease	..	2	108	..	..	..	..

Statistical Table No. 1—Ocala District

Church Property								Insurance					Wom'ns Work		Church Papers Taken	
No. of Churches in Charge	No. of Church Buildings	Value	Indebtedness	No. of Parsonages	Value	Indebtedness	Value of Other Church Property	Insurance Carried	Church's Damaged or Destroyed	Parsonages Damaged or Destroyed	Amt. of Damage	Loss Collected	No. of Societies	Members	General Organ	Conference Organ
1	1	1500	200	1	3500	..	..	5400	..	..	..	..	1	35	2	12
5	5	2550	..	1	1200	250	..	..	..	..	..	..	..	..	2	20
2	2	5000	345	1	2000	..	1000	..	..	..	..	..	2	25	1	66
1	1	45000	14800	1	8000	..	1000	28000	..	..	..	..	1	47	4	52
1	2	7600	1200	1	3000	..	600	5000	..	..	..	..	1	22	4	22
4	4	6600	1200	1	750	170	..	3000	..	..	..	..	1	10	1	16
4	3	9500	..	1	2000	..	..	5000	..	..	..	..	3	80	2	20
3	3	6000	..	2	3500	1200	..	3000	..	..	..	..	1	15	1	44
4	3	12000	900	..	..	..	..	3000	..	..	..	..	1	26	2	26
5	5	14000	..	1	3000	..	..	..	..	..	..	..	2	40	1	75
2	2	21200	..	1	3000	..	..	9875	..	..	..	..	2	26	3	7
1	1	3000	..	1	4000	..	..	2700	..	..	..	..	1	37	2	34
1	1	45000	8800	1	9500	..	2500	23500	..	..	..	..	3	157	5	42
2	2	4000	..	1	4000	2000	500	2500	..	..	..	..	1	17	1	40
1	3	65000	1800	2	37000	..	10200	12000	..	..	..	..	1	145	5	150
5	4	7000	..	1	2000	..	..	3000	..	..	..	..	1	20	1	17
..	..	..	..	..	..	..	..	..	..	..	..	..	..	..	3	5
2	2	3000	..	..	..	..	100	..	..	..	..	..	..	..	1	2
4	3	5300	1000	1	4000	..	1500	5000	..	..	..	..	2	28	6	12
2	2	14000	..	1	2000	..	450	1000	..	..	..	..	2	30	2	55
6	5	7000	..	1	1500	45	2000	..	..	..	..	..	1	12	6	12
4	3	11000	..	2	4000	..	..	..	..	..	..	..	..	..	7	29
60	57	295250	30245	22	97950	3815	20850	111975	..	..	..	..	27	772	68	758
60	52	315000	22955	20	105750	4730	3119	98200	6	1	4507	7	24	624	35	454
..	5	..	7290	2	..	..	17731	13775	..	..	..	..	3	148	33	304
..	..	19750	.	..	7800	915	..	..	6	1	4507	7	..	..	..	..

Statistical Table No. 1—Orlando District

5	3	19000	5000	1	4500	650	2500	11000	..	..	..	..	3	70	5	32
1	1	24250	8000	..	..	..	850	10800	..	..	..	..	1	34	1	64
2	2	20000	2300	..	..	..	300	4000	..	..	..	..	1	25	1	54
1	1	6000	..	1	5000	3290	..	4000	..	..	..	..	1	42	1	58
6	3	3500	..	1	200	..	800	1000	..	..	..	..	..	..	1	17
2	2	20000	3000	1	4000	..	600	7000	..	..	..	..	1	18	2	15
3	2	10000	2500	1	1000	200	2000	5000	..	..	..	..	2	51	1	60
2	2	35000	..	1	5500	..	..	15500	..	..	..	..	1	54	4	12
3	7	14000	..	2	1200	..	1500	1000	..	..	..	..	1	17	2	25
2	2	3600	..	..	..	..	..	750	..	..	..	..	..	..	1	10
1	2	9000	..	1	7500	..	..	8000	..	..	..	..	1	30	2	35
4	4	4000	..	1	1200	..	..	..	..	..	..	..	1	15	..	35
1	1	5000	1125	1	1500	400	500	3000	..	..	..	..	1	23	1	34
1	2	16000	1400	..	..	..	..	1500	..	..	..	..	1	34	2	65
1	1	85000	2000	1	15000	..	8000	20000	..	..	..	..	1	260	19	200
2	2	6000	1000	..	..	..	8000	2500	..	..	..	..	1	40	10	15
2	2	7700	..	1	2500	..	1500	5000	..	..	..	..	1	23	4	15
2	1	20000	7000	1	4000	..	500	2500	..	..	..	..	1	30	2	10
3	2	4000	125	1	1600	..	..	..	..	..	..	..	2	22	..	7
3	2	15000	250	1	6000	650	2500	10000	..	..	..	..	3	60	3	112
1	1	18000	..	1	6000	..	2500	10000	..	..	..	..	1	34	4	86
48	45	345050	33700	17	66600	5190	32050	122550	..	..	..	..	25	882	65	961
..	..	..	..	..	..	..	..	..	..	..	..	..	..	..	..	..
..	..	..	..	..	..	..	..	..	..	..	..	..	..	..	..	..
..	..	..	..	..	..	..	..	..	..	..	..	..	..	..	..	..

Statistical Table No. 1—Palatka District

	CHARGES	Local Preachers	Membership: Additions on Profession of Faith	Additions by Certificate, Otherwise	Removal by Death and Otherwise	Present Total Membership	Adults Baptized	Infants Baptized
1	Bunnell	..	10	2	22	123	2	
2	Cocoa	..	10	37	13	126	5	
3	Crescent City and Seville	1	17	26	8	213	15	
4	DeLand	1	26	48	54	275	13	
5	E. Palatka and Kingston	2	1	2	98	115	..	
6	Enterprise Mission	..	81	10	1	193	61	
7	Green Cove Springs	..	6	3	4	91	6	
8	Hastings and Orange Mills	..	15	18	18	190	9	
9	Hawthorne Circuit	2	30	116	17	301	18	
10	Interlachen and Rodman	1	23	9	9	115	16	
11	Melrose and Waldo	..	12	4	24	110	7	
12	New Augustine and Elkton	..	1	..	..	80	1	
13	New Smyrna	2	14	20	6	128	14	
14	Palatka	2	61	91	100	408	36	
15	Sanford	2	110	80	51	752	59	
16	St. Augustine	1	20	31	23	160	12	
17	Titusville	1	9	11	30	110	1	
	Total	15	446	508	483	3491	276	
	Total Last Year	7	335	326	263	3608	162	
	Increase	6	111	182	220	..	114	
	Decrease	..	..	..	..	117	..	

Statistical Table No. 1—Tallahassee District

1	Apalachicola	..	20	5	35	200	2	
2	Aucilla and Waukeenah	1	12	4	12	248	1	
3	Bristol Mission	..	12	21	14	251	10	
4	Carrabelle Circuit	1	1	1	13	263	1	
5	Chattahoochee	..	6	14	13	155	5	
6	Fenholloway Mission	1	17	14	4	200	12	
7	Greensboro Circuit	..	16	4	11	326	7	
8	Greenville and Lee	..	21	6	58	366	10	
9	Havana	..	3	2	23	311	3	
10	Hinson Circuit	..	..	..	5	197	..	
11	Leon Circuit	2	20	19	20	390	18	
12	Madison, First Church	..	19	19	14	352	4	
13	Madison Mission	..	3	5	..	287	1	
14	Mayo Circuit	1	21	8	15	456	20	
15	Monticello	..	2	18	5	280	..	
16	Mount Pleasant	2	13	12	18	253	5	
17	Perry	2	30	45	9	272	19	
18	Quincy	..	7	26	25	691	6	
19	Tallahassee	2	2	33	40	725	..	
20	Woodville Mission	1	13	17	61	230	13	
	Total	12	238	259	369	6453	137	
	Total Last Year	14	318	367	562	6845	176	
	Increase	..	..	..	..	..	..	
	Decrease	1	80	108	193	392	39	

Statistical Table No. 1—Palatka District

Church Property								Insurance					Wom'ns Work		Church Papers Taken	
No. of Churches in Charge	No. of Church Buildings	Value	Indebtedness	No. of Parsonages	Value	Indebtedness	Value of Other Church Property	Insurance Carried	Church's Damaged or Destroyed	Parsonages Damaged or Destroyed	Amt. of Damage	Loss Collected	No. of Societies	Members	General Organ	Conference Organ
1	1	2500	..	1	1200	..	..	2000	..	..	..	..	..	..	1	12
1	1	4500	..	1	3000	..	500	7500	..	..	..	..	1	30	..	35
5	4	17000	5500	1	1500	..	50	3000	..	..	..	..	1	8	1	36
2	1	20000	..	1	7000	3000	1000	15000	..	..	..	..	1	18	2	83
4	3	5500	..	1	2000	..	250	..	..	..	..	..	..	..	2	12
6	3	2000	..	..	..	..	..	..	..	..	..	..	1	8	2	31
1	1	5000	..	1	2500	..	..	..	..	..	..	..	1	17	..	..
2	2	21500	3400	..	..	..	300	5900	..	..	..	..	1	20	..	..
6	6	9750	..	1	3500	..	..	..	..	..	..	..	..	..	1	20
7	6	9000	..	2	4000	..	..	1800	..	..	..	..	1	14	1	19
3	3	11000	..	..	..	..	100	..	..	..	..	..	1	26	..	6
4	4	10000	1600	1	2000	..	..	..	..	..	..	..	..	..	..	..
1	1	8000	..	1	3600	1500	..	5000	..	..	..	..	1	36	..	..
1	3	42000	6000	1	7000	..	..	7000	..	..	..	..	1	18	23	10
1	1	40000	..	1	10000	2800	..	12500	..	..	..	..	1	76	3	33
1	1	24000	..	1	5000	..	..	1000	..	..	..	..	1	24	1	64
2	2	10000	..	1	2500	..	..	4000	..	..	..	..	..	..	3	15
48	48	241750	16500	15	54800	7300	2200	73700	..	..	..	..	12	295	40	376
49	43	185600	12811	15	52700	9200	..	39750	..	..	..	..	13	227	38	213
..	5	66150	3689	..	2100	..	..	33950	..	..	..	..	..	68	2	163
1	..	..	..	..	..	1900	..	..	..	..	..	..	1	..	..	..

Statistical Table No. 1—Tallahassee District

1	1	7000	..	1	3500	..	2000	6500	..	..	..	..	1	50	1	80
6	6	5500	..	2	2000	..	..	..	..	..	..	..	..	..	..	5
8	8	8000	..	1	1200	75	250	..	..	..	..	..	..	..	1	6
5	5	3500	..	2	2000	..	..	..	..	..	..	..	1	9	1	60
1	1	5000	250	1	2500	430	3250	..	..	..	..	..	1	24	1	2
4	5	3800	..	1	800	..	286	..	..	..	..	..	..	..	..	42
4	4	8000	..	1	1800	..	..	1500	..	..	..	..	2	17	2	18
4	4	8000	..	1	1000	..	2000	..	..	..	..	..	1	11	2	12
1	1	3000	..	1	3000	..	..	4000	..	..	..	..	1	20	1	25
3	3	4500	..	1	1200	..	..	..	..	..	..	..	1	12	3	6
6	6	7000	..	2	2000	..	..	1500	..	..	..	..	3	21	3	79
1	1	65000	27000	1	5500	..	..	33500	..	..	..	..	1	175	1	20
6	6	5100	..	1	2600	300	310	1800	..	..	..	..	1	14	1	12
6	8	4500	..	2	2500	..	..	..	..	..	..	..	1	20	1	6
1	1	20000	..	1	5000	..	1600	6900	..	..	..	..	1	60	5	20
3	3	6000	..	1	2500	1000	800	1500	..	..	..	..	..	..	1	76
1	1	25000	2700	1	5000	1500	..	7500	..	..	..	..	1	40	2	5
1	1	70000	7000	1	50000	25000	..	33000	..	..	..	..	1	113	3	108
1	1	40000	..	1	10000	..	..	7500	..	..	..	..	1	155	7	243
4	3	2600	..	2	2200	..	250	..	..	..	..	..	1	8	..	..
67	69	301500	36950	25	106300	28305	10740	105200	..	..	..	..	19	749	36	825
71	72	295600	35200	24	71900	2215	6210	112450	..	..	..	..	19	700	50	517
..	..	5900	1750	1	34600	26090	4530	..	..	..	..	..	..	49	..	308
4	3	..	..	..	..	..	..	7250	..	..	..	..	..	..	14	..

Statistical Table No. 1—Tampa District

	CHARGES	Membership						
		Local Preachers	Additions on Profession of Faith	Additions by Certificate, Otherwise	Removal by Death and Otherwise	Present Total Membership	Adults Baptized	Infants Baptized
1	Bradentown	1	23	41	28	601	15	1
2	Brandon Circuit	3	38	13	7	253	38	14
3	Manatee and Oneco	1	36	37	11	247	24	5
4	Miakka Circuit	4	4	8	37	156	..	2
5	Palmetto	1	5	30	6	333	3	2
6	Parrish and Ellenton	..	1	17	11	129	1	7
7	Plant City	2	21	110	20	582	6	2
8	Port Tampa	..	4	6	5	117	..	..
9	Sarasota	..	5	42	3	175	3	1
10	Seffner Circuit	..	7	10	3	184	3	..
11	Tampa, 8th Ave. and Edgewood	..	13	18	74	203	6	2
12	Tampa, First Church	3	19	74	193	788	10	14
13	Tampa, Highland Ave.	1	50	50	30	350	18	7
14	Tampa, Hyde Park	..	42	101	177	922	17	12
15	Tampa, Nebraska Ave.	..	11	79	47	257	11	8
16	Tampa, Seminole Heights	1	54	96	16	238	50	5
17	Tampa, Tampa Heights	4	73	71	66	1068	25	22
	Total	21	406	803	734	6603	230	104
	Total Last Year	23	421	853	474	6129	193	154
	Increase	..	..	..	260	474	37	..
	Decrease	2	11	50	..	..	..	50

Statistical Table No. 1—Florida Latin District

1	San Mateo	1	10	2	6	93	9	10
2	San Marcos	..	5	1	6	238	4	23
3	San Juan—Palmetto	..	6	..	9	49	6	2
4	San Paolo (Italian)	1	40	4	4	151	39	10
5	Epworth	1	11	12	13	119	11	12
6	La Trinidad	2	8	4	14	123	2	29
7	El Salvador	1	4	1	2	47	1	19
	Total	6	79	23	48	821	63	105
	Total Last Year	6	137	27	50	694	121	106
	Increase	..	..	..	..	173	..	..
	Decrease	..	58	4	1	..	58	..1

Statistical Table No. 1—Recapitulation

1	Bartow	22	355	606	643	5792	164	112
2	Gainesville	7	450	413	426	5943	298	104
3	Jacksonville	18	241	496	629	4601	99	127
4	Miami	13	366	651	300	4357	207	224
5	Ocala	17	340	487	639	5179	164	82
6	Orlando	17	378	501	399	4791	217	112
7	Palatka	15	446	508	483	3491	276	93
8	Tallahassee	13	238	259	369	6453	137	75
9	Tampa	21	406	803	734	6603	230	104
10	Latin	6	79	23	48	821	63	105
	Total	149	3319	4747	4670	48031	1855	1138
	Total Last Year	136	3520	4714	3741	46950	1732	1082
	Increase	13	..	33	929	1181	123	56
	Decrease	..	201	..	..	..	..	..

Statistical Table No. 1—Tampa District

		Church Property						Insurance					Wom'ns Work		Church Papers Taken	
No. of Churches in Charge	No. of Church Buildings	Value	Indebtedness	No. of Parsonages	Value	Indebtedness	Value of Other Church Property	Insurance Carried	Church's Damaged or Destroyed	Parsonages Damaged or Destroyed	Amt. of Damage	Loss Collected	No. of Societies	Members	General Organ	Conference Organ
1	2	54000	18000	1	4000	..	10000	18500	..	..	..	..	2	88	2	40
4	4	7000	300	1	800	..	2750	..	..	..	..	..	3	46	5	36
2	2	8500	..	1	3500	..	..	..	..	..	..	..	1	52	..	..
4	4	4400	150	1	1000	..	..	..	..	..	..	..	1	12	..	17
1	1	5000	..	1	2000	..	4000	2250	..	..	..	..	1	35	2	107
2	1	2000	..	1	1000	..	..	..	..	..	..	..	1	12	2	68
1	1	5000	..	1	5000	..	2000	3800	..	..	..	..	1	97	1	7
2	1	3000	..	..	..	..	300	1500	..	..	..	..	1	18	1	45
1	2	25000	2000	1	4500	..	..	6500	..	..	..	..	1	36	1	73
4	4	6000	125	1	3000	..	..	..	..	..	..	..	1	12	4	30
2	2	6000	..	1	2500	..	..	4000	..	..	..	..	2	23	1	52
1	1	40000	..	1	5000	..	25000	16000	..	..	..	..	3	193	6	174
2	2	6000	500	1	3500	2000	5000	..	..	..	..	..	1	33	1	80
2	2	55000	..	1	10000	..	2500	39350	..	..	..	..	1	110	6	325
2	2	6000	..	1	4500	800	1000	6000	..	..	..	..	1	46	1	90
1	1	3000	..	1	3500	..	6000	5500	..	..	..	..	1	50	1	66
2	2	76500	4000	1	8000	2000	..	10000	..	..	..	..	4	243	4	130
34	34	312400	25075	16	61800	4800	58550	119400	..	..	..	..	26	1106	38	1340
34	32	283000	16001	16	61100	8432	40900	94500	..	..	..	..	22	960	45	621
..	2	29400	9074	..	700	..	17650	24900	..	..	..	..	4	146	..	719
..	..	..	..	..	..	3632	..	..	..	..	..	..	..	..	7	..

Statistical Table No. 1—Florida Latin District

1	1	14000	..	1	2000	..	2000	..	..	..	..	..	1	38	2	..
1	1	10000	..	1	3000	..	3000	..	..	..	..	..	1	47	..	..
2	1	5000	..	1	3000	..	..	..	..	..	..	..	..	..	..	..
1	1	14000	..	1	3000	..	4800	..	..	..	..	..	1	37	..	..
1	1	3000	..	1	3000	..	..	..	..	..	..	..	..	..	..	..
1	1	15000	..	1	4000	..	4800	..	..	..	..	..	1	19	1	2
1	1	5000	..	1	2500	..	200	..	..	..	..	..	..	..	1	1
8	7	66000	..	7	20500	..	14800	..	..	..	..	..	4	141	4	4
8	8	72000	..	7	19500	..	18800	..	..	..	..	..	6	217	3	7
..	..	..	..	..	..	..	4000	..	..	..	..	..	..	..	..	..
..	1	6000	..	1	1000	..	..	..	..	..	..	..	2	76	1	3

Statistical Table No. 1—Recapitulation

51	37	286800	9310	18	74250	13385	37580	88550	..	..	..	..	21	939	43	882
74	74	241400	11500	20	62500	2525	10250	58400	..	..	..	..	23	555	30	1222
36	36	367550	57836	15	60800	5125	7350	145410	..	1	500	300	19	743	45	311
30	28	396850	7466	16	114300	4765	33250	107200	..	..	..	..	15	543	35	427
60	57	295250	30245	22	97950	3815	20850	111975	..	..	..	..	27	772	68	758
48	45	345050	33700	17	66600	5190	32050	122550	..	..	..	..	25	882	65	961
48	48	241750	16500	15	54800	7300	2200	73700	..	..	..	..	12	295	40	376
67	69	301500	36950	25	106300	28305	10740	105200	..	..	..	..	19	749	36	825
34	34	312400	25075	16	61800	4800	58550	119400	..	..	..	..	26	1106	38	1340
8	7	66000	..	7	20500	..	14800	..	..	..	..	..	4	141	4	4
456	472	2854550	228582	164	719800	75210	227620	832385	..	1	500	300	191	6725	404	7106
470	419	2477980	155385	167	484900	67830	48581	777575	7	3	5597	97	183	5998	385	4733
..	53	376570	73197	..	234900	7380	179039	54810	..	..	..	203	8	727	19	2373
14	..	..	..	3	..	..	..	..	..	2	4097	..	..	..	..	..

Statistical Table No. 2—Bartow District

	CHARGES	EPWORTH LEAGUES				
		No. Leagues	Members	For Missions	Anniversary Day	Other Objects
1	Arcadia	1	68	60	2	
2	Bartow	2	107	30	4	
3	Boca Grande	2	72	25	..	
4	Bonita Springs	1	29	..	..	
5	Bowling Green	2	59	25	..	
6	Eagle Lake	..	..	..	..	
7	Fort Meade	3	98	..	..	
8	Fort Myers	3	100	53	..	
9	Fort Myers Mission	1	65	..	..	
10	Homeland—Prospect	1	15	..	..	
11	Kathleen Circuit	2	80	5	..	
12	LaBelle and Alva	2	50	50	4	
13	Lakeland:					
14	First Church	3	146	154	5	
15	Dixieland	1	48	5	4	
16	Myrtle Street	2	61	10	5	
17	Mulberry	1	40	20	..	
18	Nocatee—Fort Odgen	1	25	15	..	
19	Punta Gorda	2	53	5	..	
20	Wauchula	2	126	80	5	
21	Zolfo	2	40	15	..	
	Total	34	1182	552	29	1
	Total Last Year	29	935	459	38	
	Increase	5	247	93	..	
	Decrease	..	..	..	9	

Statistical Table No. 2—Gainesville District

1	Alachua Circuit	3	80	31	3	
2	Bronson and Cedar Key	2	60	50	..	
3	Citra Circuit	2	80	..	..	
4	Columbia Circuit	..	..	..	..	
5	Dixie County Mission	1	49	..	..	
6	Fort White Circuit	..	..	..	..	
7	Gainesville	2	93	50	..	
8	Gainesville Mission	1	27	..	..	
9	High Springs and Archer	3	145	50	4	
10	Jasper	1	30	..	5	
11	Jennings Circuit	1	37	6	2	
12	Lake City	1	40	6	..	
13	Live Oak	2	30	12	..	
14	Live Oak Mission	..	..	..	..	
15	Micanopy Circuit	..	..	..	..	
16	Newberry Circuit	2	77	15	2	
17	Reddick Cidcuit	1	23	..	..	
18	Wellborn Circuit	2	75	6	..	
19	White Springs Circuit	1	32	15	..	
20	Williston	1	25	..	..	
	Total	26	903	241	16	8
	Total Last Year	25	808	210	13	14
	Increase	1	95	31	3	
	Decrease	..	..	..	..	6

Statistical Table No. 2—Bartow District

SUNDAY SCHOOLS

Schools	Officers and Teachers	No. on Cradle Roll	No. in Home Department	No. in all Other Departments	Total Enrollment in all Departments	No. of Training Classes	No. of Wesley Bible Classes	No. of Pupils Joining Church	Amt. Raised for Missions	Amt. Raised on S. S. Day	Amt. Raised for S. S. Supplies	Amt. Raised for Other Objects
1	30	35	21	370	405	..	5	31	180	19	305	1417
1	33	50	..	489	572	1	4	20	146	13	458	198
2	19	..	..	167	186	..	1	6	35	10	230	98
4	19	4	2	195	220	..	..	10	28	3	58	25
4	44	20	15	366	445	..	3	6	68	4	223	79
2	12	..	..	..	50	..	..	2	..	..	95	..
1	19	..	..	269	288	..	5	13	..	..	322	261
2	28	36	20	390	474	..	5	29	367	..	526	183
5	64	32	..	370	371	..	..	8	20	6	261	35
4	20	..	..	157	177	..	..	14	48	5	151	
4	26	..	..	..	229	..	..	25	28	2	100	60
3	25	35	32	243	271	1	3	1	101	7	231	145
1	45	15	60	715	835	..	12	22	376	50	1198	655
1	26	25	28	242	321	..	6	11	75	11	177	19
1	12	8	..	159	159	..	1	5	42	7	113	2
1	11	..	..	..	120	..	..	7	41	2	135	42
3	25	25	50	127	232	..	..	13	67	1	142	..
1	14	17	..	144	175	..	..	..	62	4	101	98
1	27	37	30	332	426	1	7	20	60	7	403	183
4	33	15	..	176	224	..	3	3	61	6	171	51
46	532	354	258	4911	6180	3	45	246	1805	157	6400	3551
45	449	451	172	3946	5313	4	39	191	1986	291	4460	3369
1	83	..	86	965	867	..	6	55	..	..	940	182
..	..	97	..	..	..	1	..	..	181	134	..	..

Statistical Table No. 2—Gainesville District

3	20	..	18	112	150	..	3	10	45	9	112	86
3	22	..	..	200	222	..	..	25	..	10	150	100
5	43	10	8	317	378	..	1	9	82	..	347	18
4	26	30	..	148	204	..	..	18	..	13	62	7
3	18	..	..	..	125	..	..	25	5	..	40	15
4	25	35	..	93	128	..	..	7	20	10	167	9
1	38	20	55	527	640	1	3	32	283	32	183	1112
2	13	..	..	60	73	..	..	..	..	..	..	45
2	22	12	5	202	241	..	2	26	41	6	209	98
1	12	25	20	..	140	..	..	2	69	7	80	..
2	14	..	..	..	60	..	..	..	..	5	22	..
1	25	47	..	250	322	1	5	14	213	22	349	670
1	19	..	..	..	165	..	2	6	60	6	103	200
5	24	..	..	200	224	..	..	..	..	..	20	..
5	37	12	..	194	243	..	..	16	101	6	184	113
4	35	..	..	224	259	..	..	34	6	1	131	107
3	24	..	..	120	147	..	..	14	54	9	135	52
6	35	..	..	200	235	..	1	12	40	3	110	46
3	22	..	..	..	169	..	..	..	..	..	90	52
1	22	14	15	173	225	..	6	6	100	8	164	346
59	496	205	121	3020	4350	2	23	257	1119	147	2658	3076
58	436	199	134	2800	3889	3	21	215	1050	251	2683	2371
1	60	6	..	220	461	..	2	42	69	..	..	705
..	..	..	13	..	..	1	..	..	..	4	25	..

Statistical Table No. 2—Jacksonville District

	CHARGES	EPWORTH LEAGUES				
		No. Leagues	Members	For Missions	Anniversary Day	Other Objects
1	Callahan and Bryceville	1	28	..	..	
2	Eastport and Anderson	1	36	..	..	
3	Fernandina and Chester	2	38	20	9	
4	First Church and Parket Street	1	75	126	10	2
5	Marvin	3	78	16	..	1
6	Ortega	2	72	19	..	
7	Phoenix Park	1	15	20	6	
8	Riverside Park	4	144	64	3	2
9	St. Matthews	2	50	15	3	
10	Springfield	3	115	56	6	1
11	Wesley Memorial	2	50	25	2	1
12	Lake Butler	1	22	10	1	1
13	Macclenny Mission	..	..	..	..	
14	St. Johns Circuit	2	35	..	..	
15	South Jacksonville	..	..	..	..	
16	Starke	1	24	15	..	
17	Yulee	1	22	15	..	
	Total	27	804	401	30	13
	Total Last Year	19	732	453	50	10
	Increase	8	72	..	..	2
	Decrease	..	..	52	20	

Statistical Table No. 2—Miami District

1	Dania and Ojus	3	75	..	..	
2	Delray	3	73	30	..	
3	Fort Lauderdale	1	25	25	..	
4	Fort Pierce	..	..	..	..	
5	Homestead	1	40	..	..	
6	Key West—First Church	2	49	30	2	
7	Key West—Fleming Street	1	23	20	..	
8	Key West—Memorial	1	26	10	..	
9	Lemon City	2	75	13	..	
10	Matacumbia	..	..	..	..	
11	Miami—Buena Vista and Southside	..	..	..	..	
12	Miami—Riverside	2	77	50	..	1
13	Miami—Trinity	3	250	100	5	4
14	Perrine-Peters and Silver Palm	2	40	..	..	
15	Sebastian	..	..	..	..	
16	South Palm Beach and Boynton	2	55	10	3	
17	Stuart and Salerno	2	70	8	..	
18	Vero	2	40	..	..	
19	West Palm Beach	2	125	75	..	6
	Total	29	1043	371	10	16
	Total Last Year	16	752	443	50	9
	Increase	13	291	..	..	6
	Decrease	..	..	72	40	

Statistical Table No. 2—Jacksonville District

SUNDAY SCHOOLS

	No. of Sunday Schools	Officers and Teachers	No. on Cradle Roll	No. in Home Department	No. in all Other Departments	Total Enrollment in all Departments	No. of Training Classes	No. of Wesley Bible Classes	No. of Pupils Joining Church	Amt. Raised for Missions	Amt. Raised on S. S. Day	Amt. Raised for S. S. Supplies	Amt. Raised for Other Objects
1	3	23	..	..	..	200	..	1	6	31	12	172	35
2	2	14	..	..	95	109	..	..	..	..	..	116	40
3	1	10	8	27	69	108	..	2	3	17	14	..	89
4	1	60	54	71	1036	1221	..	8	30	1200	11	766	2096
5	1	21	25	36	159	220	1	3	17	50	5	149	118
6	1	16	34	20	115	136	1	..	16	34	..	150	61
7	1	16	10	..	128	138	1	3	3	64	6	154	64
8	1	55	68	12	410	545	2	16	17	157	26	593	1181
9	1	9	5	30	120	155	..	..	12	..	..	113	20
0	1	54	25	35	669	783	1	13	17	267	15	471	1147
1	2	34	14	..	186	200	..	6	7	80	18	178	97
2	1	9	..	..	..	95	..	..	3	..	60	62	18
3	2	15	..	..	..	68	..	..	..	..	4	67	..
4	3	19	5	..	116	121	..	..	..	..	..	..	..
5	1	16	34	..	175	226	..	2	..	54	..	221	30
6	1	13	..	..	81	94	..	1	2	44	4	144	16
7	5	26	16	20	205	267	..	5	..	38	9	160	16
	28	410	298	251	3564	4686	6	60	133	2036	184	3516	5028
	29	354	234	148	3374	4560	4	29	251	2170	105	2608	5810
	..	56	64	103	190	126	2	31	..	..	79	908	..
	1	..	..	..	..	..		..	118	134	..	..	782

Statistical Table No. 2—Miami District

1	3	19	7	..	159	185	..	..	30	39	5	125	150
2	1	15	18	..	..	143	1	3	2	80	4	131	214
3	1	8	..	..	71	95	..	..	8	..	5	67	78
4	1	17	..	..	146	163	1	4	7	..	10	168	332
5	1	15	25	..	..	225	..	6	16	40	5	151	133
6	1	33	60	15	311	419	..	7	7	180	15	314	138
7	1	30	..	..	325	325	..	28	2	90	12	363	..
8	1	31	..	..	274	305	..	2	14	98	10	164	503
9	2	25	76	42	260	407	1	1	25	66	8	261	383
0	2	6	..	..	80	..	..	..	..	..	..	24	..
1	2	12	5	..	..	120	..	3	..	50	3	191	19
2	1	29	..	..	325	354	..	2	9	..	..	458	565
3	1	40	30	..	690	775	1	3	100	300	30	1200	1170
4	3	25	16	..	210	226	..	1	2	33	14	164	96
5	2	13	5	..	70	94	1	1	8	38	..	96	44
6	2	17	..	..	150	167	..	4	24	44	7	87	150
7	2	26	16	..	112	154	..	..	8	42	2	198	59
8	1	13	9	..	188	211	..	5	5	..	..	351	43
9	1	32	48	40	450	570	4	4	38	377	12	494	426
	29	406	315	97	3496	4938	9	73	305	1477	142	5007	4503
	30	399	290	133	3571	4860	7	42	140	1534	261	4115	6071
	..	7	25	..	..	78	2	31	165	..	..	892	..
	1	..	..	36	75	..	..	..	..	57	119	..	1568

Statistical Table No. 2—Ocala District

	CHARGES	EPWORTH LEAGUES				
		No. Leagues	Members	For Missions	Anniversary Day	Other Objects
1	Brooksville	1	28	15	..	19
2	Brooksville Mission	2	30	10	1	20
3	Bushnell	3	50	10	..	20
4	Clearwater	1	55	38	..	43
5	Coleman	2	56	5	..	73
6	Crystal River	1	30	2	..	12
7	Dade City	4	130	75	10	315
8	Dunnellon	2	70	..	..	..
9	Elfers	3	180	..	..	40
10	Inverness	2	60	5	..	63
11	Largo	1	48	52	3	65
12	Leesburg	2	47	20	6	82
13	Ocala	1	40	50	7	144
14	Safety Harbor	1	18	..	..	7
15	St. Petersburg	3	137	72	8	740
16	Seminole	2	68	25	3	42
17	College	1	115	20	..	20
18	Sumterville and Panasoffkee	1	15	..	..	10
19	Sutherland	3	112	10	..	105
20	Tarpon Springs	2	33	37	2	68
21	Trilby	1	20	6	..	10
22	Wildwood	1	15	..	..	..
	Total	40	1357	452	40	1889
	Total Last Year	34	173	416	32	647
	Increase	6	1184	36	8	1242
	Decrease	..	..	..	..	..

Statistical Table No. 2—Orlando District

1	Apopka Mission	..	..	..	..	..
2	Avon Park Mission	2	78	20	1	114
3	Clermont and Montverde	2	50	35	2	50
4	Frostproof	1	42	45	..	102
5	Grand Island Mssion	1	15	..	..	..
6	Groveland	4	250	150	..	240
7	Haines City and Loughman	2	67	20	5	183
8	Kissimmee and Shingle Creek	1	53	75	..	50
9	Lake Okeechobee Mission	..	..	..	..	..
10	Lake Stearns and DeSoto City Mission	..	..	..	..	..
11	Lake Wales	1	46	20	..	48
12	Maitland	..	..	..	..	..
13	Moore Haven Mission	1	20	..	..	15
14	Okeechobee City Mission	1	46	10	..	43
15	Orlando, First Church	1	85	73	10	105
16	Orlando, North Lake and Highla	2	80	..	..	75
17	Oveido and Geneva	..	..	..	..	..
18	Umatilla and Tavares	2	50	..	..	35
19	Webster and Center Hill	1	16	16	..	..
20	Winter Garden	6	163	65	6	75
21	Winter Haven	1	86	..	..	40
	Total	29	1147	529	24	1175
	Total Last Year	25	960	467	26	1206
	Increase	4	187	72	..	..
	Decrease	.	..	..	2	31

Statistical Table No. 2—Ocala District

SUNDAY SCHOOLS

No. of Sunday Schools	Officers and Teachers	No. on Cradle Roll	No. in Home Department	No. in all Othe Departments	Total Enrollment in all Departments	No. of Training Classes	No. of Wesley Bible Classes	No. of Pupils Joining Church	Amt. Raised for Missions	Amt. Raised on S. S. Day	Amt. Raised for S. S. Supplies	Amt. Raised for Other Objects
1	18	15	12	200	227	..	5	24	74	4	311	10
3	25	19	..	195	220	..	..	1	50	5	165	20
2	22	10	10	130	150	..	..	28	11	8	267	..
1	31	..	20	..	269	1	..	1	109	..	337	424
1	23	18	19	152	212	..	1	22	21	5	260	7
2	12	10	..	65	89	..	..	..	66	7	137	39
3	30	15	..	300	345	..	4	44	30	..	200	..
3	18	40	10	125	175	..	1	15	55	..	64	69
2	14	..	..	..	147	..	..	21	44	..	85	46
4	21	..	..	..	255	..	..	..	..	12	221	..
2	16	15	..	140	171	1	3	10	62	10	156	42
1	19	26	..	212	257	1	..	1	86	..	221	214
1	42	37	20	396	495	1	9	39	243	33	654	536
2	16	..	..	100	116	..	..	2	35	2	105	10
1	68	74	48	855	1045	1	..	29	337	33	935	105
5	37	..	12	198	202	..	2	7	60	4	180	40
1	8	..	..	120	128	1	5	7	13	5	51	33
2	10	..	60	70	..	..	..	5	..	..	65	35
5	[illegible]	..	..	..	250	..	..	4	21	..	226	..
2	17	12	30	140	187	..	1	10	54	11	105	..
4	16	..	..	..	140	..	..	..	..	..	150	20
3	22	..	..	..	150	..	..	..	..	..	175	..
51	512	291	241	3398	5230	6	31	270	1371	139	5070	1650
51	486	316	85	2179	4963	2	58	309	1657	238	4367	2770
..	27	..	156	1219	267	4	..	..	..	..	703	..
..	..	25	..	..	..	..	7	39	286	99	..	1120

Statistical Table No. 2—Orlando District

4	34	65	30	418	547	..	3	33	35	5	215	537
1	14	25	43	160	242	..	4	14	40	5	171	141
1	14	16	10	180	220	1	5	2	81	..	225	100
1	16	23	18	176	233	..	2	15	..	11	193	197
3	20	..	..	100	120	..	..	5	8	4	90	40
2	21	..	25	206	252	1	2	1	..	..	190	550
3	29	13	6	246	294	1	2	5	60	8	319	471
2	51	33	22	460	566	2	9	..	128	..	350	866
6	26	..	..	199	225	..	..	..	..	..	150	..
1	5	..	..	30	35	..	..	..	..	..	32	..
1	15	11	40	149	215	..	2	7	60	6	186	4
3	20	12	..	131	163	..	..	23	30	..	125	20
1	10	25	8	85	128	1	3	2	10	11	125	30
1	10	30	..	127	167	..	..	..	24	3	101	11
1	35	40	45	946	1066	1	11	10	424	25	376	1845
2	24	..	..	201	225	..	..	4	..	..	135	45
2	18	15	4	98	135	..	3	9	57	39	138	125
1	16	18	..	165	199	..	3	2	60	12	161	104
2	12	..	..	120	132	..	..	10	23	..	45	50
2	24	60	40	340	464	..	4	12	25	10	368	425
1	35	12	4	300	351	1	12	35	273	29	552	666
41	449	398	295	4837	5979	8	65	189	1338	168	4247	6227
37	483	333	251	4098	3757	12	56	199	1421	355	3563	8595
3	966	65	44	739	2222	..	..	..	..	..	684	..
..	..	..	..	..	..	4	..	10	83	187	..	2368

Statistical Table No. 2—Tampa District

	CHARGES	EPWORTH LEAGUES				
		No. Leagues	Members	For Missions	Anniversary Day	Other Objects
1	Bradentown	3	112	118	20	322
2	Brandon Circuit	3	96	..	..	35
3	Manatee and Oneco	3	86	80	9	92
4	Miakka Circuit	1	28	5	1	..
5	Palmetto	1	47	..	..	10
6	Parrish and Ellenton	4	125	76	..	290
7	Plant City	1	59	37	..	20
8	Port Tampa	1	35	..	..	67
9	Sarasota	1	50	20	5	115
10	Seffner Circuit	1	28	15	..	12
11	Tampa, 8th Ave and Edgewood	3	43	20	..	52
12	Tampa, First Church	1	50	50	8	74
13	Tampa, Highland Ave.	2	60	45	3	109
14	Tampa, Hyde Park	3	126	167	12	275
15	Tampa, Nebraska Ave.	5	107	43	3	102
16	Tampa, Seminole Heights	1	47	50	..	162
17	Tampa, Tampa Heights	3	198	299	17	164
	Total	37	1037	1027	78	1901
	Total Last Year	29	1260	996	97	1438
	Increase	8	47	31	..	463
	Decrease	..	..	..	19	..

Statistical Table No. 2—Florida Latin District

1	San Mateo	1	40	..	..	..
2	San Marcos	1	56	..	..	21
3	San Juan—Palmetto	..	..	..	..	..
4	San Paolo (Italian)	2	80	19	..	160
5	Epworth	2	50	..	..	10
6	La Trinidad	1	30	..	..	24
7	El Salvador	1	40	..	..	120
	Total	1	296	19	..	436
	Total Last Year	5	247	6	..	319
	Increase	3	49	13	..	117
	Decrease	..	..	..	..	..

Statistical Table No. 2—Recapitulation

1	Bartow	34	1187	552	39	1280
2	Gainesville	26	903	241	16	855
3	Jacksonville	27	804	401	30	1308
4	Miami	29	1043	371	10	1620
5	Ocala	40	1357	452	40	1889
6	Orlando	29	1147	529	24	1175
7	Palatka	19	571	185	44	958
8	Tallahassee	18	547	81	4	409
9	Tampa	37	1307	1027	78	1901
10	Latin	8	296	19	..	436
	Total	266	9157	3858	285	11831
	Total Last Year	227	7922	4320	451	10342
	Increase	39	1235	..	..	1489
	Decrease	..	..	462	166	..

Statistical Table No. 2—Tampa District

SUNDAY SCHOOLS

	No. of Sunday Schools	Officers and Teachers	No. on Cradle Roll	No. in Home Department	No. in all Other Departments	Total Enrollment in all Departments	No. of Training Classes	No. of Wesley Bible Classes	No. of Pupils Joining Church	Amt. Raised for Missions	Amt. Raised on S. S. Day	Amt. Raised for S. S. Supplies	Amt. Raised for Other Objects
1	1	46	32	39	490	561	1	5	13	352	21	566	9021
2	4	32	..	..	260	260	..	1	35	20	..	269	155
3	2	34	..	45	94	139	..	7	26	138	10	346	143
4	4	22	..	..	162	162	..	..	..	27	6	87	34
5	1	16	32	40	170	242	..	2	..	98	15	222	315
6	1	8	..	..	78	78	..	..	..	30	..	61	215
7	1	18	37	90	385	512	..	5	22	112	6	484	35
8	3	25	10	21	250	281	..	1	2	35	..	144	207
9	1	15	12	..	189	201	..	2	5	65	20	155	8
10	4	18	17	22	112	151	1	2	4	25	6	156	85
11	2	17	6	25	145	176	..	1	7	80	6	200	52
12	1	51	35	27	319	381	..	11	15	335	15	373	3415
13	2	42	34	20	359	413	..	3	27	193	6	339	300
14	2	40	74	80	634	788	..	4	50	500	23	717	820
15	2	26	36	..	416	452	..	..	..	129	..	430	81
16	1	26	..	..	275	275	..	2	37	82	..	281	340
17	2	47	52	50	678	780	..	8	57	368	21	847	925
	34	482	377	459	5016	5852	2	54	300	2589	155	5677	16151
	34	487	240	354	4102	4696	1	37	242	2677	168	5580	14878
	..	..	137	105	914	1156	1	17	58	..	..	97	1273
	..	5	..	..	..	..	..	..	..	88	13	..	..

Statistical Table No. 2—Florida Latin District

1	2	19	..	..	226	245	..	..	4	71	..	67	129
2	1	12	..	..	163	175	..	..	..	20	..	86	..
3		..	..	..	..	..	..	..	..	..	..	..	..
4	2	18	..	..	132	150	..	..	..	..	6	30	62
5	1	6	.	..	97	103	..	..	..	..	..	8	17
6	1	8	7	14	127	156	..	..	..	..	3	14	109
7	1	7	..	..	100	107	..	1	4	3	..	106	..
	8	70	7	14	845	936	..	1	8	94	9	311	317
	7	58	6	23	782	841	..	1	6	50	30	241	151
	1	12	1	..	63	95	..	..	2	44	..	70	66
	..	..	..	9	..	..	..	..	..	..	21	..	..

Statistical Table No. 2—Recapitulation

1	46	532	354	258	4911	6180	3	45	246	1805	157	6400	3551
2	59	496	205	121	3020	4350	2	23	257	1119	147	2658	3076
3	28	410	298	251	3564	4686	6	60	133	2036	184	3516	5028
4	29	406	315	97	3496	4938	9	73	303	1477	142	5007	4503
5	51	513	291	241	3398	5230	6	31	270	1371	139	5070	1650
6	41	449	398	295	4837	5979	8	65	189	1338	168	4247	6227
7	34	301	132	89	2154	3683	1	24	291	610	48	2888	3261
8	55	472	176	160	2136	4316	4	36	124	936	91	2776	3494
9	34	482	377	459	5016	5852	2	54	300	2589	155	5677	16151
10	8	70	7	14	845	936	..	1	8	94	9	311	317
	385	4131	2553	1985	33377	46150	41	412	2121	13375	1240	38550	47258
	370	3751	2387	1437	28715	41596	33	321	1888	14545	2192	33364	52738
	15	380	166	548	4662	4554	8	91	233	..	..	5186	..
	..	..	..	..	..	..	..	..	..	1170	952	..	5480

Statistical Table No. 3—Bartow District

	CHARGE	Presiding Elder Assessed	Presiding Elder Paid	Preacher in Charge—Ass'd.	Preacher in Charge—Paid	District Work Assessed	District Work Paid	Annual Conf. Work—Assessed	Annual Conf. Work—Paid	General Work Assessed	General Work Paid
1	Arcadia	312	312	2400	2400	48	..	869	579	401	226
2	Bartow	390	390	3000	3000	60	60	1184	1184	547	547
3	Boca Grande	117	117	900	900	18	18	355	355	164	164
4	Bonita Springs	69	41	600	555	..	..	105	77	63	35
5	Bowling Green	195	195	1500	1500	30	14	473	236	218	70
6	Eagle Lake	86	86	750	690	10	..	196	25	91	12
7	Fort Meade	234	234	1800	1800	36	36	710	710	327	327
8	Fort Myers	351	351	2700	2700	54	54	948	948	437	437
9	Fort Myers Mission	..	48	..	323	..	..	..	..	..	..
10	Homeland-Prospect	160	157	1235	1177	24	20	395	353	182	162
11	Kathleen Circuit	110	105	840	805	17	..	276	112	128	..
12	LaBelle and Alva	156	156	1250	1250	23	10	493	225	227	75
13	Lakeland:										
14	First Church	468	468	3600	3600	72	72	1184	1184	547	547
15	Dixieland	139	139	1000	1000	20	20	196	196	91	91
16	Myrtle Street	92	88	800	747	..	..	236	104	109	50
17	Mulberry	195	175	1500	1375	30	..	591	282	273	136
18	Nocatee-Fort Ogden	120	120	925	931	15	..	296	100	136	70
19	Punta Gorda	195	195	1500	1500	30	..	473	236	218	55
20	Wauchula	234	234	1800	1800	36	36	710	710	327	327
21	Zolfo	175	175	1350	1350	27	27	533	533	246	246
	Total	3798	3786	29450	29403	550	367	10223	8149	4732	3577
	Total Last Year	3440	3410	26600	27102	466	533	10490	9526	4847	4188
	Increase	358	376	2850	2301	84	..	..	..	..	..
	Decrease	..	..	..	..	..	166	267	1377	115	611

Statistical Table No. 3—Gainesville District

1	Alachua Circuit	196	196	1305	1305	41	21	441	374	200	158
2	Bronson and Cedar Key	220	220	1600	1600	42	10	443	100	203	15
3	Citra Circuit	200	200	1320	1320	40	24	468	245	203	151
4	Columbia Circuit	120	90	680	609	..	..	400	82	..	..
5	Dixie Mission	64	64	425	425	8	8	116	40	52	..
6	Fort White Circuit	135	120	905	810	27	11	524	168	235	63
7	Gainesville	540	540	3600	3600	108	108	1488	1488	684	684
8	Gainesville Mission	68	38	453	254	..	2	..	11	..	3
9	High Springs and Archer	255	216	1700	1439	48	8	515	50	232	..
10	Jasper	240	240	1600	1600	90	91	429	76	188	31
11	Jennings Circuit	136	96	1050	740	27	3	292	46	197	..
12	Lake City	360	360	2400	2400	48	48	766	766	352	352
13	Live Oak	450	450	3000	3000	90	40	962	570	444	200
14	Live Oak Mission	..	58	..	498	..	..	..	6	..	..
15	Micanopy Circuit	225	225	1500	1500	48	15	417	149	226	65
16	Newberry Circuit	154	154	1030	1030	28	10	389	70	179	23
17	Reddick Circuit	105	105	700	700	21	21	335	23	154	..
18	Wellborn Circuit	180	143	1200	962	30	6	542	117	288	61
19	White Springs Circuit	150	135	1000	900	30	15	435	75	220	36
20	Williston	315	315	2100	2100	54	..	621	108	262	..
	Total	4113	3962	27568	26792	780	441	9583	4564	4319	1842
	Total Last Year	4147	3765	28936	26217	430	435	11630	4830	5278	1943
	Increase	..	197	..	575	350	6	..	..	..	..
	Decrease	34	..	1368	..	..	..	2047	266	959	101

Statistical Table No. 3—Bartow District

Foreign Missions Special	Home Missions Special	Conference Missions--Special	Expended for Church and Parsonage	Incidental Expenses Paid	Insurance Premiums Paid	Raised by Epworth Leagues	Raised by Sunday Schools	Raised by W. M. S.	Objects Not Elsewhere Reported	For Orphanage	For Centenary	For Education	Total	Less Items Reported Twice	Grand Total for Year
..	..	..	3173	382	103	351	1921	1194	1503	231	802	388	13565	..	13565
..	..	115	1088	1134	55	68	818	985	2886	206	1176	1769	15481	204	15277
..	..	..	484	62	60	125	373	..	..	62	180	181	3081	..	3081
..	..	..	900	15	..	43	115	..	46	25	47	50	1949	69	1880
..	..	..	264	93	..	48	374	86	1162	82	212	78	4414	422	3992
..	..	..	..	..	..	..	..	..	..	35	35	..	978	..	978
..	..	..	360	141	35	78	583	885	60	123	340	1017	6729	123	6606
..	..	..	4800	257	197	78	1473	1800	2087	164	..	1200	16556	..	16556
..	7	13	450	75	27	13	386	20	68	50	..	..	1480	322	1158
..	..	..	450	75	..	..	204	48	119	72	402	305	3545	48	3497
..	..	..	825	52	8	11	190	..	66	62	127	161	2525	94	2431
..	..	..	66	66	14	68	423	100	91	85	384	127	3249	66	3183
	..	..			..										
..	..	60	1856	2250	134	357	2280	1794	13075	508	3865	6931	38981	..	38981
5	..	..	5242	243	23	29	282	..	1040	..	126	166	8622	105	8517
..	10	..	250	80	23	65	336	..	264	54	45	136	2252	306	1946
..	..	..	105	150	50	65	220	256	237	85	253	110	3499	77	3422
..	..	..	100	100	..	33	152	41	126	70	304	..	2147	..	2147
..	..	20	100	275	16	56	265	389	179	98	117	384	3705	98	3607
..	..	..	298	147	37	335	653	406	819	123	385	378	6713	343	6370
..	..	..	410	130	23	31	289	340	271	92	857	451	5126	133	4993
5	17	208	21221	5727	805	1854	11337	8344	24099	2227	9657	13833	144597	2410	142187
261	..	346	28411	6730	715	1559	10203	8297	9136	1570	7336	7570	126894	1534	125360
..	..	..	..	..	90	295	1134	47	14963	657	2321	6263	17703	876	16827
256	17	138	7190	1003	..	..	..	..	..	..	..	..	..	..	..

Statistical Table No. 3—Gainesville District

..	..	..	36	111	38	74	252	301	334	419	485	58	4162	157	4005
..	..	..	200	75	71	200	260	200	514	370	130	64	4025	260	3765
..	..	..	1167	180	73	35	543	56	510	650	287	64	5505	64	5451
..	..	..	219	..	..	..	91	..	..	146	49	16	1302	..	1302
..	..	..	..	205	..	57	60	60	184	..	..	15	1098	..	1098
..	..	..	..	20	..	..	196	..	327	124	93	31	1963	..	1963
..	..	100	..	1643	51	162	1640	1335	919	957	3150	240	16617	400	16217
..	..	..	..	33	..	27	45	32	..	..	..	..	446	..	446
..	..	..	127	101	47	146	354	110	439	554	879	43	3080	223	4282
..	..	..	..	315	..	100	156	..	456	287	271	71	3647	..	3676
..	..	..	6	19	..	12	27	41	..	..	..	..	990	96	894
..	..	..	690	323	..	61	1254	360	492	988	805	113	9012	883	8129
..	..	..	17769	135	137	32	303	5203	..	1649	331	167	29986	4350	25636
..	..	..	..	..	..	..	..	..	30	40	24	4	..	..	656
..	..	5	296	110	43	..	404	230	537	231	180	104	4067	196	3898
..	..	..	1406	146	32	177	245	..	552	318	94	37	4294	144	4150
..	..	..	108	34	..	4	250	39	151	75	94	22	1626	..	1626
6	..	..	325	100	..	35	189	56	137	532	212	31	2912	67	2845
..	..	..	125	150	29	30	142	40	345	100	39	..	2161	..	2161
100	..	25	2850	181	50	8	618	462	19450	153	57	..	26477	50	26427
106	..	130	25324	3881	571	1160	7029	8525	25377	7593	7180	1080	123370	6890	131227
135	10	10	21715	3437	525	916	6330	4976	6814	6803	5248	963	94014	989	93052
..	..	120	3609	444	46	244	699	3549	18563	790	1932	117	29356	5901	38202
29	10	..	..	..	..	..	..	..	..	..	..	..	..	..	..

Statistical Table No. 3—Jacksonville District

	CHARGE	Presiding Elder Assessed	Presiding Elder Paid	Preacher in Charge—Ass'd.	Preacher in Charge—Paid	District Work Assessed	District Work Paid	Annual Conf. Work—Assessed	Annual Conf. Work—Paid	General Work Assessed	General Work
1	Callahan and Bryceville	225	161	1500	1076	16	..	485	..	224	
2	Eastport and Anderson	150	13	1000	963	6	6	181	181	87	
3	Fernandina and Chester	157	157	1050	1200	10	10	311	311	143	1
4	First Church and Parker St.	675	675	4500	4500	69	69	2016	2016	930	9
5	Marvin	165	165	1100	1100	10	10	292	292	135	1
6	Ortega	225	225	1500	1500	4	4	109	109	51	
7	Phoenix Park	225	225	1500	1500	10	10	278	278	128	1
8	Riverside Park	495	495	3300	3300	41	41	1192	1192	545	5
9	St. Matthews	150	150	1000	1000	7	7	225	225	105	1
10	Springfield	405	405	2700	2700	43	43	1235	1235	570	5
11	Wesley Memorial	300	270	2000	1800	21	..	624	102	288	
12	Lake Butler	105	91	700	656	..	3	..	65	..	
13	Macclenny Mission	165	65	1100	885	10	..	274	81	126	
14	St. John's Circuit	76	46	506	309	3	3	118	71	46	
15	South Jacksonville	225	225	1500	1500	17	..	510	35	235	
16	Starke	180	150	1200	1150	..	..	324	172	162	
17	Yulee	180	142	1200	942	13	..	389	25	179	
	Total	4103	3782	27356	26081	280	206	8563	6390	3954	27
	Total Last Year	3374	3202	34104	24888	272	253	8468	6202	3903	27
	Increase	729	580	..	1193	8	..	95	188	51	
	Decrease	..	..	6748	..	..	47	..	..	..	

Statistical Table No. 3—Miami Distrct

1	Dania and Ojus	208	161	1300	1008	13	13	344	160	157	
2	Delray	288	288	1800	1800	18	8	237	237	109	1
3	Fort Lauderdale	208	208	1300	1300	13	36	360	100	151	
4	Fort Pierce	288	288	1800	1800	9	..	571	350	264	
5	Homestead	208	208	1300	1300	13	8	347	119	151	
6	Key West, First Church	272	272	1700	1700	17	17	713	713	329	3
7	Key West, Fleming Street	255	255	1700	1700	17	10	694	107	320	
8	Key West, Memorial	160	160	1000	1000	16	10	388	100	179	
9	Lemon City	354	292	2215	1820	20	..	506	4	231	
10	Matacumbia	40	40	250	250	2	2	110	55	51	
11	Miami, Buena Vista and Southside	116	86	720	523	8	10	191	118	88	
12	Miami, Riverside	256	256	1600	1600	16	16	414	414	191	1
13	Miami, Trinity	672	672	4200	4200	63	63	1690	1690	780	7
14	Perrine, Peters and Silver Palm	192	192	1200	1200	12	..	368	368	175	1
15	Sebastian	200	176	1250	1100	13	12	312	90	144	
16	South Palm Beach and Boynton	160	160	1000	1000	8	8	237	237	109	1
17	Stuart and Salerno	240	240	1700	1700	15	..	405	332	178	1
18	Vero	208	208	1300	1300	7	7	280	100	130	
19	West Palm Beach	480	480	3000	3000	15	15	974	974	450	4
	Total	4508	4642	30335	29301	295	241	9141	6268	4187	26
	Total Last Year	4199	4206	27960	27926	468	408	7473	5911	3293	26
	Increase	309	436	2375	1375	..	..	1668	357	894	
	Decrease	..	.	..	..	173	167	..	..	..	

Statistical Table No. 3—Jacksonville District

Foreign Missions Special	Home Missions Special	Conference Missions—Special	Expended for Church and Parsonage—Paid	Incidental Expenses Paid	Insurance Premiums Paid	Raised by Epworth Leagues	Raised by Sunday Schools	Raised by W. M. S.	Objects Not Elsewhere Reported	For Centenary	For Education	For Orphanage	Total	Less Items Reported Twice	Grand Total for Year
..	..	25	45	50	8	36	250	..	38	346	322	35	2243	35	2208
..	..	..	..	..	..	..	196	..	..	176	150	41	1878	40	1838
..	..	..	431	..	49	55	225	516	758	363	915	71	5319	73	5246
..	175	75	17000	5042	..	356	4073	2600	1100	2600	3000	347	44429	2500	41929
..	..	..	1337	201	18	120	1072	301	577	104	328	50	5810	703	5107
..	..	..	1460	100	111	78	245	335	..	115	52	18	4423	..	4423
..	..	..	1521	135	66	106	288	92	452	54	65	..	4918	..	4918
..	..	..	1064	999	137	310	1957	3176	8884	1018	1956	428	25502	869	24633
..	..	35	175	185	25	63	168	175	150	140	157	39	2799	20	2779
..	..	..	700	1393	105	252	1900	3092	215	1553	741	212	15616	..	15616
..	..	..	662	150	25	207	383	141	80	203	276	78	4377	78	4299
..	..	..	1808	5	25	115	140	296	..	..	..	..	3242	284	3058
..	..	..	25	20	32	..	..	..	..	23	40	5	1211	..	1211
..	..	..	8	..	..	51	95	8	..	..	..	..	643	..	643
..	..	..	1407	204	36	..	305	457	45	78	42	51	4375	100	4285
..	..	..	25	106	41	27	208	124	..	222	242	..	2475	..	2525
38	..	..	82	75	..	15	223	..	175	173	309	25	2249	223	2026
38	175	135	27750	9165	678	1791	11728	11333	12474	7168	8595	1400	131509	4925	126744
50	270	5	38939	6856	247	2891	12942	11092	8885	8246	5499	1210	131954	8768	113448
..	..	130	..	2309	431	..	..	241	3589	..	3096	190	..	..	13296
12	95	..	11189	..	..	1100	1214	..	..	1078	..	..	445	3843	..

Statistical Table No. 3—Miami Distrct

..	..	..	412	25	7	35	404	339	317	80	95	85	2968	85	2883
..	..	..	500	100	12	125	370	100	300	200	200	100	4341	..	4341
..	..	..	360	..	..	..	..	..	..	..	..	22	1998	336	1661
..	..	..	950	140	77	..	500	1189	437	204	92	25	6052	950	5102
..	..	..	512	36	..	..	328	203	414	30	100	..	3359	142	3217
..	..	..	..	918	..	56	736	1053	596	441	326	138	6795	100	6695
..	..	..	770	392	..	50	1270	226	495	311	85	119	5652	569	5083
10	..	..	937	98	110	65	775	..	1064	127	48	67	4626	911	3715
..	..	..	399	561	..	72	718	..	597	240	179	42	4916	176	4739
..	..	..	..	..	..	..	..	..	..	76	176	15	639	..	639
..	..	..	..	221	8	..	262	..	472	29	173	33	1997	19	1978
..	..	50	14468	388	96	161	1023	517	91	..	362	177	19818	74	19744
..	..	240	1813	5919	205	518	2700	1975	1228	1556	6137	615	30318	..	30318
..	..	..	..	15	18	15	337	107	55	..	..	..	..	..	2488
185	..	..	452	7	..	..	178	50	1180	127	..	21	3650	..	3650
..	..	..	267	70	..	90	288	..	56	370	25	60	2740	..	2740
..	..	25	596	71	29	89	281	362	362	330	204	85	4943	259	4690
..	..	..	2193	200	55	26	394	407	..	..	..	49	4204	25	4179
..	..	50	2307	1622	..	600	1319	1211	60	834	437	168	13527	957	12570
195	..	365	26936	10783	617	1902	11883	7739	7724	4955	8637	1821	122543	4603	120432
..	..	25	22425	6668	594	1431	11101	8758	8204	4612	4244	1844	112173	6820	105552
195	..	340	4511	4115	23	471	782	..	..	343	4393	..	10370	..	14880
..	..	..	..	..	..	..	..	1019	480	..	..	23	..	2217	..

Statstical Table No. 3—Ocala District

	CHARGE	Presiding Elder Assessed	Presiding Elder Paid	Preacher in Charge—Ass'd.	Preacher in Charge—Paid	District Work Assessed	District Work Paid	Annual Conf. Work—Assessed	Annual Conf. Work—Paid	General Work Assessed	General Work Paid
1	Brooksville	210	210	1500	1500	30	30	505	428	237	14
2	Brooksville Misison	126	126	900	900	17	9	377	60	173	2
3	Bushnell	210	210	1500	1500	23	23	397	397	179	17
4	Clearwater	292	292	2100	2100	40	40	673	673	311	31
5	Coleman	210	168	1500	1200	25	..	427	170	208	3
6	Crystal River	119	83	850	560	10	5	193	130	89	4
7	Dade City	231	231	1650	1650	30	15	585	291	278	10
8	Dunnellon	196	196	1400	1400	28	28	506	316	234	3
9	Elfers	196	181	1400	1288	26	12	428	194	198	8
10	Inverness	169	135	1210	1100	27	17	537	100	238	5
11	Largo	224	210	1600	1575	27	27	491	409	231	20
12	Leesburg	252	252	1800	1800	37	31	567	567	262	26
13	Ocala	385	385	2750	2750	59	59	1067	1067	506	50
14	Safety Harbor	185	185	1320	1320	19	19	340	130	155	9
15	St. Petersburg	392	392	2800	2800	61	61	1079	1079	491	49
16	Seminole	126	107	900	765	18	12	312	197	140	8
17	College	35	35	250	250	7	7	80	80	11	1
18	Sumterville and Panosoffkee	35	23	250	162	6	..	109	7	50	
19	Sutherland	142	125	1015	834	21	21	388	95	179	7
20	Tarpon Springs	175	138	1250	995	17	12	317	100	148	23
21	Trilby	126	126	900	900	16	16	329	73	163	1
22	Wildwood	168	154	1200	1128	26	26	463	100	213	6
	Total	4206	3952	30045	28477	564	470	10170	6663	4694	302
	Total Last Year	4084	3894	29175	27846	562	484	10403	7681	4807	339
	Increase	122	58	870	631	2	..	..	..	..	.
	Decrease	..	..	..	..	..	16	233	1018	103	26

Statistical Table No. 3—Orlando District

1	Apopka Mission	182	182	1350	1350	51	51	450	217	207	2
2	Avon Park Mission	162	162	1200	1200	34	30	298	270	137	12
3	Clermont and Montverde	162	135	1200	1150	43	28	381	361	176	13
4	Prostproof	202	202	1500	1500	49	25	436	276	201	10
5	Grand Island Mission	67	67	500	547	19	22	170	40	79	4
6	Groveland	216	216	1600	1600	60	60	531	531	244	24
7	Haines City and Loughman	203	277	1500	2054	48	..	423	64	195	3
8	Kissimmee and Shingle Creek	316	28	2340	2100	84	12	744	220	343	11
9	Lake Okeechobee Mission	50	4	600	514	18	..	158	46	73	..
10	Lake Stearns & DeSoto City Mission	52	5	400	400	..	..	48	48	17	17
11	Lake Wales	202	20	1500	1520	49	49	435	435	201	20
12	Maitland	94	97	700	721	28	7	243	70	112	2
13	Moore Haven Mission	135	13	1000	1000	29	..	255	23	118	21
14	Okeechobee City Mission	162	15	1200	1137	35	..	311	311	144	105
15	Orlando, First Church	486	48	3600	3600	149	149	1310	1310	603	603
16	Orlando, N. Lake & Highland Grove	..	9	..	660	..	20	..	5	..	..
17	Oveido and Geneva	202	20	1500	1598	53	53	470	295	217	175
18	Umatilla and Traveres	189	18	1400	1400	53	53	466	466	214	214
19	Webster and Center Hill	202	12	1500	932	48	..	423	77	195	..
20	Winter Garden	277	277	2050	2050	75	50	664	664	306	206
21	Winter Haven	283	323	2100	2400	87	87	763	763	351	351
	Total	3844	3907	28740	29433	1012	696	8931	6492	4116	2728
	Total Last Year	3640	3578	25875	26841	1107	820	8516	5724	3928	2668
	Increase	204	32	2865	2592	..	..	415	768	188	60
	Decrease	..	..	..	..	95	124	..	..	..	..

Statstical Table No. 3—Ocala District

Special	Home Missions Special	Conference Missions--Special	Expended for Church and Parsonage—Paid	Incidental Expenses Paid	Insurance Premiums Paid	Raised by Epworth Leagues	Raised by Sunday Schools	Raised by W. M. S.	Objects Not Elsewhere Reported	For Centenary	For Education	For Orphanage	Total	Less Items Reported Twice	Grand Total for Year
..	..	..	1187	150	40	34	304	278	505	417	345	70	5683	68	5615
..	5	10	210	80	..	31	240	65	160	145	150	36	2247	..	2247
73	18	..	254	90	..	30	266	109	573	107	620	58	4507	158	4349
..	..	..	4448	668	93	81	840	410	933	700	172	112	11873	840	11033
..	..	..	..	105	34	..	265	37	100	29	79	50	2267	106	2161
..	..	..	193	18	23	15	248	44	169	91	50	24	1700	263	1437
..	..	..	465	384	59	405	230	275	304	607	159	112	5287	178	5109
..	..	15	791	11	40	..	188	45	..	..	..	87	3054	50	3004
..	..	..	..	51	39	40	165	42	294	50	336	..	2776	..	2776
36	..	..	180	77	..	97	431	486	..	95	93	55	2955	..	2955
..	..	..	131	160	70	121	268	69	131	579	311	..	4264	42	4222
..	..	..	3748	190	8	108	521	741	380	443	331	142	9524	725	8799
50	..	15	8877	569	120	201	1649	1101	1173	..	..	..	19516	293	19223
15	..	..	120	60	3	..	142	554	125	150	25	54	2907	120	2857
..	..	..	467	1375	195	957	1410	1184	3522	1703	1122	264	17130	..	17130
..	..	..	214	160	25	70	284	110	..	1566	459	25	4078	..	4078
..	..	..	..	..	..	40	102	..	12	272	393	..	1212	..	1212
..	..	25	132	35	..	10	80	..	87	12	5	1	583	..	583
..	..	..	3000	102	43	105	312	314	25	..	..	..	5050	..	5050
..	..	25	159	131	..	107	170	179	95	..	245	62	2647	..	2647
..	..	..	1348	25	..	16	170	..	257	187	85	21	3242	..	3242
..	..	..	165	100	..	..	..	..	581	..	..	44	2358	..	2358
74	23	90	26089	4490	792	2468	8285	6043	9426	7153	4970	1217	111953	2843	109110
63	88	129	41242	3885	818	1596	10441	7240	20735	7174	5270	865	143507	1730	141878
11	..	..	..	615	..	872	..	..	..	..	..	352	..	1113	..
..	65	39	15153	..	26	..	1156	197	11309	21	300	..	32554	..	32768

Statistical Table No. 3—Orlando District

..	..	..	12393	126	193	..	787	800	704	..	..	90	16942	..	16942
..	..	..	1480	645	125	135	357	336	113	..	60	75	5108	85	5023
..	10	..	5000	300	36	88	406	96	363	250	150	95	8620	150	8470
..	..	..	317	71	99	47	419	510	561	297	355	99	4987	260	4727
..	..	..	..	25	..	..	175	..	..	269	68	30	1320	..	1320
..	..	..	1179	118	..	390	740	380	740	134	960	91	7933	..	7933
..	..	25	5806	89	84	208	857	1407	588	82	250	54	11984	1494	9490
..	..	..	6060	425	..	125	1331	451	350	425	350	127	12372	247	12125
..	..	..	700	110	21	..	150	16	41	..	..	21	1661	..	1661
..	..	..	670	26	8	..	32	..	99	..	..	..	1360	..	1360
..	..	..	2444	117	296	68	701	894	387	213	12786	99	20415	..	20415
..	..	..	165	75	50	..	175	10	142	..	..	33	1515	50	1465
..	..	..	700	72	17	15	175	275	..	..	..	10	2443	100	2343
..	..	50	6000	182	15	53	139	500	10	30	161	53	9300	302	8698
..	..	..	428	7802	..	187	2670	2435	255	1698	3124	484	25241	314	24927
..	..	..	3600	90	45	150	300	75	..	..	..	..	5057	..	5057
63	12	167	28	109	63	..	312	57	76	217	204	123	3754	200	3554
..	..	..	7690	75	17	35	337	260	7	852	518	105	12118	74	12044
..	..	..	619	45	..	16	86	130	263	47	35	65	2445	..	2445
..	..	..	3700	360	60	146	828	516	126	990	1730	314	12016	..	12016
..	..	..	1307	461	40	40	1422	586	1162	771	6986	130	16829	130	16699
63	22	242	60286	11322	1169	1703	12399	9734	5845	6275	27737	2098	183420	3406	178714
..	..	99	46948	9169	1030	1721	14147	6090	5533	6217	9103	1844	141861	6053	137998
63	22	143	13338	2153	139	..	..	3644	312	58	18634	254	41559	..	40716
..	..	..	..	..	..	18	1748	..	..	..	..	..	..	2647	..

Statistical Table No. 3—Palatka District

	CHARGE	Presiding Elder Assessed	Presiding Elder Paid	Preacher in Charge—Ass'd.	Preacher in Charge—Paid	District Work Assessed	District Work Paid	Annual Conf. Work—Assessed	Annual Conf. Work—Paid	General Work Assessed	General Work
1	Bunnell	180	180	1200	1200	36	..	351	100	162	
2	Cocoa	225	225	1500	1500	25	25	235	235	109	1
3	Crescent City and Seville	225	225	1500	1500	41	30	390	125	180	
4	DeLand	300	300	2000	2000	77	77	741	741	342	3
5	East Palatka and Kingston	120	93	800	556	42	12	403	22	186	
6	Enterprise Mission	109	100	725	725	27	27	259	92	119	
7	Green Cove Springs	165	110	1100	830	..	..	435	60	..	
8	Hastings and Orange Mills	270	250	1800	1648	52	10	493	50	228	
9	Hawthorne Circuit	210	150	1400	1054	59	34	563	148	260	
10	Interlachen and Rodman	150	120	1000	800	30	17	134	32	..	
11	Melrose and Waldo	127	123	850	818	25	25	248	35	113	
12	New Augustine and Elkton	..	11	..	192.	22	..	208	10	96	
13	New Smyrna	225	225	1500	1500	34	34	330	231	150	1
14	Palatka	360	360	2400	2400	79	..	756	600	349	2
15	Sanford	540	540	3600	3600	134	134	1280	1280	581	5
16	St. Augustine	195	195	1300	1300	37	37	359	359	166	1
17	Titusville	173	173	1250	1250	32	32	310	100	143	
	Total	3574	3403	23925	22873	800	494	7674	4220	3542	18
	Total Last Year	3238	2926	22845	21324	615	373	6949	3619	3202	12
	Increase	336	477	1080	1549	185	121	725	601	340	5
	Decrease	..	..	..	..	..	..	..	..	..	

Statistical Table No. 3—Tallahassee District

1	Apalachicola	162	162	1200	1200	12	..	520	75	250	
2	Aucilla and Waukeenah	155	70	1200	836	12	12	440	14	216	
3	Bristol Mission	132	118	980	931	9	9	423	21	195	
4	Carrabelle Circuit	115	111	850	817	8	8	534	57	247	
5	Chattahoochee	162	162	1200	1200	12	12	462	115	213	
6	Fenholloway Mission	47	47	347	301	3	..	..	..	..	
7	Greensboro Circuit	175	135	1300	1000	13	..	500	60	230	
8	Greenville and Lee	135	67	1000	501	10	..	545	25	250	
9	Havana	202	202	1500	1500	15	..	557	45	266	
10	Hinson Circuit	94	94	700	700	10	10	307	64	187	
11	Leon Circuit	162	162	1200	1201	12	12	462	434	213	1
12	Madison, First Church	243	243	1800	1800	18	18	672	672	301	3
13	Madison Mission	138	123	1012	914	10	..	592	115	273	
14	Mayo Circuit	180	119	1300	908	14	..	533	20	248	
15	Monticello	243	243	1800	1800	18	18	692	692	320	3
16	Mount Pleasant	162	162	1200	1200	12	12	461	50	213	
17	Perry	270	270	2000	2200	20	..	769	350	355	1
18	Quincy	405	405	3000	3000	30	30	1154	1554	533	5
19	Tallahassee	405	405	3000	3000	30	30	1154	1154	533	5
20	Woodville Mission	65	43	542	406	5	5	192	23	88	
	Total	3652	3452	27131	25415	273	176	10949	5540	5031	22
	Total Last Year	3868	3420	28885	25935	277	241	12543	5518	5676	17
	Increase	..	.2	..	..	..	..	..	22	..	5
	Decrease	216	..	1754	520	4	65	1594	..	645	

Statistical Table No. 3—Palatka District

Special	Home Missions Special	Conference Missions--Special	Expended for Church and Parsonage—Paid	Incidental Expenses Paid	Insurance Premiums Paid	Raised by Epworth Leagues	Raised by Sunday Schools	Raised by W. M. S.	Objects Not Elsewhere Reported	For Centenary	For Education	For Orphanage	Total	Less Items Reported Twice	Grand Total for Year
..	..	..	21	60	..	..	435	..	..	98	23	30	2212	..	2212
52	48	..	1300	..	98	261	320	679	178	20	220	..	..	..	..
..	..	..	11000	19	35	95	265	550	175	263	127	40	14486	578	13908
..	..	25	943	977	108	217	621	273	532	536	438	160	8290	255	8035
..	..	..	205	42	..	3	190	..	95	55	192	28	1515	192	1323
20	..	..	..	..	..	54	35	144	240	..	..	10	1597	10	1587
..	..	..	22	50	..	..	84	110	256	210	65	..	2397	224	2171
..	..	..	322	136	55	32	392	208	774	35	25	85	4022	509	3513
..	..	..	50	150	..	25	189	..	780	..	..	42	2663	74	2589
..	..	..	190	10	25	10	143	..	..	..	54	24	1501	143	1358
..	..	..	247	51	..	..	201	36	180	..	25	30	1796	30	1766
..	..	..	351	26	..	..	64	..	112	..	..	14	799	23	776
..	..	..	400	75	40	..	194	500	..	175	..	57	3531	..	3531
..	..	..	25275	..	..	77	590	164	2500	312	..	100	32579	590	31989
..	..	..	10000	2823	..	364	2616	1792	329	338	873	220	25490	320	25170
..	..	..	85	70	12	49	313	226	140	20	256	66	3294	362	2932
..	..	..	400	50	20	..	145	..	200	172	133	..	2705	..	2705
72	48	25	50811	4539	393	1187	6797	4682	6491	2234	2431	906	108877	3310	105565
25	10	..	19906	2966	456	592	8765	3237	5005	2344	1352	856	76047	2828	73219
..	38	25	30905	1573	..	585	..	555	1486	..	1079	50	32830	482	32346
43	..	..	..	..	63	..	1968	..	..	110	..	..	..	..	..

Statistical Table No. 3—Tallahassee District

..	..	..	350	176	..	..	254	386	..	..	..	25	2490	350	2040
..	..	..	139	48	..	..	200	..	35	75	82	27	1541	200	1341
..	..	..	400	75	..	..	175	..	..	125	..	70	..	..	..
..	..	..	100	25	..	..	134	146	136	142	..	20	1709	5	1704
..	..	..	506	73	33	81	227	211	89	395	104	112	3366	350	3016
..	..	5	15	70	..	..	16	..	..	99	..	28	..	..	..
..	..	..	290	50	..	20	106	56	..	96	61	30	1935	17	1918
..	..	..	300	25	..	..	81	55	238	151	19	9	1322	17	1305
..	..	..	..	60	60	40	217	450	150	46	52	56	2705	256	2449
..	..	..	42	50	..	..	..	66	157	..	..	52	1242	..	1242
..	..	10	20	50	26	77	176	104	450	561	46	..	3477	251	3226
..	..	55	6600	295	345	10	1790	1232	700	610	242	133	15046	2000	13046
..	..	..	..	..	..	..	144	95	100	490	103	28	2162	..	2162
..	..	..	258	68	..	35	120	175	..	154	524	12	2397	..	2397
..	10	..	232	168	96	24	583	330	260	1256	334	119	6485	2	6483
..	..	10	675	130	..	..	237	..	..	209	86	40	3050	..	3050
..	..	..	..	..	..	71	378	413	..	838	..	42	4211	..	4211
..	..	..	1000	1800	..	..	944	1471	..	6000	3695	200	20223	1900	20223
..	..	..	444	1509	54	37	1419	2097	410	1400	918	198	13611	..	13611
..	..	..	75	336	..	..	44	69	14	..	..	16	1013	..	1013
..	10	80	11446	5008	614	395	7245	7356	2739	12947	6266	1217	89785	5348	84437
..	..	105	13620	5630	755	609	8681	7888	4061	6273	6623	1031	93047	4511	88425
..	10	..	..	..	..	..	..	..	..	6674	..	186	..	837	..
..	..	25	2174	622	141	214	1436	532	1322	..	357	..	3252	..	3988

Statistical Table No. 3—Tampa District

	CHARGE	Presiding Elder Assessed	Presiding Elder Paid	Preacher in Charge—Ass'd.	Preacher in Charge—Paid	District Work Assessed	District Work Paid	Annual Conf. Work—Assessed	Annual Conf. Work—Paid	General Work Assessed	General Work
1	Bradentown	378	378	2800	2800	46	46	1006	1006	464	4
2	Brandon Circuit	150	150	1200	1180	22	11	470	219	223	1
3	Manatee and Oneco	203	180	1700	1620	18	15	403	362	186	1
4	Miakka Circuit	114	90	850	731	12	6	272	42	126	
5	Palmetto	216	216	1600	1600	29	29	629	629	290	2
6	Parrish and Ellenton	202	202	1500	1500	16	16	348	348	161	1
7	Plant City	337	337	2500	2500	37	37	847	847	396	3
8	Port Tampa	65	39	500	300	9	8	195	185	88	
9	Sarasota	243	243	1800	1800	19	19	406	181	187	
10	Seffner Circuit	189	154	1400	1106	13	7	290	155	134	
11	Tampa, Eighth Avenue	148	110	1100	815	18	8	394	153	182	
12	Tampa, First Church	486	486	3600	3600	66	66	1448	1448	683	6
13	Tampa, Highland Avenue	202	202	1500	1500	23	23	459	459	238	2
14	Tampa, Hyde Park	486	486	4200	4200	70	80	1528	1528	699	6
15	Tampa, Nebraska Avenue	162	162	1200	1200	21	21	455	455	186	1
16	Tampa, Seminole Heights	202	202	1500	1500	18	18	402	402	185	1
17	Tampa, Tampa Heights	365	365	2700	2700	63	63	1373	1373	634	6
	Total	4148	4011	31650	30652	498	461	10921	9792	5162	45
	Total Last Year	3681	3584	28320	27843	487	401	10909	9190	5150	41
	Increase	467	427	3330	2809	11	60	12	602	12	3
	Decrease	..	..	..	..	..	..	..	..	..	

Statistical Table No. 3—Florida Latin District

1	San Mateo	..	..	..	..	..	..	80	80	..	
2	San Marcos	..	..	..	..	..	..	110	110	..	
3	San Juan—Palmetto	..	..	..	..	..	..	23	23	..	
4	San Paulo (Italian)	..	..	..	..	..	..	50	50	..	
5	Epworth	..	..	..	..	..	..	24	24	..	
6	La Trinidad	..	..	..	..	..	..	45	45	..	
7	El Salvador	..	..	..	..	..	..	40	40	..	
	Total	..	..	..	..	..	..	373	373	..	
	Total Last Year	..	..	..	..	..	..	370	370	..	
	Increase	..	..	..	..	..	..	3	3	..	
	Decrease	..	..	..	..	..	..	..	..	..	

Statistical Table No. 3—Recapitulation

1	Bartow	3798	3786	29450	29403	550	367	10223	8149	4732	35
2	Gainesville	4113	3962	27568	26792	780	441	9583	4564	4319	18
3	Jacksonville	4103	3782	27356	26081	280	206	8563	6390	3954	27
4	Miami	4805	4642	30335	29301	295	241	9141	6268	4187	26
5	Ocala	4206	3952	30045	28477	564	470	10170	6663	4694	30
6	Orlando	3844	3907	28740	29433	1012	696	8931	6442	4116	27
7	Palatka	3574	3403	23925	22873	800	494	7674	4220	3542	18
8	Tallahassee	3652	3452	27131	25415	273	176	10949	5540	5031	22
9	Tampa	4148	4011	31650	30652	498	461	10921	9792	5162	45
10	Latin	..	..	..	..	..	..	373	373	..	
	Total	36243	34899	256200	248427	5052	3552	86528	58401	39737	252
	Total Last Year	33671	32895	243702	234929	4695	3948	87701	58596	40084	247
	Increase	2572	2004	12498	13498	357	..	..	..	..	4
	Decrease	..	..	..	..	..	396	1173	195	347	

Statistical Table No. 3—Tampa District

	Foreign Missions Special	Home Missions Special	Conference Missions—Special	Expended for Church and Parsonage—Paid	Incidental Expenses Paid	Insurance Premiums Paid	Raised by Epworth Leagues	Raised by Sunday Schools	Raised by W. M. S.	Objects Not Elsewhere Reported	For Centenary	For Education	For Orphanage	Total	Less Items Reported Twice	Grand Total for Year
1	..	..	..	20299	882	226	460	9960	1405	378	1074	437	222	40037	9889	30148
2	..	..	..	1455	56	..	35	444	85	478	242	540	103	5122	..	5122
3	..	..	10	86	387	34	181	637	486	507	484	303	101	5536	218	5318
4	..	..	..	1172	40	..	6	154	5	160	..	..	47	2477	..	2477
5	..	..	..	175	224	19	10	650	121	3554	729	664	108	9018	..	9018
6	..	..	..	215	45	40	366	306	123	557	240	170	10	4301	59	4242
7	..	..	210	5727	1306	37	57	637	872	2362	640	1427	179	17571	1331	16240
8	..	..	..	260	120	15	67	376	146	100	..	..	21	1722	..	1722
9	..	..	..	237	156	..	140	248	291	532	216	271	70	4504	..	4504
0	..	..	..	158	68	..	27	331	30	..	..	..	16	2126	..	2126
1	..	..	..	267	120	18	72	338	287	146	144	94	58	2692	195	2497
2	..	..	100	1440	4008	468	132	4137	3595	3001	2470	2427	246	25001	..	25001
3	..	..	..	1689	338	52	157	838	238	367	416	352	89	6958	193	6765
4	..	5000	50	7966	6684	33	454	2060	1827	2670	1433	2385	315	37860	..	37860
5	..	..	..	1741	..	132	148	640	142	1034	..	..	78	5940	..	4940
6	..	..	..	2880	297	33	212	703	679	869	..	..	69	8049	432	7617
7	..	..	25	4272	1466	43	480	2161	926	1120	1048	1555	236	18467	347	18120
	..	5000	395	50039	16197	1151	3004	24620	1261	17835	9136	10625	1968	197381	12664	184717
	377	10	165	12201	14310	446	2543	23072	8386	15098	10104	6815	1988	135662	2859	137689
	..	4900	230	37838	1887	705	461	1548	2875	2737	..	3810	..	61719	9805	47028
	..	..	..	..	..	..	..	..	..	..	968	..	20	..	..	..

Statistical Table No. 3—Florida Latin District

1	..	..	..	121	151	..	..	267	40	78	150	147	6	1040	30	1010
2	..	..	..	71	80	..	21	106	39	40	80	119	..	666	..	666
3	..	..	..	40	27	..	..	..	..	..	..	11	..	101	..	101
4	..	..	..	..	22	..	180	102	46	141	36	60	..	637	..	637
5	..	..	..	..	25	..	10	18	..	178	8	11	..	274	..	274
6	..	..	..	..	142	..	24	132	..	1	44	50	..	437	..	437
7	..	..	..	..	88	..	120	109	..	57	45	40	5	504	..	504
	..	..	..	232	535	..	355	734	125	495	363	438	11	3659	30	3629
	..	..	..	85	516	..	324	466	139	477	377	361	43	3165	66	3097
	..	..	..	147	19	..	31	268	..	8	..	77	..	496	..	532
	..	..	..	..	..	..	..	..	14	..	14	..	32	..	36	..

Statistical Table No. 3—Recapitulation

1	5	17	208	21221	5727	805	1854	11337	8344	24099	9657	13833	2227	144597	2410	142187
2	106	..	130	25324	3881	571	1160	7029	8525	25377	7039	6301	1080	123370	6890	117202
3	38	175	135	27750	9165	678	1791	11728	11333	12474	7168	8595	1400	131509	4925	126744
4	195	..	365	26936	10783	617	1902	11883	7739	7724	4955	8637	1821	122543	4603	120432
5	174	23	90	26089	4490	792	2468	8285	6043	9426	7153	4970	1217	111953	2843	109110
6	63	22	242	60286	11322	1169	1703	12399	9734	5845	6275	27737	2098	183420	3460	178714
7	172	48	25	50811	4539	393	1187	6797	4682	6491	2234	2431	906	108877	3310	105565
8	..	10	80	11446	5008	614	395	7245	7356	2739	12947	6266	1217	89785	5348	84437
9	..	5000	395	50039	16197	1151	3004	24620	11261	17835	9136	10625	1968	197381	12664	184717
0	..	..	..	232	535	..	355	664	125	495	363	438	11	3659	30	3629
	753	5295	1670	300134	71647	6790	15829	101987	75142	112305	66927	89833	19545	1217094	46429	1172737
	1017	378	884	255528	110127	5396	14103	105242	66083	83918	59150	52177	12215	1060307	36259	1029675
	..	4917	786	44606	..	1394	1726	..	9059	28387	7777	37656	1730	156787	10170	143062
	264	..	..	..	38480	..	..	3255	..	..	..	..	..	..	..	..

FLORIDA CONFERENCE BOARD OF MISSIONS METHODIST EPISCOPAL CHURCH, SOUTH, 1922-1926

OFFICIALS

Chairman
Rev. W. F. Dunkle, D.D.,
314 Palm Avenue, Tampa, Fla.
Vice-Chairman
Rev. S. W. Walker, D.D.,
St. Petersburg, Fla.
Secretary-Treasurer
Rev. C. E. Gutteridge,
Fort Lauderdale, Fla.
Missionary Secretary
Rev. I. S. Patterson,
344 W. 10th St., Jacksonville, Fla.

Executive Committee

Above Officials.
Hon. A. W. McLaren, Wellborn.
Hon. L. P. McCord, Jacksonville.
Hon. C. P. Peeler, Jacksonville.

Committee On Evangelism

Chairman
Dr. S. W. Walker,
St. Petersburg.

BOARD OF MISSIONS

Dr. W. F. Dunkle
Rev. C. E. Gutteridge
Dr. S. W. Walker
Dr. I. S. Patterson
Rev. E. C. Calhoun, Lake City
Rev. A. H. Cole, Riverside, Miami
Rev. J. E. Shepherd, Punta Gorda
Rev. W. T. Brantley, Live Oak
Rev. W. J. Palmer, Brookville
Rev. W. M. Mullen, West Tampa
Mr. D. G. Barnett, Arcadia
Mr. J. N. Blackwell
Hon. A. W. McLaren
Hon. C. B. Peeler, Jacksonville
Hon. F. D. Jackson, Tampa
Hon. J. H. Mercer, Miami
Hon. D. R. McNeil, Okeechobee
Hon. G. W. Tedder, Madison
Hon. L. P. McCord, Jacksonville
Sr. Jesus Caballero, Key West

Send all money for Missions collected on Assessments of Conference to

Conference Depository, Phifer State Bank, Gainesville, Fla.

All Special Contributions to
I. S. Patterson, 344 W. 10th St., Jacksonville

All Missionaries and Evangelists Report to
C. E. Gutteridge, Ft. Lauderdale

All Collections on Centenary Pledges to
Roger Dodd, Ocala

All Sunday School Centenary Money to
J. E. Edgerton, Sec'y, Nashville, Tenn.

All Board Communications to
Dr. W. F. Dunkle, Tampa

All Evangelistic Matters should be addressed to
Dr. S. W. Walker, St. Petersburg

THIS BOARD IS YOUR SERVANT
USE US—AND WORK THROUGH US
AS FAR AS POSSIBLE

FLORIDA

Annual Conference

Bradentown

December 6-10, 1923

Isaac C. Jenkins, Editor
Post Office Box 1377
Orlando, Florida

Printed by
The Florida Methodist Publishing Co., Inc.,
Lakeland, Florida

INDEX

Appointments 69
Boards of Conference 3
Boards of Trustees 5
Certificate of Ordination 42
Changes in Boundaries of Charges 80
Churches in Circuits 78
Churches Paid Centenary in Full 82
Committees of Four Years 6
Committees of One Year 7
Conference Treasurer 60
Conference Roll Alphabetical 13
Conference Roll Chronological 8
Dead—Our Honored 21
Directory 3
General Minutes 75
Journal of Proceedings 24
Lay Delegates 12
Local Preachers 19
Memoirs 83
Sessions of Conference 23
Standing Rules of Conference 64
Statistical Tables 90, 123
Supply Pastors 18
Transfers (in and out) 74
Reports of Boards—
- Bible Board 57
- Board of Finance 53
- Christian Literature 47
- Church Extension 45
- Commission on Budget 57, 61, 62
- Education 27, 43
- Epworth League 46
- Hospital 49
- Lay Activities 43
- Missions 31, 37, 58
- Orphanage 26, 35, 50
- Sunday School 33, 36
- Temperance and Social Service 48

Reports of Trustees—
- Florida Christian Advocate 67
- Preachers' Relief Fund 59
- Southern College 44

Reports of Committees—
- District Conference Records 59
- Florida Conference Summer School and Preachers' Institute 62
- Sabbath Observance 51

FLORIDA ANNUAL CONFERENCE

BRADENTOWN, DECEMBER 6-10, 1923

DIRECTORY OF CONFERENCE OFFICIALS

President

Bishop W. N. Ainsworth ---------- Macon, Ga.

Secretary

Isaac C. Jenkins ---------- Orlando, Fla.

Assistant Secretaries

R. A. Guy, J. P. Gaines, Don A. Cooke

Statistical Secretaries

O. E. Rice, W. O. Troutman

Legal Conference

J. Edgar Wilson, President; I. C. Jenkins, Secretary

Editor Florida Christian Advocate

J. Edgar Wilson ---------- Lakeland, Fla.

President Southern College

R. H. Alderman ---------- Lakeland, Fla.

Conference Treasurer

H. L. Phifer ---------- Gainesville, Fla.

Superintendent Orphanage

J. R. Cason ---------- Enterprise, Fla.

Conference Lay Leader

L. P. McCord ---------- Jacksonville, Fla.

Associate Lay Leader

W. O. LeMasters ---------- Lakeland, Fla.

Conference Evangelist

J. S. Chapman ---------- Deland, Fla.

Conference S. S. Superintendent

F. M. Williamson ---------- Lakeland, Fla.

Conference Missionary Secretary

I. S. Patterson ---------- 344 W. Tenth St., Jacksonville, Fla.

District Centenary Agent

W. H. Budd ---------- Macon, Ga.

BOARD OF MISSIONS

Clerical Members—A. H. Cole, President; C. E. Gutteridge, secretary-treasurer; E. C. Calhoun, I. S. Patterson, W. J. Palmer, S.

W. Walker, W. T. Brantley, W. M. Mullen, J. E. Shepherd, J. B. Rooney.

Lay Members—D. G. Barnett, Arcadia; A. W. McCleran, Wellborn; C. B. Peeler, Jacksonville; J. H. Mercer, Miami; D. R. McNeil, Okeechobee; E. L. Greer, Palatka; G. W. Tedder, Madison; F. D. Jackson, Tampa; Jesus Caballero, Tampa; L. P. McCord, Jacksonville.

BOARD OF EDUCATION

Clerical Members—G. W. Rosenberry, A. M. Hughlett, A. M. Man. W. P. Buhrman, R. F. Hodnett, J. H. Daniel, H. J. Haeflinger, secretary, O. E. Rice, treasurer, C. W. Mathison, Leon Picone.

Lay Members—L. W. Duval, president, Ocala; C. C. Carlton, Punta Gorda; T. L. Greene, Gainesville; W. F. McCandless, S. J. Davis, Miami; F. B. Godfrey, Orlando; S. O. Shinholster, Sanford; J. B. Game, Tallahassee; R. H. Tarr, Tampa; Richard Jemanez, Tampa.

BOARD OF CHURCH EXTENSION

Clerical Members—M. H. Norton, president; Howard Dutill, Secretary; R. A. Guy, Vice-President; J. D. Lewis, treasurer, B. D. Bourn, W. J. Carpenter, F. J. Patterson, J. E. Woodward, G. Perez, W. A Fischer.

Lay Members—J. W. Cummings, Bradentown, S. E. Roberts, R. L. Montague, Lake City; H. C. Buckland, Jacksonville; G. S. Fletcher, J. S. Smith, St. Petersburg; J. J. Anderson, Apopka; W. G. Tilghman, Palatka; R. A. Gray, Tallahassee; Joseph Frisco, Tampa.

BOARD OF FINANCE

Clerical Members—W. A. Cooper, president; R. H. Barnett, vice-president; S. W. Lawler, C. H. Summers, J. D. Murray, Smith Hardin, W. M. Mullen, H. T. Gaines.

Lay Members—F. T. Wilson, Lakeland, Sec.-Treas.; T. L. Greene, Gainesville; A. R. Chappell, Jacksonville; C. F. Kemp, Key West; J. T. McCollum, Ocala; E. B. Walthall, Winter Haven; C. R. Jenkins, Cocoa; C. A. O'Quinn, Perry; E. H. Robson, Tampa.

COMMISSION ON BUDGET

Clerical Members—I. C. Jenkins, President; L. D. Lowe, vice-president; C. W. White, A. M. Daiger, W. S. Hullett, J. L. Hunter.

Lay Members—J. E. Foxworthy, Fort Myers; J. H. Rogers, Jacksonville; C. R. Morgan, Miami; H. L. Phifer, Gainesville; R. H. Wester, secretary, Tampa.

SUNDAY SCHOOL BOARD

Clerical Members—W. P. Buhrman, President; S. A. Wilson, G. F. Scott, J. D. Sibert, J. O. Grogan, R. L. Allen, F. L. Crowson, J.E. Gault, T. R. Adams, Treasurer; S. I. Hendrix.

Lay Members—S. D. Harris, Pres., St. Petersburg; T. L. Hendricks, vice- president, Lakeland; E. C. McLaughlin, J. H. Bunch,

Jacksonville; W. F. Capperman, Winter Garden; P. M. Boyd, Tarpon Springs; H. J. Davis, Quincy; M. F. Giddens, Parrish.

EPWORTH LEAGUE BOARD

Clerical Members—W. J. Carpenter, President; L. Munro, J. E. Hartsfield, secretary; M. E. Myer, A. H. Moore, H. C. Hardin, P. A. Fletcher, A. H. Hancock, F. E. Steinmeyer, treasurer.

Lay Members—Mrs. Carrie Moon, Lakeland; J. S. Fagan, Hardeetown; J. P. Edwards, Jacksonville; Van Cason, Fort Lauderdale; B. C. Bridges, Coleman; R. H. Prine, Haines City; H. S. McLendon, St. Augustine; Miss Margaret Woodberry, Quincy; W. R. Briggs, Bradentown; Manuel Perdomo, Tampa.

BIBLE BOARD

Clerical Members—R. G. Thomas, president; J. W. Jackson, Paul Kendall, R. A. Selby, M. T. Bell, W. H. Funk, J. S. Brooke, F. R. Bridges.

Lay Member—Dr. J. D. Watkins, Micanopy.

BOARD OF CHRISTIAN LITERATURE

Clerical Members—O. A. Thrower, president; G. W. Stubbs, L. W. Moore, A. C. McCall, Thomas Williams, G. H. York, J. W. Austin.

Lay Members—C. E. Howard, Orlando; Mrs. P. N. King, Williston; P. Guy Crews, H. J. Davis, Quincy.

BOARD OF TEMPERANCE AND SOCIAL SERVICE

Clerical Members—W. A. Myres, president; Holmes Logan, J. L. Bourn, J. C. Jones, T. L. Z. Barr, C. E. Cook, Jas. A. Hendry, E. Watt Smith, J. F. Phillips.

Lay Members—Miss Lola Lawler, Lakeland; J. D. Watkins, Micanopy; J. T. Blalock, Jacksonville; Jas. A. Groves, Mrs. A. H. Bell, Green Cove Springs; J. B. Cromartie, Lloyd; J. C. Street, Plant City;

HOSPITAL BOARD

Clerical Members—J. D. Sibert, S. D. Harris, L. M. Broyles, E. C. Calhoun, C. W. White, L. E. Wright, F. R. Bridges, W. F. Dunkle.

Lay Members—L. P. Hagan, Sanford; C. B. Peeler, Jacksonville; J. T. Feaster, W. R. Thomas, Gainesville; A. L. Izlar, Ocala; D. G. Barnett, Arcadia; J. P. Kinsey, Pinetta; Dr. Byrd McMullen, Dr. L. A. Bize, Tampa.

Commission on Religious Education in State Schools—L. W. Duval, L. D. Lowe, H. A. Spencer.

BOARD OF TRUSTEES

Southern College—J. Edgar Wall, Chairman; L. N. Pipkin, Vice-Chairman; G. S. Roberts, Secretary; E. T. Roux, Jr., Treasurer.

Term Expiring 1924: L. N. Pipkin, Mulberry; E. T. Roux, Jr., Plant City; T. L. Hendrix, Lakeland; Frank Moor, Tallahassee; Rev. J. B. Rooney, Ocala; Rev. J. Edgar Wilson, Lakeland; Rev. L. D.

Lowe, Tallahassee; Rev. J. T. Mitchell, Umatilla; Rev. W. C. Norton, (Alumni Trustee) Wauchula.

Term Expiring 1925: J. Edgar Wall, Tampa; E. E. Edge, Groveland; G. W. Tedder, Madison; Rev. G. F. Scott, Lakeland; Rev. R. I. Barnett, Orlando; Rev. M. H. Norton, Ocala; Rev. J. H. Daniel, (Alumni Trustee) Leesburg.

Term Expiring 1926: Rev. Jno. A. Hendry, Lakeland; Rev. J. P. Hilburn, Bartow; Rev. G. S. Roberts, Tampa; Rev. W. P. Buhrman, Quincy; L. W. Duval, Ocala; L. P. McCord. Jacksonville; C. L. Johnson, Lake Wales; J. J. Swearengen, Rev. O. E. Rice, (Alumni Trustee) Deland.

Florida Orphanage—J. R. Cason, president; C. E. Howard, Secretary; C. Brinkley, Treasurer; T. J. Nixon, S. Hardin, W. J. Carpenter, J. W. Austin, J. M. Gross, L. R. Phillips, F. Pixton, G. H. York, W. H. Cassady, J.L. McCrory, J. W. Tucker, A. B. Curry, H. B. Carter, M. H. Norton

Florida Christian Advocate—Term expiring in 1924, J. F. Bell, T. J. Fraley, Holmes Logan Term expiring in 1925, L. D. Lowe, J. D. Major, W. F. Johnson. Term expiring in 1926, E. C. Calhoun, F. D. Jackson, D. W. Hall.

Anastasia Methodist Assembly—W. G. Fletcher, President; W. G. Tilghman, Vice-President; C. F. Blackburn, Secretary; J. W. Rast, Treasurer; D. G. Barnett, M. M. Little, W. P. Buhrman, M. M. Lord, A. L. Izler, W. A. McRae, W. H. Newkirk, J. R. Lites, C. W. Crooke, C. Brinkley, J. A. Futch, I. S. Patterson.

Preachers' Relief Fund—A. M. Mann, Chairman; A. M. Daiger, Secretary; H. L. Phifer, Treasurer; C. Brinkley, I. S. Patterson, J. P. Phillips, W. C. Norton.

Florida Conference Brotherhood—H. E. Partridge, President; T. J. Nixon, Vice-President; D. B. Sweat, Secretary and Treasurer; J. P. Hilburn, R. H. Barnett, Ira S. Patterson, Trustees.

COMMITTEES

Memoirs—H. E. Partridge, J. W. Windham, B. K. Thrower, C. W. Mathison, J. P. Gaines.

Conference Relations—S. Hardin, President; L. B. Simpson, W. A. Fischer, F. R. Bridges, J. M. Gross, J. D. Major, A. H. Cole, W. J. Palmer, R. M. Williams, M. B. Cox.

Committee on Admissions—H. E. Partridge, W. A. Myres, J. T. Mitchell, S. I. Hendrix, J. H. Daniel, C. H. Summers, C. E. Cook, G. P. Hendry, W. H. Norton.

Committee on Admission on Trial—R. L. Allen, T. M. Lee, W. G. Allaben.

Examination Committee—First Year: W. C. Rogers, J. J. Jones, G. A. Davis.

Class First Year—Benjamin Franklin Rogers, John Granville Stradley, Henry Webster Blackburn, Collyes Wellman Alford, Paul

Leslie Redfearn, Arthur Coleman Reviere, James Monroe Guest, Phillip Blaine Trigg, Thomas Jefferson Nolan, Walker Kimball Piner, Giusseppe Frisco, Luigi Monteleone, Thomas Wright Carlton, Walter Kinard, Marshall Everett Meyer, James Walton Windham, Charles W. Cotton, Robert F. Kersey, W. R. Howell.

Examination Committee, Second Year—D. D. Dieffenwierth, J. S. Chapman, W. F. Jones.

Class of Second Year—Arthur G. Cox, Leonard M. Reid, Robert G. Thomas, Leroy B. Overstreet, Jesse Edward Jones, Elias L. Ley, Joseph Barton, Charles R. Mingledorf, Don A. Cooke, Henry Beecher Boyd, James Elbert Lewis, Clyde Charles Frazier, B. F. Lawhern.

Examination Committee, Third Year—E. Watt Smith, J. E. Woodward, R. F. Hodnett.

Class of Third Year—Robert Terrill Caldwell, Jesse Lee Criswell, George Morris Glazier, Marvin Loami Smith, Marshall Elijah Thompson, Frank Wynn Cramer. George E. Summers, T. H. Williams.

Examniation Committee, Fourth Year—W .C. Norton, J. C. Jones, F. M. C. Eads.

Class of Fourth Year—Earnest Hubbard Crowson, John Pendleton Gaines, George Cooper Herndon, John Edward Skipper, William Henry Herndon, Ansell Harry Hancock, D. Carrera, William O. Rencher.

COMMITTEES OF ONE YEAR

Public Worship—T. J. Nixon, Smith Hardin, L. F. Vaught.

Sabbath Observance—L. E. Wright, E. C. Johnson, E. L. Ley, T. E. York, T. L. Greene, H. H. McAfee, Mrs. W. M. Roberts, Mrs. W. C. Bryce, W. O. Rencher, Mrs. Allan MacFarlan, G. F. Washburn, S. G. Curry, F. H. Champion, G. Perez.

District Conference Records—W. A. Fischer, J. C. Carter, M. E. Meyer, A. G. Cox, T. H. Williams, B. D. Bourn, B. F. Lawhern, D Carrerra.

Press Reporter—A .H. Cole.

Postmaster—K. H. Koestline.

Committee on Evangelism—S. W. Walker, Chairman, G. W. Tedder, E. C. Calhoun, W. J. Palmer, I. S. Patterson, J. E. Shepherd, C. L. Johnson, S. I. Hendrix, A. H. Cole, W. M. Mullen.

CONFERENCE ROLL

No.	NAME	Entered on Trial		Full Connection Fla. Con.		Years Eff.	Ordained	
		Conference	Year	When	How		Deacon	Elder
1.	Barnett, R. H.	Fla.	1869	Ad.	1871	54	1871	1873
2.	Partridge, H. E.	Fla.	1872	Ad.	1873	52	1873	1874
3.	Householder, A. E.	Hols.	1876	Tr.	1884	47	1877	1880
4.	Saunders, C. A.	Fla.	1877	Ad.	1879	31	1879	1882
5.	Bridges, F. R.	Fla.	1878	Ad.	1881	46	1881	1883
6.	Miller, H. S.	Fla.	1878	Ad.	1880	29	1880	1883
7.	Nixon, T. J.	Fla.	1878	Ad.	1880	45	1880	1883
8.	Moore, L. W.	Fla.	1880	Ad.	1884	43	1884	1887
9.	Pixton, F.	Fla.	1886	Ad.	1887	38	1887	1890
10.	Cole, D. A.	Fla.	1886	Ad.	1887	36	1887	1890
11.	Poage, W. M.	S W Mo.	1874	Tr.	1886	44	1876	1878
12.	Patterson, I. S.	Fla.	1887	Ad.	1890	36	1890	1892
13.	Rape, B. T.	Fla.	1887	Ad.	1891	32	1891	1893
14.	Hilburn, J. P.	W. R.	1880	Tr.	1891	43	1882	1885
15.	Scott, Samuel	Fla.	1887	Ad.	1891	28	1874	1885
16.	Daiger, A. M.	Fla.	1887	Ad.	1890	36	1890	1892
17.	Mann, A. M.	Fla.	1890	Ad.	1892	33	1892	1894
18.	Blackburn, C. F.	Fla.	1891	Ad.	1893	33	1893	1896
19.	Lawler, S. W.	Fla.	1891	Ad.	1893	32	1893	1895
20.	Eads, F. M. C.	Fla.	1891	Ad.	1893	33	1893	1895
21.	Gates, E. J.	Fla.	1891	Ad.	1893	33	1893	1895
22.	Tresca, W. B.	Fla.	1892	Ad.	1894	29	1894	1896
23.	Hendry, Jno. A.	Fla.	1892	Ad.	1894	32	1894	1896
24.	Norton, W. C.	Fla.	1892	Ad.	1894	32	1894	1895
25.	Durrence, J. P.	Fla.	1892	Ad.	1894			1895
26.	Beers, John	Fla.	1892	Ad.	1894	26	1894	1900
27.	Mickler, J. E.	Fla.	1893	Ad.	1895	27	1895	1896
28.	Walker, S. W.	Fla.	1893	Ad.	1895	30	1895	1896
29.	Bell, J. F.	Fla.	1894	Ad.	1895	30	1892	1898
30.	Harris, H. F.	Fla.	1894	Ad.	1896	25	1896	1898
31.	Hardee, E. J.	Fla.	1895	Ad.	1896	29	1895	1898
32.	Hardin, Smith	Fla.	1895	Ad.	1896	29	1896	1898
33.	White, C. W.	Fla.	1895	Ad.	1898	28	1896	1900
34.	Sumner, R. L.	Fla.	1895	Ad.	1898	9	1898	1923
35.	Carpenter, W. J.	S W Mo.	1881	Tr.	1895	42	1883	1885
36.	Bell, M. T.	Fla.	1896	Ad.	1899	26	1899	1903
37.	York, G. H.	Fla.	1897	Ad.	1899	26	1899	1903
38.	Steinmeyer, F. E.	Fla.	1898	Ad.	1900	25	1900	1903
39.	Mitchell, J. T.	Fla.	1898	Ad.	1900	25	1900	1903
40.	Cole, A. H.	Fla.	1899	Ad.	1903	24	1903	1905
41.	Brooke, J. S.	W. R.	1880	Tr.	1900	39	1880	1886
42.	Williams, R. M.	Balt.	1874	Tr.	1890	47	1876	1879
43.	Yeats, J. L.	Tex.	1893	Tr.	1901	19	1895	1897
44.	Dutill, Howard			Rec.	1895	29	1888	1892
45.	Wilson, J. Edgar	Balt.	1881	Tr.	1901	42	1883	1885
46.	Williams, Thos.	S. Ga.	1896	Tr.	1903	27	1896	1900
47.	Summers, C. H.	Fla.	1900	Ad.	1903	23	1900	1904
48.	Roberts, G. S.	Fla.	1901	Ad.	1903	23	1901	1905
49.	Funk, W. H.	Fla.	1901	Ad.	1903	17	1903	1905
50.	Myres, W. A.	Fla.	1901	Ad.	1904	22	1901	1906
51.	Barr, T. L. Z.	Fla.	1901	Ad.	1905	22	1901	1907
52.	Haynes, L. D.			Rec.	1903	18	1887	1890
53.	Austin, J. W.	Fla.	1903	Ad.	1906	21	1901	1912
54.	Haeflinger, H. J.	Fla.	1903	Ad.	1904	21	1903	1906
55.	Norton, M. H.	Fla.	1903	Ad.	1904	20	1903	1907
56.	Barnett, R. I.	Fla.	1903	Ad.	1906	20	1902	1906
57.	Lowe, L. D.	N. Ga.	1898	Ad.	1907	23	1905	1910
58.	Sweat, D. B.	Fla.	1904	Ad.	1906	18	1906	1908
59.	Allen, W. F.	Fla.	1904	Ad.	1909	10	1904	1908
60.	Mathison, C. W.	N. Ala.	1904	Rec.	1904	18		Elder
61.	Patterson, F. J.	Fla.	1906	Ad.	1909	17	1909	1913
62.	Jenkins, I. C.	N. Ala.	1899	Tr.	1905	24	1901	1903
63.	Crowson, F. L.	Miss.	1899	Tr.	1905	25	1899	1913
64.	Cason, J. R.		1874	Tr.	1905	41	1876	1880
65.	Boggess, Olin	St. L.	1884	Tr.	1906	31	1887	1889
66.	Hendrix, S. I.	Fla.	1906	Ad.	1908	18		
67.	Adams, T. R.	Fla.	1907	Ad.	1911	16	1911	1913
68.	Lewis, J. D.	N. Ga.	1902	Tr.	1907	21	1901	1901

Conference Roll

No.	NAME	Entered on Trial		Full Connection Fla. Con.		Years Eff.	Ordained	
		Conference	Year	When	How		Deacon	Elder
69.	Brantley, W. T.	Fla.	1908	Ad.	1910	15	1910	1918
70.	Dieffenwierth, D. D.	Fla.	1908	Ad.	1911	15	1911	1916
71.	Rooney, J. B.	Fla.	1908	Ad.	1910	15	1910	1912
72.	Sibert, J. D.	W. R.	1893	Tr.	1908	30	1895	1897
73.	Nease, W. J.	S. Ga.	1895	Tr.	1899	22	1896	1908
74.	Carerra, D.	Fla.	1909	Ad.	1912	14	1912	
75.	Perez, G.	Fla.	1909	Ad.	1911	14	1911	1914
76.	Folsom, R. E. L.	Fla.	1909	Ad.	1911	14	1885	1913
77.	Wilson, S. A.	Fla.	1909	Ad.	1914	14	1914	1917
78.	Davis, G. A.	S. Ga.	1903	Tr.	1909	20	1902	1907
79.	Jones, W. F.	N. C.	1897	Tr.	1909	25	1896	1907
80.	Newkirk, W. H.	W. Tex.	1898	Tr.	1909	23	1901	1905
81.	Chapman, J. S.	I. Mis.	1880	Tr.	1909	43	1881	1883
82.	Thrower, O. A.	N. Ga.	1875	Tr.	1909	48	1877	1879
83.	Woodward, J. E.	Fla.	1907	Ad.	1910	16	1910	1913
84.	Hodnett, R. F.	N. Ga.	1905	Tr.	1910	18	1905	1909
85.	Jones, J. C.	N. C.	1890	Tr.	1910	33	1892	1894
86.	Kilgore, J. L.	Lou.	1897	Tr.	1910	22	1899	1901
87.	Major, J. D.	S. C.	1892	Tr.	1912	22	1894	1912
88.	Hollister, K.	Fla.	1910	Ad.	1915	13	1910	1918
89.	Strickland, W. G.	Fla.	1910	Ad.	1912	13	1912	1914
90.	Hardin, H. C.	Fla.	1911	Ad.	1913	12	1913	1915
91.	Logan, Holmes	Fla.	1911	Ad.	1913	12	1913	1915
92.	Buhrman, W. P.	Hols.	1898	Tr.	1911	25	1900	1904
93.	Shepherd, J. E.	Fla.	1911	Ad.	1914	12	1914	1916
94.	Gaines, H. T.	N. Miss.	1885	Tr.	1911	37	1896	1906
95.	Sowell, R. A.	S. Ga.	1902	Tr.	1912	20	1904	1906
96.	Scott, G. F.			Rec.	1908	15	1896	1906
97.	Taylor, J. W.	N. Ga.	1891	Tr.	1911	32	1893	1895
98.	Fischer, W. A.	Fla.	1912	Ad.	1914	11	1914	1916
99.	Murray, J. D.	Fla.	1912	Ad.	1914	11	1914	1916
100.	Guy, R. A.	Fla.	1913	Ad.	1916	10	1916	1922
101.	Belt, I. M.	Fla.	1913	Ad.	1915	10	1915	1917
102.	Langford, F. B.	Fla.	1913	Ad.	1921	10	1921	1923
103.	Daniel, J. H.	Fla.	1913	Ad.	1915	10	1915	1917
104.	Hendry, Jas. A.	Fla.	1913	Ad.	1915	10	1915	1917
105.	Gross, J. M.	Hols.	1877	Tr.	1913	46	1877	1879
106.	Palmer, W. J.	N. Tex.	1901	Tr.	1913	22	1903	1905
107.	Penny, G. P.	S. C.	1905	Tr.	1913	11	1901	1907
108.	Rencher, W. O.	N. Ala.	1909	Tr.	1913	13	1911	
109.	Kendall, Paul	S. Ga.	1906	Tr.	1913	17	1908	1910
110.	Hartsfield, J. E.	Fla.	1914	Ad.	1916	9	1916	1919
111.	Hunter, J. L.	Fla.	1914	Ad.	1918	9	1918	1921
112.	Fountain, W. C.	Fla.	1914	Ad.	1916	9	1914	1918
113.	McCall, A. C.	Fla.	1914	Ad.	1916	9	1916	1918
114.	Dunkle, W. F.	I. Miss.	1899	Tr.	1914	25	1899	1903
115.	Rogers, W. C.	Fla.	1915	Ad.	1918	8	1918	1920
116.	Fletcher, P. A.	Fla.	1915	Ad.	1918	8	1918	1920
117.	Stubbs, G. W.			Rec.	1914	9		Elder
118.	Calhoun, E. C.	Fla.	1915	Ad.	1917	8	1917	1919
119.	Rice, O. E.	Fla.	1915	Ad.	1917	8	1917	1919
120.	Gutheridge, C. E.	Fla.	1915	Ad.	1917	8	1917	1917
121.	Hendry, G. P.			Re-ad	1915			
122.	Cooper, W. A.	Ky.	1889	Tr.	1915	34	1891	1893
123.	Spencer, H. A.	W. Va.	1903	Tr.	1915	20	1906	1908
124.	Broyles, L. M.	N. Miss.	1892	Tr.	1915	31	1894	1896
125.	Jones, J. J.	N. Ala.	1908	Tr.	1915	15		1893
126.	Summers, G. E.	Fla.		Ad.	1919		1919	
127.	Bourn, B. D.	S. Ga.	1907	Tr.	1915	16	1909	1911
128.	Munro, L.	Fla.		Rec.	1915	8		Elder
129.	Reid, J. B. Jr.	Fla.	1916	Ad.	1918	7	1918	1918
130.	Hancock, A. H.	Fla.	1916	Ad.	1920	7	1920	
132.	Allen, R. L.	Tenn.	1915	Tr.	1918	8	1917	1919
133.	Wright, L. E.	N. Ga.	1915	Tr.	1918	8	1911	1919
134.	Troutman, W. O.			Tr.	1918			1919
135.	Gardner, C. S.	Fla.	1919	Ad.	1921	4	1921	1923
136.	Lewis, J. E.	Fla.	1919	Ad.	1921	4	1921	
137.	Sanz, F.	Fla.	1919	Ad.	1921	4	1921	1923
138.	Koestline, K. H.	Fla.	1919	Ad.	1921	4	1921	1923

Conference Roll

No.	NAME	Entered on Trial		Full Connection Fla. Con.		Years Eff.	Ordained	
		Conference	Year	When	How		Deacon	Elder
139.	Selby, R. A.	Ky.	1909	Tr.	1919	13	1911	1913
140.	Sewell, W. E.			Tr.	1919	33	1891	1894
141.	Herndon, G. C.	Fla.	1920	Ad.	1922	3	1922	
142.	Skipper, J. E.	Fla.	1920	Ad.	1922	3	1922	
143.	Bourn, J. L.	S. Ga.	1911	Re-ad	1919	8	1913	1923
144.	Herndon, W. H.	Fla.	1920	Ad.	1922	3	1922	
145.	Gaines, J. P.	Fla.	1920	Ad.	1922	3	1921	
146.	Allaben, W. G.	S. Ga.	1903	Tr.	1920	20	1905	1907
147.	Simpson, L. B.		1914	Tr.	1920	9	1916	1918
148.	Moore, A. H. Jr.	Ala.	1912	Tr.	1920	11	1913	1915
149.	Cox, M. B.	N. C.	1914	Tr.	1920	9	1916	1918
150.	Mullen, W. M.	Tenn.	1907	Tr.	1920	16	1909	1911
151.	Cook, C. E.	S. Ga.	1903	Tr.	1920	20	1905	1907
152.	Lee, T. M.	N. Ga.	1915	Tr.	1920	8	1916	1919
153.	Hullett, W. S.	N. Ala.	1913	Tr.	1920	10	1914	1916
154.	MacFarlan, Allan	S. C.	1888	Re-ad	1920	19	1890	1893
155.	Rosenberry, G. W.			Rec.	1920	3	1895	1897
156.	Smith, E. Watt	Lou.	1907	Tr.	1921	14	1907	1911
157.	Jackson, J. W.	Ky.	1901	Tr.	1921	22	1903	1905
158.	Champion, F. H.	W. R.	1908	Tr.	1921	14	1912	1914
159.	McAfee, H. H.	Tenn.	1909	Rec.	1921	4		1919
160.	Phillips, J. F.			Rec.	1922	1	1907	1908
161.	Buhrman, F. M.	Hols.	1901	Tr.	1922	21	1903	1914
162.	Crowson, E. H.	Ky.	1920	Ad.	1922	2	1922	
163.	Tiffin, F. E.			Tr.	1922			
164.	Williams, T. H.	N. Ga.	1920	Tr.	1922	3		
165.	Starnes, C. F.	Tenn.	1920	Tr.	1922	3	1917	1921
166.	Grogan, J. O.	N. Ga.	1895	Tr.	1922	28	1897	1899
167.	Hughlett, A. M.	Mem.	1905	Tr.	1922	18	1907	1909
168.	Guy, J. T.	Hols.	1897	Tr.	1922	26	1900	1902
169.	Bryant, W. E.	Ala.	1911	Tr.	1922	12	1908	1903
170.	Rencher, W. T.	Ala.	1881	Re-ad	1922	35	1883	1885
171.	Kersey, R. F.			Rec.	1922	1		Elder
172.	Jones, W. J.			Rec.	1922	1	1915	1917
173.	Driskell, L. P.			Rec.	1922	1		1920
174.	Caldwell, R. T.	Fla.	1921	Ad.	1923	2	1923	
175.	Criswell, J. L.	Fla.	1921	Ad.	1923	2	1923	
176.	Glazier, G. M.	Fla.	1921	Ad.	1923	2	1923	
177.	Smith, M. L.	Fla.	1921	Ad.	1923	2	1923	
178.	Thompson, M. E.	Fla.	1921	Ad.	1923	2	1923	
179.	Cramer, F. W.	Fla.	1921	Ad.	1923	2	1923	
180.	Hill, F. R., Jr.			Tr.	1923			
181.	Tolle, H. F.			Tr.	1923			
182.	Nelson, W. L.	Tenn.	1914	Tr.	1923	9	1916	1920
183.	Clark, J. F.	Fla.		Ad.				
184.	Churchwell, W. J.			Tr.	1923			
185.	McConnell, C. W.			Tr.	1923			
186.	Blake, J. W.	N .Ga.	1921	Tr.	1923	2	1923	

Chronological Roll of Members on Trial

	NAME	CLASS	YEAR ENTERED
1	Windham, J. W.	First Year	1918
2	Lewis, J. E.	Second Year	1919
3	Kinard, Walter	First Year	1920
4	Frazier, C. C.	Second Year	1920
5	Boyd, H. B.	Second Year	1920
6	Meyer, M. E.	First Year	1921
7	Ley, E. L.	Second Year	1921
8	Carlton, T. W.	First Year	1921
9	Thomas, R. G.	Second Year	1922
10	Lawhern, B. F.	Second Year	1922
11	Reid, L. M.	Second Year	1922
12	Jones, J. E.	Second Year	1922
13	Cooke, Don A.	Second Year	1922
14	Overstreet, L. B.	Second Year	1922
15	Mingledorf, C. R.	Second Year	1922
16	Cox, A. G.	Second Year	1922
17	Barton, Joseph	Second Year	1922
18	Cotton, C. W.	First Year	1922
19	Rogers, B. F.	First Year	1923
20	Standley, J. G.	First Year	1923
21	Blackburn, H. W.	First Year	1923
22	Alford, C. W.	First Year	1923
23	Redfearn, P. L.	First Year	1923
24	Riviere, A. C.	First Year	1923
25	Guest, J. M.	First Year	1923
26	Trigg, P. B.	First Year	1923
27	Nolan, T. J.	First Year	1923
28	Piner, W. K.	First Year	1923
29	Frisco, G.	First Year	1923
30	Monteleone, L.	First Year	1923

Roll of Lay Delegates

Bartow District

C. H. Mitchell, Arcadia. (a)
Mrs. Julia Hughes, Bartow
S. E. Roberts, Zolfo (a)
Nat Patterson, Fort Meade.
C. E. Earnest, Bartow.
Rev. R. E. Lufsey, Lakeland.
J. E. Foxworthy, Ft. Myers (a).
W. O. Lemasters, Lakeland

Gainesville District

C. W. White, Ocala.
Rev. P. K. Rowell, Bronson
Mrs. P. H. King, Williston.
R. L. Montague, Lake City (a)
Dr. J. D. Watkins, Micanopy.
H. L. Phifer, Gainesville.
R. B. Black, Jasper.
T. L. Greene, Gainesville (a).

Jacksonville District

O. O. McCollum, Jacksonville
C. B. Peeler, Jacksonville.
L. P. McCord, Jacksonville.
H. C. Buckland, Jacksonville.
Mrs. A. M. Mann, Bryceville.
Mrs. G. Coleman, Baldwin
Calvin Brinkley, Jacksonville.
J. A. Flood, Yulee.

Miami District

J. T. Feaster, Miami.
C. R. Morgan, Miami.
C. H. Davis, Miami.
Mrs. V. A. Rutherford, Miami (a)
Mrs. J. D. Lewis, Lemon City.
J. B. McDonald, Sebring
N. L. Clark.
A. B. Hartsfield, West Palm Beach.

Ocala District

Douglas Bailey, Clearwater (a)
J. C. Carter, Dade City.
Mrs. W. J. Palmer, Brooksville.
S. D. Harris, St. Petersburg.
Mrs. H. C. Mickler, Brooksville.
J. T. McCollum, Bushnell.
G. F. Washburn, Clearwater.
Mrs. R. H. Barnett, Tarpon Springs.

Orlando District

Mrs. T. C. Banks Frostproof
Mrs. Allan Macfarlan, Oveido.
John T. Ezzard, Winter Garden
C. F. Logue, Lake Stearns.
Mrs. C. E. Cook, Frostproof
D. R. McNeill, Okeechobee.
C. L. Sensabaugh, Florence Villa.
E. B. Walthall.

Palatka District

L. P. Hagan. Sanford (a)
J. M. Price, Melrose
E. L. Greer, New Smyrna.
E. S. Martin, Crescent City.
E. C. Johnson, Cocoa.
Mrs. E. C. Langston, Titusville.
Mrs. J. D. Jinkins, Sanford.
Mrs. F. M. Johnson, Hampton (a).

Tallahassee District

G. W. Tedder, Madison.
R. A. Gray, Tallahassee (a)
M. R. Strickland, Greensboro.
Mrs. E. F. Mayton, Havana.
Dr. W. L. Moor, Tallahassee.
Mrs. W. M. Roberts, Tallahassee (a)
C. P. Burnett, Madison (a).
Ed. Graves, Quincy (a)

Tampa District

E. T. Roux, Jr., Plant City.
S. C. Curry, Manatee
A. F. Turner, Tampa.
R. H. Wester, Tampa.
C. M. Blake, Tampa.
L. F. Vaught, Bradentown.
T. F. Alexander, Tampa.
Mrs. W. C. Fountain, Tampa.

Latin District

Mrs. C. L. Bond, Ybor City.
Mrs. W. M. Mullen, Tampa.
Ramiro Paula, West Tampa.
Rev. L. Oser, Tampa.
Pedro Diaz Capote, Tampa
Rev. Luigi Monteleone, Ybor City.
Antonio Lopez, West Tampa.

Alphabetical Roll of Conference

	NAME	ADDRESS	APPOINTMENT
1	Adams, T. R.	Alachua, Fla.	Alachua Circuit
2	Alderman, R. H.	Lakeland, Fla.	Pres. Southern Col.
3	Allaben, W. G.	Avon Park, Fla.	Avon Park
		Titusville, Fla.	Supernumerary
5	Austin, J. W.	Manatee, Fla.	Manatee
6	[illegible]	Tampa, Fla.	Seminole Heights
7	Alford, C. W.	Safety Harbor, Fla.	Safety Harbor
8	Barnett, R. H.	Tarpon Springs, Fla.	Tarpon Springs
9	Barnett, R. I.	Orlando, Fla.	Orlando District.
10	Barr, T. L. Z.	New Smyrna, Fla.	New Smyrna
11	Beers, John	Tampa, Fla.	Superannuate
12	Bell, J. F.	Palatka, Fla.	Palatka District
13	Bell, M. T.	Lakeland, Fla.	Myrtle Street
14	Belt, I. M.	LaBelle, Fla.	LaBelle
15	Blackburn, C. F.	Miami, Fla.	Miami District
16	Boggess, Olin	Lakeland, Fla.	Professor Southern
17	Bourn, B. D.	Haines City, Fla.	Haines City
18	Bourn, J. L.	Bowling Green, Fla.	Bowling Green
19	Brantley, W. T.	Live Oak, Fla.	Live Oak
20	Brooke, J. S.	Grand Island	Grand Island
21	Bridges, F. R.	Monticello	Monticello
22	Broyles, L. M.	44 W 10 St. Jacksonville, Fla.	First Church
23	Buhrman, F. M.	Panama Park, Fla.	Phoenix Park
24	Buhrman, W. P.	Quincy, Fla.	Quincy
15	Blake, J. W.	Dade City, Fla.	Dade City
26	Boyd, H. B.	Nocatee, Fla.	Nocatee and Ogden
27	Barton, Joseph	Wellborn, Fla.	Wellborn Circuit
28	Blackburn, H. W.	Miami, Fla.	Trinity, Ass't Pastor
29	Calhoun, E. C.	Lake City, Fla.	Lake City
30	Carpenter, W. J.	Sanford, Fla.	Sanford
31	Carrera, D.	Tampa, Fla.	San Marcos
32	Cason, J. R.	Enterprise, Fla.	Supt. Orphanage
33	Champion, F. H.	Gary, Fla.	Gary
34	Chapman, J. S.	Deland, Fla.	Conf. Evangelist
35	Cole, D. A.	Orlando, Fla.	Superannuate
36	Cole, A. H.	Miami, Fla.	Riverside
37	Cook, C. E.	Bushnell, Fla.	Bushnell
38	Cooper, W. A.	Gainesville, Fla.	Gainsville 1st Church
39	Cox, M. B.	Tallahassee, Fla.	Taylor County, Miss.
40	Crooke, C. W.	Jacksonville, Fla.	Anti-Saloon League
41	Crowson, E. H.	Fulford, Fla.	Fulford and Pompano
42	Crowson, F. L.	Okeechobee, Fla.	Okeechobee
43	Caldwell, R. T.	Hawthorne, Fla.	Hawthorne Circuit
44	Criswell, J. L.	Lake Wales, Fla.	Lake Wales
45	Cramer, F. W.	Lake Butler, Fla.	Lake Butler
46	Carlton, T. W.	Boca Grande, Fla.	Boca Grande
47	Cotton, C. W.	Seminole, Fla.	Seminole Circuit
48	Cox, A. G.	Chaires, Fla.	Leon Circuit
49	Cooke Don A.	Tampa, Fla.	Hyde Park Ass't
50	Clark, J. F.	Frostproof, Fla.	Frostproof
51	Daiger, A. M.	Jacksonville, Fla.	St. Matthews
52	Daniel, J. H.	Leesburg, Fla.	Leesburg
53	Davis, G. A.	Parrish, Fla.	Parrish and Elleton
54	Dieffenwierth, D.	Williston, Fla.	Williston
55	Dunkle, W. F.	1815 Market St. Jacksonville, Fla.	Jacksonville Dist.

Alphabetical Roll of Conference

	NAME	ADDRESS	APPOINTMENT
56	Durrence, J. P.	Sutherland, Fla.	Superannuate
57	Driskell, L. P.	Yulee, Fla.	Yulee Circuit
58	Dutill, Howard	Groveland, Fla.	Groveland
59	Churchwell, W. J.	Ocoee, Fla.	Oakland & Ocoee
60	Eads, F. M. C.	Green Cove Springs	Green Cove Springs
61	Fischer, W. A.	Tampa, Fla.	Highland Avenue
62	Fletcher, Paul A.	Cocoa, Fla.	Cocoa
63	Folsom, R. E. L.	Fort Myers, Fla.	Idalia
64	Fountain, W. C.	Delray, Fla.	Delray
65	Funk, W. H.	Callahan, Fla.	Callahan & Brycevi
66	Frazier, C. C.	St. Petersburg, Fla.	First Church, Ass'
67	Frisco, J.	Tampa, Fla.	Russell Mission
68	Gates, E. J.	Bartow, Fla.	Bartow District
69	Gaines, H. T.	S. Jacksonville, Fla.	South Jacksonville
70	Gaines, J. P.	Trenton, Fla.	Dixie Mission
71	Gardner, C. S.	Everglade, Fla.	Everglade
72	Gonzales, I.	Cuba	Cuba
73	Gray, W. J.	Hinson, Fla.	Superannuate
74	Grogan, J. O.	Tallahassee, Fla.	Tallahassee
75	Gross, J. M.	Lakeland, Fla.	First Church
76	Gutteridge, C. E.	Ft. Lauderdale, Fla.	Fort Lauderdale
77	Guy, J. T.	High Springs, Fla.	High Springs
78	Guy, R. A.	Madison, Fla.	Madison
79	Glazier, G. M.	Bonita Springs, Fla.	Bonita Springs
80	Guest, J. M.	DeSoto City, Fla.	Lake Stearns and I Sota Circuit
81	Haeflinger, H. J.	Plant City, Fla.	Plant City
82	Hancock, A. H.	Chattahoochee, Fla.	Chattahoochee
83	Hardee, E. J.	Lakeland, Fla.	Haskell
84	Hardin, H. C.	Winter Garden, Fla.	Winter Garden
85	Hardin, Smith	Bradentown, Fla.	Bradentown
86	Harris, H. F.	St. Petersburg	Superannuate
87	Hartsfield, J. E.	600 Stockton St. Jacksonville, Fla.	Wesley Memorial
88	Haynes, L. D.	Gainesville, Fla.	Superannuate
89	Hendrix, S. I.	1217 14th St. Jacksonville, Fla.	Marvin
90	Hendry, John A.	Lakeland, Fla.	Sec. Education
91	Hendry, James A.	Havana, Fla.	Havana
92	Hendry, G. P.	Mt. Pleasant, Fla.	Mount Pleasant
94	Herndon, G. C.	Zolfo, Fla.	Zolfo
95	Herndon, W. H.	Homestead, Fla.	Homestead
96	Hilburn, J. P.	Bartow, Fla.	Bartow
97	Hodnett, R. F.	Clearwater, Fla.	Clearwater
98	Hollister, K.	Tavares	Tavares
99	Housholder, A. E.	Fort Meade, Fla.	Fort Meade
100	Hughlett, A. M.	Miami, Fla.	Trinity
101	Hullett, W. S.	Crescent City	Crescent City
102	Hunter, J. L.	Jasper, Fla.	Jasper
103	Hill, F. R. Jr.	524 Platt St. Tampa, Fla.	Hyde Park
104	Howell, W. R.	Elfers, Fla.	Elfers
105	Jackson, J. W.	Apopka, Fla.	Apopka Circuit
106	Jenkins, I. C.	Orlando, Fla.	First Church
107	Jones, J. C.	Stuart, Fla.	Stuart and Salerno
108	Jones, J. J.	Citra, Fla.	Citra
109	Jones, W. F.	Arcadia, Fla.	Arcadia

Alphabetical Roll of Conference

	NAME	ADDRESS	APPOINTMENT
110	Jones, W. J.	Vero, Fla.	Vero
111	Jones, J. E.	Maitland, Fla.	Maitland Cirucit
112	Kendall, Paul	Sebastian, Fla.	Sebastian
113	Kersey, R. F.	Fort White, Fla.	Fort White Circuit
114	Kilgore, J. L.	Franklin, N. C.	Superannuate
115	Koestline, K. H.	3716 Pearl St., Jacksonville, Fla.	Anderson
116	Kinard, Walter	Wildwood, Fla.	Wildwood Circuit
117	Langford, F. B.	Tampa, Fla.	Nebraska Avenue
118	Lawler, S. W.	Lakeland, Fla.	Supernumerary
119	Lee, T. M.	Clermont, Fla.	Clermont
120	Lewis, J. D.	Lemon City	Lemon C'y & Lit. Riv.
121	Logan, Holmes	Moore Haven, Fla.	Moore Haven
122	Lowe, L. D.	Tallahassee, Fla.	Tallahassee District
123	Lawhern, B. F.	Newberry, Fla.	Newberry and Archer
124	Ley, E. L.	Key West, Fla.	Ley Memorial
125	McAfee, H. H.	Madison, Fla.	Greenville
126	Macfarlan, Allan	Oveido, Fla.	Oveido
127	Major, J. D.	Sutherland, Fla.	Sutherland
128	Mann, A. M.	Enterprise, Fla.	Enterprise
129	Mathison, C. W.	Perry, Fla.	Perry
130	McCall, A. C.	Brooksville, Fla.	Brooksville Station
131	Mickler, J. E.	Deland, Fla.	Superannuate
132	Miller, H. S.	Dukes, Fla.	Superannuate
133	Mitchell, J. T.	Umatilla, Fla.	Umatilla
134	Moore, A. H. Jr.	Dania, Fla.	Dania and Hollywood
135	Moore, L. W.	Doctor's Inlet	Superannuate
136	Mullen, W. M.	Tampa, Fla.	San Mateo
137	Munro, L	Hastings, Fla.	Hastings
138	Murray, J. D.	Micanopy, Fla.	Micanopy
139	Myres, W. A.	1435 Forbes St., Jacksonville, Fla.	Riverside Park
140	McConnell, C. W.	Seffner, Fla.	Seffner Circuit
141	Myer, M. E.	Miami, Fla.	Buena Vista & Hg'ld
142	Mingledorf, C. R.	Melrose, Fla.	Melrose
143	Monteleone L.	Tampa, Fla.	San Paolo
144	Nease, W. J.	Pahokee, Fla.	Pahokee
145	Newkirk, W. H.	Tampa, Fla.	Superannuate
146	Norton, M. H.	Ocala Fla.	Ocala District
147	Norton, W. C.	Wauchula, Fla.	Wauchula
148	Nixon, T. J.	213 Lee St. Tampa, Fla.	Tampa District
129	Nelson, W. L.	White Springs, Fla.	White Springs Ct.
150	Nolan, T. J.	Dunnellon, Fla.	Dunnellon Circuit
151	Palmer, W. J.	Ortega, Fla.	Ortega
152	Partridge, H. E.	Bunnell, Fla.	Bunnell
153	Patterson, F. J.	St. Augustine, Fla.	St. Augustine
154	Patterson, I. S.	344 W. Tenth St. Jacksonville, Fla.	Missionary Sec.
155	Penny, G. P.	Miami, Fla	Superannuate
156	Perez, G	Key West, Fla.	El Salvador
157	Pixton, Fred	Mulberry, Fla.	Mulberry
158	Phillips, J. F.	Kissimmee, Fla.	Kissimmee
159	Poage, W. M.	Tampa, Fla.	Superannuate
160	Piner, W. K.	Orlando, Fla.	St. Johns and W. Amelia St.
161	Overstreet, L. B.	Auburndale, Fla.	Auburndale

Alphabetical Roll of Conference

	NAME	ADDRESS	APPOINTMENT
162	Rape, B. T.	Gainesville, Fla.	Superannuate
163	Reid, J. B. Jr.	Inverness, Fla.	Inverness
164	Rencher, W. O.	Macclenny, Fla.	Macclenny
165	Rencher, W. T.	Webster, Fla.	Webster
166	Rice, O. E.	Deland, Fla.	Deland
167	Roberts, G. S.	2110 Central Ave. Tampa, Fla.	Tampa Heights
168	Rooney, J. B.	Ocala, Fla.	Ocala
169	Rosenberry, G. W.	Lakeland, Fla.	Dixieland
170	Rogers, W. C.	Highland Grove	Highland Grove
171	Rogers, B. F.	Gainesville, Fla.	University Pastor
172	Reid, L. M.	Odessa, Fla.	Odessa
173	Redfearn, P. L.	Trilby, Fla.	Trilby
174	Riviere, A. C.	Pierson, Fla.	Pierson
175	Sans, F.	Key West, Fla.	La Trinidad
176	Saunders, C. A.	Mayo, Fla.	Mayo Circuit
177	Scott, G. F.	Lakeland, Fla.	Professor Southern
178	Scott, S.	Brooksville, Fla.	Superannuate
179	Selby, R. A.	Titusville, Fla.	Titusville
180	Sewell, W. E.	Tampa, Fla.	Latin District
181	Shepherd, J. E.	Punta Gorda, Fla.	Punta Gorda
182	Shoemaker, W. F.	Deland, Fla.	Superannuate
183	Sibert, J. D.	Palatka, Fla.	Palatka
184	Simpson, L. B.	Starke, Fla.	Starke
185	Skipper, J. E.	Brooksville, Fla.	Brooksville Circuit
186	Smith, E. Watt	Sarasota, Fla.	Sarasota
187	Sowell, R. A.	Lakeland, Fla.	Superannuate
188	Spencer, H. A.	Gainesville, Fla.	Gainesville District
189	Starnes, C. F.	Lady Lake, Fla.	Lady Lake
190	Steinmeyer, F. E.	213 Sixth St. Jacksonville, Fla.	Springfield
191	Strickland, W. G.	Fernandina, Fla.	Fernandina
192	Stubbs, G. W.	Ft. Pierce, Fla.	Fort Pierce
193	Summers, C. H.	West Palm Beach	West Palm Beach
194	Summers, G. E.	Emory Uuiversity, Ga.	Student
195	Sweat, D. B.	204 Sixth St., San Antonia, Tex.	Superannuate
196	Sumner, R. L.	Belleair, Fla.	Superannuate
197	Smith, M. L.	Kingston, Fla.	Kingston
198	Stradley, J. G.	Homestead, Fla.	Homestead
199	Taylor, J. W.	Wildwood, Fla.	Supernumerary
200	Tiffin, F. E.	Montverde, Fla.	District Evangelist
201	Thrower, O. A.	Ft. Myers, Fla.	Fort Myers
202	Tresca, W. B.	Palmetto, Fla.	Sarasota Circuit
203	Troutman, W. O.	Lakeland, Fla.	Kathleen Circuit
204	Tyler, C. C	Fenholloway, Fla.	Fenholloway
205	Tolle, H. F.	314 Palm Ave., Tampa, Fla.	First Church
206	Thompson, M. E.	Port Tampa, Fla.	Port Tampa and Bayshore
207	Thomas, R. G.	Fort Myers	Fort Myers Circuit
208	Trigg, P. B.	Boynton, Fla.	Boynton
209	Walker, S. W.	St. Petersburg, Fla.	First Church
210	White, C. W.	Winter Haven, Fla.	Winter Haven
211	Williams, R. M.	Sebastian, Fla.	Superannuate
212	Williams, Thos.	Greensboro, Fla.	Greensboro Circuit
213	Williams, T. H.	Palmetto, Fla.	Palmetto

Aphabetical Roll of Conference

	NAME	ADDRESS	APPOINTMENT
214	Wilson, J. Edgar	Lakeland, Fla.	Editor Advocate
215	Wilson, S. A.	Key West, Fla.	First Church
216	Woodward, J. E.	Apalachicola, Fla.	Apalachicola
217	Wright, L. E.	Cedar Key, Fla.	Cedar Key
218	Windham, J. W.	Gainesville, Fla.	Waldo
219	Yeats, J. L.	Tampa, Fla.	Superannuate
220	York, G. H.	Largo, Fla.	Largo

Alphabetical Roll of Local Preachers Serving Supplies

	NAME	ADDRESS	APPOINTMENT
1	Bartlett, W. J.	Crystal River, Fla.	Crystal River Circuit
2	Bennett, G. T.	Reddick, Fla.	Reddick Circuit
3	Booth, R. N.	Interlachan, Fla.	Interlachan Circuit
4	Buck, A. D.	Ocala, Fla.	District Evangelist
5	Burk, R. E.	Carrabelle, Fla.	Carrabelle
6	Burnes, S. N.	Hinson, Fla.	Hinson
7	Duckworth, S. T.	Woodville, Fla.	Woodville Circuit
8	Ezell, Henry	Bryceville, Fla.	District Evangelist
9	Harrison, H. M.	Rochelle, Fla.	Rochelle Mission
10	Hartridge, C. S.	Madison, Fla.	Madison Circuit
11	Howes, C. T.	Sulphur Springs, Fla.	Sulphur Springs
12	Johnson, E. N.	New Augustine, Fla.	New Augustine Miss.
13	Kroff, J. O.	Bristol, Fla.	Bristol Mission
14	Lantz, E. H.	2401 Harper St., Tampa, Fla.	Tampa Heights and Missions
15	Legg, J. B.	Live Oak, Fla.	Live Oak Mission
16	Meadows, S. G.	Riverview, Fla.	Riverview
17	Myer, M. R.	Moody Heights, Tampa, Fla.	Moody Hts. Mission
18	Rowell, P. K.	Bronson, Fla.	Bronson & Dist Evan.
19	Roy, E. L.	Columbia, Fla.	Columbia Circuit
20	Smith, C. C.	Tallahassee, Fla.	Tallahassee Circuit
21	Smith, M. W.	Jacksonville, Fla.	St. Johns Mission
22	Wainright, J. C.	Lake Mary, Fla.	Lake Mary & Mimms
23	West, J. C.	Miakka, Fla.	Miakka Circuit
24	Whitworth, J. I.	Homestead, Fla.	District Evangelist
25	Whitworth, T. W.	Homestead, Fla.	South Dade
26	Wicker, R. E.	Aucilla, Fla.	Aucillaand Waukenah
27	York, T. E.	Southside Miami, Fla.	Southside Mission
28	Smith, J. J.	DeSoto City, Fla.	Lake Stearns and DeSoto City

Local Preachers, Deacons and Elders

Bartow District—L. D. Baldwin, Ft. Denaud; J. B. Carlton, Zolfo; Henry E. Carlton, Arcadia; W. V. Bethea, Bartow; H. L. Boyd, Ft. Myers; O. A. Davenport, Lakeland; Leland D. Eldrige, Lakeland; D. W. Ferrell, Arcadia; Sam P. Jones, Lakeland; William Page, Lakeland; R. E. Lufsey, Lakeland; W. V. Hurt, Nocatee; Roy F. Saxon, Brownville; Leroy E. Roberts, Lakeland; A. Love Smith, Lakeland; Lyman Higgfls, Lakeland; Sam Q. Reynolds, Nocatee; Andrew J. Brown, Emory Academy, Oxford, Ga.; W. W. Robins, Ft. Myers, Fla.; Thomas H. Stephens, Charlotte-Harbor, Fla.; W. B. Miller, Lakeland. Local Deacons—R. T. Higgs, H. E. Carlton, C. M. Grant, A. D. Young. Local Elders—J. J. Thompson, G. W. Gatewood, J. E. Gault, G. Belvin, W. A. Cheatwood.

Gainesville District—P. K. Rowell, Bronson; S. T. Duckworth, O'Brien; E. A. Dupree, Citra; W. A. Howell, Jennings; C. T. Howes, Lakeland; L. D. Eldrige, Lakeland; J. A. Piper, Live Oak; H. F. Wesley, Gainesville; Raleigh O'Dell McEwen, Newberry; Ben F. Rogers, Gainesville; Joseph Alvin Boothby, Cedar Keys; Carl Stapleton, Cedar Keys; Leonard M. Thomas, Alachua. Local Deacons—F. P. McCall, Jasper; G. T. Bennett, Reddick; H. M. Harrison, Rochelle.

Jacksonville District—J. T. Swearingen, Fernandina; W. H. Russell, Fernandina; H. L. Ezell, Bryceville; W. J. Ryals, Crawford; A. J. Quattlebanm, 424 King St., Jacksonville; R. L. Harris, 210 E. 9th St., Jacksonville; J. T. Cuppett, 912 W. Monroe St., Jacksonville; H. B. Sporeman, 14 W. 41st St., Jacksonville. Local Deacons—M. W. Smith, 524 Spearing St., Jacksonville; C. W. Dudley, 3322 Perry St., Jacksonville. Local Elders—R. H. Lewis, Route 4, Box 341, Jacksonville.

Latin District—Ricardo Jimenez, 2305 16th St., Ybor City; Giuseppe Frisco, 207 Arch Street, Tampa; Ramiro Paula, 610 Oak St., West Tampa; Luigi Monteleone, 2112 13th Ave., Ybor City. We have one local Elder, Ludwig Oser, 505 E. Ross Ave., Tampa.

Miami District—C. H. Kutch, Miami; C. W. York, Ojus; W. S. Aikin, Key West; J. Watkins, Key West; O. H. P. Faus, Lemon City; E. W. Rodenburg, Vero; T. W. Whitworth, Silver Palm; J. I.Whitworth, Silver Palm; J. B. McDonald, Sebring; W P. Evanston, Miami; Henry W. Blackburn, Miami; Arthur Harrison, Pompano. Local Deacons—C. S. Eddington, West Palm Beach; J. H. Davis, West Palm Beach. Local Elders—J. A. Wales, Lemon City; R. E. Mood, Perrine; T. E. York, Kendall; I. C. Raborn, Miami.

Ocala District—O. Sewell Palmer, Brooksville; G. W. Worden, Clearwater; P. W. Peck, Clearwater; Herbert P. Peck, Clearwater; C. Earl McMullen, Clearwater; J. Calhoun Clark, Elfers; B. T. Rape, Jr., Largo; R. L. Park, Ocala; W. D. Croft, Ocala; W. E. Jones, Sutherland; Sam A. McCook, Trilby; T. W. Hartley, Sutherland; J. C. Jordan, Ozona; F. Leslie McEwen, St. Petersburg; Jno. W. Hodnett, Clearwater. Local Deacons—J. M. Mitchell, Elfers; T. I. Hess, St. Petersburg; P. Z. Fretwell, Leesburg; G. S. Brouk, Route 1, Box 27,

Local Preachers, Deacons and Elders

Dade City. Local Elders—D. T. McMullen, Clearwater; J. M. Dieffenwierth, Largo; W. F. Yocum, Ocala.

Orlando District—William Boland, Lakeland, care of Southern College; Jasper Bray, Altoona; L. E. Crowson, Okeechobee; C. L. Eaddy, Linden; J. M. Guest, DeSoto City; H, L. Johnson, Orlando, Fern Creek Road; J. O. Kroff, Tavares; Edmund David Mason, Orlando, 312 E. South St., William W. Pattrick, Umatilla; Charles F. Weigle, Sebring; O. E. Young, Kissimmee; M. M. Lord, Sanford, Route A (L. D.); George D. Reeves, Orlando, Fern Creek Road (L.D.). A. M. Hall, Apopka, (L. E.); E. E. Hooks, Clermont (L. E.); J. P. Smith, Altoona (L. E.); J. J. Smith, DeSoto City, (L. E.)

Palatka District—A. Ericson, Sanford; J. C. Wainwright, Sanford; R. H. Booth, Sanford; J. F. Talton, DeLand; R. E. Wicker, Enterprise; H. E. Squires, New Smyrna; Geo. Payton, Green Cove Springs; W. G. Buddington, Middleburg; B. F. Frisbee, Middleburg. Local Elders—J. B. Culpepper, New Smyrna; Geo. Gary-Lee, St. Augustine; J. S. Abercrombie, St. Augustine; J. L. Pattillo, Port Orange; A. O. Hiscock, New Smyrna; A. P. Johntry, Johnson; R. T. Cornelius, Green Cove Springs.

Tallahassee District—W. F. Cooksey, Waukeenah; C. C. Smith, Tallahassee; H. T. Toole, Hosford; Glazier Hendry, Shady Grove; T. F. Clayton, Perry. Local Deacons—I. T. Taylor, Miccosukee; Richard Bradley, Miccosukee; S. J. Giles, Carrabelle; D. G. McDaniel, Lee. Local Elders—J. B. Game, Tallahassee; J. A. Bauldree, Gretna; J. P. Abbott, Mayo; J. B. Legg, Woodville; C. S. Hartridge, Madison.

Tampa District—M. P. Carlton, Miakka; H. L. Hancock, Miakka; Cecil V. Duffie, Tampa; R. P. Bird, Plant City; J. C. Deggs, Tampa; Oscar O. Lane, Palmetto; O. I. Webb, Miakka; L. P. Glazier, Manatee; S. G. Meadows, Limona; C. E. Wells, Tampa; Bryan S. Pemberton, Sarasota; C. E. McMullen, Myakka City; D. A. Hendrix, Tampa; J. C. West, Miakka. Local Deacons—C. F. Bain, Tampa. Local Elders—S. B. Black, Palmetto; I. B. Fisher, Valrico; T. M. Strickland, Plant City; H. E. Ball, Tampa; M. R. Myer, Tampa; E. H. Lantz, Tampa.

IN MEMORIAM

Roll of the Honored Dead

NAME	Entered Itinerancy When	Entered Itinerancy Conference	Date Death	Place of Death or Burial
Wm. W. Griffin.....	1845	.....	 1840	Hamilton Co., Fla.
Alex. Martin.....	1841	.....	 1850	Tampa
Jas. R. Conner.....	1850	.....	Dec. 16, 1850	Hillsboro County
Wm. Choice.....	1849	Florida	.....	Tallahasee
J. W. Rhodes.....	1855	Kentucky	.....	Monticello, Fla.
Thomas Gardner.....	1819	S. Carolina	May 4, 1858	....., Georgia
John L. Jerry.....	1818	S. Carolina	July 11, 1859	Swift Creek Church
Thos. W. Cooper.....	1838	Georgia	Feb. 24, 1860	Micanopy, Fla.
Wm. Edwards.....	1850	Florida	March 15, 1860	Micanopy, Fla.
D. D. Henry.....	1859	Georgia	Sept. 1861	Suwanee County, Fla.
Saml. E. Randolph..	1856	Tennessee	Aug. 29, 1861	Camp Alleghany, Pa.
Jasper K. Glover....	1856	Florida	Nov. 22, 1862	Waukeenah, Fla.
John W. Timberlake	1857	Tennessee	March 3, 1862	West Point, Va.
Jas. L. Carruth.....	1859	Florida	Jan. 9, 1862	Fernandina, Fla.
Jesse M. Valentine..	1850	Tennessee	 1862	Gainesville, Fla.
Peyton P. Smith....	1831	Georgia	May, 1863	Fulton County, Ga.
John J. Richards ...	1839	Georgia	Sept. 4, 1863	Madison, Fla.
Jos. A. W. Johnson.	1856	Florida	July, 1863	
Amos Davis.....	1854	Florida	March 16, 1864	
Henry F. Smith.....	1856	Florida	June 12, 1864	Ocala, Fla.
Leroy B. Giles.....	1856	Florida	 1864	Marion County, Fla.
Robt. W. Burgess...	1859	Florida	 1864	Hernando County, Fla.
David L. Kennedy...	1855	Florida	 1864	Madison County, Fla.
John F. Urquhart...	1860	Florida	Aug. 19, 1864	Albany, Ga.
Wm. L. Murphy....	1846	Baltimore	Oct. 1, 1865	Sumter Springs, Ga.
Thos. H. Capers.....	....	.....	 1866	Monticello, Fla.
Francis M. Wilson...	1854	Florida	.....	
Mahlon Bedell.....	....	.....	 1866	
Jas. B. Jackson.....	....	.....	Feb. 8, 1868	Lake City, Fla.
Wm. McKay.....	....	Florida	 1868	
Jas. O. A. Sparks...	1864	Florida	May 15, 1869	Key West, Fla.
Robt. I. McCook....	1854	Florida	 1870	
Andrew J. Wolridge.	1855	.....	 1871	Quincy, Fla.
Thos. Taylor.....	1843	Florida	 1872	
George Bright.....	1841	Georgia	Sept. 20, 1874	Key West, Fla.
Jas. M. Stokes.....	1859	Georgia	April 19, 1875	Live Oak, Fla.
Sam. A. McCook....	1852	Florida	 1875	Sumter County, Fla.
Jos. E. A. VanDuzer	1873	Florida	 1875	Key West, Fla.
Oliver Eady.....	1859	S. Carolina	Sept. 5, 1871	
Geo. W. Fagg.....	1828	Kentucky	May 22, 1878	Gadsden County, Fla.
Edwin W. Woodbury	1877	Florida	June 24, 1878	Tallahassee, Fla.
Saml. B. Smitteel...	1874	Holston	June 22, 1878	Virginia
Erastus B. Duncan..	1834	Tennessee	Sept. 29, 1878	Lawtey, Fla.
Isaac Munden.....	1857	Florida	Oct. 8, 1879	Marion County, Fla.
George C. Leavel....	1868	Florida	Feb. 4, 1879	Sumter County, Fla.
Wallace G. Royster.	1879	Florida	Sept. 5, 1881	Camp Mooney, Fla.
Selwyn L. Smith....	1876	S. Georgia	Oct. 23, 1882	Micanopy, Fla.
Thos. R. Barnett....	1855	Florida	March 23, 1882	Lake City, Fla.
Elias J. Knight.....	1867	Florida	June 7, 1882	Hernando County, Fla.
Jas. A. Wiggins.....	1868	Florida	July, 1882	Live Oak, Fla.
Henry B. Avery.....	1860	Memphis	Nov. 1, 1882	Jacksonville, Fla.
John Penny.....	1843	Georgia	January, 1883	Jacksonville, Fla.
Overton W. Ransom.	1874	Tennessee	March 26, 1883	Apopka, Fla.
Wm. O. Hampton...	1877	Florida	November, 1883	Sandusky, Ga.
Edwin I. Smith.....	....	N. Georgia	 1884	Madison County, Fla.
Jos. J. Seally.....	1846	Florida	 1884	
Wm. Davies.....	1854	Georgia	April, 1885	Sumter County, Fla.
Robt. Martin.....	1874	Florida	Nov. 14, 1885	Key West, Fla.
Wm. Williams.....	....	Florida	 1885	
Jas. Atkins.....	....	Holston	 1886	Monticello, Fla.
U. Sinclair Bird.....	1869	Florida	 1886	Hillsboro Co., Fla.
Wm. E. Collier.....	1838	S. Carolina	 1886	
Sterling Gardner....	1859	Florida	 1886	
Jos. L. M. Spain....	1884	Montana	June 28, 1888	Missouri
John R. Sharpe.....	1872	N. Alabama	Sept. 9, 1888	Jacksonville, Fla.
Alex Gibbons.....	1886	Florida	 1888	Gainesville, Fla.
Robt. H. Howren...	1839	Georgia	Sept. 22, 1889	Jasper, Fla.
Wm. J. Morris.....	1886	Florida	Oct. 12, 1889	Waldo, Fla.
Chas. E. Pelot.....	1877	Florida	July 21, 1890	Tallahassee, Fla.
R. M. L. Tydings....	1844	Louisville	Dec. 27, 1890	Anthony, Fla.
Edw. G. Chandler...	1883	Virginia	Aug. 7, 1891	Virginia
Wm. Scott.....	1889	Florida	Feb. 9, 1892	
Adam A. Robinson...	1871	S. Georgia	Oct. 29, 1892	Manatee, Fla.
M. J. Perez	1892	Florida	Dec. 17, 1892	Havana, Cuba
Andrew A. Barnett..	1874	Florida	Jan. 20, 1893	Apalachicola, Fla.

IN MEMORIAM---Continued

NAME	Entered Itinerancy		Date Death	Place of Death or Burial
	When	Conference		
Anderson Peeler	1874	Florida	March 26, 1893	Lake City, Fla.
Carmine S. Bird	1886	Holston	Sept. 14, 1893	Miami, Fla.
Robt. Stork	1884	Florida	April, 1894	Ashville, Fla.
Wm. R. Johnson ...	1862	Louisville	Jan. 14, 1894	Jacksonville, Fla.
Samuel Woodbery ..	1847	Florida	Oct. 20, 1894	Quincy, Fla.
Jos. E. Neal	1885	Florida	Dec. 23, 1894	Pleasant Grove, Fla.
Grincefield Taylor ..	1888	Holston	Jan. 9, 1895	Orlando, Fla.
John E. Penney	1888	Florida	March 8, 1895	Waukeenah, Fla.
J. M. Sweat	1886	Florida	 1895	
W. G. Boothe	1869	S. Georgia	 1895	
C. F. Mellor	1894	Florida	Dec. 15. 1896	Weatherford, Tex
Edwin L. T. Blake ..	1843	Georgia	Feb. 9, 189.	Ocala, Fla.
Jas. T. Nolan	1896	Florida	Nov. 27, 1897	Leesburg, Fla
Wm. C. Jordan	1858	Florida	June 20, 1898	Bartow, Fla.
Wm. S. Richardson..	1878	Florida	Sept. 14, 1899	Key West, Fla.
Jos. C. Sale	1889	Florida	 1899	Bronson, Fla.
Thurlow Bishop	1877	Florida	Oct. 23, 1900	Reddick, Fla.
Wm. C. Collins	1857	E. Texas	Nov. 8, 1900	Gadsden County, Fla.
Archilbold Johnson..	1856	Florida	 1900	Live Oak, Fla.
Eladio Diaz	1896	Florida	April 7, 1903	Key West, Fla.
Jas. A. Howland ...	1889	Florida	Dec. 12, 1904	Madison County, Fla.
Fayette E. Shipp ...	1889	Florida	March 6, 1905	Columbia County, Fla.
Jas. S. Barnett	1886	Florida	May 17, 1905	Fenholloway, Fla.
Chas. A. Fulwood ..	1846	Georgia	Dec. 7, 1905	Tallahassee, Fla.
Wm. H. Parker	1878	S. Georgia	Feb. 7, 1906	Largo, Fla.
Thos. M. White	1884	Florida	July 27, 1906	Jacksonville, Fla.
Wilbur F. Norton ..	1869	Alabama	Sept. 4, 1906	Bronson, Fla.
Jas. P. DePass	1860	S. Carolina	July 29, 1907	Williston, Fla.
John C. Ley	1845	Florida	 1907	Micanopy, Fla.
Theoph. W. Moore...	1854	N. Carolina	Dec. 30, 1907	Miami, Fla.
Chas. D. Ward	1889	Kentucky	Feb. 2, 1908	
Joseph Norwood	1877	Texas	Jan. 3, 1908	Tampa, Fla.
John S. Crandall....	1881	Louisville	Jan. 31, 1908	Lake City, Fla.
Emory J. Holmes ...	1882	Florida	Sept. 3, 1908	Pidcock, Fla.
Enoch H. Giles	1858	Florida	Oct. 24, 1908	Orlando, Fla.
W. F. Alexander ...	1862	Louisville	 1908	St. Petersburg, Fla.
Edw. Wilson	1889	Florida	 1908	Pensacola, Fla.
George J. Kennelly..	1885	Florida	June 14, 1909	Jacksonville, Fla.
Thos. J. Phillips	1874	Florida	Sept. 7, 1909	Live Oak, Fla.
Geo. W. Mitchell ...	1876	Florida	 1910	Green Springs, Fla.
J. H. D. McRae	....	Florida	Nov. 5, 1911	Jacksonville, Fla.
Wm. H. F. Robarts..	1874	Florida	Nov. 16, 1911	Sutherland, Fla.
Francis A. Taylor ..	....	Missouri	March 21, 1911	Leesburg, Fla.
Julius D. Rogers ...	1873	Florida	June 30, 1912	Clearwater, Fla.
Kenneth F. Jonz ...	....	Florida	Aug. 29, 1912	Jacksonville, Fla.
Josephus Anderson..	1848	Virginia	Aug. 11, 1913	Leesburg, Fla.
Isaac A. Vernon ...	1878	White River	April 18, 1914	Hawthorne, Fla.
Wm. A. Weir	1894	Florida	 1914	Lemon City, Fla.
Jas. W. Bigham.....	1903	Louisville	January, 1915	Gainesville, Fla.
Thos. C. Bradford ..	1890	Indiana	 1915	Live Oak, Fla.
E. C. Hudson	1907	Florida	 1915	Green Cove Springs, Fla
Henry Hice	1890	Florida	 1915	Coleman, Fla.
A. L. Woodward	1905	Florida	Dec. 22, 1916	Tallahassee, Fla.
J. R. Taylor	1858	Missouri	May 15, 1916	Jacksonville, Fla.
John T. Waters	1867	Louisville	Dec. 23, 1916	
J. S. Collier	....	Florida	March 26, 1917	Tampa, Fla.
T. H. Sistrunk	1890	Florida	Dec. 17, 1917	White Springs, Fla.
B. F. Mason	....	Florida	 1917	
M. Dominguez	....		Oct. 16, 1917	
R. L. Honiker	1870	S. Georgia	Dec. 1917	Atlanta, Ga.
D. L. Switzer	....	Florida	Dec. 9, 1917	
Jno. B. Ley	1877	Florida	Feb. 3, 1919	Orlando, Fla.
M. H. Outland	1892	Florida	Feb. 22, 1919	Columbia, Fla.
J. Lawton Moon	1904	Florida	July 20, 1919	France.
W. H. Steinmeyer ..	1882	Florida	Oct. 5, 1919	Lakeland, Fla.
E. A. Harrison	1897	Florida	Oct. 31, 1919	Key West, Fla.
F. Pasco	....	Florida	Nov. 22, 1920	Jacksonville, Fla.
H. B. Frazee	1865	Louisiana	Aug. 22, 1920	Starke, Fla.
G. S. Henderson	1907	Florida	Feb. 6, 1920	Seffner, Fla.
C. W. Inman	1885	Florida	 1920	Jacksonville, Fla.
Ed. F. Ley	1882	Florida	Aug. 10, 1920	Jacksonville, Fla.
R. J. Wells	1889	Illinois		Tampa, Fla.
J. T. Coleman	1879	N. Alabama	June 9, 1921	Tampa, Fla.
T. W. Tomkies	1869	Florida	Nov. 25, 1921	Tampa, Fla.
Seymour Grady	1898	Baltimore	Oct. 16, 1922	Tallahassee, Fla.
T. S. Armistead	1866	Florida	Nov. 10, 1922	Bartow, Fla.
B. K. Thrower	1872	N. Georgia	March 21, 1923	Tampa, Fla.
T. F. Roland	1889	Louisville	June 18, 1923	Quincy, Fla.
E. F. Gates	1856	Florida	July 26, 1923	Manatee, Fla.
C. C. Cecil	1893	Holston	Nov. 6, 1923	Tampa, Fla.

Sessions of Florida Conference

No.	Place	Convened	President	Secretary
1	Tallahassee, Fla.	Feb. 6, 1845	Bishop J. Soule	T. C. Benning
2	Monticello, Fla.	Feb. 9, 1846	Bishop J. O. Andrew	P. P. Smith
3	Quincy, Fla.	Feb. 10, 1847	Bishop W. Capers	"
4	Waynesville, Ga.	Feb. 9, 1848	Bishop J. O. Andrew	"
5	Albany, Ga.	Jan. 3, 1849	Bishop W. Capers	"
6	Madison, Fla.	Feb. 6, 1850	Ira L. Potter	"
7	Thomasville, Ga.	Jan. 22, 1851	Bishop R. Paine	"
8	Tallahassee, Fla.	Jan. 28, 1852	Bishop J. O. Andrew	"
9	Quincy, Fla.	Jan. 26, 1853	Bishop W. Capers	"
10	Monticello, Fla.	Jan. 3, 1855	Bishop W. Capers	"
11	Madison, Fla.	Jan. 2, 1856	Bishop J. O. Andrew	"
12	Bainbridge, Ga.	Dec. 16, 1857	Bishop J. Early	N. T. Gardner
13	Alligator, Fla.	Dec. 24, 1856	Bishop J. O. Andrew	P. P. Smith
14	Thomasville, Ga.	Dec. .., 1857	Bishop J. Early	"
15	Jacksonville, Fla.	Dec. 15, 1858	Bishop J. O. Andrew	"
16	Micanopy, Fla.	Dec. 28, 1859	Bishop H. H. Kavanaugh	J. C. Ley
17	Monticello, Fla.	Dec. 12, 1860	Bishop G. F. Pierce	P. P. Smith
18	Quincy, Fla.	Dec. 12, 1861	Bishop G. F. Pierce	"
19	Tallahassee, Fla.	Dec. 12, 1862	Bishop J. O. Andrew	"
20	Thomasville, Ga.	Dec. 16, 1863	Bishop J. O. Andrew	F. A. Branch
21	Monticello, Fla.	Dec. 14, 1864	S. P. Richardson	"
22	Madison, Fla.	Nov. 29, 1865	Bishop G. F. Pierce	"
23	Quincy, Fla.	Dec. 13, 1866	Bishop H. N. McTyeire	"
24	Monticello, Fla.	Dec. 6, 1867	Bishop G. F. Pierce	"
25	Jacksonville, Fla.	Jan. 13, 1869	Bishop W. M. Wightman	"
26	Lake City, Fla.	Dec. 20, 1869	Bishop D. S. Doggett	J. P. DePass
27	Tallahassee, Fla.	Jan. 4, 1871	Bishop W. M. Wightman	"
28	Madison, Fla.	Jan. 3, 1872	Bishop W. M. Wightman	U. S. Bird
29	Fernandina, Fla.	Jan. 8, 1873	Bishop E. M. Marvin	"
30	Jacksonville, Fla.	Jan. 7, 1874	Bishop G. F. Pierce	"
31	Live Oak, Fla.	Dec. 16, 1874	Bishop W. M. Wightman	Frederick Pasco
32	Quincy, Fla.	Jan. 5, 1876	Bishop W. M. Wightman	"
33	Monticello, Fla.	Jan. 11, 1877	Bishop G. F. Pierce	"
34	Tampa, Fla.	Nov. 15, 1877	Bishop G. F. Pierce	"
35	Gainesville, Fla.	Nov. 13, 1878	Bishop H. H. Kavanaugh	"
36	Tallahassee, Fla.	Dec. 17, 1879	Bishop D. S. Doggett	"
37	Ocala, Fla.	Dec. 16, 1880	Bishop G. F. Pierce	"
38	Monticello, Fla.	Jan. 18, 1882	Bishop H. N. McTyeire	"
39	Jacksonville, Fla.	Jan. 3, 1883	Bishop H. H. Kavanaugh	"
40	Madison, Fla.	Jan. 8, 1884	Bishop J. C. Keener	"
41	Gainesville, Fla.	Jan. 7, 1885	Bishop Linus Parker	"
42	Orlando, Fla.	Jan. 6, 1886	Bishop R. K. Hargrove	"
43	Tallahassee, Fla.	Dec. 16, 1886	Bishop E. R. Hendrix	"
44	Leesburg, Fla.	Dec. 14, 1887	Bishop J. S. Key	"
45	Bartow, Fla.	Jan. 9, 1889	Bishop C. B. Galloway	"
46	Gainesville, Fla.	Jan. 8, 1890	Bishop J. C. Keener	"
47	Monticello, Fla.	Jan. 7, 1891	Bishop W. W. Duncan	"
48	Tampa, Fla.	Jan. 6, 1892	Bishop J. C. Granbery	"
49	Ocala, Fla.	Jan. 4, 1893	Bishop O. P. Fitzgerald	"
50	Palatka, Fla.	Jan. 3, 1894	Bishop A. G. Haygood	"
51	Jacksonville, Fla.	Jan. 3, 1894	Bishop W. W. Duncan	"
52	Orlando, Fla.	Dec. 18, 1895	Bishop J. C. Granbery	"
53	Tallahassee, Fla.	Dec. 9, 1896	Bishop C. B. Galloway	"
54	Tampa, Fla.	Dec. 17, 1897	Bishop W. W. Duncan	"
55	Gainesville, Fla.	Dec. -4, 1898	Bishop W. A. Candler	"
56	Monticello, Fla.	Dec. 13, 1899	Bishop W. A. Candler	"
57	Bartow, Fla.	Dec. 13, 1900	Bishop J. C. Granbery	"
58	Live Oak, Fla.	Dec. 12, 1901	Bishop A. Coke Smith	"
59	Quincy, Fla.	Jan. 8, 1903	Bishop A. W. Wilson	"
60	Lake City, Fla.	Dec. 10, 1903	Bishop W. A. Candler	"
61	Orlando, Fla.	Dec. 8, 1904	Bishop W. A. Candler	"
62	Ocala, Fla.	Dec. 7, 1905	Bishop H. C. Morrison	"
63	Palatka, Fla.	Dec. 12, 1906	Bishop C. B. Galloway	"
64	Tampa, Fla.	Dec. 12, 1907	Bishop C. B. Galloway	"
65	Miami, Fla.	Dec. 16, 1908	Bishop James Atkins	"
66	Lakeland, Fla.	Dec. 15, 1909	Bishop J. C. Kilgo	"
67	Jacksonville, Fla.	Dec. 14, 1910	Bishop E. E. Hoss	"
68	Gainesville, Fla.	Dec. 12, 1911	Bishop H. C. Morrison	"
69	Tampa, Fla.	Dec. 18, 1912	Bishop H. C. Morrison	"
70	Tallahassee, Fla.	Dec. 10, 1913	Bishop H. C. Morrison	"
71	Arcadia, Fla.	Dec. 9, 1914	Bishop H. C. Morrison	"
72	Tampa, Fla.	Dec. 15, 1915	Bishop Collins Denny	"
73	Ocala, Fla.	Dec. 6, 1916	Bishop Collins Denny	"
74	Miami, Fla.	Dec. 6, 1917	Bishop W. A. Candler	J. E. Mickler
75	Bartow, Fla.	Dec. 6, 1918	Bishop W. A. Candler	"
76	Lakeland, Fla.	Dec. 10, 1919	Bishop W. A. Candler	I. C. Jenkins
77	Tallahassee, Fla.	Dec. 8, 1920	Bishop W. A. Candler	"
78	Orlando, Fla.	Dec. 7, 1921	Bishop W. N. Ainsworth	"
79	Tampa, Fla.	Dec. 18, 1922	Bishop W. N. Ainsworth	"
80	Bradentown, Fla.	Dec. 6, 1923	Bishop W. N. Ainsworth	"

JOURNAL OF PROCEEDINGS

THURSDAY MORNING, DECEMBER 6, 1923

Opening.—The eightieth session of the Florida Annual Conference of the Methodist Episcopal Church, South, was called to order in the First Methodist Church, Bradentown, Florida, at 9:00 a. m., December 6th, 1923, by Bishop William N. Ainsworth.

Hymn number 560 was sung, the Apostles Creed was repeated in concert, and the Bishop led in prayer. As a morning lesson the 28th chapter of Matthew was read, and the Bishop addressed the conference, especially emphasizing that the true Methodist must have an experience of religion, for on such an experience Methodism was founded.

Roll Call.— The roll was called by I. C. Jenkins, secretary of the last conference, and one hundred and forty-four clerical and forty-three lay members responded to their names.

Secretaries.—I. C. Jenkins was elected secretary; and on nomination of the secretary, R. A. Guy, J. P. Gaines, and Don A. Cooke were elected assistants, and O. E. Rice and W. O. Troutman were elected statistical secretaries.

Substitutions for absent delegates.—The districts were called and R. B. Black, alternate, was substituted for Mrs. J. L. Hunter of the Gainesville District; Jacksonville district, Mrs. G. Coleman for Mrs. W. C. Bryce; Mrs. A. M. Mann for W. Frazier Jones; Miami District, N. L. Clark in place of C. F. Kemp, and C. H. Davis in place of George Fletcher; Orlando District, Mrs. Allan Macfarlan in place of Dr. F. B. Hannah; Palatka District, E. L. Greer in place of A. T. Patillo; Tampa District, R. H. Wester in place of A. M. Lamb; Ocala District, Mrs. R. H. Barnett in place of B. C. Bridges.

Committees of one year.—C. F. Blackburn read the nominations of the presiding elders for the committees of one year, and they were confirmed as follows:

Public worship: T. J. Nixon, Smith Hardin, L. F. Vaught.

Sabbath Observance: L. E. Wright, E. C. Johnson, E. L. Ley, T. E. York, T. L. Greene, H. H. McAfee, Mrs. W. M. Roberts, Mrs. W. C. Bryce, W. O. Rencher, Mrs. Allan Macfarlan, G. F. Washburn, S. G. Curry, F. H. Champion, G. Perez.

District Conference Records: W. A. Fischer, J. C. Carter, M. E. Myer, A. G. Cox, T. H. Williams, B. D. Bourn, B. F. Lawhern, D. Carrera.

Press reporter: A. H. Cole.

Postmaster K. H. Koestline.

The presiding elders further recommended that the various Boards be allowed to nominate men to fill the vacancies occurring in them.

The report was adopted.

Address of Welcome.—Mr. W. B. S Critchlow brought words of

welcome to the conference, to which Bishop Ainsworth responded in a happy way.

Death of Bishop Atkins.—W. A. Cooper called attention to the report in the morning paper of the death of Bishop James Atkins, and made a motion which was passed, that the secretary of the conference be instructed to send to the bereaved family the expression of sympathy of the conference by telegraph.

Resolution.—The secretary read a resolution signed by O. A. Thrower and others, requesting that the various Boards get their askings before the Commission on Budget as soon as possible, and that ten o'clock, Monday morning December 10, be set as an hour when the report of the Commission on Budget would be the order of the day. The resolution was adopted.

Presiding Elders Called.— Under question 21, the names of E. J. Gates, H. A. Spencer, J. B. Rooney, C. F. Blackburn, W. P. Buhrman, R. Ira Barnett, J. F. Bell, L. D. Lowe, T. J. Nixon and W. E. Sewell were called one by one, and their characters passed.

Superannuates.—TheBishop asked all superannuates to be given seats at the front, after which the names were called, the characters passed, and the names referred to the committee on conference relations for the superannuate relation, as follows: W. J. Gray, H. S. Miller, John Beers, L. D. Haynes, J. L. Kilgore, D. A. Cole, W. H. Newkirk, J. E. Mickler, G. F. Penny, W. M. Poage, S. Scott, W. F. Shoemaker, R. L. Sumner, R. A. Sowell, W. B. Tresca, J. L. Yeats, and H. F. Harris. The name of C. A. Saunders was called, his character passed, but his name was not referred. The names of E. F. Gates and T. F. Roland were called, and they have died during the year, their names were referred to the committee on Memoirs. The name of W. F. Allen was called and referred for the Supernumerary relation, his character having passed.

Vacancies filled.—The president of the Board of Education nominated W. P. Buhrman for membership in that Board, to fill the place of R. I. Barnett, presiding elder; and G. W. Rosenberry in place of L. M. Broyles resigned.

Classes Called.—Under question 3. Robert Terrill Caldwell, Jesse Lee Criswell, George Morris Glazier, Marvin Loami Smith, Marshall Elijah Thampson and Frank Wynn Cramer were called, their characters were passed, and they were advanced to the class of the third year. The names of Henry Beecher Boyd, James Elbert Lewis, a deacon, and Clyde Charles Frazier were called, their characters passed, but they having failed to pass the required course of study, they were left in the class of the second year.

Ernest Hubbard Crowson, John Pendleton Gaines, George Cooper Herndon, John Edward Skipper, William Henry Herndon, Fred Black Langford, and Ansell Harry Hancock having passed the course of study for the third year, their characters were passed, and they were advanced to the class of the fourth year. The following, not having passed the course of study remain in the class of the third year:

George E. Summers, T. H. Williams and Leon Picone, their characters passing.

The following names were called, their characters passed, and they having completed the course of study, were elected to elders orders: Karl Henry Koestline, Juan Francisco Sans, Robert Lawson Sumner, John Lafayette Bourn, Fred Black Langford, Charles Sterling Gardner. William O. Rencher and D. Carrera were left in the class of the fourth year, their characters having passed.

The following names were called, their characters passed, and having completed the work of the first year they were advanced to the class of the second year: Arthur G. Cox, Leonard M. Reid, R. G. Thomas, Leroy B. Overstreet, Jesse Edward Jones, Elias L. Ley, Joseph Barton, Charles R. Mingledorf, Don A. Cooke, B. F. Lawhern. The following remain in the class of the first year, not having passed their studies, but their characters passing: Thomas Wright Carlton, Walter Kinard, Marshall E. Myer, James W. Windham, Charles W. Cotton, and Robert F. Kersey.

Dr. Alfred F. Smith, Editor Christian Advocate, was introduced and spoke to the conference.

Paul Leslie Redfearn, Jesse Edward Jones and Joseph Barton, were elected to local deacons orders. No one was elected to local Elders orders, and none were readmitted.

A resolution regarding Methodist students at Tallahassee, Woman's College, was referred to the Board of Education.

Orphanage Report. Report No. I. Orphanage Board was read. The part referring to the financial recommendations was referred to the commission on Budget and action was postponed on the remainder until a later session.
mainder until a leter session.

A Protest.—The following Memorial of protest was unanimously passed:

A PROTEST TO THE GENERAL BOARD OF MISSIONS

To the General Board of Missions, Methodist Episcopal Church, South, Nashville, Tennessee.

The Florida Annual Conference in session at Bradentown, Florida, December 6th, 1923, hereby respectfully enters its protest against what it believes to have been hasty and ill-advised action by the Board of Missions, when by a vote of thirty-two members, out of a total membership of eighty-two members of the Board, or by a vote of thirty-two to twenty-three of those members present and voting, it was determined to move Scarritt Bible and Training School from Kansas City, Mo., and locate it at Nashville, Tenn., in close proximity to the campus of Vanderbilt University and affiliate it with the George Peabody Teacher's College.

It is our deliberate judgment, that the matter is of too great moment, its operation frought with too great consequences to the future of our Church, to be thus determined. We have no desire to

unduly delay action nor to hinder the great work of Scarritt, nor to embarrass those who have hitherto given it support and direction. But we do earnestly protest against what seems to us, hasty action by a minority.

Therefore, we earnestly request that no further action be taken until the whole matter can be reviewed, either by the whole Board at its regular annual session, or by the General Conference in regular session.

J. P. HILBURN,
O. A. THROWER,
W. A. COOPER.

W. H. Budd, representative of the Centenary Movement for South Georgia and Florida, was introduced to the conference, and spoke briefly, announcing that he would receive money for that cause.

Educational Anniversary.—A motion was passed that when we adjourn, we adjourn to meet at 7:30 this evening for the anniversary of the Board of Education.

The following were introduced to the conference: Rev. J. N. Hunter, of the North Texas Conference; H. H. Sherman, of the General Educational Board; C. C. Jarrell, of the Hospital Board; J. W. Perry, of the Board of Missions and the following who had been formerly transferred to the conference, but not introduced: J. T. Guy, A. M. Hughlett, C. F. Starnes, J. O. Grogan.

Announcements were called for and made in order. The pastor, Smith Hardin, requested that since dinner would be served in the church below, that the Bishop pronounce the blessing for dinner at the same time that the benediction was pronounced, and the conference adjourned with the benediction and the blessing.

Thursday Evening, December 6th, 1923

Opening.—The Conference convened at 7:30, Dr. J. P. Hilburn in the chair. Hymn No. 461 was sung, and W. A. Myres led in prayer, after which Dr. Hilburn led the congregation in reading the 8th Psalm. Hymn No. 45 was sung, after which Dr. Hilburn made a short talk, and introduced Dr. H. H. Sherman, Assistant Secretary of the General Board of Education.

Dr. H. H. Sherman speaks.—Dr. Sherman gave a splendid talk on Education, emphasizing its great importance and urging the payment of Educational pledges.

Dr. R. H. Alderman Speaks.—Dr. R. H. Alderman, President of Southern College, was introduced by Dr. Hilburn, and spoke in regard to the work of Southern College, emphasizing especially the remarkable growth of the past two years, since its removal to Lakeland.

Report of Board of Education.—The report of the Board of Education was read by the Secretary, H. J. Haeflinger. Unanimously adopted by the Conference as follows:

BOARD OF EDUCATION
REPORT No. 1.

In presenting the first section of its report, your Board of Educa-

tion thinks it important to remind the Conference that we must have a strong standard college.

To overlook or underestimate this fact would be a fatal mistake. It is an occasion of profound gratitude that the great Head of the Church has providentially made possible such an institution in our Southern College at Lakeland.

This school is in its second year at the new location, and has an enrollment of 238 students, a strong faculty, and a distinctively Christian atmosphere with lofty ideals. Its possibilities of usefulness are unlimited with prompt and proper financial support.

We therefore make the following recommendations:

1. That our Bishop, Presiding Elders and official laymen be requested and urged to give active co-operation in the effort to collect the Christian Education pledges during the months of February, March and April, 1924.

2. That every subscriber be urged to pay the amount of his pledge due at that time or if possible his entire pledge.

3. That, as members of the Conference, we assure the management of the College and the Christian Education Momement, that we will to the fullest extent help them to place this institution on a sound financial basis and to increase its patronage and usefulness.

We endorse the recommendation of the General Board of Education, stressing the importance of: the call to Life Service in our Congregations, Schools, and Colleges; the continuance of local aid funds for students; attention on the part of under-graduate preachers to the Conference courses of study; care in the use of the two-thirds rule for admitting unprepared men on trial in the Conference.

We indorse the report adopted by the Junaluska Conference on Religious Education; the resolution of the Board of Trustees of Southern College to amend the Charter; the application to the General Conference Board of Education for an appropriation of $1200.00 for work to be carried on at the University of Florida at Gainesville.

We indorse W. O. Lemasters as Secretary-Treasurer of the Christian Education Movement with appreciation of his earnest and efficient service; and the designation of the second Sunday in February, 1924, as Southern College Day. We submit the following report of W. O. Lemasters, Secretary-Treasurer of the Educational Fund for the year ending December 1st, 1923.

The amount collected on regular subscriptions,	$59,031.00
The amount collected on directed gifts,	5,155.00
Total	$64,186.00

To this amount ought to be added $15,000.00, which has not been reported because held until the adjustment of the loan hereafter explained.

We recommend for appointment: First, R. H. Alderman as President of Southern College; Olin Boggess and George F. Scott as Professors in Southern College.

We indorse, and recommend for adoption by the Conference, the following paper bearing on the proposed loan of $300,000.00 to Southern College.

"WHEREAS, THE FLORIDA ANNUAL CONFERENCE OF THE METHODIST EPISCOPAL CHURCH, SOUTH, in promoting the erection, at Lakeland, Polk County, Florida, of a college to be known as Southern College, at its ordinary and usual session in the year 1921, authorized the Board of Trustees of said College to procure the necessary funds to build and equip said proposed college, and,

WHEREAS, Said Southern College has heretofore, with the approval of this Conference, mortgaged its property in the sum of two hundred and fifty thousand dollars ($250,000.00) and has incurred other obligations in the erection of certain new buildings and the equipment thereof, which actions of the Board of Trustees of said

College were duly ratified by this Conference at its regular and ordinary session held in the year 1922, as will appear by the minutes of said session and,

WHEREAS, Said Southern College, through the President and Secretary of its Board of Trustees, has applied to the Mercantile Trust Company, a banking institution of St. Louis, Missouri, for financial assistance in the sum of THREE HUNDRED THOUSAND DOLLARS ($300,000.00), having negotiated a real estate loan of that amount, to be secured by a first deed of trust on the ground and buildings of the Southern College,comprising a tract of seventy-eight (78) acres, more or less, situated in Lakeland, Florida; the purpose of said real estate loan being to refund the present mortage indebtedness of two hundred and fifty thousand dollars ($250,000.00), the remainder to apply to the payment of other obligations incurred in the erection of its said new buildings, and,

WHEREAS, As a condition, precedent to the making of the real estate loan of THREE HUNDRED THOUSAND DOLLARS ($300,000.00), the said Mercantile Trust Company insists that there shall be a specific and formal consent to and approval by this Conference in organized meeting as a preliminary to its granting; the trusts under which the title to the said Southern College property being held particularly provides that it is impossible for the Board of Trustees of said Southern College to dispose of by conveyance of any kind, the said property without first having the consent and approval of this Conference.

NOW, THEREFORE, BE IT RESOLVED, That, to enable the Southern College to procure the necessary funds proposed to be borrowed, for the purpose aforesaid, the Florida Annual Conference of the Methodist Episcopal Church, South, does hereby consent to and approve in making of the loan of THREE HUNDRED THOUSAND DOLLARS ($300,000.00) by the Southern College on the ground and buildings hereinafter described. Said loan to be repaid Thirty Thousand Dollars ($30,000.00) annually, beginning December 15, 1924, and ending December 15, 1933, with interest at the rate of six per cent (6%) per annum, payable semi-annually; payment of the principal and interest to be secured by a first deed of trust in the nature of a mortgage, in favor of said Mercantile Trust Company, Trustee, on the following real estate of said Southern College:

> The West 10.30 chains of United States Lot No. 1, all of United States Lot No. 2, and the East 280 feet of United States Lot No. 3; all in Section 19, Township 28, Range South 24 East; also all of Block seven of Dixieland Addition, according to the recorded plat thereof—said two tracts containing in the aggregate 78 acres, more or less—together with all of the improvements situated thereon, consisting of the Social Hall, Dormitory, Powerhouse and President's residence, and including all heating, plumbing and lighting fixtures, all machinery, and all fixtures of a permanent nature appertaining thereto or forming a part of said real estate now situated in or which may hereafter be placed in any building erected on said land, situated within the corporate limits of the City of Lakeland, in the County of Polk, State of Florida.

BE IT FURTHER RESOLVED, That the Florida Annual Conference of the Methodist Episcopal Church, South, does hereby grant such additional authority to the Board of Trustees of said Southern College as may be necessary for said College to consummate the loan above provided for in all respects, and does also grant whatever additional authority necessary for said Board of Trustees to carry out the provisions of the agreement for the loan of THREE HUNDRED THOUSAND DOLLARS ($300,000.00) heretofore entered into by and between the Board of Trustees of said College and the Mercantile Trust Company and to do and perform any other act or thing in the

premises necessary to be done to fully carry out the intent and purposes of this resolution, hereby ratifying each and every action which the Board of Trustees of said Southern College may do in connection herewith."

L. W. DUVAL, President,
H. J. HAEFLINGER, Secretary.

Announcements were made and the Conference adjourned with the benediction by W. J. Carpenter.

FRIDAY MORNING, DECEMBER 7th, 1923.

Opening.—The Conference convened at 9:00 a. m., Bishop Ainsworth in the chair. Hymns Nos. 19 and 332 were sung. Psalm 121 was read responsively, after which prayer was offered by Rev. R. H. Barnett.

Minutes Read.—The minutes of the Thursday morning session were read and approved. Also the minutes of the evening Session.

Roll Call of Absentees.—The names of absentees of Thursday morning session were called and a number responded.

Moved and passed that the calling of the roll be dispensed with, after this session of the Conference.

Substitutions for absent delegates.—Districts were called and Mrs. H. C. Mickler, alternate, was substituted for Newcomb Barco of the Ocala District; H. J. Davis, alternate, for M. R. Strickland, of the Tallahassee District.

Chalk Secretaries.— C. H. Summers, Holmes Logan, and F. E. Steinmeyer were appointed Chalk Secretaries.

Superannuate Endowment.—Bishop Ainsworth made a brief talk on the Superannuate Endowment Fund, and introduced Dr. Luther E. Todd. At this point, Dr. W. A. Cooper presented the following resolution, which was unanimously adopted:

"Whereas, Rev. Luther E. Todd, Secretary of General Board of Finance, is compelled to leave immediately the seat of Conference, so as to be at the funeral of a beloved sister just deceased,

Therefore, be it resolved, That the Florida Annual Conference expresses to Dr. Todd, its sympathy in his great bereavement."

(Signed)
L. D. LOWE,
W. A. COOPER.

Dr. Todd then addressed the Conference on the subject of Superannuate Endowment, relating and outlining plans for the campaingn.

Bishop Ainsworth followed Dr. Todd with a strong appeal on the same subject.

Committee on Admissions makes report.—Under question No. 1, the names of the following were called, and having passed the required examinations and having been recommended by the Committee on Admissions, were admitted on trial by vote of the Conference: Benjamin Franklin Rogers, John Granville Stradley, Henry Webster Blackburn, Colleys Wellman Alford, Paul Leslie Redfearn, Arthur Coleman Reviere, James Monroe Guest, Philip Blaine Trigg, Thomas

Jefferson Nolan, Walker Kimball Piner, Guiseppe Frisco, and Luigi Monteleone.

Board of Temperance and Social Service.—The following nomination was made by the Board of Temperance and Social Service; and confirmed by the Conference:

"We, your Board of Temperance and Social Service, recommend the appointment of C. W. Crook as Superintendent of the Anti-Saloon League of Florida for another year." (Signed) W. A. Myres, Chairman, E. Watt Smith, Secretary."

Miami District Report.—The reports from the charges in the Miami District, having been placed on the blackboard, were commented on by the Bishop. Under Question No. 21, the names of the following were called and their characters passed: A. H. Moore, Jr., W. G. Allaben, W. O. Troutman, C. E. Gutteridge, G. W. Stubbs, S. A. Wilson, W. E. Bryant,E. L Ley, J. D. Lewis. A. H. Cole, A. M. Hughlett, R.M.Williams, J. C. Jones, W. J. Jones, C. H. Summers.

Orlando District Report.—The reports from the Orlando District, having been placed on the black board were presented and discussed briefly. Under Question No. 21, the names of the following were called and their characters passed: W. C. Rogers, A. C. McCall, T. M. Lee, C. E. Cook, W. A. Fischer, W. H. Funk, W. C. Norton, W. J. Nease, Holmes Logan, F. E. Tiffin, F. L. Crowson, W. A. Cooper, Allen Macfarlan, T. J. Mitchell, C. S. Gardner, H. C. Hardin, L. W. Moore.

On the motion of R.Ira Barnett, the name of L. W. Moore was referred to the Committee on Conference Relations, for superannuate relation.

Hospital Board.—Dr. C. C. Jarrell, General Secretary of the Hospital Board, was presented to the Conference by the Bishop, and spoke in regard to the work of the Hospital Board and the organization of Golden Cross Societies.

Mission Board.—Dr. J. W. Perry, Secretary of the Board of Missions, Home Department, was introduced by the Bishop, and spoke in regard to mission work. Dr. W. F. Dunkle presented report No. one of the Board of Missions, outlining evangelistic policy for another year, and said report was adopted as follows:

REPORT NO. 1. BOARD OF MISSIONS

Evangelistic Policy

We recommend the following evangelistic policy for the ensuing year:

First, That each Presiding Elder be requested to select one preacher, a member of the conference or local preacher, for appointment as District Evangelist. The evangelist thus appointed to serve in the district all of his time if so requested by the presiding elder, but when not thus employed to be free to work elsewhere within the bounds of the conference.

Second, That the sum of $2,800 be appropriated by the Board of Missions for District Evangelism. To be distributed as follows:

Bartow District: No appropriation	
Gainesville District	400.00
Jacksonville District	400.00

Miami District	250.00
Ocala District	400.00
Orlando District	500.00
Palatka District	250.00
Tallahassee District	600.00
Tampa District	
Latin District	

Third, The above sums to be used in making a salary not to exceed $40.00 per week for district evangelist when holding revival meetings, or otherwise working, on mission charges or in new mission territory; provided, no meeting to held at the expense of the board, unless it continues at least two weeks.

Fourth, We further recommend that the Rev. J. S. Chapman be appointed Conference Missionary Evangelist to work under the direction of the Board of Missions and without expense to the Board.

Respectfully submitted,

W. F. DUNKLE, Chairman,

C. E. GUTTERIDGE, Secretary.

*Provided, that the Board shall be free to redistribute these sums, if occasion arises to use any of it in another district.

Religious Work at State Colleges.—A resolution regarding Methodist students at Gainesville and Tallahassee, was presented by I. C. Jenkins, and on motion, was referred to the Board of Education.

Hospital Board.—On motion of J. D. Sibert, and vote of the Conference, S. D. Harris was put on the Hospital Board in place of H. A. Spencer.

Announcements.—Announcements were made in order.

The following were introduced to the Conference: Col. Haynes, of the Pilgrims Organization, Dr. H. W. Cox, President of Emory University; Dr. Barnett, Pastor of the Presbyterian Church at Oakland; Dr. Curtis, Secretary of Near East Relief of Florida; J. E. Ellis, Secretary of the Epworth League Board.

Doxology was sung. The Conference adjourned with benediction by Dr. Ira S. Patterson.

SATURDAY MORNING, DECEMBER 8th, 1923

Opening.—The Conference convened at 9:00 a. m., Bishop Ainsworth in the chair. Hymns No. 548 and 317 were sung, the Apostles Creed was recited, and prayer was offered by J. O. Grogan. Bishop Ainsworth read a lesson from the 3rd chapter of Colossians.

Minutes Read.—The minutes of the Friday morning session were read and approved.

Gainesville District Report.—The blackboard report of the Gainesville District was presented, and discussed briefly by the Bishop and the Presiding Elder of the District. Under Question No. 21 the names of the following were called and their characters passed: T. R. Adams, L. E. Wright, J. J. Jones, I. C. Jenkins, J. L. Hunter, E. C. Calhoun, W. T Brantley, J. D. Murray, D. D. Diffenwierth, J. T. Guy.

Bartow District Report.—The reports from the charges in the Bartow District, having been placed on the blackboard, were presented and discussed by the Bishop and the Presiding Elder of the District. Under Question No. 21 the names of the following were called and their characters passed: W. F. Jones, J. P. Hilburn, Paul Kendall,

A. E. Householder, O. A. Thrower, R. E. L. Folsom, E. J. Hardee, G. W. Rosenberry, J. M. Gross, M. T. Bell, Fred Pixton, J. E. Shepherd, Howard Dutil, J. Edgar Wilson, D. B. Sweat, R. H. Alderman, G. F. Scott, Olin Boggess, John A. Hendry, I. M. Belt, S. W. Lawler.

Names Referred.—The name of S. W. Lawler was referred to the Committee on Conference Relations for the Supernumerary Relation, his character having been passed. Those referred to the Committee for the superannuate relation, their characters having been passed are as follows: D. B. Sweat, Paul Kendall, C. A. Saunders, J. S. Brooke, B. T. Rape, J. W. Taylor, R. M. Williams.

Question No. 10 was called, and answered "None."

Seat of Next Session.—The churches of Quincy, Live Oak and Miami, extended invitations to the Conference for the meeting of the next session. Quincy was withdrawn, and the vote resulted in a majority for Live Oak.

Sunday School Board Report.—Report No. 1 of the Sunday School Board was read by F. L. Crowson and adopted. Report No. 2 was presented by S. D. Harris, and adopted, excepting that part which refers to finances, which automatically goes to the Commission on Budget.

The reports were as follows:

RESOLUTIONS OF CONDOLENCE

We, the Sunday School Board of the Florida Conference, resolve:

First, That we sadly receive the news of the decease of one of our chief shepherds, Bishop James Atkins.

Second, that our beloved Bishop Atkins, having been in the past the Secretary of the General Sunday School Board, and General Editor of the Sunday School Literature, and Chairman of the General Sunday School Board, together with having been universally recognized as pre-eminently consecrated to the interest of the Sunday School work and life, we feel it especially fitting that our Board present these resolutions of appreciation of our late Bishop's great worth, not only in the Sunday School life that was so dear to his heart, but also his skilled worth in every part of his varied and many ministries of great service to our beloved Methodism as a part of the Church of God.

Third, that we lament the loss of this, our beloved Bishop, while we humbly bow to the divine and Fatherly Providence that bears him from us unto His own presence in mansions "not made with hands eternal in the heavens."

Fourth, that in sympathy, love and prayer we extend to his family and loved ones such consolation as lies in our power, while we commend them unto the divine Father's love, the Savior's abounding grace, and to the comforts of the Holy Spirit, who is able to impart a peace which the world can neither give nor take away.

Fifth, that a copy of these resolutions be spread upon our minutes, a copy be forwarded to his family, and that a copy be furnished the Florida Christian Advocate for publication.

Lovingly submitted,
FLORIDA SUNDAY SCHOOL BOARD.

Unanimously adopted by the Florida Annual Conference in session at Bradentown, Florida, December 7th, 1923.

REPORT OF THE SUNDAY SCHOOL BOARD TO THE FLORIDA ANNUAL CONFERENCE

The Conference Sunday School Board is pleased to report a year of unparallelled progress. The emphasis this year has been placed upon

the work of organizing the districts for mutual helpfulness along all lines of Sunday-school endeavors. At the beginning of the year there was one district with a district organization. At the close of the year a district board is functioning efficiently in every district of the conference. Several of the districts have elected all the district officers required by our District Program of Work of the "C" type, others have elected a part of them.

One of the major objectives of these boards is to formulate plans under the direction of the Conference Board for reaching every Sunday-school in the Conference with practical helps.

The training work has received its due proportion of the time and attention of the Board this year. A total of 751 standard credits has been issued through seven standard training schools, a Conference school, Junaluska, local classes, individual students and three of our Methodist colleges. The number of credits issued this year shows an increase of fifty per cent, over last year.

The Sunday School Board, the Education Board and the Mission Board conducted jointly the first session of the Conference Summer School to be held in the new plant at Southern College. The attendance was small, but a great deal of interest was shown. The results were sufficiently encouraging to justify us in offering our hearty co-operation in another school to be held in 1924.

The most encouraging feature of the work of the Board during the past year has been the hearty co-operation and sympathy of the presiding elders, pastors and other workers. A large measure of the successes attained this year has been due to them.

The ever increasing number of communications requesting help, covering all phases of Sunday-school work is an evidence of increased activity in the local schools.

We feel that the splendid work accomplished this year by our Board is largely due to the untiring efforts of F. M. Williamson, and Miss Lola Lawler. The Board will employ a Conference Sunday School superintendent.

As a result of a conference precedent that presiding elders should not serve on Conference Boards, our Board has sustained a great loss in the resignation of Rev. L. D. Lowe as our Chairman and member of the Board. The Board is very fortunate in the election of Brother S. D. Harris to succeed Brother Lowe as chairman and Rev. W. P. Buhrman to succeed him as a member of the Board. To succeed Brother Harris as treasurer of the Board, Rev. T. R. Adams was elected.

In order to carry forward the work committed to our hands, we again ask you for an appropriation of $10,000.00 which we very much need. Our budget for 1924, a copy of which is hereto attached, will show the purposes for which this fund is desired.

John A. Hendry requested to be relieved from duty on the Sunday School Board. J. O. Grogan was nominated and elected to fill the vacancy.

Full Connection.—Question No. 6 was asked, "Who are admitted into full connection," and the Committee on Admissions approving and after taking the vows, Frank Wynn Cramer, Marvin Loami Smith, Marshall Elijah Thompson, George Morris Glazier, Jesse Lee Criswell, and Robert Terrill Caldwell were received into full connection by unanimous vote. Bishop Ainsworth delivered a very forceful address to the above named class.

Jacksonville District Report.—The report of the Jacksonville District was presented to the Conference, and commented on by Bishop Ainsworth and the Presiding Elder of the District. Under Question No. 21 the names of the following were called and their

characters passed: A. M. Mann, W. G. Strickland, L. M. Broyles, B. D. Bourn, S. I. Hendrix, F. M. Buhrman, W. A. Myres, H. T. Gaines, F. E. Steinmeyer, J. E. Hartsfield, J. F. Phillips, L. B. Simpson, L. P. Driskell, C. W. Crooke, and I. S. Patterson.

Palatka District Report.—The reports from the charges in the Palatka District, having been placed on the blackboard, were commented on by the Bishop and the Presiding Elder of the District. Under Question No. 21 the names of the following were called and their characters passed: H. E. Partridge, P. A. Fletcher, W. S. Hullett, O. E. Rice, W. T. Rencher, F. M. C. Eads, L. Munro, W. O. Rencher, T. L. Z. Barr, J. D. Sibert, W. J. Carpenter, F. J. Patterson, R. A. Selby and J. S. Chapman.

Near East Relief.—Dr. Curtis, in charge of Near East Relief for the State of Florida, was introduced by Bishop Ainsworth, and spoke in regard to the Near East Relief.

Dr. Harvey W. Cox, President of Emory University, was introduced by the Bishop and ably represented the work of the University.

Moved by J. P. Hilburn, and duly seconded and carried, that when the conference adjourns that it meet at 3:00 p. m.

The name of W. A. Fischer, in place of C. C. Cecil, deceased, was placed on the Board of Church Extension. The name of R. H. Wester in place of A. M. Lamb, on the Commission on Budget.

Announcements were called for; the doxology was sung, and the benediction pronounced by J. B. Rooney.

SATURDAY AFTERNOON, DECEMBER 8th, 1923

Opening.—The Conference convened at 3:00 p. m., Bishop Ainsworth in the chair. Hymn No. 315 was sung, the 23rd Psalm was repeated in concert, and prayer was offered by O. A. Thrower, After a short testimony meeting the minutes of the morning session were read and approved.

Ocala District Report.—A survey was made of the report of the the Ocala District. Under Question No. 21, the names of the following were read and their characters passed: W. J. Palmer, J. E. Skipper, R. F. Hodnett, A. M. Daiger, K. H. Koestline, C. C. Tyler, J. B. Reid, C. F. Starnes, G. H. York, J. H. Daniel, C. W. White, S. W. Walker, J. D. Major, R. H. Barnett, B. T. Rape.

Tallahassee District Report.—A survey was made of the report of the Tallahassee District. Under Question No. 21, the names of the following were read and their characters passed: J. E. Woodward, James A. Hendry, A. H. Hancock, Thomas Williams, H. H. McAfee, J. W. Jackson, R. A. Guy, J. W. Taylor, F. R. Bridges, J. S. Brooke, C. W. Mathison, H. G. Davis, G. P. Hendry, J. O. Grogan, M. B. Cox.

Orphanage.—Report No. 1 of the Orphanage Board was taken from the table and brought before the Conference for action. Moved by Ira S. Patterson that the report be adopted. Motion seconded. Miss Emma Tucker, C. Brinkley, and Dr. J. R. Cason, were asked by

Bishop Ainsworth to speak on the subject, after which the report was unanimously adopted.

Tampa District Report.—A survey was made of the report of the Tampa District. Under Question No. 21, the names of the following were called and their characters passed: Smith Hardin, J. W. Austin, K. Hollister, G. A. Davis, H. J. Haeflinger, E. Watt Smith, T. H. Williams, W. F. Dunkle, F. H. Champion, W. C. Fountain, M. H. Norton, F. B. Langford, R. L. Allen, G. S. Roberts.

Latin District Report.—A survey was made of the report of the Latin District. Under Question No. 21, the names of the following were read and their characters passed: W. M. Mullen, D. Carrera, Leon Picone, Francisco Sanz, Guillermo Perez, N. J. Castellanos.

Presents Letter-opener.—After a very fitting talk Thomas Williams presented a letter-opener made of gopher wood to the Bishop, who responded appropriately.

Under Question No. 22, "Who are recommended for the supernumerary relation," W. F. Allen, S. W. Lawler, J. W. Taylor, were so recommended, and confirmed by the Conference.

Superannuates.—Under Question No. 23, "Who are recommemded for the superannuate relation," the following names were submitted by the committee and confirmed by the Conference: John Beers, D. A. Cole, J. P. Durrance, W. J. Gray, L. D. Haynes, J. L. Kilgore, H. S. Miller, W. H. Newkirk, G. P. Penny, W. M. Poage, Sam Scott, W. F. Shoemaker, D. L. Sumner, W. B. Tresca, J. S. Yeats, L. W. Moore, D. B. Sweat, B. T. Rape, R. M. Williams, R. A. Sowell, J. E. Mickler, H. F. Harris.

Sunday School Board.—Report No. 3 of the Sunday School Board, as amended, was adopted.

REPORT NO. 3, OF THE FLORIDA CONFERENCE SUNDAY SCHOOL BOARD

Resolved First, That we do hereby express it as our strongest conviction that all of our Sunday School Literature, lessons and books, and our Sunday School Training courses be in all Doctrinal teachings thoroughly Scriptural and Methodistic; and that we call upon the General Sunday School Board of our Church to not only disavow the teachings above mentioned and given out by our Summer School last Summer, but also to ask for the resignation of the persons responsible for such teachings, and others in connection with that board in sympathy with such teachings, and that naught shall be incorporated in those courses that are contrary to the Methodist polity and system. Second, We deplore the occasion that brought about the controversy that developed regarding the lectures delivered by Dr. Bland, during the training school period of the General Sunday School Board at Junaluska last summer. We regret the unfortunate statements reputed to Dr. Bland, and we respectfully urge the management of the future Training Schools of our Church to see to it that no speaker be used, who is not known to be thoroughly sound, touching the doctrines and traditions of Methodism.

Signed by Committee:

F. L. CROWSON,
J. O. GROGAN,
J. D. SIBERT,
P. M. BOYD.

Unanimously adopted by The Sunday School Board.

Question No. 11, "Who are located," was called and the answer "None."

Question No. 12, "Who have withdrawn or been expelled," was called and answered "None."

Question No. 5, "Who are discontinued," was called, and answered "None."

Board of Missions.—Reports Nos. 2. 3. and 4 of the Board of Missions were presented by I. S. Patterson. After a motion for their adoption, Dr. W. H. Budd addressed the Conference on the Centenary features of the report, and Dr. J. W. Perry, General Secretary of the Board of Missions spoke on the general subject of missions. The reports were unanimously adopted by the Conference as follows:

BOARD OF MISSIONS

Report No. 2.

General Board

The General Board of Missions calls attention to the fact that its financial year has not been an easy one, due to two or three facts—the decrease in returns on the assessments, the failing off in regular specials, the decrease in the Centenary collections last year, and the necessity of borrowing heavily in order to carry on work already started that could not be deferred without serious damage. However, the improved business conditions and the splendid results of the the emergency campaign for the Centenary early in the year met the most critical needs, and the work for the year has kept well up with the level of recent years.

The General Board and the Conference Boards have been drawn closer by recent General Conference legislation, and the General Board expects to depend more largely than ever upon the Conference Boards for assistance.

"Because of the Missionary assessment being connected with other claims of the Church in the general work budget, the returns on the assessment have been smaller than formerly." It is of the utmost importance therefore that "the Conference Board by every means at its command seek to stimulate an immediate return to that spirit of emulation and pride in the regular collections which the Church had prior to the Centenary and which seems to have been lost for awhile. This is all the more necessary as we approach the end of the Centenary and return to the normal resources of the Church."

Centenary Matters

The five year period of the Centenary will end with this year, with the Centenary payments far from being completed. Foreseeing this, the General Conference made ample provision for carrying on the work of the Centenary Commission until it shall be completed. About half of the pledges remain unpaid. Facing this appalling fact, the Commission called a meeting of the chairmen of Conference Boards of Missions, together with certain other representatives to meet in Memphis, Tennessee, September 18-19, 1923, to formulate a plan for completing the Centenary payments. At this meeting it was decided to undertake a campaign during the months of December and January, to be known as THE PAYOUT CAMPAIGN, during which a most intensive effort should be made to reach every charge, and every church, and every subscriber, in an effort to induce them to "payout" on their pledges. Into this campaign the Conference Boards of Missions, the Sunday School Boards, the Epworth League Boards, the Woman's Missionary Council, and the Presiding Elders and Pastors, together with the Board of Lay Activities are pledged

to co-operate with each other to the end that nothing may be left undone to make it a great success.

It is asked that each Annual Conference shall adopt the following plan of operation:

1. Put all churches that made pledges into four groups. Let the first group comprise those churches that have paid out their pledges. The second group, those churches which have four-fifths of their pledges. The third group, those churches which have three-fifths of their pledges. Fourth group, those churches which have paid less than three-fifths of their pledges.

2. Give proper recognition to the "firstclass" or group by publishing their names in the Conference Minutes or Advocate. Urge the churches of the "second class" to pay in full the whole of their pledges by February 1, 1924. Urge the "thirdclass" to pay a mininum of one-half of the balance unpaid by February 1, 1924. Urge the "fourthclass" to pay a minimum of one-third of their unpaid balance by February 1, 1924.

3. Adopt the Memphis plan for the PAYOUT CAMPAIGN, and pledge all the above mentioned Boards and all the pastors, presiding elders, and laymen, to the fullest co-operation in carrying out the plan in our Conference.

By appointment of Bishop Ainsworth, Rev. W. H. Budd of the South Georgia Conference, becomes the Area Centenary Secretary for the Florida and South Georgia Conferences. We bespeak for him the fullest co-operation.

During the year Mr. J. T. Blalock has been made Conference Centenary Treasurer in the place of Roger Dodd.

The ten percent of the Centenary pledge payments which have been returned to your Conference Board of Missions has been used as follows: one half has been put year by year into the appropriation fund of the Board and used on appropriations for missions. The other half has been divided as follows: one half has been put into a Reserve Fund which your Board has been putting aside to supplement the assessments when the Centenary has ended. Twenty percent has been put into an "Emergency Fund" out of which to meet emergency claims that arise during each year. And five percent has been put into a "Cultivation Fund" out of which we have helped each year to carry on our Conference Summer School.

The total receipts from the Centenary ten percent has been $30,650.00. Of this amount $15,326.00 has gone into the "general appropriation fund", $7,663.00 into the "Reserve Fund", $6,161.00 into the "Emergency Fund" and been used to meet emergency cases each year, and $1,532.00 into the "Educational Fund" and been used to maintain the Summer School.

Respectfully submitted,

W. F. DUNKLE, Chairman,

C. E. GUTTERIDGE, Secretary.

BOARD OF MISSIONS

Conference Board Matters, Evangelists

Our Conference and approved Evangelists have been abundant in labors during the year.

In pursuance of the policy recommended in report No. 1, which was adopted by you, we recommend for appointment as District Evangelists the following:

For Gainesville District, Rev. P. K. Rowell, a local preacher; for Jacksonville District, Rev. H. L. Ezell, a local preacher; for Miami and Palatka District, Rev. J. I. Whitworth, a local preacher; for Ocala District, Rev. A. D. Buck, a local preacher; for Orlando District, Rev. F. E. Tiffin, a traveling preacher, member of the Conference; Talla-

hassee District, Rev. M. B. Cox, a traveling preacher, member of the Conference.

We recommend for appointment for Conference Evangelist, under the direction of the Board of Missions, but without expense to it, Rev. J. S. Chapman,

We recommend for appointment as Conference Missionary Secretary, Rev. I. S. Patterson.

We recommend that you endorse as Evangelists, Rev. S. A. McCook, Rev. W. H. McLeod, Rev. J. B. Culpepper, and Rev. Frank P. McCall; and, that you approve the application to the General Committee on Evangelism for appointment as General Evangelists, J. B. Culpepper, and Frank P. McCall; and J. B. Culpepper, Jr., as Evangelistic Singer.

EVANGELISTIC CAMPAIGN

We again call attention to the action of the General Conference setting aside this quadrennium as a great Evangelistic period, during which the whole church should set itself to bring to the feet of our Lord one million souls on profession of faith.

We urge all pastors to conduct a pre-Easter campaign. We request all our Evangelists to put themselves at the disposal of our Presiding Elders for at least one month to be used in Evangelistic campaigns in unoccupied territory and mission fields.

And, we urge all our station pastors to put themselves at the disposal of their Presiding Elder for a like period of time and purpose

Respectively submitted,

W. F. DUNKLE, Chairman,

C. E. GUTTERIDGE, Secretary.

APPROPRIATIONS

Bartow District

	Amount	Grade	Year
Myrtle Street	$ 250	A	2
Eagle Lake	150	A	3
Boca Grande	300	A	3
Bonita Springs	500	B	5
Fort Myers Mission	200	A	3
Idalia Mission	200	B	4
Everglade Mission	600	C	
	$2,200		

Gainesville District

Reddick	$ 150	A	3
Live Oak Mission (Conditional)	300	A	3
Dixie Mission	500	B	5
Cedar Key	200	A	1
Rochelle	400	B	4
University (Gainesville)	200	C	
District Evangelist	400		
	$2,150		

Jacksonville District

Yulee Mission	$ 300	A	2
Saint Matthews	300	A	2
Marvin	400	A	2
Anderson Memorial	300	A	3
Phoenix Park	300	A	1

Macclenny	300	A	2
Bryceville	300	A	2
District Evangelist	400		
	$2,600		

Miami District

Riverside	$ 300	A	1
Fort Lauderdale	300	A	1
Buena Vista and Highland Park	400	A	3
Southside and Kendall	300	A	3
Dania and Hollywood	200	A	1
Trinity and Miami Beach	500	B	5
District Evangelist	250		
	$2,250		

Ocala District

Crystal River	200	B	4
Tarpon Springs	100	A	2
Seminole	125	A	1
Brooksville Mission	100	A	2
Sutherland	100	A	1
Lady Lake	350	B	4
Trilby	200	B	4
Odessa	50	A	1
St. Petersburg (28th and 4th Sts.)	1,500	C	
District Evangelist	400		
	$3,125		

Orlando District

Avon Park	200	A	1
Grand Island	150	C	
Lake Stearns	400	A	3
Highland Grove	650	A	3
Auburndale	300	A	3
(Okeechobee)	400	A	2
(Okeechobee Mission)			
Tavares and Mt. Verde	500	A	2
Maitland	200	A	2
District Evangelist	500		
	$3,300		

South Okeechobee, Moore Haven, Pahokee, St. John's, Orlando, and west Amelia Missions, supported by General Board.

Palatka District

New Augustine	400	B	4
St. Augustine	300	A	3
Kingston	300	A	3
Pierson	200	A	3
Interlachen	225	A	3
Seville	50	A	1
Waldo	150	A	3
Lake Mary Mission	200	B	4
District Evangelist	250		
	$2,175		

Tallahassee District

Bristol Mission	120	B	4
Carrabelle	200	B	4
Fenholloway	150	A	3
Mt. Pleasant	250	B	5
Woodville	150	A	3
Madison Mission	350	A	3
Greenville	250	A	1
Chattahoochee	300	A	1
Log Camp Mission	250	C	
District Evangelist	600		
	$2,620		

Tampa District

Gary and Thonotasassa	400	B	4
Miakka	300	B	4
Port Tampa, Interbay, and Bayshore	500	B	5
Moody Heights and Hopewell	400	B	4
Sulphur Springs	400	B	4
Sarasota Mission	400	C	
	$2,400		

Latin District

District Evangelist 100

Conditional Appropriation

1. To Live Oak Mission we have appropriated $300, on condition that each quarter the charge shall pay not less than $25 on its assessment for Conference Work; and remit the same to the Conference Treasurer, whose receipt must accompany the pastor's quarterly report to our secretary.

Recapitulation

Emergency Fund to be appropriated	$ 2,000
Bartow District	2,200
Gainesville District	2,150
Jacksonville District	2,600
Miami District	2,250
Ocala District	3,125
Orlando District (From General Board, $3,000); (From Conference Board, 3,400)	6,300
Palatka District	2,175
Tallahassee District	2,620
Tampa District	2,400
Total regular	$25,820
Summer School	$ 1,600
Board Expense not to exceed	1,250
Extension Work	7,500
Salary and house rent, Conference Missionary Sec.	3,000
Office expense and travel, not to exceed	1,000
Evangelistic Committee not to exceed	500
Literature for Cultural Work by Board	500
	15,350
Grand Total	$41,170

Approved,

W. N. AINSWORTH.

Deacons Orders.—Elias L. Ley, having served more than four years as a local preacher, and one year on trial was elected to Local Deacons Orders.

Moved and carried that when the Conference adjourn, that it adjourn to meet at 3:00 p. m. Sunday, in Memorial Session.

Announcements were made, and the benediction was pronounced by H. E. Partridge.

SUNDAY AFTERNOON, DECEMBER 9, 1923

The Conference met in Memorial Session at 3:00 p. m., with H. E. Partridge Chairman of Committee on Memoirs, in chair. A short song service was conducted by P. M. Boyd. After singing Hymn No. 582, Fred Pixton led in prayer. The scripture lesson was read from Revelation, 21st and 22nd Chapters by the Chairman.

The Committee on Memoirs made their report to the memory of the departed brethren. Papers were read as follows: One to memory of Benjamin K. Thrower, by J. P. Hilburn; one to memory of Thomas Floyd Roland by H. E. Partridge; one to memory of Edward Franklin Gates, by W. F. Dunkle; one to memory of Mrs. E. F. Gates, by Secretary; one to memory of C. C. Cecil, by H. E. Partridge, followed by reading of poem by W. K. Piner written by himself. Hymn No. 604 was sung, and various brethren spoke in memory of the departed brethren. The report was adopted.

Benediction was pronounced by John A. Hendry.

MONDAY MORNING, DECEMBER 10th, 1923.

Opening.—Conference convened at 9:00 a. m., Bishop Ainsworth in the chair. Hymns No. 461 and 349 were sung, after which the 51st Psalm was repeated responsively. John A. Hendry led in prayer.

Reading of Journal.—The Journal of Saturday afternoon session was read and approved. Also the Journal of the Memorial Session of Sunday afternoon was read, and approved.

Ordination.—Under questions 18 and 20, the Bishop furnished the following certificate of ordination:

CERTIFICATE OF ORDINATION

I, WILLIAM NEWMAN AINSWORTH, one of the bishops of the Methodist Episcopal Church, South, hereby certify that on Sunday, December 9th, 1923, in the Methodist Church of Bradentown, Florida, I ordained deacons as follows:

Traveling preachers: Robert T. Caldwell, Jesse L. Criswell, George M. Glazier, Marvin L. Smith, Marshall E. Thompson, Frank W. Cramer.

Local preachers: Paul L. Redfearn, Jesse E. Jones, Joseph Barton, Elias L. Ley.

On the same day and in the same church, assisted by Revs. J. M. Gross, J. B. Rooney, T. J. Nixon and H. Dutill, I ordained elders as follows:

Traveling preachers: Karl H. Koestline, Juan F. Sanz, Robert L. Sumner, John L. Bourn, Fred B. Langford, Charles S. Gardner.

Given under my hand and seal, this December 10th, 1923, at Bradentown Florida.

WILLIAM N. AINSWORTH.

Transfers:—The Bishop announced under Question No. 9, "Who are received by transfer from other conferences," the following: Felix R. Hill, Jr., an elder from the West Texas Conference; H. F. Tolle, an elder from the Mississippi Conference; W. L. Nelson, an elder from the Tennessee Conference; J. F. Clark, an elder from the South Georgia Conference; W. J. Churchwell, an elder from South Georgia Conference; C. W. McConnell, an elder from the Alabama Conference; W. R. Howell, first year, from the Illinois Conference.

Under Question No. 13, "Who are transferred to other conferences," the following were announced: F. T. Ridgeway, an elder, to the Baltimore Conference; H. G. Davis, an elder, to the North Mississippi Conference; Leon Picone, an elder, to the Louisiana Conference; N. J. Castellanos, an elder, to the Cuba Conference.

Lay Activities.—The following report was submitted from the Board of Lay Activities, and adopted:

BOARD OF LAY ACTIVITIES

The Conference Board of Lay Activities desires to report at the closing of their first year that we feel that we have in a large measure achieved success, in carrying forward the plans made at the beginning of the year, in emphasizing evangelism, level columns of finance and Stewardship.

From the reports gathered, we find that about 60 per cent of our churches are organized in whole or in part. Number of services held by laymen since conference is in excess of a thousand. We have about sixty-five laymen within the bounds of the conference who hold services supplementing the pastors when called upon. The number of men assisting in any service or holding special services is about two hundred.

We have about twenty churches where services are held regularly by laymen. We place our organization at the disposal of those in authority to the completion of the campaign for the Superannuate Endowment Fund.

We appreciate the assistance and co-operation of all our presiding elders and pastors and feel that we can only succeed in this work by working with them.

We plan to more thoroughly organize the various churches, and thereby do much more effectively the work entrusted to us, and to continue to emphasize evangelism, level columns of finance and stewardship.

We nominate L. P. McCord of Jacksonville as Conference Lay Leader and the Board elected W. O. Lemasters of Lakeland, Associate Conference Lay Leader

Respectfully submitted,

C. R. MORGAN, Secretary.

Under Question No. 41, L. P. McCord was elected Conference Lay Leader, and W. O. Lemasters, Associate Lay Leader.

BOARD OF EDUCATION

Report No. 2, of the Board of Education was adopted, as read by the Secretary, as follows:

REPORT OF BOARD OF EDUCATION

Report No. 2.

We recommend to serve for three years as Commissioners provided for by paragraph 462 of the Discipline the Chairman of the Board of Education, the Presiding Elder of the Tallahassee District and the Presiding Elder of the Gainesville District.

We have given careful consideration to the Memorial from the Tallahassee Church with reference to the need of Methodist students at the State College for Women and also to the resolution of the Conference that the interests of the Methodist students at the State University be considered in the same connection. We recommend:

1. That the Conference endorse this movement to secure buildings and equipment to be devoted to the religious and social welfare of the Methodist young people of Florida State College for Women and the University of Florida;

2. That for this purpose, the Conference name the following as a Special Committee: C. B. Parkhill, Tampa; Nathan Mayo, Tallahassee; F. M. Hudson, Miami; W. R. Minor, Bowling Green; J. B. Game, Tallahassee; W. R. Thomas, Gainesville; J. E. Graves, Quincy; T. T. Turnbull, Monticello; O. O. McCullum, Jacksonville; H. O. Enwall, Gainesville, and as ex-officio members the Presiding Elders of the Gainesville and Tallahassee Districts, and Pastors of Trinity Church, Tallahassee and First Church, Gainesville.

3. That the said Special Committee be authorized to secure property, solicit funds and have full charge of all details connected with this movement.

4. That the Conference commend the proposition to the Committee for Distribution of the War Fund and the Woman's Council in the hope that these organizations may be able to give financial assistance.

5. The Commission on Religious Education for State Institutions of Higher Learning, mentioned in this report, is to decide, in consultation with the Secretary of the General Board of Education, on a policy for the conduct of this work, before the said Special Committee undertakes to raise funds for physical equipment.

We submit to the Conference with recommendation for election, the following Trustees of Southern College, whose terms expire at this session, nominated for re-election by the Board of Trustees of Southern College: John A. Hendry, J. P. Hilburn, G. S. Roberts, L. W. Duval, L. P. McCord, C. L. Johnson; nominated for election as new Trustees, W. P. Buhrman and J. J. Swearingen; nominated for election as Alumni Trustee, O. E. Rice.

We have had before us and have given careful consideration thereto reports of the Board of Trustees of Southern College and have embodied in Report No. 1 and in this report, every matter which should be referred to the Conference for action. The financial statement of the Board of Trustees is transmitted herewith to be printed in the Minutes.

We recommend for appointment as Conference Secretary of Education, John A. Hendry; as student pastor at the University of Florida, B. F. Rogers; and for appointment as Student at Emory University, George E. Summers. We ask the Bishop to appoint one pastor in each district to be designated as Commissioner of Education, without pay.

Respectfully submitted,
L. W. DUVAL, President,
H. J. HAEFLINGER, Secretary.

"SOUTHERN COLLEGE"

INFORMATION REPORT AS OF JULY 1, 1923.

Receipts:

Balance on hand December 1, 1922 ____$ 25,751.88

General Board of Education	18,775.00	
Sunday Donations	3,919.71	
Grove	11,781.50	
Florida Conference Board of Ed.	9,976.44	
Patrons	61,043.31	
Total Receipts		$131,247.84

Disbursements:

Buildings and Equipment	$ 25,185.24	
Insurance on Buildings	1,934.68	
Repairs at Beach	142.94	
Interest on Old Accounts	2,585.13	
Maintenance of Grounds	465.44	
Operating and Old Accounts	65,519.86	
Total Disbursements		95,833.29
Balance of Cash on Hand		$35,414.55

ASSETS AND LIABILITIES

Available Assets:

Cash on Hand and in Bank	$35,414.35	
Notes Receivable	6,699.34	
Accounts Receivable	8,195.95	
Inventories (Store and Pantry)	5,367.82	
Prepaid Salaries	300.00	55,977.66

Fixed Assets:

Grove Endowment	200,000.00	
Other Real Estate	219.00	
Special Endowment	1,000.00	
Notes in Trust (Lakeland)	48,000.00	
Directed Gifts in Bank	1,000.00	
Reserve Asset—Water and Light	47,909.25	
Plant Assets	1,576.90	
Buildings and Equipment	413,297.33	713,002.48
Total Assets		$768,980.14

LIABILITIES

Balance due on		
Old Accts and Notes	50,998.54	
Due on Buildings and Equipment	153,630.06	
Mortagage Notes	250,000.00	
Accrued Salaries	1,895.00	
Matriculation and Other Fees paid in advance	601.01	
Loan Fund	76.00	
Total Liabilities		457,200.61
Net Worth		$311,779.53

BOARD OF CHURCH EXTENSION

The report of the Board of Church Extention was read by Howard Dutill, and adopted, as follows:

Report of Conference Board of Church Extension.

Dear Fathers and Brethren:

Your Board of Church Extension gladly reports increasing requests for aid coming to it from the rural sections of our Conference, realizing that this means an awakening to the importance of sustaining and making permanent our work outside of our larger cities. Our grief is that we are unable to grant donations and loans to the full of the askings of these weaker charges.

The General Board reports the same difficulty facing them—requests for donations and loans far beyond the resources of the Board. They say, "We need a loan fund of not less than $5,000,000."

The General Board has passed a rule concerning buildings for which aid is requested which appears to us a needed qualification for granting such requests. We herewith report it to you.

"The Secretary shall require the plans of all churches to which grants of either donations or loans are made to be submitted to the Department of Architecture of the Board of Church Extension for approval. Should the plans be unsatisfactory it is made his duty to suspend the payment of the grant until the plans are changed to conform to the suggestions of the Department of Architecture. A reasonable charge shall be deducted from the grant for this service rendered by the Department of Architecture."

The General Board reports that the plan for Property Protection has not been completed. When this Department shall have been set up, due notice thereof will be given the Church.

The assessment for the General Board for 1924 is $4,530.00. The assessment for the Conference Board is $6,000.00. For the J. C. Ley Loan Fund $900.00.

Grants have been made on applications at this meeting of the Conference Board as follows:

Appropriations by Church Extension Board

Church	District	Donation	Loan
Dinsmore	Jacksonville	$ 250	$ 100
Wesley Memorial	Jacksonville	100	
Alturus	Bartow		500
Lee Chapel	Bartow	350	
Punta Gorda	Bartow		500
Lake Mary	Palatka	175	400
Ortega	Jacksonville	100	
Haw Creek	Palatka	200	
Pineland	Bartow	200	
Madison	Tallahassee	500	
Kendall	Miami	250	
Summerfield	Ocala		500
Parsonages			
High Springs	Gainesville	200	400
Frostproof	Orlando	200	
		$2725	$24$$

M. H. NORTON, President,
HOWARD DUTILL, Secretary.

EPWORTH LEAGUE BOARD

The report of the Epworth League Board was read by J. E. Hartsfield, and adopted by the Conference, as follows:

REPORT OF EPWORTH LEAGUE BOARD TO ANNUAL CONFERENCE, IN SESSION IN BRADENTOWN.

Your Conference Epworth League Board begs leave to submit the following report:

The past year has been one of continued progress both in new chapters organized, and in work accomplished. The present number of chapters is 305 with 9,031 members, representing a net increase for the year of 39 chapters. According to the report of the Epworth League Treasurer, there has been an increase of approximately 300 per cent in collections from the local chapters over the year 1922. We call attention to the fact that there were increased contributions to the Epworth League Missionary Specials, which placed us third among the conferences of our Church in the total amount raised the past year. By the expiration of the Centenary period the Epworth League will have raised the entire amount.

We recommend in highest terms the splendid work by our field secretary, Miss Alice Crone, she having visited approximately 100 Leagues, assisted in four institutes and conducted four revivals.

Your Board is persuaded that the greatest task is in cultivating thoroughly the work already organized so that the gains of the past few years and the normal increase of the coming year may be fully conserved.

Perhaps the most valuable service being rendered by the Epworth League at this time is the training of a large group of leaders for our future Church. The finding and the developing of the necessary leadership to carry forward the work of the Church is one of our most important tasks. The Epworth League is the agency provided by our great Church for this purpose.

We suggest that before any city union or local chapter begins the publication of a League paper, they be very careful to avoid any possibility of incurring any financial obligations which might be a burden upon them.

We urge upon the pastors the importance of their attendance upon the meeting of the League Council. This is the place where the service of the pastor for advice and help is essential to the best work being accomplished by the League.

Your Board has been honored at this Conference with the presence of Rev. James E. Ellis, a member of the General Board.

We appreciate the assessment of last year for League work and ask for a like sum for the coming year.

Signed,

W. J. CARPENTER, President,
J. E. HARTSFIELD, Secretary.

BOARD OF CHRISTIAN LITERATURE

The report of the Board of Christian Literature was read by Mrs. P. N. King, Secretary and adopted by the conference, as follows:

Report of Committee on Christian Literature

Whereas, of the printing and reading of many books, periodicals, papers and phamphlets there is no end, and

Whereas, the reading of this literature is helping to mold and shape the destiny of our people and nation, and

Whereas, our country is being literally flooded with literature by all the isms of the age with the intent and purpose of leading away our people from their faith, and

Whereas, the world is full of unrest brought about thru the unsatisfied mind that is fed on modernism, liberalism and higher criticism, etc., which is insidiously and undermining our faith, coming as it does from those who are supposed to be informed, therefore be it

Resolved, First, that we do earnestly recommend much reading

and study of the Bible, taking it with the faith of a little child as being the inspired Word of God that needs not to be explained away, and

Second ,that we do condemn any word printed or spoken that tends to make of the Bible anything other than the inspired Word of God, and say let his name be anathema who would thus lead astray, and

Third, that in order to counteract this evil and subtle propaganda with wholesome religious literature we recommend the recognition of Rev. M. M. Lord, who offers to make bond to our Publishing House, as our Colporter for a period of four years, pledging him our moral support, and

Fourth, we recommend among others, the following books:

Life of Thomas Coke—Bishop Candler	$1.50
What We Believe—Franklin N. Parker	.75
Methodist Evangelism—Geo. R. Stewart	1.25
Beauty of God—G. C.Rector	1.00
Aftermath Series—Bishop DuBose each	.25

Fifth, we recommend that the Florida Christian Advocate be put in the budget of every church; the Missionary Voice in every Methodist home; Nashville Christian Advocate to have as wide circulation as possible, urging each Presiding Elder to insist in his rounds that all stewards and Sunday School Superintendents take this General Organ of the Church. This alone if accomplished, would give Florida a minimum of 1666 copies and if all our Conferences would do likewise would give us a circulation of 50,000 copies instead of about 16,500.

Sixth, that we commend our Publishing House for their efficient management which has given an increase of $41,031 over that of the year 1922. We also wish to call attention to the fact that any publication bearing the imprint "Cokesbury Press" is the product of our own Publishing House.

Seventh, We recommend the appointment of Rev. J. Edgar Wilson as editor of the Florida Christian Advocate.

Respectfully submitted,

O. A. THROWER, Chairman,
MRS. P. N. KING, Secretary.

BOARD OF TEMPERANCE AND SOCIAL SERVICE

Report No. 2, of the Board of Temperance and Social Service was read by E. Watt Smith, and adopted by the Conference, as follows:

REPORT NUMBER TWO

Board of Temperance and Social Service

To the Florida Annual Conference of the M. E. Church, South, Bradentown, Florida, December 8th, 1923.

We desire to submit the following report:

Social Service

1st . We endorse the Social Creed of our Church as contained in our Discipline, paragraph 533, page 251, and urge upon all our Preachers to keep the same constantly before our people.

2nd. We heartily endorse the findings of our commission on Temperance and Social Service and the Junaluska Conference, August 1st, 1923.

3rd. We commend the Social Service work now being carried by our churches through Leagues, Sunday Schools, Woman's Missionary Societies and other agencies, and urge that wherever possible, this work be extended, remembering the words of our Master, saying: "I was hungry, naked, sick and in prison, and ye came unto me."

5th. We urge a continued agitation for a law that will give the

Bible the largest possible place in our system of Public Education, calling attention to the fact that it has this place from the beginning.

6th. We are forever opposed to the legalizing of prize fighting in the State of Florida.

Temperance

We rejoice to note the vast improvement over the old open saloon days. Numbers of our children have never seen a saloon and with Beecher we can confidantly say: "My child will not be a drunkard."

We note with pleasure the fact that of five hundred of the largest business men in America, ninety per cent are in favor of the strict enforcement of the Prohibition Laws as we now have them.

That our colleges and Universities are on record as supporting the Law.

That our President and the Governors of the several States in Conference assembled are urging a nation-wide campaign to make fully effective the Eighteenth Amendment.

We commend our Govornor, Honorable Cary A. Hardee for his manly stand on this question, and urge all of our people to co-operate with him.

We further urge that all our people give support to the Federal enforcement officials of our State and assist them in the campaign to free our State from the curse of the rum-runner.

We heartily commend the work of Dr. C. W. Crook, and the anti-saloon league, and urge that our Church continue to function through this organization. We endorse to the full, the law enforcement campaign of the League and the effort to secure dry officials, County, State and National.

We call attention to the danger of electing a semi-wet man for Governor of our State, and urge great caution.

With pleasure we reaffirm our faith in the Woman's Christian Temperance Union and give to it our fullest endorsement.

We recommend co-operation in Temperance Day in our Public Schools to the end that this day may become something more than a name.

W. A. MYRES, Chairman,
E. WATT. SMITH, Secretary.

Moved by W. J. Carpenter, and duly seconded and carried, that a copy of the report of the Board of Temperance and Social Service be sent to the Governor of the State of Florida, one copy to the Speaker of the Souse of Representatives, and one copy to the President of the Senate.

HOSPITAL BOARD

The report of the Hospital Board was read by L. E. Wright, and adopted by the conference, as follows:

Report of Hospital Board

Your Hospital Board has a good cause to plead, but not much to show for the year's work in the way of Methodist ministry to the sick.

The American people are investing largely in hospitals. They are putting $350,000,000.00 every year in new hospitals; $500,000,000.00 a year, in hospital upkeep; and have total hospital investments of $2,000,000,000.00. They treat 10,000,000 patients a year in these hospitals and 30,000,000 patients a year in the medical dispensaries.

The Roman Catholic Church has done a vast deal of work in this field and it is said that they own or control, sixty per cent of the hospital beds of this country.

The Methodist Episcopal Church, (North) has belted the Nation with hospitals and homes of mercy. The Southern Baptist Church

has twenty-one hospitals, with a total investment of $8,000,000.00.

Our Lord Jesus said, "Go preach and teach!" The same Lord who said Go preach and teach; said also "Heal".

Our own Church has two really great hospitals: The Barnes Hospital of St. Louis, and the Wesley Memorial Hospital at Emory University, Atlanta, Georgia. Five cities are building great Methodist Hospitals: Dallas, Texas; Ft. Worth, Texas; Houston, Texas; Memphis, Tennessee; and Montgomery, Alabama.

We believe that Florida ought to have a Methodist hospital, worthy of the Methodists of this rapidly developing State.

We suggest that the General Secretary visit our State early in the new year and make a presentation of this cause before represenative audiences in several leading cities, and that the Presiding Elders and pastors in the cities thus selected, co-operate to make the visit fruitful.

We believe our people will respond when the matter is brought forcibly to their attention.

We urge the presiding elders to urge the pastors to push the Golden Cross enrollment at once, as December is Golden Cross enrollment period.

We recommend that each pastor go back to his charge and put the Golden Cross Committee to work at once. Experience proves that the Golden Cross will appeal to all classes of our people, if they know what it is. The pastor is the moral leader here, as elsewhere. We must make it the fashion for every man, woman and child to go home from church and Sunday-school on Enrollment Day, with a Golden Cross button on.

Signed,

J. D. SIBERT, CHAIRMAN,
L. E. WRIGHT, Secretary.

ORPHANAGE REPORT

Report No. 2, of the Orphanage Board was read by J. R. Cason, and adopted by the Conference, as follows:

Orphanage Report No. 2

In submitting financial report we do so upon the claim of an effort to exercise reasonable economy in administration of the business side of the Orphanage. Attention is not called to this fact upon the supposition that our people regard the money expended in the care of Orphan children as an undesirable burden. During the year there has been large increase in our Orphanage family, which calls for increased maintenance expense.

We desire to make plain that it has been the policy of the Board from the time of its organization as set forth in the "Constitution and By-Laws" to first make a Christian home for Orphan children, and second, to place children in private homes wherever suitable homes can be found. There is a request that information be furnished the Board wherever and whenever there is a desire for the adoption of a child, with the assurance upon our part that every case will receive thorough consideration.

We desire to call special attention to the fact that when the emergency arose for the building of a dormitory for little children, Calvin Brinkley, with the faithfulness, characteristic of his past devotion, placed his credit behind the undertaking, and brought it forth to completion within a surprising brief period. The financial exhibit will show this building, besides furnishing, cost upward of Ten Thousand ($10,000.00) Dollars. The Board requested at its mid-year meeting that the cost of the building be prorated between the several districts and that the Presiding Elders give the Agent their co-operation in the raising of this special fund.

We offer the following additional resolutions: We express to

Brother Calvin Brinkley, our appreciation of the aid rendered, which made possible the erection of the Child's Dormitory, and pledge such co-operation as may be necessary to reimburse him for money thus voluntarily loaned the Church.

The following as a summary of financial reports:

Receipts since Conference through Phifer State Bank	$16313.36
Receipts from Free Will Offerings	7464.12
Total receipts for year from above sources	$23777.48
Paid since last Conference for Salaries and Traveling expenses	$ 6728.55
Average per month	560.71
Paid since last Conference for Groceries and general up-keep	9926.98
Average per month	827.25
Average monthly outlay to run the Orphanage	1426.08

Assetts

28 acres of land, including Orange Grove, Buildings and contents, and Live Stock	$55,000.00
C. Brinkley Endowment	10,000.00
Section of land near Williston	4,800.00
Cash in banks	3,000.00

Liabilities

Unpaid balance on Orange Grove	$ 3,000.00
Borrowed to build new Dormitory	7,000.00
Extras on Dormitory Contract	300.00
Unpaid November Pay Roll (estimated)	1,500.00
Net Present Worth	$61,000.00

Auditing Committee of F. Pixton and G. H. York, certify that this report is correct.

J. R. CASON, CHAIRMAN,
C. E. HOWARD, Secretary.

Moved and passed, that with a reconsideration of the report of the Board of Missions, the Conference give the Executive Committee of the Board of Missions, authority to make such readjustments as to meet the exigencies necessary as caused by the change of $5,000 reported in the accounts of the treasurer.

COMMITTEE ON SABBATH OBSERVANCE

The report of the Committee on Sabbath Observance was read by W. O. Rencher, and adopted by the Conference, as follows:

Sabbath Observance

We, the Committee on Sabbath Observance, beg leave to submit our report.

We call your careful attention to the following findings:

First—There is creeping into our Membership a laxity in the observance of God's command to "Remember the Sabbath Day to keep it holy", and a disregard of that section of our General Rules which enjoins that, all members continue to evidence their desire of salvation by avoiding the profaning of the day of the Lord, either by doing ordinary work therein, or buying or selling.

Second—Parents are failing to train their children in Methodistic Sabbath Observance by abandoning the family pew, and permitting

their children to leave Sunday School and absent themselves from the regular Church Service. These selfsame parents do often fail to attend Sunday School with their children.

Third—Here and there Methodists are absenting themselves and forgetting the injunction to assemble ourselves on the day that commemmorates our Savior's resurrection, because they can listen in on the radio to a broadcasted sermon, thereby losing sight of Church Fellowship.

Fourth—Throughout the state those who look upon Florida either as a field of commercial enterprise only, or as a gigantic play-ground of the nation are, for pleasure or for gain deliberately violating the statutory Sunday Laws of this Commonwealth with impunity.

In view of these findings, we, your Committee on Sabbath Observance do hereby make the following recommendations:

First—That the Scriptural and Disciplinary requirements of Sabbath Observance be brought before the congregation of every church at least one Sunday in each year.

Second—That Preacher-in-charge, Stewards, and Sunday School Officials bend every effort to the re-establishment of the family pew, and to the securing of child training in Sabbath Observance.

Third—That a committee on Sabbath Observance be elected at each point in every charge by the first Church Conference of the year, and that this committee be instructed to devote its attention toward securing a more perfect observance of the Sabbath within the Church, toward collecting data on Sabbath desecration in the community, and toward securing needed legislation, or toward bringing officers of the law to enforce those Sunday Laws which already exist.

For purposes of information and instruction, we append to this report Section 5491-5495, Revised Statutes of Florida, which contain the Sunday Laws.

L. E. WRIGHT, Chairman,
Wm. O. RENCHER, Secretary.

Sunday Laws

5491. (3565) Following trade etc., on Sunday.

Whoever follows any pursuit, business, or trade on Sunday, either by manual labor or with animal or mechanical power, except the same be work or necessity, shall be punished by a fine of not exceeding fifty dollars. Provided, however, That nothing contained in the laws of Florida shall be so constructed as to prohibit the preparation or printing between the hours of midnight Saturday, and six in the morning, Sunday, of any newspaper intended to be circulated and sold on Sunday, or to prohibit the circulation and sale on Sunday of same, or to prohibit the circulation and sale on Sunday of any newspaper theretofore printed.

This section inhibits the following or performance on Sunday of such pursuits, business or trade as requires the use of manual labor, or animal or mechanical power to conduct or perform it. Hooks vs State 58 Fla. 57 50 So. 586.

The execution of a note, mortgage or other contracts, involving neither manual labor or animal or mechanical power, is not prohibited by this section to be performed on Sunday, consequently the validity of any contract made in this State is not affected by the fact that it was executed or delivered on Sunday.

A contract is not void because it was executed on Sunday. Greenblatt vs McCall 67 Fla. 165. 64 So. 748.

5492. (3566) Selling goods on Sunday. Whoever keeps open store or disposes of any wares, merchandise, goods, or chattels on Sunday, or sells or barters the same, shall be punished by a fine not exceeding fifty dollars. In cases of emergency or necessity, however,

merchants, shopkeepers and others may dispose of the comforts and necessaries of life to customers, without keeping open doors.

5493 (3567) Employing servants.—Whoever employs his apprentice or servant in labor or other business on Sunday, except it be in the ordinary household business of daily necessity, or other work of necessity or charity, shall be punished by a fine not exceeding ten dollars for every such offence.

5494. (3568) Use of firearms on Sunday.—Whoever uses firearms by hunting game or firing at targets upon Sunday shall be punished by imprisonment not exceeding twenty days, or by fine not exceeding twenty-five dollars.

5485. Penalty for engaging in game or sport on Sunday.—That whoever engages on Sunday, in any game or sport, such as baseball, football, or bowling, as played in bowling alleys, or horse racing, whether as player, manager, director or otherwise, shall be deemed guilty of a misdemeanor and shall be punished by a fine not exceeding one hundred dollars, or by imprisonment in the county jail not exceeding three months, or by both such fine and imprisonment.

Act held constitutional. West vs State. 50 Fla. 154. 39 So. 412.

L. E. WRIGHT, Chairman,
Wm. O. RENCHER, Secretary.

BOARD OF FINANCE

The report of the Board of Finance was read by Frank T. Wilson, Secretary-Treasurer, and adopted by the conference, as follows:

REPORT NO 1

Report to the Annual Conference at Bradentown, December 1923. We your Board of Finance beg leave to submit the following report:

We have paid all appropriations made to the claimants at the last Annual Conference. Said payments being made quarterly in advance on the first of January, April, July and October. Attached herewith we submit reprot No. 2, showing the name, address, years of service and the amount paid each by the Conference and the General Boards. This information being required by law, to be printed in the Conference Minutes.

With great regret we report that during the year our Beloved Brothers, E. F. Gates and T. F. Roland, have passed away. We also report that Mrs. May Hice having married Mr. C. F. Kemp, of Key West, is no longer dependent for support upon the Board.

The following widows have been added to the list of claimants by the death of their beloved husbands: Mrs. C. C. Cecil, Mrs. B. K. Thrower, and Mrs. T. F. Roland.

We respectfully call attention to the fact that through the generosity of our people and because of the increased assessmnt, we were able to pay about 16 per cent more than last year. The amounts however are still pitifully small and inadequate. The average amount paid our 21 preachers being $257. The maximum being $400, and the minimum $100. The average paid our widows being $181 with a maximum of $300, and a minimum of $40.

The above facts are presented to the conference in the sincere hope that if there be a single preacher that has not made up his mind to throw his whole life and soul into the coming campaign in behalf of the "Forgotten Man", he may here and now resolve that he can and will perform his part of the task.

We also wish to call attention to the fact that while the General Board has made it your duty to raise this endowment fund, it has also specifically planned that your Board of Finance assist in this great work in every way possible. Therfore we invite you to call

upon us if we can furnish you with any information, or render you assistance in any possible manner during the campaign.

We report that your Publishing Agents have transmitted $744.68 profits on the business to us for distribution to the claimants, and we commend them for their good management and thank them in behalf of the claimants.

We call your attention to the fact that all books or other printed matter bearing the imprint Cokesburry Press, are the products of your Publishing House, and particularly worthy of your consideration.

W. A. COOPER, President,
FRANK T. WILSON, Secretary.

Conference Claimants During 1923

REPORT NO 2

SUPERANUATES

NAME	ADDRESS	Years of Service	Paid by General Board	Paid by Florida Conference Board	Total Paid
1. Beers, John	4006 Stovall Ave., Tampa	25	22.12	280	302.12
2. Cole, D. A.	Care J. E. Nir, Jesup, Ga.	35	30.97	320	350.97
3. Durrance, J. P.	Sutherland, Fla.	21	18.58	150	168.58
4. Gates, E. T.	Manatee, Fla.	35	30.97	225	255.97
5. Gray, W. J.	Hinson, Fla.	26	23.01	300	323.01
6. Harris, H. F.	639 9th Ave. S., St. Petersburg, Fla.	22	19.47	200	219.47
7. Haynes, L. D.	Gainesville, Fla.	18	15.93	180	195.93
8. Kilgore, J. L.	Rt. 3, Franklin, N. C.	22	19.47	280	299.47
9. Mickler, J. E.	Box 26, DeLand, Fla.	28	24.78	400	424.78
10. Miller, H. S.	Dukes, Fla.	30	26.55	180	206.55
11. Newkirk, W. H.	Tampa, Fla.	22	19.47	240	159.47
12. Penny, G. P.	1028 S. W. 2nd St., Miami	10	8.85	220	228.85
13. Poage, W. M.	807 S. Dakota Ave., Tampa	44	38.94	180	218.94
14. Roland, T. F.	Quincy, Fla.	29	25.66	280	305.66
15. Saunders, C. A.	Geneva, Fla.	30	26.55	400	426.55
16. Scott, Sam	Brooksville, Fla.	30	26.55	100	126.55
17. Shoemaker, W. F.	Box 386, DeLand, Fla.	11	9.73	200	209.73
18. Sowell, R. A.	1410 Penna. Ave., Lakeland	20	17.70	350	367.70
19. Sumner, R. L.	Belleair, Fla.	5	4.22	260	264.22
20. Tresca, W. B.	Tresca, Rev. W. B.	29	25.66	320	345.66
21. Yeates, J. L	918 St. Claire Ave., Tampa	20	17.70	250	267.70

Conference Claimants During 1923—Continued

REPORT NO. 2—Continued

WIDOWS

NAME	ADDRESS	Years of Service	Paid by General Board	Paid by Florida Conference Board	Total Paid
1. Alexander, Mrs. W. F.	Rt. 5, Box 382, Tampa			180	180.00
2. Armistead, Mrs. T. S.	Courtland Ave., Bartow	5	2.94	280	282.94
3. Barone, Mrs. Thos.	227 E. 5th. St., New York	8	4.71	120	124.71
4. Bigham, Mrs. J. W.	925 E. Main St., Gainesville	38	22.38	200	222.38
5. Bird, Mrs. M. C.	709 E. Lafayette St., Tampa	3	1.77	100	101.77
6. Bishop, Mrs. J. R.	508 Roper Ave., Gainesville	5	2.94	180	182.94
7. Bradford, Mrs. Annie	West Palm Beach	20	11.78	200	211.78
8. Coleman, Mrs. J. T.	309 E. Ross Ave., Tampa	10	5.89	220	225.89
9. Collier, Olive B.	610 Lambright St., Tampa.			40	40.00
10. Crandell, Mrs. J. S.	Box 176, Columbia, Ky.	26	15.31	180	195.31
11. DePass, Mrs. J. P.	Box 323, Williston	41	24.15	220	244.15
12. Delofen, Mrs. B. C.	Tco Benavider 8 care R. Strickland, Camaguey, Cuba	21	12.37	300	312.37
13. Dominguez, Mrs. M.	San Juan de los yeras, Prov StaClara, Cuba	12	7.07	120	127.07
14. Fulwood, Mrs. M. S.	416 Buncomb St., Hendersonville, N. C.	9	5.30	100	105.30
15. Grady, Mrs. Seymore	Tallahassee, Fla.	22	12.96	260	272.96
16. Harrison, Mrs. E. A.	3008 Highland Ave., Tampa	20	11.78	180	191.78
17. Henderson, Mrs. Ida M.	Seffner, Fla.	14	8.25	180	188.25
18. Hice, Mrs. May	709 Eaton St., Key West	14	8.25	200	208.25
19. Honiker, Mrs. Mariam	Louisburg College, Louisburg, N. C.	8	4.71	140	144.71
20. Hudson, Mrs. E. C.	921 Commerce St., Roanoke Va.	8	4.71	160	164.71
21. Inman, Mrs. C. W.	Live Oak, Fla.	35	20.62	220	240.62
22. Kennelly, Mrs. Ida	2209 Forbes St., Jacksonville	11		200	200.00
23. Leavel, Mrs. G. C.	Box 44, Wildwood	8	4.71	250	254.71
24. Ley, Mrs. E. F.	Box 325, Arcadia	35	20.62	220	240.62
25. Ley, Mrs. J. B.	401 Anderson St., Orlando	37	21.79	220	241.79
26. Moon, Mrs. Carrie	605 E. Orange St., Lakeland	13	7.66	40	47.66
27. Norwood, Mrs. Jos.	Rt. 5, Box 382, Tampa	31	18.26	200	218.26
28. Outland, Mrs. M. H.	Box 126, Ft. White	29	17.08	220	237.08
29. Phillips, Mrs. T. J.	Live Oak, Fla.	36	21.20	160	181.20
30. Robarts, Mrs. W. H. F.	124 S. 1st. St., Lake City	26	15.31	200	215.31
31. Rogers, Mrs. J. D.	Clearwater, Fla.	18	10.60	180	190.60
32. Sale, Mrs. Annie	Bronson, Fla.	10	5.89	160	165.89
33. Ship, Mrs. Kate D.	Tallahassee, Fla.	15	8.84	200	208.84
34. Sistrunk, Mrs. M. F.	Punta Gorda, Fla.	27	15.90	180	195.90
35. Taylor, Mrs. F. A.	201 Calhoun St., Plant City	19	11.19	40	51.19
36. Tomkies, Mrs. W. T.	Cor. Central and Dekel Ave., Tampa, Fla.	47	27.68	220	247.68
37. Vernon, Mrs. M. W.	Hawthorne, Fla.	18	10.60	160	170.60
38. Ward, Mrs. C. D.	Oxford, Ga.	11	6.48	160	166.48
39. Wier, Mrs. W. A.	Plant City, Fla.	20	11.78	250	261.78
40. Wells, Mrs. J. R.	1901 Jetton Ave., Tampa	25	14.73	250	264.73
41. Williams, Mrs. Martha	Rt. 3, Box 461, Jacksonville	22	12.96	180	192.96
42. Woodward, Mrs. A. L.	Tallahassee, Fla.	7	4.12	140	144.12

Conference Claimants During 1923—Continued

REPORT NO. 3

APPROPRIATIONS

The Florida Confernce Board of Finance announced the following appropriations to the claimants for 1924. These will be paid in advance quarterly on the 1st of January, April, July and October, or monthly, on the first of each month.

Beers, John	420
Cole, D. A.	480
Durrance, J. P.	225
Gray, W. J.	450
Harris, H. F.	300
Haynes, L. D.	270
Kilgore, J. L.	420
Mickler, J. E.	600
Miller, H. S.	300
Moore, L. W.	450
Newkirk, W. H.	360
Penny, G. P.	325
Poage, W. M.	200
Rape, B. T.	450
Scott, Sam	120
Shoemaker, W. F.	300
Sowell, R. A.	600
Sumner, R. L.	390
Sweat, D. B.	325
Tresca, W. B.	480
Williams, R. M.	325
Yeats, J. L.	325
Total	$8265

Alexander, Mrs. W. F.	270
Armistead, Mrs. T. S.	$ 320
Barone, Mrs. Thos.	180
Bigham, Mrs. J. W.	260
Byrd, Mrs. W. C.	150
Bishop, Mrs. Jessie R.	270
Bradford, Mrs. Annie	300
Cecil, Mrs. C. C.	330
Coleman, Mrs. J. T.	330
Collier, Mrs. Olive	60
Crandell, Mrs. J. S.	270
DePass, Mrs. J. P.	220
Delofue, Mrs. B. C.	450
Dominguez, Mrs. M.	180
Fulwood, Mrs. M. S.	150
Grady, Mrs. Seymore	450
Harrison, Mrs. E. A.	270
Henderson, Mrs. Ida	270
Honiker, Mrs. Mariam	150
Hudson, Mrs. E. C.	240
Inman Mrs. C. W.	330
Kennelly, Mrs. Ida	300
Leavel, Mrs. G. C.	375
Ley, Mrs. J. B.	330
Ley, Mrs. E. F.	330
Moon, Mrs. Carrie	60
Norwood, Mrs. Jos.	300
Outland, Mrs. M. H.	330
Phillips, Mrs. T. J.	240
Robarts, Mrs. W. H. F.	300
Rogers, Mrs. J. D.	270
Roland, Mrs. T. F.	330
Sale, Mrs. Annie	240
Shipp, Mrs. Kate	300
Sistrunk, Mrs. M. S.	270
Taylor, Mrs. F. A.	40
Thrower, Mrs. B. K.	330
Tomkines, Mrs. W. T.	330
Vernon, Mrs. Mary W.	240
Ward, Mrs. C. D.	240
Weir, Mrs. W. A.	250
Wells, Mrs. R. J.	375
Williams, Mrs. Martha	200
Woodward, Mrs. A. L.	140
Total	$11570

COMMISSION ON BUDGET

The report of the Commission on Budget was read by I. C. Jenkins, and with the passing of an amendment substituting $5,000.00 for $10,000.00 as appropriation for the Sunday School Board, was adopted by the Conference.

Resolution: A resolution not to require reports from Mission Pastors was offered by J. D. Major and C. C. Tyler, and was lost,

A resolution was offered by C. W. Mathison pertaining to work of District Stewards, and was lost.

Statistical questions were called and answered by the Secretary. (See General Minutes.)

At this point, I. S. Patterson was called to the chair, while the Bishop retired with the Presiding Elders.

Report of Bible Board: The report of the Bible Board was read by the Secretary of the Conference, and adopted, as follows:

The Bible Board beg leave to report: We are face to face with a new year with its problems, responsibilities and privileges. On November 2, 1922, the Board of Managers of the American Bible Society, on recommendation of its Budget Committee, and on advice of the Advisory Council, representing 23 denominations which had been in a two day's session with the Budget Committee, fixed a budget for 1923, and made appropriations for the various phases of the Society's work in all parts of the world to the amount of $1,160,777. This is an increase of about $40,000 over the budget for 1922, owing wholly to the estimate increase of receipts from sales and gifts on the foreign fields.

The officers of the Society and the Agency Secretaries at home and abroad, present to the Budget Committee estimates and asking totaling $1,405,244..

Where and What Are the Needs?

In the Homeland

(1) Among the Colored People:

It has been found necessary to create a special department to meet this problem in the United States. The American Bible Society has taken it up in earnest with a full-time Secretray in charge. The headquarters of this Agency is located in the Bible House, New York City, with sub-Agents in Atlanta, Georgia, Charlotte, N. C., Memphis, Tennessee, and Houston, Texas. These undertake to provide Scriptures for the 10,000,000 colored people scattered throughout the southern states. Out from these centers are operating 25 full-time colporteurs.

Taking knowledge of the tide of emigration whereby nearly 1,000,000 colored people have moved into the North during the last five years, a fifth sub-Agency has been established in Cleveland, Ohio, and efforts are being made to follow up the emigrants. These have largely settled in the industrial centers and in the large cities of the North. This today is one of the big problems confronting the American Bible Society and demanding its most careful attention.

There is an imperative need for other sub-Agencies, especially in Greater New York, Chicago, and Los Angeles. Only shortage of funds delays the putting into effect of these plans.

(2) The Eastern Agency:

This includes the state of New York, together with adjacent

portions of the New England states, not included in the territory of Auxilary Societies.

(3) The Atlantic Agency:

Which includes the states of Pennsylvania, New Jersey and Delaware. The pecular problems in this Agency are chiefly connected with the vast industries and mining populations in which there are large numbers of foreign language speaking peoples.

(4) The South Atlantic Agency:

This Agency with headquarters at Richmond, Va., includes the states of Virginia, West Virginia, North Carolina, South Carolina, Georgia and Florida. This is an area of great diversities.

Trere are 8,000 churches in this territory, but very few adequately supplied with the Scriptures. There are 4,125,000 mountaineers in this area; probably less than ten per cent have adequate church connection or religion instruction. There are 1,200 mining centers, lumber camps, turpentine stills, road construction camps, with forces of men who scarcely ever have come into personal contact with religious workers.

There are 1,700 cotton mills, sawmills, factories, many of them with large forces of workers, located in this area.

A reasonably surveyed estimate is that there are in this territory, 150,000 families without Bibles.

With but very few exceptions the public schools throughout this entire area are open to the distribution of the Scriptures. A program whereby a portion of the Scriptures. might be placed in the hands of each child iseasily possible. About 40 nationalities are represented in the population of this Agency.

We might merely mention The Central Agency. The Northwestern Agency, The Southwestern Agency, the Western Agency and the Pacific Agency.

In Foreign Lands

The West Indies Agency, The Mexico Agency, The Caribbean Agency, The Upper Andes Agency, The Brazil Agency, The La Plata Agency, The China Agency, The Philippines Agency, The Japan Agency.

Europe

Sweden, Germany, Austria, Switzerland, Belgium, France, Italy, Russia, Bulgaria, Norway, Finland, Africa and the Islands of the Seas. When one stops to consider that the present budget is only about one-fifth of what the American Bible Society believes its responsibilities to be, one realizes that those who believe in this program must support it with increasing generosity, if we are to reach the goal which we have set before ourselves and accomplish the purpose for which the American Bible Society exist.

Respectfully Submitted,

R. G. THOMAS, Chairman,

J. W. JACKSON, Secretary.

A motion to strike out the Conference Board appointed for Anastasia Methodist Assembly, at Anastasia Island, was made and carried.

Board of Missions. Report No 5, of the Board of Missions was read by W. F. Dunkle, and adopted.

BOARD OF MISSIONS

Report No. 5.

Owing to the resignation of Dr. W. F. Dunkle as chairman, the Board has elected Rev. A. H. Cole, to that position.

IRA S. PATTERSON, Chairman Pro-Tem.

C. E. GUTTERIDGE, Secretary.

PREACHERS' RELIEF FUND

Report of the Treasurer of the Preachers' Relief Fund was read by the Secretary of the Conference, and filed for record, as follows:

Report of H. L. Phifer, Treasurer, Preachers Relief Fund

Balance on Hand last Report	$ 2572.90
Notes paid	1100.00
B. K. Thrower collected for endowment	108.00
Gift of Mrs. Mary A. Davis for endowment	100.00
Less amount loaned	2875.00
	$ 3880.90
Balance on hand	$ 1005.90
One Liberty Bond	50.00
One Orange County Hospital Bond	100.00
Amount of notes on hand	15300.00
13 Homes and Real Estate valued at	45700.00
Total assets	$62155.90

Interest Fund:

Balance on hand last report	70.04
Interest and rent collected	1691.89
	$ 1798.93

Disbursed:

Insurance and Repairs	$ 354.41
Expenses Executive meetings	20.90
C. C. Cecil	100.00
J. L. Yeats	150.00
B. T. Rape	50.00
R. A. Sowell	25.00
W. J. Gray	50.00
W. H. Newkirk	50.00
R. L. Sumner	50.00
W. B. Tresca	50.00
Mrs. E. A. Harrison	50.00
B. K. Thrower, Bal on commissions	724.15
	$ 1674.46
Balance on hand	$ 24.47

A. M. MANN, Chairman,
A. M. DAIGER Secretary.

FLORIDA CONFERENCE BROTHERHOOD

A resolution offered by H. E. Partridge, requesting every pastor of the Florida Conference to secure associate members for the Florida Conference Brotherhood during the year was adopted.

The Bishop resumed the chair at this time.

DISTRICT CONFERENCE RECORDS

A report of the Committee on District Conference Records was read and adopted as follows:

Report Committee on District Conference Records

We your committee on District Conference Records, beg leave to report as follows: We have carefully examined the records of the following districts, Bartow, Gainesville, Jacksonville, Miami, Ocala, Orlando, Palatka, Tallahassee, Tampa, and Latin, all of which are properly and faithfully kept with one exception, the Bartow District does not record official roll.

Respectfully submitted,

W. A. FISCHER, Chairman,

A. G. COX, Secretary.

REPORT OF CONFERENCE TREASURER

A report of the Treasurer of the Conference was read by the Secretary of the Conference, and filed for record, as follows:

Bradentown, Florida, December, 10, 1923.

To the Florida Annual Conference of the M. E. Church, South:

We beg to submit the following report:

Paid on Assessment on General Work

Foreign Missions	$ 8980.26
Home Missions	3498.23
Negro Work	891.57
Church Extension	2853.56
Education	1665.87
Theological Schools	1187.69
Superannuate Fund	2973.97
Epworth Leagues	700.29
Sunday Schools	2943.03
Bishops' Fund	2616.02
General Conference Expense	817.51
American Bible Society	758.90
Temperance—Social Service	178.92
Asbury Memorial	58.61
Lay Activities	549.10
Hospitals	178.93
	$ 30852.46

Paid on Specials

American Bible Society		758.90
Armenian Relief	5.00	
Japanese Sufferers	7.26	
Near East Relief	35.00	
		$ 48.26

Total amount raised for General Work $ 30900.72

Paid on Assessment for Conference Work

Conference Claimants and Conference Expense	$ 19688.52
Conference Missions	32815.86
Education	15086.78
Sunday Schools	6563.15
Florida Christian Advocate	3937.91
Epworth Leagues	1312.63
Church Extension	2963.13
Church Extension —J. C. Ley Loan Fund	596.64

Orphanage	15027.97
Lay Activities	2301.35
District Work	1132.45
Total	$ 101426.39

Paid on Specials

For Conference Claimants from Pub. House	$ 744.68	
Board of Missions from Centenary Fund	7944.97	
		8689.65
Total amount raised for Conference Work		$110116.04

Respectfully submitted,
THE PHIFER STATE BANK,
By H. L. PHIFER, Cashier

The sum of $39.00 was raised by the Conference for the Sexton of the local church who, faithfully served the conference.

COMMISSION ON BUDGET

The commission on Budget reported at this time and the report was adopted as follows:

COMMISSION ON BUDGET

Report No. 1.

We, your Commission on Finance, beg to report the following assessments for 1924:

The Board of Finance	$ 32,000.00
The Board of Missions	50,000.00
The Board of Education	23,000.00
The Sunday School Board	7,500.00
The Advocate Board	6,000.00
The Epworth League Board	2,000.00
The Board of Church Extension	6,000.00
The J. C. Ley Loan Fund	900.00
Total	$127,400.00

Report No. 2

We further submit $20,000.00 for the Orphanage Board to be apportioned as last year.

I. C. JENKINS, Chairman,
R. H. WESTER, Secretary.

We beg to submit the following as a percentage for the use of the Conference Treasurer in disbursing same:

	Assessment	Per Cent
Conference Claimants and Expense	$ 32,000.00	.2512
Conference Missions	50,000.00	.3924
Education	23,000.00	.1805
Sunday Schools	7,500.00	.0589
Advocate	6,000.00	.0471
Epworth League	2,000.00	.0157
Church Extension	6,000.00	.0471
Church Extension Ley Leon Fund	900.00	.0071
Totals	$127,400.00	1.000

I. C. JENKINS, Chairman,
R. H. WESTER, Secretary.

COMMISSION ON FINANCE

Report No. 3.

We recommend the following quota as figured on a percentage basis, using the amounts paid pastors and presiding elders for 1923. and the membership for the end of the current year.

District.	Per Cent.	General Assessmt.	Conference Assessmt.	Orphanage
Bartow	.1172	$ 5,737.00	$ 14,931.00	$ 2,344.00
Gainesville	.1090	5,336.00	13,887.00	2,180.00
Jacksonville	.1041	5.096.00	13,262.00	2,082.00
Miami	.1124	5,502.00	14,320.00	2,248.00
Ocala	.1143	5,595.00	14,562.00	2,286.00
Orlando	.1084	5,306.00	13,810.00	2,168.00
Palatka	.0868	4,250.00	11,058.00	1,736.00
Tallahassee	.1164	5,698.00	14,829.00	2,328.00
Tampa	.1314	6,432.00	16,741.00	2,628.00
Totals—	1.000	$48,952.00	$127,400.00	$20,000.00

I. C. JENKINS, Chairman,
R. H. WESTER, Secretary.

The Report of the Committee on Rules was adopted without reading, as follows:

The report of the Board of Directors of the Florida Conference Summer School was read and adopted, as follows:

REPORT OF THE SUMMER SCHOOL

As instructed by the Conference at its 1922 session, the Board of Directors of the Conference Summer School made provision for a Preachers Institute and Training School for the year 1923.

We elected Dr. R. H. Alderman president, and F. M. Williamson dean of the School, and gave them power to select a corps of instructors and lecturers for the courses which we decided to offer.

The courses offered included two books in each year of the Conference Undergraduate courses, certain courses in the Standard Training Curriculum of our Sunday School Board, courses in Mission Study, courses in the work of the Woman's Missionary Council, two postgraduate courses, and two series of special lectures. For these courses we had, Dr. Howard of Emory University, Dr. R. H. Bennett, Dr. Lois Rogers of Wesleyan College, and Dr. J. M. Gross.

Our attendance was not as large as we had hoped, but in view of the fact that we had no session in 1922, it was not to be expected that a large attendance would be registered. However, about 100 students enrolled for credit work and a total of 147 credits was granted, of which 44 credits were for undergraduate work, 96 for Sunday School, and seven for Mission Study work.

At a meeting of the directors it was decided to recommend that the Board of Missions, two from the Sunday School Board, two from

the Board of Education, two from the Woman's Missionary Society and three from the Conference at large; and the following were nominated for your election, which the adoption of this report will elect, namely: A. H. Cole, Ira S. Patterson, R. I. Barnett, W. A. Cooper, L. D. Lowe, R. H. Alderman, W. P. Buhrman, S. D. Harris, T. L. Hendrix, Mrs. N. M. Salley, and Mrs. G. Murrell.

We recommend Dr. R. H. Alderman for President, W. F. Dunkle, Vice President for 1924. We recommend that Florida Conference request the General Boards to include Florida Conference Preachers Institute and Standard Training School in their series of such schools for 1924, and furnish such courses and instructions as they do for others and on same terms and conditions.

We recommend that the selection of the courses and faculty and lecturers for 1924 be left to the President and the Faculty Committee of the Board of Directors.

The date for the next session is set for June 6, and we ask you to request the Board and the Elders to keep this date open for the Summer School. We also request that each pastor be urged to attend the School.

Respectfully submitted,
W. F. DUNKLE, Chairman,
R. IRA BARNETT, Secretary.

CONFERENCE SUMMER TRAINING SCHOOL

Financial Statement

Receipts.

Board of Education		$ 600.00
Board of Missions		600.00
Sunday School Board		600.00
Board and room (63 students)	$1323.00	
Refunded (four students)	84.00	1239.00
Board of visitors, etc.		83.75
Fees		172.00
Total		$3294.75

Disbursements

Salary and Expense of Faculty	$ 548.97
Board and Room of Faculty and Helpers	542.50
Southern College (Board and Room students)	1322.75
Southern College (Janitor and Electricity)	40.00
F. M. Williamson (Advertising)	232.85
Incidental Expenses	34.25
Total Payments	$2721.32
Balance in Treasury	$ 573.43

Report of Committee on rules was adopted without reading as follows:—

STANDING RULES OF THE CONFERENCE

I. Concerning the Secretary:

1. The Secretary shall edit and publish the Conference Minutes.

2. He shall have one assistant from each presession of the Conference for the printing of the Minutes.

3. He shall receive the Minutes Fund from the Board of Finance, disburse and make report to the Conference annually for publication.

4. He shall place in the hands of each presiding elder within ten days after Conference adjourns a statement showing all the assessments laid by the Conference on the district to be distributed by the District Stewards.

5. He shall be the custodian of the books and archives of the Conference and shall annually report where they are kept.

II. Concerning the Statistical Secretary:

1. The Statistical Secretary shall annually collect, or cause to be collected, the statistics of the Conference and record the same in such manner as the Conference may direct.

2. After the close of the second day of the Conference his books shall be closed unless opened again by order of the Conference to receive a delayed report.

3. He shall have an assistant from each presiding elder's district who shall collect and be responsible for the correctness of the statistical reports made by the Charges, and see that they agree with the report made to the Conference Trasurer.

4. Fractions shall not be used in making statistical reports.

5. Not later than ten days after the District Stewards' meeting, each Presiding Elder shall file with the statistical secretary an exact list of the assessments made by the District Stewards upon the several charges. These assessments shall be recorded against the Charge by the statistical secretary and shall be the official record on which settlements with the Conference Treasurer shall be made by the Charges. He shall file with the Conference Treasurer duplicate copies of this report.

III. Concerning the Conference Treasurer:

1. The Conference Treasurer shall be elected on nomination of the presiding elders at the first session after each General Conference, and shall serve four years unless removed by the Conference or otherwise.

2. The Treasurer shall receive, receipt for, and disburse as directed by the Conference all moneys collected on assessments for General Work, Conference Work, and such other moneys as the Conference may direct.

3. The Board of Finance shall take a bond from him in such sum as the Conference may direct, shall make contract with him for his services, and shall fill any vacancy that may arise between sessions of the Conference, and it shall annually have his books audited by an accredited accountant and shall print his report in such place or manner as the Conference may order or the Board may determine.

4. The Treasurer together with the Statistical Secretary or his assistants shall see that every report made by a church or a charge to the Conference exactly agrees with the one made to the Treasurer.

5. The Treasurer shall procure from the Statistical Secretary or from the presiding elders a report of the assessemnts laid by the District Stewards against the charges, and shall settle with the Charges by that report. He shall have no power to waive or change this rule.

IV. Concerning Presiding Elders:

1.The presiding elders are a standing committee to nominate the Boards and Committees of the Conference and to nominate persons to fill vacancies thereon. The committees shall include a four-year committee on Memoirs, and a one-year committee of three who shall

fix the days and hours of the Board Anniversaries one year in advance.

2. The Presiding Elders shall report to the statistical Secretary, the statistics concerning the district parsonage.

3. In the absence of the pastor the presiding elder shall report for the Charge in the same manner as the pastor.

4. Appointment to the presiding eldership shall vacate membership in any Board of the Conference or on any standing Committee, except otherwise provided for.

5. Immediately after the District Stewards have appointed the assessments upon the charges, the presiding elder shall file an official copy of the report with the Statistical Secretary and with the Conference Treasurer, together with the amounts assessed on each charge for the support of the preacher in charge and for the presiding elder, and these shall be the official assessments against the Charge.

6. He shall report to the chairman of the Conference Board of Education the names and addresses of any "candidates for the ministry" within his district.

7. He shall report to the chairman of the Sunday School Board the names and addresses of each Sunday School superintendent, and the same shall be published in the Minutes of the Conference.

V. Concerning Boards:

1. Each Board or Committee of the Conference shall cause to be printed in the Conference Minutes an exact statement of salaries and expenses paid on account of any person employed by the said Board, or Committee.

2. Each Board of the Conference shall make an exact report to the conference of the moneys it receives and what disposition has been made of them.

3. The Board of Finance shall contract with the Conference Treasurer, subject to the Conference, for his services and the manner he shall manage the funds of the Conference; shall take from him an indemnity bond in such sum as the Conference may order or the Board may deem sufficient; and shall annually have his books and accounts audited by a public accountant, and print the report of the same.

4. The Board of Finance shall cause to be printed in the Minutes of the Conference the name and postoffice address of each Conference Claimant together with the amount paid to them annually.

5. At the beginning of each Annual Conference session any vacancy to be filled sall be reported to the Conference and the presiding elders shall nominate to fill the vacancy.

VI. Concerning the Commission on Budget:

1. Unless otherwise ordered by the Conference, the Commission on Budget shall distribute the assessments to the districts in the same manner as the Board of Appointment uses, and the ratio thus fixed shall stand through the quadrennium unless the Conference order otherwise.

2. The assessment for the Orphanage shall be a separate item both in its levying and assessment.

3. The report of the Commission shall be in the hands of the Conference at least one session before being acted upon, unless the Conference order otherwise.

4. The Commission shall determine annually what amount shall be necessary to print and publish the minutes, and shall assess the same upon the Conference Board to be paid out of their funds to the editor of the Minutes.

VII. Concerning Reports and Resolutions:

1. All reports and resolutions shall be typed.

2. No report or resolution shall be acted upon until a duplicate of it is in the hands of the Secretary, except a resolution extending a vote of thanks.

VIII. Concerning District Conference Membership:

1. Lay membership in the District Conference shall consist of four lay members from each pastoral charge elected by the quarterly Conference.

IX. Concerning Annual Conference Membership:

1. The name and address of every member of the Annual Conference, both clerical and lay, shall be printed in the minutes.

2. The Committee on Admissions shall present to the Conference to be filed among its papers a complete biographical sketch of all persons admitted into full connection, and of all persons received by transfer; and of the latter, a sketch of their ministry up to the date when received by transfer.

X. Concerning the Minutes:

1. In addition to the Daily Journal of proceedings and the Statistics of the Conference, the Minutes shall contain the following:

(1) The names and addresses of the officers of the Conference.

(2) A chronological list of the clerical members, showing when they entered the itinerancy and in what orders.

(3) An alphabetical list of the superannuates, supernumerary and active members with their post office address.

(4) A list of the undergraduates, showing the year they are in, and their post office addresses.

(5) A list of the lay members by districts, and their post office addresses.

(6) A list of the Local Preachers by districts, showing whether deacon, elders or licentiates, with their post office addresses.

(7) A list of the Sunday School superintendents by districts and charges, and their addresses.

(8) A list of the District and Charge lay leaders and their addresses.

(9) A list of the Conference Claimants and their addresses.

(10) A list of the Boards and Standing Committees with the names of their officers and members and the post office addresses of the officers and the lay members.

I. C. JENKINS,
T. J. NIXON.
L. W. MOORE,
W. F. DUNKLE,
H. E. PARTRIDGE,
Committee.

Announcements were made.

Moved and carried that when we adjourn we adjourn to meet in regular business session at 2:00 p. m.

Mrs. R. G. Albury was introduced to the Conference, and announced that the Missionary Council would meet at Tampa in April, and invited the Conference to attend.

The Conference adjourned with benediction by C. H. Summers.

Monday afternoon, December 10, 1923

The Conference was called to order by Bishop Ainsworth. Hymn number 22 was sung, and F. L. Crowson led in prayer.

The journal of the morning session was read by the secretary, and approved.

The report of the trustees of the Florida Christian Advocate was read by the secretary of the conference to which J. Edgar Wilson spoke; the report was amended by striking out all that which referred

to a change of name, and the report was adopted as amended as follows:

REPORT OF THE TRUSTEES OF THE FLORIDA CHRISTIAN ADVOCATE

Our Conference paper still holds its place as one of the best of our Conference organs: so acknowledged by many who are familiar with a number of them.

The circulation of the paper has not, this year, reached as high a mark as last year, sixty-five hundred being high water mark this year, as against eight thousand last year. This has been due to the fact that a smaller number of churches, than last year, put the Advocate into the homes of all of their members by the budget system. Only seventy-six charges, this year, put the paper into all of their homes, as against one hundred and twenty last year.

It is to be greatly regretted that all of our churches do not adopt the budget system. It is the plan approved by our General Conference, and most of the Annual Conferences. Experience has demonstrated, also, that it is by far the best plan for circulating the Conference organ.

We believe that, if our pastors would press it upon their official boards at the beginning of the year, a much larger number could be induced to put the Advocate into all their homes. The beneficial effects of doing so are so manifest that it is needless to enlarge upon them here.

Our Publishing Company has continued to maintain regularity and promptness of publication, and has rendered us service of great value. Whatever measure of success the paper has achieved, has been in no small degree due to their unfailing and generous co-operation.

During the past year all of our Conference Claimants who expressed a desire to so receive it, were supplied with the Advocate free of charge. We believe that the majority did so. It is our understanding that the Publishing Company intends to follow the same liberal policy during the coming year.

Not much effort has been made this year to increase the Endowment Fund, owing to the extraordinary pressure upon our people to meet the increased assessments and various special calls. Two additional donations of stock of the Florida Methodist Publishing Company have been made to this fund, making one thousand Dollars worth of this stock now held by your Trustees. We recommend that the efforts to increase this fund be continued, as far as possible.

We request that the Advocate assessment for the coming year be continued at the same figure as last year,—six thousand dollars.

We recommend the re-appointment of Reverend J. Edgar Wilson as editor and publishing agent.

We regret to report that Reverend D. B. Sweat, last year appointed Associate Editor, was compelled, by the state of his wife's health, to remove to another state. We desire to express our appreciation of service rendered by Brother Sweat in this capacity; and to wish for himself and his wife God's best blessings in their new home and relation.

L. D. LOWE, Chairman,
A. C. McCALL Secretary.

On motion by G. S. Roberts, report number two of the Sunday School Board was reconsidered. The report was amended by striking out all reference to employes of that Board and substitute in place thereof these words, "the Board will employ a conference Sunday School superintendent."

A motion was then made to reconsider the report of the commisssion on Budget, which prevailed, and by vote of the conference the item assessed on the conference for Sunday School work was made seven thousand five hundred dollars ($7,500) instead of five thousand dollars.

A resolution was offered by W. A. Cooper, asking that the college of Bishops change date of the Florida Annual Conference to meet the first Wednesday after the second Sunday in December, which motion was laid on the table.

A resolution of thanks was offered by W. A. Cooper as follows:

"Resolved that we give hearty thanks

1. To the Methodist churches and pastors of Bradentown, Manatee, and Palmetto for their generous hospitality in entertaining us during this session of the conference.

2. To the secretaries for the faithful performance of their arduous duties.

3. To the newspapers of Bradentown and other cities of the state for their co-operation in giving publicity to the conference.

4. To all others who have contributed to our comfort, especially the ladies who have served us such bountiful dinners.

Signed,
IRA S. PATTERSON,
W. A. COOPER.

The resolution was passed by a standing vote.

J. B. Rooney was placed on the Board of Missions in place of W. F. Dunkle, and E. L. Greer in place of J. N. Blackwell.

A free-will offering was taken for Rev. James Parker, a Methodist minister, who had come to this country from Australia and was reported in need.

The minutes of the morning session were read and approved.

The Bishop read the appointments for 1924, the doxology was sung, after which the conference adjourned sine die with the benediction.

APPOINTMENTS FOR 1924

Bartow District

E. J. Gates, Presiding Elder. 3

Arcadia	W. F. Jones	2
Bartow	J. P. Hilburn	2
Boca Grande	T. W. Carlton	1
Bonita Springs	G. M. Glazier	4
Bowling Green	J. L. Bourn	1
Everglade	C. S. Gardner	1
Fort Meade	A. E. Householder	2
Fort Myers	O. A. Thrower	3
Fort Myers Circuit	R. G. Thomas	3
Haskell	E. J. Hardee	1
Homeland and Prospect	W. H. Herndon	2
Idalia	R. E. L. Folsom	1
Kathleen	W. O. Troutman	1
LaBelle and Alva	I. M. Belt	1
Lakeland:		
Dixieland	G. W. Rosenberry	3
Supernumerary	S. W. Lawler	
First Church	J. M. Gross	3
Myrtle Street	M. T. Bell	2
Mulberry	Fred Pixton	4
Nocatee and Ogden	H. B. Boyd	2
Punta Gorda and Charlotte Harbor	J. E. Shepherd	2
Wauchula	W. C. Norton	1
Zolfo	G. C. Herndon	2
President Southern College	R. H. Alderman	
Professors, Southern College	Geo. F. Scott, Olin Boggess	
Editor Florida Christian Advocate	J. Edgar Wilson	
Conference Secretary of Education	John A. Hendry	
Commissioner of Education	J. P. Hilburn	

Gainesville District

H. A. Spencer, Presiding Elder 2

Alachua	T. R. Adams	3
Bronson	P. K. Rowell	2
Cedar Key	L. E. Wright	2
Citra	J. J. Jones	2
Columbia	E. L. Roy	2
Dixie	J. P. Gaines	1
Fort White	R. F. Kersey	2
Gainesville	W. A. Cooper	1
High Springs	J. T. Guy	2
Jasper	J. L. Hunter	2
Lake City	E. C. Calhoun	3
Live Oak	W. T. Brantley	2

Live Oak Circuit ---------- J. B. Legg 1
Micanopy ---------- J. D. Murray 3
Newberry and Archer ---------- B. F. Lawhern 1
Reddick ---------- G. T. Bennett 4
Rochelle ---------- H. M. Harrison 2
Wellborn ---------- Joseph Barton 1
White Springs ---------- W. L Nelson 1
Williston ---------- D. D. Dieffenweirth 2
Student Pastor, University of Florida ---------- B. F. Rogers 2
District Missionary Evangelist---- (half time) ------ P. K. Rowell...
Commissioner of Education ---------- D. D. Dieffenweirth

Jacksonville District

W. F. Dunkle, Presiding Elder. 1

Callahan and Bryceville ---------- W. H. Funk 1
Fernandina ---------- W. G. Strickland 2
Jacksonville:
- Anderson Memorial ---------- K. H. Koestline 1
- First Church ---------- L. M. Broyles 2
- Marvin ---------- S. I. Hendrix 1
- Ortega ---------- W. J. Palmer 1
- Phoenix Park ---------- F. M. Buhrman 2
- Riverside Park ---------- W. A. Myres 2
- South Jacksonville ---------- H. T. Gaines 2
- Springfield ---------- F. E. Steinmeyer 2
- St. Matthews ---------- A. M. Daiger 1
- Wesley Memorial ---------- J. E. Hartsfield 1

Lake Butler ---------- F. W. Cramer 2
Macclenny ---------- W. O. Rencher 1
Starke ---------- L. B. Simpson 2
St. Johns ---------- M. W. Smith 4
Yulee ---------- L. P. Driskell 2
Conference Missionary Secretary ---------- I. S. Patterson
Superintendent Anti-Saloon League ---------- C. W. Crook
District Missionary Evangelist ---------- Henry Ezell
Commissioner of Education ---------- F. E. Steinmeyer

Miami District

C. F. Blackburn, Presiding Elder. 3

Boynton ---------- P. B. Trigg 1
Dania and Hollywood ---------- A. H. Moore 2
Delray ---------- W. C. Fountain 1
Fulford and Pompano ---------- E. H. Crowson 1
Fort Lauderdale ---------- C. E. Gutteridge 2
Fort Pierce ---------- G. W. Stubbs 3
Homestead ---------- J. G. Stradley 1
Key West:
- First Church ---------- S. A. Wilson 3
- Fleming Street ---------- W. E. Bryant 2

Ley Memorial ..... E. L. Ley 8
Lemon City and Little River ..... J. D. Lewis 2
Miami:
Buena Vista and Highland Park ..... M. E. Myer 1
Riverside ..... A. H. Cole 3
Trinity and Miami Beach ..... A. M. Hughlett 2
Assistant Pastor, H. W. Blackburn 1
Sebastian ..... Paul Kendall 1
South Dade ..... T. W. Whitworth 1
South Side and Kendall ..... T. E. York 1
Stuart and Salerno ..... J. C. Jones 2
Vero ..... W. J. Jones 2
West Palm Beach and City Mission ..... C. H. Summers 4
Agent Florida Conference Orphanage ..... J. R. Cason
Missionary Evangelist, Miami and Palatka Districts, J. I. Whitworth,
Commissioner of Education ..... A. M. Hughlett

Ocala District

M. H. Norton, Presiding Elder 1

Brooksville ..... A. C. McCall 1
Brooksville Circuit ..... J. E. Skipper 4
Bushnell ..... C. E. Cook 1
Clearwater ..... R. F. Hodnett 2
Coleman ..... J. E. Lewis 2
Crystal River ..... W. J. Bartlett 2
Dade City ..... J. W. Blake 1
Dunnellon ..... T. J. Nolan 1
Elfers ..... W. R. Howell 1
Inverness ..... J. B. Reid 1
Lady Lake ..... C. F. Starnes 2
Largo ..... G. H. York 2
Leesburg ..... J. H. Daniel 3
Ocala ..... J. B. Rooney 1
Odessa ..... L. M. Reid 2
Safety Harbor ..... C. W. Alford 2
St. Petersburg:
First Church ..... S. W. Walker 2
Assistant Pastor and City Missionary ..... C. C. Frazier 1
Seminole ..... C. W. Cotton 2
Sutherland ..... J. D. Major 2
Tarpon Springs ..... R. H. Barnett 3
Trilby ..... P. L. Redfearn
Wildwood ..... Walter Kinard 2

Supernumerary ..... J. W. Taylor
District Missionary Evangelist ..... A. D. Buck
Commissioner of Education ..... J. B. Rooney

Orlando District

R. Ira Barnett, Presiding Elder 2

Apopka	J. W. Jackson	1
Auburndale	L. B. Overstreet	3
Avon Park	W. G. Allaben	1
Clermont	T. M. Lee	2
Frostproof	J. F. Clark	1
Grand Island	J. S. Brooke	1
Groveland	Howard Dutill	1
Haines City	B. D. Bourn	1
Kissimmee	J. F. Phillips	1
Lake Stearns and DeSoto City	J. J. Smith	1
Lake Wales	J. L. Criswell	4
Maitland	J. E. Jones	1
Montverde and Tavares	K Hollister	1
Moore Haven	Holmes Logan	2
Okeechobee and Mission	F. L. Crowson	5
Oakland and Ocoee	W. J. Churchwell	1
Orlando:		
First Church	I. C. Jenkins	1
St. Johns and West Amelia Sa.	W. K. Piner	3
Highland Grove	W. C. Rogers	1
Oviedo and Geneva	Allan Macfarlan	2
Pahokee	W. J. Nease	2
Umatilla	J. T. Mitchell	2
Webster and Center Hill	W. T. Rencher	1
Winter Garden	H. C. Hardin	3
Winter Haven	C. W. White	1
District Evangelist	F. E. Tiffin	
Student in Emory University	Geo. E. Summers	
Commissioner of Education	H. C. Hardin	

Palatka District

J. F. Bell, Presiding Elder 3

Bunnell	H. E. Partridge	3
Cocoa	P. A. Fletcher	3
Crescent City and Seville	W. S. Hullett	4
DeLand	O. E. Rice	3
Enterprise	A. M. Mann	1
Green Cove Springs	F. M. C. Eads	2
Hastings	L. Munro	2
Hawthorne	R. T. Caldwell	1
Interlachen	R. H. Booth	1
Kingston	M. L. Smith	1
Lake Mary and Mims	J. C. Wainright	1
Melrose	C. R. Mingledorff	2
New Augustine	E. N. Johnson	1
New Smyrna	T. L. Z. Barr	2

Palatka	J. D. Sibert	4
Pierson	A. C. Riviere	1
Sanford	W. J. Carpenter	2
St. Augustine	F. J. Patterson	4
Titusville	R. A. Selby	2
Supernumerary	W. F. Allen	
Waldo	J. W. Windham	1
Conference Evangelist	J. S. Chapman	
Assistant Supt., Florida Methodist Orphanage	A. M. Mann	
Commissioner of Education	O. E. Rice	

Tallahassee District

L. D. Lowe, Presiding Elder. 2

Apalachicola	J. E. Woodward	2
Aucilla and Waukeenah	R. E. Wicker	1
Bristol	J O. Kroff	1
Carrabelle	R. E. Burke	1
Chattahoochee	A. H. Hancock	2
Fenholloway	C. C. Tyler	1
Greensboro	Thomas Williams	2
Greenville	H. H. McAfee	2
Havana	James A. Hendry	1
Hinson	S. N. Burns	4
Leon	A. G. Cox	2
Madison	R. A. Guy	2
Madison Circuit	C. S. Hartridge	2
Mayo	C. A. Saunders	1
Mt. Pleasant	G. P. Hendry	2
Monticello	F. R. Bridges	5
Perry	C. W. Mathison	2
Quincy	W. P. Buhrman	1
Tallahassee	J. O. Grogan	2
Tallahassee Circuit	C. C. Smith	1
Taylor County Circuit	M. B. Cox	1
Woodville	S. T. Duckworth	1
District Missionary Evangelist	M. B. Cox	
Commissioner of Education	W. P. Buhrman	

Tampa District

T. J. Nixon, Presiding Elder. 4

Bradentown	Smith Hardin	5
Manatee and Oneco	J. W. Austin	3
Miakka	J. C. West	3
Palmetto and Terra Ceia	T. H. Williams	1
Parrish and Ellenton	G. A. Davis	2
Plant City	H. J. Haeflinger	3
Port Tampa and Bayshore	M. E. Thompson	3
Riverview and Wimauma	G. S. Meadows	2

Sarasota ..... E. Watt Smith 3
Sarasota Circuit ..... Supplied by ..... W. B. Tresca 1
Seffner ..... C. W. McConnell 1
Tampa:
First Church ..... H. F. Tolle 1
Cary and Thonotosassa ..... F. H. Champion 2
Highland Avenue ..... W. A. Fischer 1
Hyde Park ..... Felix R. Hill, Jr. 1
Assistant Pastor ..... Don A. Cooke, 1
Moody Heights and Hopewell ..... **M. R. Meyer** 1
Nebraska Avenue and Edgewood ..... F. B. Langford 4
Seminole Heights ..... R. L. Allen 3
Sulphur Springs ..... **C. T. Howes** 1
Tampa Heights and Mission ..... G. S. Roberts 2
Assistant Pastor ..... **E. H. Lantz** 1
Commissioner of Education ..... H. J. Haeflinger

Latin District

W. E. Sewell, Presiding Elder.

San Mateo ..... W. M. Mullen
San Juan and Epworth ..... L. Oser
R. L. Russell Mission ..... G. Frisco
San Paolo ..... L. Monteleone
San Marcos and San Lucus ..... W. E. Sewell and D. Carrera
Key West:
La Trinidad ..... F. Sans
El Salvador ..... G. Perez

Note:—The names appearing in black faced type, are Supplies.

TRANSFERS IN

Felix R. Hill, Jr., an Elder, from the West Texas Conference.
H. F. Toole, an Elder, from the Mississippi Conference.
W. L. Nelson, an Elder, from the Tennessee Conference.
J. F. Clark, and Elder, from the South Georgia Conference.
W. J. Churchwell, an Elder, from the South Georgia Conference.
J. W. Blake, a deacon, 3rd year, from the North Ga. Conference.
W R Howell, 1st year, from the Illinois Conference.

TRANSFERS OUT

F. T. Ridgeway, an Elder, to the Baltimore Conference.
H. G. Davis, an Elder, to the North Mississippi Conference.
Leon Picone, an Elder, to the Louisiana Conference.
N. J. Castellanos, an Elder, to Cuba Conference.

GENERAL MINUTES

Of the eightieth session of the Florida Annual Conference of the Methodist Episcopal Church, South, held at Bradentown, Florida, beginning December 6, 1923, ending December 10, 1923; Bishop W. N. Ainsworth, President; I. C. Jenkins Secretary.

I. PROBATIONERS

1. Who are admitted on trial? Benjamin Franklin Rogers, John Granville Stradley, Henry Webster Blackburn, Collyes Wellman Alford, Paul Leslie Redfearn, Arthur Coleman Reviere, James Monroe Guest, Philip Blaine Trigg, Thomas Jefferson Nolen, Walker Kimball Piner, Guiseppe Frisco and Luigi Monteleone.

2. Who else is in the class of the first year? Thomas W. Carlton, Walter Kinard, Marshall E. Myer, James W. Windham, Charles W. Cotton, Robert F. Kersey and W. R. Howell.

3. Who remain on trial? Arthur G. Cox, Leonard M. Reid, R. G. Thomas, Leroy B. Overstreet, Jesse Edward Jones, Elias L. Ley, Joseph Barton, Charles R. Mingledorf, Don A. Cooke and B. F. Lawhern.

4. Who else is in the class of the second year? Henry Beecher Boyd, James Elbert Lewis and Clyde Charles Frazier.

5. Who are discontinued? None.

II. CONFERENCE MEMBERSHIP

6. Who are admitted into full connection? Robert Terrill Caldwell, Jesse Lee Criswell, George Morris Glazier, Marvin Loami Smith, Marshall Elijah Thompson and Frank Wynn Cramer.

7. Who else is in the class of the third year? George E. Summers, T. H. Williams and J. Withers Blake.

8. Who are readmitted? None.

9. Who are received by transfer from other Conferences? F. R. Hill Jr., elder, from West Texas Conference; H. T. Tolle, elder, Mississippi Conference; W. L. Nelson, elder, Tennessee Conference; J. T. Clark, elder, South Georgia Conference; W. J. Churchwell, elder, South Georgia Conference; C. W. McConnell, elder, Alabama Conference; J. W. Blake, deacon, North Georgia Conference; and W. R. Howell, class of first year, Illinois Conference.

10. Who are received from other churches as traveling preachers? None.

11. Who are located this year? None.

12. Who have withdrawn or been expelled? None.

13. Who are transferred to other Conferences? F. T. Ridgeway, elder, to Baltimore; H. G. Davis, elder, to North Mississippi; Leon Picone, elder, to Louisiana; N. J. Costellanos, elder, to Cuba.

14. What preachers have died during the year? B. K. Thrower, E. F. Gates, C. C. Cecil and T. F. Roland

III. ORDERS

15. Who are the deacons of one year? Ernest Hubbard Crowson, John Pendleton Gaines, George Cooper Herndon, John Edward Skipper, William Henry Herndon, Ansell Harry Hancock.

.16. Who else is in the class of the fourth year? D. Carrera, and William O. Rencher.

17. What traveling preachers and what local preachers have been elected deacons? Traveling preachers, Robert Terrell Caldwell, Jesse Lee Criswell, George Morris Glazier, Marvin Loami Smith, Marshall Elijah Thompson, and Frank Wynn Cramer.

Local preachers, Paul Leslie Redfearn, Jesse Edward Jones, Joseph Barton, Elias L. Ley.

18. What traveling preachers and what local preachers have been ordained deacons? Traveling preachers, Robert T. Caldwell, Jesse L. Criswell, George M. Glazier, Marvin L. Smith Marshall E. Thompson, Frank W. Cramer.

Local preachers, Paul L. Redfearn, Jesse E. Jones, Joseph Barton, Elias L. Ley.

19. What traveling preachers and what local preachers have been elected elders? Traveling preachers, Karl Henry Koestline, Juan Francisco Sanz, Robert Lawson Sumner, John Lafayette Bourn, Fred Black Langford, Charles Sterling Gardner.

Local preachers, None.

20. What traveling preachers and what local preachers have been ordained elders? Traveling preachers, Karl H. Koestline, Juan F. Sanz, Robert L. Sumner, John L. Bourn, Fred B. Langford, Charles S. Gardner.

Local preachers, None.

IV. CONFERENCE RELATIONS

21. Are all the preachers blameless in their life and official administration? The names were called one by one, and the characters of all were passed.

22. Who are supernumerary? W. F. Allen, S. W. Lawler, J. W. Taylor.

23. Who are superannuated? John Beers, D. A. Cole, J. P. Durrance, W. J. Gray, L. D. Haynes, J. L. Kilgore, H. S. Miller, W. H. Newkirk, G. P. Penny, W. M. Poage, Sam Scott, W. F. Shoemaker, R. L. Sumner, W. B. Tresca, J. L. Yeats, L. W. Moore, D. B. Sweat, B. T. Rape, R. M. Williams, R. A. Sowell, J. E. Mickler, H. F. Harris.

V. STATISTICS

24. What is the number of districts, of pastoral charges, and of societies* in this Conference? Districts, 10; pastoral charges, 181; societies, 483.

25. How many have been licensed to preach, and what is the number of local preachers?‡ Licensed, 19; local preachers, 163; members, 50,434.

26. How many adults and how many infants have been baptized during the year? Adults, 1728; infants, 1141.

27. What is the number of Epworth Leagues and of Epworh League members? Epworth Leagues, 305; Epworth League members. 9031

28. What is the number of Sunday-schools, of Sunday-school

officers and teachers, and of Sunday-school scholars enrolled during the year? Sunday-schools, 386; officers and teachers, 4347; scholars enrolled, 48693.

29. What is the number of Woman's Missionary Societies, and what is the number of members of the same? Societies, 209; members, 7243.

30. What are the educational statistics? Institutions, 1; teachers, 22; students, 238; value of property, $566,980; endowment, $201,000; indebtedness, $457,200.

31. What are the orphanage statistics? Orphanages, 1; officers and teachers, 4; children in orphanage, 107; money expended, $---; value of property, $60,000; indebtedness, $10,000.

32. What are the hospital statistics? Hospitals, none; officers and nurses, none; beds, none; patients, none; money expended, none; value of property, none; endowment, $179; indebtedness, none.

VI. FINANCES

33. What has been contributed for the following causes? Foreign Missions, $8,980; Home and Conference Missions, $37,205; Church Extension, $6,413; Education, $17,940; American Bible Society, $758; General Conference expense, $818; by the Woman's Missionary Society, $84,488.

34. What has been contributed for the support of the ministry? Bishops, $2,616; presiding elders, $38,122; preachers in charge, $273,757; Conference claimants, $19689; Superannuate Endowment Fund, $1,973.

CONFERENCE MINUTES

35. What is the grand total contributed for all purposes from all sources in this Conference year? $1,207,352.

*The term "society" is equivalent to organized congregation.

‡The total given for members is to include local preachers.

VII. CHURCH PROPERTY

36. What is the number of houses of worship, their value, and the amount of indebtedness thereon? Houses of worship, 449; value, $3,240,239; indebtedness, $330,669.

37. What is the number of parsonages, their value, and the amount of indebtedness thereon? District parsonages, 8; value, $76,250; indebtedness, $2,600. Parsonages belonging to pastoral charges, 174; value, $732,025; indebtedness, $54,311.

38. What amount of insurance is carried on Church property, and what amount has been paid out in premiums? Insurance carried $1,142,675; premiums paid, $7,709.

39. How many churches and parsonages have been damaged or destroyed during the year, what is the amount of damage, and what has been collected thereon? Churches damaged, 1; parsonages damaged, 2; amount of damage, $1,075; collected, $50.

40. What is the number of superannuate homes, and what is their value? Homes, 13; value, $45,700.

VIII. MISCELLANEOUS

41. Who is elected Conference Lay Leader? L. P. McCord, W. O. Lemasters, assistant.

42. Where shall the next session of the Conference be held? Live Oak, Florida.

Churches in Charge of More Than One Church

BARTOW DISTRICT

1. Boca Grande—Boca Grande, Pineland, Limestone, Ft. Green.
2. Bonita Springs—Bonita Springs, Estero, Corkscrew, Naples.
3. Haskell—Haskell, Owens Chapel, Eagle Lake, Gordonville.
4. Fort Myers Mission—East Myers, Iona, Grand Avenue.
5. Homeland, Prospect, Alturus.
6. Idalta, Captivo, Buchingham.
7. LaBelle—LaBelle, Alva, Denon.
8. Nocatee—Nocatee, Ogden, Winder.
9. Punta Gorda—Punta Gorda, Charlotte Harbor.
10. Zolfo—Zolfo, Gardner, Brownville, Friendship.

GAINESVILLE DISTRICT

Alachua Circuit—Alachua, Bland, Traxler, St. Johns. Cedar Key: Cedar Key, Ellsey, Otter Creek, Hardee, Galilee. Columbia Circuit. Columbia City, Falling Creek, Pleasant Grove, Mt. Tabor, Bethel, Siloam. Citra: Citra, Sparr, Anthony Pine, Grahamville, Burbank, Dixie Circuit: Cross City, Old Town, Trenton. Fort White Circuit: Fort White, O'Brien, Branford, York's, Petersburg, McCall's Chapel. Jasper: Jasper, Spring Hill. Live Oak Circuit: Houston, Bethel, Wesley, Dowling Park, McAlpin. Micanopy Circuit: Micanopy, Orange Lake, MacIntosh, Evinston, Shiloh. Reddick: Reddick, Fairfield, Montbook, Kendrick, Morriston. Rochelle: Rochelle, Hague, Lacrosse, North Gainesville, Windsor Providence, Grove Park. Wellborn: Welborn, Pine Grove, New Hope, Bethleham, Leona, Huntsville. White Springs: White Springs, Swift Creek, Corinth, Genoa, Poolpond, Maple Grove and Jennings.

JACKSONVILLE DISTRICT

Callahan and Bryceville: Callahan, Bryceville and Hilliard.

Lake Butler. Lake Butler, Raiford Worthington, New Zion and Immanuel.

Macclenny: Macclenny, Lawtey, Glen St. Mary, Olustee and Baldwin.

St. Johns: Spring Glen, Bethel, Bayard.

Yulee: Yulee, Eastport, Dinsmore and Grand Crossing.

MIAMI DISTRICT

Delray: Deerfield, Boca Ratone.
Sebastian: Roseland.
Stuart: Salerno, Jensen.
Key West Lee Memorial; Matacumbia, Plantation.
West Palm Beach: Jupiter, Nth. Palm Beach.
South Dade: Silver Palm, Perrine-Peters, Princeton.

ORLANDO DISTRICT

Apopka: Apopka, Lockhart. Auburndale Circuit: Auburndale, Lake Alfred, Loughman. Clermont: Clermont, South Clermont. Grande Island Circuit: Grand Island, Emeralda, Lisbon, Altoona, Paisley. Groveland: Groveland, Mascotte. Haines City: Haines City, Lake Hamilton. Kissimmee: Kissimmee, Shingle Creek. Lake Stearns and DeSoto City: Lake Stearns, DeSoto City, Venus, Hicoria. Lake Wales: Lake Wales, Dundee. Maitland Circuit: Maitland, Ebenezer, Lake Howell, Conway. Moore Haven: Moore Haven, Lakeport, Clewiston, Bare Beach, Ritta, Ritta Island, Miami Canal, South Bay, Belglade. Okeechobee and Mission: Okeechobee, Elderberry, Little Bear Beach, Utopia, Upthegrove, Indian Town. Oakland-Ocoee Circuit: Oakland, Ocoee, Fairvilla. Orlando. Highland Grove: Highland Grove, Pinecastle, Kellwood, McDonald. Pahokee: Pahokee, Bacons Point, Canal Point, St. Lucie, Tinersville, Kraemer's Island. Webster and Center Hill: Webster, Center Hill, Linden. Winter Haven: Winter Haven, Eagle Lake.

PALATKA DISTRICT

Crescent City and Seville: Georgetown, Fruitland, Welaka. DeLand: Lake Helen, Lake Tracy. Green Cove Springs: Middleburg, Switzerland. Hastings: Orange Mills, Elkton. Hawthorne: Orange Creek, Island Grove, Lochloosa, Orange Springs. Interlachen: McMeekin, Francis, East Palatka. Kingston: Centenary Chapel, Haw Creek, Port Orange. Lake Mary and Mims: Moore Station, Osteen. Melrose: Florahome, Campville, Orange Heights. New Augustine: Moultrie, Cartersville. Pierson. DeLeon Springs, Winona, Barberville. Waldo: Hampton.

TALLAHASSEE DISTRICT

Aucilla and Waukeenah: Aucilla, Waukeenah, Wacissa, Mt. Lebanon, Sardis. Bristol Mission: Bristol, Lake Mystic, Hosford, Telogia, Jackson's Bluff, Sumatra, Blue Creek, Good Hope. Carrabelle Mission: Carrabelle, Sopchoppy, West Sopchoppy, Hilliardville, Zion Hill. Fenholloway Mission: Fenholloway, Providence, New Hope, Carbur, Shady Grove. Greensboro: Greensboro, Sycamore, Little Sycamore, Hawkins Lane, Oak Grove. Greenville Mission: Greenville, Cherry Lake, Ebenezer, Shiloh, Rocky Springs, Sirmons. Hinson Mission: Hinson, Concord, New Bethel. Leon Circuit: Chaires, Lloyd,

Springfield, Miccosukee, Pisgah, Union. Madison Mission: Lee, Hickory Grove, Pinetta, Hanson. Mayo Circuit: Mayo, Alton, New Harmony, Bethel, Day, Cook's Hammock. Mt. Pleasant Mission: Mt. Pleasant, Gretna, Glen Julia. Monticello: Bethel and Macedonia, afternoon appointments. Tallahassee Mission: Lake Jackson, Bethel. Taylor County Mission: Taylor County Log Camp, Pinbrook, Buckhorn, Scandlon, Rock Creek Mill. Woodville Mission: Woodville, Crowfordville, Waukulla, Midway.

TAMPA DISTRICT

Miakka Mission: Miakka, Myakka City, Pine Level, Roberts Chapel. Port Tampa and Bayshore: Port Tampa, Bayshore, Interbay. Riverview Mission: Riverview, Wimauma, Ruskin, Gardenville, Palm River. Sarasota Mission: Nocomis, Woodmere, Englewood. Seffner: Seffner, Bethlehem, Mango, Brandon, Bloomingdale. Sulphur Springs: Sulphur Springs, Oak Grove, Lutz. Gary and Thonotosassa. Gary, Hillsboro, Thonotosassa.

Changes in District Boundaries of Charges

1. *Bartow District*—From Bonita Springs Charge take Everglade, Caxambas and Marco forming Everglade Charge, leaving Bonita Springs, Estero and adding Corkscrew, calling it the Bonita Springs Charge. To Boca Grande add Pine Island, Limestone and Ft. Green, calling the Circuit Boca Grande Charge. Ft Meade Miss absorbed in the Boca Grande Charge. Take from Boca Grande, Charlotte Harbor and add to Punta Gorda, calling it Punta Gorda and Charlotte Harbor. Change name of Eagle Lake circuit to Haskell Charge, preaching points unchanged.

2. *Gainesville District*—From Jasper and Jennings take Jennings and place it with White Springs. From White Springs take Falling Creek and place it on Columbia Circuit. Take St. John's from Rochelle Charge and add it to Alachua charge. From Reddick take Orange Lake and place it in the Micanopy charge. From Micanopy take Wacahoota and put it with Williston. From Live Oak Circuit take O'Brien and Petersburg, and place them in the Fort White Circuit.

Jacksonville District—From Bryceville Charge take McClenney, Glen St. Mary, Olustee and Baldwin and from the Lake Butler Charge take Lawty and form McClenney Charge. And of Bryceville, Callahan and Hilliard form Callahan Charge Lake Butler, Worthington, Raiford, Emmanuel and New Zion will constitute Lake Butler Charge.

J. B. ROONEY.

4. *Miami District*—Place Matacumbia and Plantation Churches with Memorial Church Key West, naming Charge Ley Memorial and discontinue Matacumbia Mission. Call Perrine, Peters, Silver Palm and Princeton, South Dade Circuit. Place Miami Southside with

Kendall and call the Charge Southside and Kendall. Place Highland Park, Miami with Buena Vista and name the Charge Buena Vista and Highland Park. Place Little River with Lemon City and designate it Lemon City and Little River. Place Hollywood with Dania and call Charge Dania and Hollywood. Form a circuit of Pompano, Fulford, Ojus and Hallendale and name it Pompano and Fulford. Take North Palm Beach from Boynton and place with West Palm Beach and Jupiter, naming the work West Palm Beach and City Mission. Place Miami Beach with Trinity Miami.

5. *Ocala District*—Take Gulfport from Seminole and add it to St. Petersburg City Mission, and let this city mission consist of Gulfport, 28th Street, and 4th St. North. Add Ocklawaha and Howey to Lady Lake Circuit.

6. *Orlando District*—Take Apopka and Lockhart from Apopka Circuit and form a Charge to be known as Apopka. Take Zellwood, MacDonald and Pinecastle from the Apopka Circuit and add to Highland Grove, Orlando, and name the Charge Highland Grove Circuit. Make Umatilla a station. Take Tavares from the Umatilla and Tavares Charge and Montverde from the Oakland and Montverde Charge form a new Charge to be known as Montverde and Tavares. Take Oakland and Ocoee from the Oakland and Montverde Charge and Fairvilla from the Apopka Circuit and form a new Charge to be known as Oakland and Ocoee Circuit. Take South Clermont and Howey from Oakland and Monteverde Charge and add to Clermont as afternoon appointments. Add Dundee to Lake Wales as an afternoon appointment. Discontinue South Okeechobee Lake Mission and add Clewiston, Bare Beach, Miami Canal, South Bay and Belglade to Moore Haven Charge. Make Okeechobee and Mission to include Indian Town, Utopia, Upthegrove, Elderberry and Little Bear Beach. Add West Amelia Street, Orlando, to St. John's Charge and call the charge St. John's and West Amelia Street. Add Kraemer's Island to Pahokee Charge.

7. *Palatka District*—Take Lake Tracey Church from Paisley Charge, Orlando District and add it to DeLand; Place Lake Helen also with DeLand. Take Enterprise from the Circuit and let it be served as a single Charge; add DeLeon Springs to Pierson, Winona and Barberville, to be known as the Pierson Charge. Take Switzerland from St. John's Circuit, Jacksonville District, and place it with Green Cove Springs. Take Orange Springs from Interlachen and put it with Hawthorne.

Divide Interlachen-Melrose and form two Circuits, viz 1 Interlochen with McMeekin, Francis, East Palatka; and Melrose with Florahome, Campville, Orange Heights.

8. *Tallahassee District*—Take Sirmons from Fenholloway Mission and place on Greenville Mission. Take Bethel and Macedonia from Aucilla and Waukeenah and place with Monticello as afternoon ap-

pointments. New Mission: take Taylor County Log Camp, Pinbrook, Buckhon, Scandlon and Rock Creek Mill and place them together to form Taylor County Mission.

9. **Tampa District**—Take Nocomis from the Miakka Charge, and form a new Mission Charge, composed of Nocomis, Woodmere and Englewood, calling the Charge Sarasota Mission. Take Bloomingdale from Wimauma and Riverview Charge and add it to Seffner Charge. Take Hillsboro and Thonotosassa from Seffner Charge and add them to Gary, calling the name of the Charge Gary and Thonotasassa. Add Palmetto Beach to Tampa Heights Charge and call the Charge Tampa Heights and Mission. Form the Moody Heights and Hopewell Mission Charge. Form the Sulphur Springs Mission to be composed of Sulphur Springs and Oak Grove Church, thereby forming two Charges out of the present Sulphur Springs and Moody Heights Charge and Oak Grove taken from Highland Avenue.

Churches Paid Centenary in Full

Churches in the Florida Conference which have paid Centenary pledges in full:

Gainesville District: Falling Creek, White Springs.

Jacksonville District: Kings Ferry, Hilliard Circuit.

Miami District: Roseland, Sebastian.

Ocala District: Ehren, Elfers Charge.

Orlando District: McDonald, Apopka Circuit, Okeechobee, Umatillo, Emeraldo, Grand Island Circuit, Webster Circuit, Groveland.

Tampa District: Bradentown.

MEMOIRS

CHARLES C. CECIL

Charles C. Cecil was born near Newbern, Virginia, July 6, 1853, of a long line of Methodist ancestors.

He was converted when a boy under the influence of a sermon preached by Rev. John Boring at his Grandmother's funeral.

After spending sometime as a student at Emory and Henry College he engaged in teaching for some years. While teaching within the bounds of the Memphis Conference he was licensed to preach under Rev. T. L. Boswell, P. E.

He was married to Miss Susie O'Kelly with whom he lived a happy and devoted life for forty-six years. He moved to Texas and then back to Virginia where we was used as supply pastor in the Holston Conference until 1893, when he was admitted on trial.

This Conference sent him at this time into the coal fields of the great Elkhorn, in West Virginia, and it was here, perhaps, he attained the greatest or most efficient record of missionary zeal and labors of his entire life. As was his general record, he here built churches and parsonages and great multitudes came to Christ under his ministry.

In 1897, he located in order to take up the distinctive work of an evangelist and in 1900 he came to Florida under the direction of the Christian Missionary Alliance.

He was readmitted into the Florida Conference, in 1900 and served the following charges: Parrish, Manatee, Tampa City Mission, St. Augustine and was two years Conference Missionary Evangelist.

He was transferred to Holston Conference in 1910, and there did evangelistic work for three years, transferring back to Florida he served Mayo, Jacksonville City Mission, Zolfo, Homeland and Fleming Street, Key West.

His intense zeal, burning passion for souls, ardent love consumed his physical forces; but the fires of grace and trials purified his heart and strengthened his naturally strong character.

He was vigorous in thought, clear in conceptions of truth, forceful and convincing in utterance.

He preached with power and led many souls to Christ. His personal trust was simple as that of a little child, and his faith in action, heroic.

His love was strong and abiding for he had entered the experience of that "perfect love that casteth out fear,"

After his few last years, on the wonderful opening on the great Okeechobee Lake, where he wrought most successfully, his strength gave way. He was forced to lay aside his dented sword and battle-scarred shield, and lie down to rest.

Surrounded by devoted wife and loving sons and daughters, friends and brethren, on November 6, 1923, he closed his weary eyes on earthly scenes and opened them on the glories of the "Home over There", and to see the"King in His Beauty."

H. E. Partridge

THOMAS FLOYD ROLAND

Thomas Floyd Roland was born November 14, 1852, in McLane County, Kentucky, and died in Quincy, Florida, June 18, 1923.

He was converted at the age of fourteen, and at once began a life of service for the Master.

He was licensed to preach in 1881, and during that year married Miss Annie Owen, who thus became his life companion in service and trial, and doubtless will be in final reward. To this union were born three children, to whom the father left the legacy of a pure life and good name.

He was admitted on trial into the Louisville Conference in 1889, and was ordained at same session as local deacon by Bishop Hargrove. He was ordained Elder in 1894, by Bishop Duncan. For fifteen years he traveled in the Louisville Conference and transferred to Florida in 1905. Here he served on Circuits and Missions, some of which were poor and hard, but he went with uncomplaining loyalty and served with patient fidelity. He did not receive the gifts and emoluments of earth, but won the respect and love of his brethren, and the commendation of his Lord.

Brother Roland was a plain, earnest, godly man and preacher; and gave his life and best efforts to God and the Church.

His last work, while in the Superannuate Relation for several years, was as Chaplain in the State Legislature where his earnest prayers were an inspiration to our legislators.

Gentle, loving and trustful to the end he has gone to his reward and now rests from his labors.

H. E. PARTRIDGE

BENJAMIN KEY THROWER

Rev. Benjamin Key Thrower was born in Newton County, Georgia, June 18, 1851. He was converted in the spring of 1867 and was licensed to exhort the following autumn. A few months after his conversion he felt the call to preach the gospel and began immediately to prepare himself for his life work. He was prepared for college in Quinn Academy, Conyes, Georgia, and after about two years in Emory College, he spent two years at Oglethrope University, from which he graduated in 1872. He was admitted on trial into the North Georgia Conference, November 29th, 1872 and at the request of Bishop George F. Pierce, was immediately transferred to the St. Louis Conference and stationed at Kirkwood, Missouri. On October 12th, 1874 he was very happily married to Miss Laura S. Mitchell of Kirkwood, Missouri. Before his transfer to the Florida Conference in 1887, he served the following charges in the St. Louis Conference: Kirkwood Station, Labadie and Washington, Charleston, Bridgeton, and Eden. From Eden Station, on account of failing health, he went to Eureka Springs, Ark., where he served as pastor for one year. After returning to the St. Louis Conference, he was appointed to Bellefontaine, where he served for four years. In the Florida Conference, he served the following charges: Bartow, Orlando, Lake City, Gainesville, First

Church, Tampa; Seffner, Southern College and Clearwater. Conducting meetings in his own charge and assisting his brethren in evangelistic services during the cold winters, before transferring to Florida, superinduced physical conditions which resulted in partial deafness, that continued to grow worse and led finally to the request that he be released from pastoral work, which he loved so much and in which he had led hundreds into the kingdom.

In 1915 he was appointed Field Agent for the Preacher's Relief Board and with his usual zeal and efficiency, addressed himself to the task of securing homes for the superannuated preachers. At least ten of the thirteen homes, stand as a monument to his untiring efforts. In this work that he loved so well, he continued, despite the requests of his noble sons and advice of many friends, until he literally exhausted his strength after more than fifty years of active service as an itinerant preacher, and the earthly tabernacle crumbled and the spirit ascended from his home in Tampa, March 21st, 1923, to mingle with the spirits of the just made perfect, in the home above.

He leaves to mourn their loss, a devoted wife, four sons, Frederick Mitchell Thrower; Lawrence L. Thrower; Hansen Randolph Thrower and Joseph Sale Thrower, besides a number of grandchildren and also one sister, Mrs. P. A. Schench, of Atlanta, Georgia, and one brother, Dr. O. A. Thrower, pastor of the Methodist Episcopal Church, South, Ft. Myers, Florida.

Our ascended Brother Thrower was an able preacher. At times reaching unusual heights and always effective. As a pastor he excelled. His sunny spirit, social qualities, unfeigned love for God's children and consuming zeal for the salvation of those who knew not the Lord, eminently qualified him for the duties of the pastorate. He was a man of profound religious convictions. He not only preached a high standard of Christian experience, but lived so that those who knew him best did not doubt that he enjoyed in his own soul, that perfect love that he commended to others.

Though almost forty years have rolled by since he threw his arm about me and welcomed me to membership in the St. Louis Conference, where even then, as a young man, he was referred to as the "St. John" of his conference. I still feel the impress of the love of this man of God. It is not strange that in Florida, where he spent more than thirty years in the work, he was the most beloved man in our ranks. This love was demonstrated when he was borne to his last resting place by the brethren of the conference, in the city of Tampa, and loving hands literally hid his grave with beautiful flowers.

The writer knew B. K. Thrower as he has known but few men. I have been near him when his kindly heart was almost breaking under bereavement, when duties stern and pressing taxed his strength, witnessed his loving devotion as husband and father, and have never known a more unselfish, guileless man. He was distinguished for his ardent affection, his loyalty and abiding friendship and that tenderness of heart that often dimmed his expressive eyes with tears of sympathy. "If treachery had come near him, it could have stood abashed in the presence of his truth, his manliness and his simplicity."

He has gone from us, but will continue to live in the affections of those who knew him. No one else can fill his place. Shall we ever again see his like?

J. P. HILBURN,

Bartow, Florida.

EDWARD FRANKLIN GATES

By William Frederick Dunkle

Edward Franklin Gates, the last of the Florida Conference pioneers, is gone to the Better Land. He belonged to that race of men, peculiar to their time, which our country and our Methodism produced. These mighty men who wandered in deserts and in mountains, who dwelt in the dens and in the caves of the earth, who obtained a good report through faith, and by whom God provided some better things for us. We shall not see the like of them again. They were strangers and pilgrims in the earth, as all their fathers were. But they had this testimony that they pleased God.

Of this immortal company was Edward Franklin Gates, a pioneer Methodist circuit rider, a native son of Florida. No man can hereafter write the history of Florida, or the story of Methodism in Florida, and leave out of it Edward Franklin Gates. He lived within its bounderies all his days, the long span of eighty seven years. He saw it grow from a wilderness into a proud and prosperous commonwealth. He was a member of the Florida Annual Conference and saw his Church grow from a few members into a host, and his conference advance from a small body into one of the larger conferences of Methodism with almost fifty thousand members, with great congregations, with stately houses of worship, with growing college, and with altar fires everywhere alight with the old time fire.

He saw his state pass through Indian wars, the war between the states, the Spanish American War, and the World War. In the first two of these he took part, the first as a private, the second as a chaplain. He saw trails become Boulevards, the ox team supplanted by the automobile, the candle and the torch superceded by the electric lamp, the log cabin turned into modern palaces, the private school become part of a great public system, and the little red school house become a stately college. He saw the litle log meeting house turned into tall spires, and the church bell take the place of the old-time camp-meeting horn. He saw himself a chief actor in this great and moving drama.

But at last the years and the hardships of his immortal ministry did their slow work upon his iron frame. The aged warrior came home to go out no more. But even then he did not put his armour off or lay his weapon down. He preached whenever and wherever his strength and the occasion permitted.

He was admitted on trial into the Florida Annual Conference, at Alligator (now Lake City) on the 24th day of September, 1856, and two years later was admitted into full connection. For nearly sixty-eight years he gave all there was of Edward Franklin Gates to the Methodist ministry in the Florida Conference. He served it in almost

every capacity, and always with honor, always with cheerfulness, always with the fidelity of a true pioneer circuit rider.

When but thirty years of age he was placed on a district that stretched from Micanopy to Key West. His home was the saddle, his wardrobe and library the saddle bag. His tent was the sky, his bed the pine-straw, his roads were trails with neither ford nor bridge. None but a man of God who had forsaken all to follow Christ could have been sufficient for these things.

And through all the years his wife, the bride of a few days who came to join the conference with him, and who was cast in the same heroic mold, shared with him his privations, his hardships, his tears and his triumphs; shared them and gloried in them. To them were born six children, five sons and one daughter, all of whom are with us to this day—one of them is an honored member of the Florida Conference, the others are successful business men and good citizens, standing for the same high things for which their father stood.

When at last, time came for Edward Franklin Gates to lay aside his active ministry, he settled down in the ancestral home in Manatee, the home his father, Josiah Gates, the pioneer of the Land of Manatee, had built on the plantation he had cleared from the virgin wilderness into which he was the first white man to venture as a settler. Here, in ripe old age, loved and honored by his neighbors, and adored by his children, Edward Franklin Gates and his beloved wife, Euphemia Hubbard Gates, sat in the mellow glow of a setting sun and waited for the angels to come.

On the morning of December 20th, 1922, while she slept, the chariot of Israel and the horsemen thereof came without sound of hoof or noise of wheel and bore her unawakened away to the heavenly land and the home of her faith and dreams. What a glad surprise it must have been when she opened her eyes in the Heavenly World! She was the first to go. Hitherto the family circle had been unbroken through the long years. It is easy to fancy that she would have liked to await the day when her husband too could "fly away and be at rest." But even so, the days of his loneliness were neither many nor long, while he awaited the day of his departure, which came on the wings of the early morning, July 26, 1923.

The long pilgrimage was ended. He had at last come to the city which hath foundation whose maker and builder is God. And of him it may fittingly be said:

"E'en as he trod that day to God
So walked he from his birth—
In simpleness and gentleness
And honor and clean mirth,"

In the family burying ground in the cemetery in Manatee, along side his wife and his kin, we laid his feeble body away in hope of the general resurrection when the Son of God shall come and shall change these vile bodies of ours and fashion them like unto his own glorious body, according to the working of his might whereby he is able to subdue all things unto himself.

IN MEMORY OF MRS. EUPHEMIA HUBBARD GATES

In the home of culture, surrounded with a comfortable share of this world's goods, and above all in value to a human soul, in the cradle of Methodism and the lap of piety, was born Euphemia Hubbard Gates. Born, as she was, with a love for the beautiful, a talent for music, a retentive memory, an open mind and an understanding heart, her life was a fine development of these high endowments. St. Marys Georgia, on the St. Marys River where she was born and St. Marys Academy where she was educated were just such surroundings as would bring into being the fine qualities displayed in her young life.

While in the bloom of womanhood she married a young Methodist preacher just from Emory College. Handsome and talented were both, and into the field of the Florida Ministry they went with the dews of morning upon their brows, and faith, hope and love filling and thrilling their souls; while in spirit and in voices remarkably tuned to the highest notes of song and eloquent speech, they started upon their life's journey of sixty-seven years of married life and Methodist Ministry. The state was made rich through their self renunciation as they became rich in the treasures of the Kingdom of God. Our Mother was as inspiring in the singing of the songs of Zion as her husband was gifted in pulpit eloquence, and if we had lost the last number of our hymnbook, she, from memory, could have produced essentially our hymnology in words and tunes.

Next to music, flowers were her delight. She knew their names and their nature, and how to nurse them to their most beautiful blooms. She was a reader of all best literature in the English language. and could have been numbered among the literary of the south.

But above all, and of far reaching significance, she was the mother of five sons and one daughter, all now living. As a mother she imparted to her children something of her gifts, and none of them have ever shamed the noble name she bequeathed to them . During her husband's long absence, while serving the Tampa and Gainesville Districts, she gathered them around the family altar, as a hen gathers her brood under her wings, and taught them the language of prayer, and dedicated one of her sons to the Methodist Ministry her works do follow her, and she being dead, yet speaketh.

Her son,

REV. E. J. GATES,
P. E. Bartow District.

December 4th, 1923.

Statistical Table No. 3—Bartow District

	CHARGES	Presiding Elder		Preacher in Charge		District Work		Conference Work		General
		Assessed	Paid	Assessed	Paid	Assessed	Paid	Assessed	Paid	Assessed
1	Arcadia	312	312	2400	2400	48	48	1447	1186	545
2	Bartow	390	390	3000	3000	60	60	1566	1566	590
3	Boca Grande	117	117	900	900	.....	.....	467	380	172
4	Bonita Springs	69	69	600	600	.....	.....	244	107	.....
5	Bowling Green	161	161	1400	1340	28	28	600	620	225
6	Eagle Lake	92	61	800	476	.....	.....	326	27	123
7	Fort Meade	260	260	2000	2000	40	.....	930	930	350
8	Fort Meade Mission	.....	.....	.....	199	.....	.....	.....	.....	.....
9	Fort Myers	351	351	2700	2700	54	.....	1452	1452	537
10	Fort Myers Mission	97	97	750	750	.....	.....	77	77	24
11	Homeland—Prospect	175	175	1350	1350	24	12	548	228	206
12	Idalia Mission	65	44	550	358	.....	.....	85	40	33
13	Kathleen	113	98	870	756	17	5	544	163	205
14	La Belle and Alva	162	162	1250	1250	25	25	548	548	207
15	Lakeland: First Church	468	468	3600	3600	72	72	2194	2194	827
16	Myrtle Street	156	130	1200	1000	.....	.....	336	70	129
17	Dixieland	208	208	1600	1600	22	22	539	539	203
18	Mulberry	195	195	1500	1500	30	.....	567	309	213
19	Nocatee—Fort Ogden	140	126	1115	975	22	.....	526	177	199
20	Punta Gorda	195	195	1500	1500	30	.....	600	400	226
21	Wauchula	234	234	1800	1800	36	36	625	625	235
22	Zolfo	175	175	1350	1400	24	24	625	625	235
	Total	4135	4028	32235	31454	532	332	14836	12263	5484
	Total Last Year	3798	3786	29450	29403	550	367	10223	8149	4732
	Increase	337	242	2785	2051	.....	.....	4613	4114	752
	Decrease	.....	.....	.....	.....	18	35	.....	.....	.....

Statistical Table No. 1—Gainesville District

	CHARGES	Members Reported Last Year	Local Preachers	Additions on profession of Faith	MEMBERSHIP: Addition by Certificate and otherwise	Removal by death and otherwise	Present Membership, including local Preachers	Adults Baptized	Infants Baptized	No. of Congregations in Charge	No. of Church Buildings	Value
1	Alachua	288	1	7	6	40	262	7	.....	3	3	19000
2	Bronson	88	....	23	2	3	110	19	2	2	1	2000
3	Cedar Keys	260	3	32	30	4	321	13	1	7	4	5700
4	Citra	324	1	23	16	100	262	21	3	5	5	10500
5	Columbia	293	....	.....	3	12	284	.....	.....	5	5	4500
6	Dixie County Mission	....	....	51	10	.....	90	.....	.....	3	2	1500
7	Fort White	395	....	8	11	227	187	8	.....	4	4	8000
8	Gainesville	873	....	54	195	167	965	27	13	1	2	35000
9	High Springs and Tustennuggee	....	....	14	73	12	290	8	2	2	2	6000
10	Jasper and Jennings	250	1	34	21	28	277	20	12	3	3	10000
11	Lake City	380	1	14	19	76	338	11	2	1	1	5000
12	Live Oak	446	....	12	19	120	357	2	3	1	1	40000
13	Live Oak Mission	160	1	17	14	12	179	14	3	7	6	3000
14	Micanopy	262	....	12	1	10	265	5	.....	5	5	17500
15	Newberry and Archer	221	1	11	21	26	227	1	8	3	3	8200
16	Reddick Mission	205	....	1	7	27	186	1	2	4	6	9500
17	Rochelle Mission	175	....	39	25	7	232	15	7	7	6	8300
18	Wellborn	363	1	5	.....	63	300	.....	.....	6	6	11200
19	White Springs	339	....	1	9	149	200	.....	.....	6	6	4500
20	Williston	278	....	50	20	30	298	12	16	2	2	46000
	Total	5943	10	338	502	1113	5630	184	74	77	73	255400
	Total Last Year	5943	7	450	413	426	5943	298	104	74	74	241400
	Increase	....	3	.....	89	687	.....	.....	.....	3	....	14000
	Decrease	....	....	62	.....	.....	343	114	30	.....	1	.....

Statistical Table No. 3—Bartow District

Work Paid	Foreign Missions—Specials	Home Missions—Specials	Conf. Missions—Specials	RAISED THIS YEAR: On Centenary Pledges	Christian Education Pledges	For Hospital	For Orphanage	Incidentals and Other Objects	For	For	Brought Forward From Table 1	Brought Forward From Table 2	Total	Less Items Reported Twice	Grand Total For Year
447				674	306		210	867			5652	862	12963		12963
590			25	1405	1021		303	1183			4278	1025	14846		14846
165				210	175		53	366			1636	817	4819	458	4361
					33		28	120			3073	187	4218	43	4175
245				396	84		108	1159			638	546	5325	92	5233
				15	25		8	53			1050	52	1767		1767
350				65	953		147	2142			964	807	8617	147	8470
							16						215		215
537				268	454		323	1396			2010	1264	10755	360	10395
24		222					11	575			824	365	2945		2945
98				232	210		116	469			2037	222	5148	385	4763
20							21	48			70	100	702		702
20				131	122		89	206			11	271	1872	98	1774
207				361	111		64	352			163	554	3797	55	3742
827				1684	1484		364	10319			5442	2913	29367		29367
30				70	37		56	210			99	419	2121		2121
203				37	151		62	2215			2246	576	7877	82	7795
110				311	83		88	722			275	242	3835	65	3770
25				171	88		70	286			89	374	2379		2379
140				140	290		69	513			959	329	4535	69	4466
235				423	473		164	411			557	886	5844	74	5770
235				526	624		89	207			392	397	4694	57	4637
4508		222	25	7119	6724		2459	23819			32465	13208	138641	1985	136656
3577	5	17	208	9657	13833		2227	29826			30370	13191	144616	2410	142206
931		205					232				2095	17			
	5		183	2538	7109			6007					5975	425	5550

Statistical Table No. 1—Gainesville District

CHURCH PROPERTY: Indebtedness	No. of Parsonages	Value	Indebtedness	Value of Other Church Property	Raised for Churches and Parsonages	INSURANCE: Prop. prot. with Ch. Ext'n Board	Paid for Property Protection	Other Insurance Carried	Premiums Paid	Churches Damaged or Destroyed	Parsonages Damaged or Destroyed	Amount of Damage	Loss Collected	Woman's Work: No. of Societies	Members	Total Amt. Raised by W. M. S.	Grand Total Table 1
	1	4500			87			4400	38					1	16	184	309
	1	2000		550	65			2000	25					1	10	30	120
	1	5000		800				2000	37					1	16	60	97
	2	4000			400			4000	50					1	11	430	880
	1	1000			50												50
					1000												1000
	1	2000			155									1	18	26	187
	1	5000						13000						1	232	2599	2599
	1	3700			1274			2000	32		1	50	50	1	28	565	1871
	2	6000			524			4800	39					2	26	477	1040
	1	3000		900	700			4000	12					1	50	511	1223
2000	1	7500			11304			23500	129					1	51	650	12083
					62												62
	1	3000		35	323			2000	7					3	31	168	498
460	1	3000	891	100	786			2000	14								800
	1	2500		200	230									2	12	59	289
	1	2000			195									1	5	24	219
	1	1500			13			1800	36					2	23	49	98
	1	2000		50	100			2000						1	18	46	146
12000	1	6000			1741	12000	60	3000	14					1	52	946	2761
14460	20	63700	891	2635	19009	12000	60	70500	433		1	50	50	21	599	6824	26332
11500	20	16500	2520	10250				58400						23	555		
2960		1200						12100							44		
			1629	7615										2			

Statistical Table No. 2—Gainesville District

	CHARGES	CHURCH PAPERS TAKEN		EPWORTH LEAGUES					
		General Organ	Conference Organ	No. Leagues	Members	Raised for Missions	Raised on Anniversary Day	Raised for All Other Objects	Total Raised by Epworth Leagues
1	Alachua	1	76	2	60	25	....	65	9
2	Bronson	....	20	1	50	....	....	20	2
3	Cedar Key	3	38	3	100	46	56	286	38
4	Citra	....	....	3	82	....	....	108	10
5	Columbia	2	18	....	....	....	....	....	....
6	Dixie County Mission	....	....	....	....	....	....	....	....
7	Fort White	....	5	....	....	....	....	....	....
8	Gainesville	5	300	1	116	20	....	178	19
9	High Springs and Tustennuggee	3	32	3	125	50	7	182	23
10	Jasper and Jennings	....	....	2	40	....	....	200	20
11	Lake City	4	128	1	40	30	5	50	8
12	Live Oak	....	....	2	35	....	....	....	....
13	Live Oak Mission	....	3	....	....	....	....	....	....
14	Micanopy	....	....	1	34	5	....	29	3
15	Newberry and Archer	1	5	2	67	18	4	80	10
16	Reddick and Mission	1	7	....	....	....	....	....	....
17	Rochelle Mission	....	20	1	....	....	....	....	....
18	Wellborn	....	....	2	33	6	....	55	6
19	White Springs	....	10	1	30	15	....	60	7
20	Williston	3	46	1	30	5	....	10	1
	Total	23	708	26	842	220	72	1323	161
	Total Last Year	30	1222	26	903	241	16	855	....
	Increase	....	....	....	....	....	56	468	....
	Decrease	7	514	....	61	21	....	....	....

Statistical Table No. 3—Gainesville District

	CHARGES	Presiding Elder		Preacher in Charge		District Work		Conference Work		General
		Assessed	Paid	Assessed	Paid	Assessed	Paid	Assessed	Paid	Assessed
1	Alachua	210	197	1400	1319	42	20	742	202	27
2	Bronson	104	104	696	766	25	10	400	150	15
3	Cedar Keys	225	225	1500	1653	45	45	462	205	17
4	Citra	208	208	1382	1382	41	13	792	172	29
5	Columbia	135	97	765	638	....	....	550	20	20
6	Dixie County Mission	90	43	600	486	18	....	250	....	9
7	Fort White	172	159	1150	1061	34	9	739	5	27
8	Gainesville	540	540	4016	4016	108	108	2147	2147	81
9	High Springs and Tuskannugee	255	255	1700	1700	34	10	686	215	25
10	Jasper and Jennings	250	243	1670	1607	51	....	1005	175	37
11	Lake City	360	360	2400	2400	72	72	1172	1172	44
12	Live Oak	450	450	3000	3000	90	45	1427	927	53
13	Live Oak Mission	78	55	491	367	5	5	35	35	4
14	Micanopy	229	229	1525	1525	48	22	764	175	28
15	Newberry and Archer	225	208	1500	1385	45	6	630	....	23
16	Reddick Mission	122	122	814	814	24	16	463	75	17
17	Rochelle Mission	82	61	550	422	13	....	297	75	11
18	Wellborn	180	145	1200	972	33	5	741	112	37
19	White Springs	150	119	1054	800	30	10	772	55	26
20	Williston	315	315	2100	2100	60	....	955	461	35
	Total	4380	4135	29513	28413	818	396	15029	6378	5764
	Total Last Year	4113	3962	27568	26792	780	441	9583	4564	4319
	Increase	267	173	1945	1621	38	....	5446	1814	1445
	Decrease	....	....	....	....	....	45	....	....	....

Statistical Table No. 2—Gainesville District

Schools	Officers and Teachers	No. on Cradle Roll	No. in Home Department	No. in All Other Departments	Total Enrollment in all Departm'ts	Average Weekly Attendance	No. Sun. School Library Books	No. Pupils Joined the Church	No. Taking Training Courses	No. of Wesley Classes	Am't Raised Sunday School Day	Amount Raised for Missions	Am't Raised for all other Purposes	Total amt. raised by Sun. Schools	No. of Brotherhoods	Number of Members	Raised by Brotherhoods	Grand Total Table 2
	SUNDAY SCHOOLS														LAY ACTIVITIES			
2	17	....	18	149	184	115	....	9	4	....	....	57	187	244	....	....	....	334
2	13	....	....	....	143	90	....	23	....	....	....	68	184	252	....	....	....	272
3	26	26	1	....	220	165	....	18	....	1	38	71	304	413	....	....	....	801
5	43	5	10	298	356	177	163	20	....	....	5	80	424	509	....	....	....	617
5	27	10	....	....	268	175	....	....	....	....	28	12	57	97	....	....	....	97
2	8	....	....	80	88	....	....	....	....	....	....	....	56	56	....	....	....	56
4	20	....	....	....	125	....	....	5	....	....	....	....	93	93	....	....	....	93
1	38	10	50	529	627	409	....	45	27	3	24	197	1679	1900	....	....	....	2098
2	19	....	115	282	416	....	....	9	4	3	6	30	382	418	....	....	....	657
2	20	....	....	....	155	....	....	16	....	....	5	....	205	210	....	....	....	410
1	24	48	12	252	336	180	1	14	6	4	15	107	642	764	....	....	....	849
1	18	15	....	....	190	165	....	6	2	4	12	92	753	857	....	....	....	857
3	12	....	....	....	130	75	....	4	....	....	....	....	40	40	....	....	....	40
5	35	12	....	203	250	120	216	7	....	....	5	101	361	467	....	....	....	501
2	35	8	28	199	270	120	....	12	2	....	12	14	347	373	....	....	....	475
3	22	3	3	122	153	130	....	2	....	....	12	49	236	297	....	....	....	297
3	19	....	....	....	111	90	....	....	....	....	....	3	26	29	....	....	....	29
4	23	....	....	....	200	....	....	....	....	....	....	20	65	86	....	....	....	147
3	14	....	....	....	120	75	....	....	....	....	3	39	60	102	....	....	....	177
1	25	10	17	171	223	165	....	18	6	6	22	100	309	431	....	....	....	446
54	458	147	254	2285	4565	2251	380	298	51	21	187	1040	6410	7678	....	....	....	9253
59	496	205	121	3020	5350	....	....	257	....	23	147	1119	3076	....	....	....	....	....
..	....	....	133	....	....	....	....	....	....	....	40	....	3334	....	....	....	....	....
5	38	58	....	735	785	....	....	49	....	2	....	79	....	....	....	....	....	....

Statistical Table No. 3—Gainesville District

rk Paid	Foreign Missions —Specials	Home Missions —Specials	Conf. Missions —Specials	RAISED THIS YEAR On Centenary Pledges	Christian Education Pledges	For Hospital	For Orphanage	Incidentals and Other Objects	For	For	Brought Forward From Table 1	Brought Forward From Table 2	Total	Less Items Reported Twice	Grand Total For Year
76	....	....	....	388	466	....	60	698	....	....	309	334	4069	....	4069
55	....	....	....	....	336	....	85	230	....	....	120	272	2128	....	2128
50	....	25	146	175	163	27	130	561	....	....	97	801	4303	125	4178
60	....	....	....	254	233	....	95	281	....	....	880	617	4195	655	3540
20	....	....	....	100	28	....	21	75	....	....	50	97	1146	....	1146
..	....	....	....	....	....	....	15	15	....	....	1000	56	615	....	1615
47	....	....	....	158	205	....	20	162	....	....	181	93	2100	....	2100
811	....	....	....	1657	1890	....	376	2536	....	....	2599	2098	18878	376	18502
59	....	....	....	172	341	....	51	821	....	....	1871	657	6152	608	5544
75	....	....	....	435	354	....	86	60	....	....	1040	410	4481	300	4181
441	....	....	10	1342	802	....	135	1066	....	....	1223	849	9872	....	9872
269	50	....	15	595	300	....	91	385	....	....	12083	857	19067	....	19067
49	....	....	....	51	22	....	11	38	....	....	62	40	735	....	735
68	5	12	6	248	117	....	88	450	....	....	498	501	3944	202	3742
..	....	....	....	45	10	....	40	485	....	....	800	475	3454	40	3414
26	17	....	....	145	91	....	52	72	....	....	289	297	2016	....	2016
2	....	....	....	89	35	....	12	544	....	....	219	29	1486	195	1291
43	....	....	....	168	488	....	32	31	....	....	98	147	2241	....	2241
15	....	5	....	54	59	....	21	235	....	....	146	177	1696	21	1675
..	....	....	....	371	252	....	91	563	....	....	2761	446	7360	587	6773
2166	72	42	177	6447	6192	27	1512	9308	....	....	26326	9253	99938	3109	97829
842	106	....	130	7593	7180	....	1080	21458	....	....	....	....	123370	6890	118627
324	....	42	47	....	....	27	432	....	....	....	....	....	....	....	....
..	34	....	....	1146	1012	....	....	12150	....	....	....	....	23432	3781	20798

Statistical Table No. 1—Jacksonville District

	CHARGES	MEMBERSHIP											
		Members Reported Last Year	Local Preachers	Additions on profession of Faith	Addition by Certificate and otherwise	Removal by death and otherwise	Present Membership, including local Preachers	Adults Baptized	Infants Baptized	No. of Congregations in Charge	No. of Church Buildings	Value
1	Briceville	157	....	25	23	18	248	15	3	7	7	25
2	Fernandina	157	....	25	11	26	120	.....	2	1	1	8
3	Anderson	59	2	11	23	10	64	6	1	1	1	3
4	First Church	1338	1	52	142	501	1032	23	14	1	1	160
5	Marvin	167	2	30	19	39	177	8	7	1	1	5
6	Ortega	109	....	17	22	4	144	4	4	1	2	12
7	Phoenix Park	67	....	18	9	5	89	15	2	1	1	5
8	Riverside Park	609	1	24	74	76	632	4	14	1	2	100
9	South Jacksonville	248	1	46	57	53	278	44	5	1	1	20
10	Springfield	735	2	53	89	126	753	19	18	1	1	20
11	St. Matthews	135	1	16	18	34	137	10	2	1	1	6
12	Wesley Memorial	241	....	48	38	201	126	3	8	2	2	28
13	Lake Butler and Lawtey	92	....	4	109	48	157	3	2	4	8	18
14	Starke	122	....	11	22	5	150	2	2	1	1	4
15	St. Johns	77	....	9	2	11	77	.....	2	2	2	2
16	Yulee	230	....	37	10	6	213	37	2	6	7	11
	Total	4601	12	427	568	1066	5397	193	188	22	40	430
	Total Last Year	4601	18	241	496	629	4619	99	127	36	36	367
	Increase	....	....	186	72	437	778	94	61	.....	4	63
	Decrease	....	6	.....	.....	.....	.....	.....	.....	4	....	....

Statistical Table No. 2—Jacksonville District

	CHARGES	CHURCH PAPERS TAKEN		EPWORTH LEAGUE				
		General Organ	Conference Organ	No. Leagues	Members	Raised for Missions	Raised on Anniversary Day	Raised for All Other Objects
1	Bryceville	.....	.....	2	45	....	....	....
2	Fernandina	2	10	2	24	....	....	5
3	Jacksonville: Anderson	1	21	1	24	....	2	185
4	First Church	10	23	2	100	200	5	400
5	Marvin	1	8	3	60	3	2	105
6	Ortega	1	45	2	81	37	....	119
7	Phoenix Park	1	12	3	72	16	....	47
8	Riverside Park	3	250	3	91	67	18	222
9	South Jacksonville	5	15	....	....	....	....	....
10	Springfield	3	20	3	118	40	21	231
11	St. Matthews	3	15	2	35	10	....	50
12	Wesley Memorial	2	13	2	60	40	3	150
13	Lake Butler and Lawtey	2	33	1	16	10	....	13
14	Starke	2	18	1	45	....	10	....
15	St. Johns	2	.....	....	....	....	....	....
16	Yulee	2	45	2	60	....	10	37
	Total	40	528	29	831	423	71	1564
	Total Last Year	45	311	27	804	401	30	1308
	Increase	.....	217	2	27	22	41	256
	Decrease	5	.....	....	....	....	....	....

URCH PROPERTY						INSURANCE								Woman's Work			
	No. of Parsonages	Value	Indebtedness	Value of Other Church Property	Raised for Churches and Parsonages	Prop. prot. with Ch. Ext'n Board	Paid for Property Protection	Other Insurance Carried	Premiums Paid	Churches Damaged or Destroyed	Parsonages Damaged or Destroyed	Amount of Damage	Loss Collected	No. of Societies	Members	Total Amt. Raised by W. M. S.	Grand Total Table 1
...	3	6000	.....	200	560	.....	....	3000	35	....	....	....	....	2	13	.....	595
...	1	2500	.....	.....	100	.....	....	4000	50	....	....	....	....	2	38	694	844
...	....	.....	.....	.....	425	.....	....	1000	15	....	....	....	....	1	13	440	880
000	1	10000	.....	4000	10282	.....	....	60000	225	....	....	....	....	1	165	2400	12907
...	1	2800	.....	.....	559	.....	....	2500	18	....	....	....	....	1	23	299	876
400	1	2500	.....	.....	378	.....	....	8000	10	....	....	....	....	1	28	267	655
...	1	4000	.....	3500	90	.....	....	8650	172	....	....	....	....	1	23	277	539
200	1	8000	5000	.....	8705	.....	....	65000	340	....	....	....	....	4	220	4843	13888
300	1	3000	.....	.....	350	2000	25	1500	11	....	....	....	....	1	70	700	1086
...	1	6500	.....	.....	30	.....	....	15000	86	....	....	....	....	3	165	2624	2740
...	1	8000	.....	.....	145	.....	....	5000	12	....	....	....	....	1	18	147	304
250	1	5000	.....	.....	1200	4500	....	.....	70	....	....	....	....	1	36	500	1770
000	1	3000	.....	.....	311	.....	....	4000	44	....	....	....	....	...	...	.....	356
...	1	3000	.....	.....	.....	5000	59	.....	....	....	....	....	....	.. 1	26	50	109
...	....	.....	.....	.....	.....	.....	....	.....	....	....	....	....	....	...	...	.....	.....
300	....	.....	.....	1300	2224	.....	....	2500	55	....	....	....	....	...	...	.....	2279
350	15	65300	5000	9000	27433	11500	84	206650	1159	....	....	....	....	20	854	13241	41917
336	15	60800	5125	7350	27750	.....	.. 1	145410	678	....	1	500	300	19	743	11333	39761
814	....	3500	.....	1650	.....	11500	84	61240	481	....	....	....	....	1	111	1908	61
...	....	.....	125	.....	317	.....	....	.....	....	....	1	500	300	...	...	.....	.....

Statistical Table No. 2—Jacksonville District

SUNDAY SCHOOLS														LAY ACTIVITIES			
Officers and Teachers	No. on Cradle Roll	No. in Home Department	No. in All Other Departments	Total Enrollment in all Departm'ts	Average Weekly Attendance	No. Sun. School Library Books	No. Pupils Joined the Church	No. Taking Training Courses	No. of Wesley Classes	Am't Raised Sunday School Day	Amount Raised for Missions	Am't Raised for all other Purposes	Total amt. raised by Sun. Schools	No. of Brotherhoods	Number of Members	Raised by Brotherhoods	Table 2 Grand Total
35	....	....	230	265	....	....	15	....	....	11	36	186	233	.....	.....	.....	233
11	6	24	139	180	73	....	2	1	....	9	26	355	390	.....	.....	.....	395
7	3	....	80	91	60	....	8	....	1	....	.....	225	225	.....	.....	.....	412
86	40	86	712	924	407	100	80	30	18	28	1100	3463	4591	.....	.....	.....	5196
24	25	28	162	239	114	50	23	16	3	3	30	338	371	.....	.....	.....	481
17	26	14	120	177	77	....	13	17	2	14	50	135	199	.....	.....	.....	355
15	14	....	127	156	90	....	18	3	3	5	60	121	186	.....	.....	.....	249
64	53	16	445	578	366	75	23	49	17	58.	157	2712	2928	.....	.....	.....	3235
23	38	....	189	250	200	....	50	4	4	....	40	424	465	.....	.....	.....	465
39	30	34	684	787	350	....	44	31	14	31	514	2309	2854	.....	.....	.....	3146
9	12	....	98	110	80	50	19	5	....	2	37	156	195	.....	.....	.....	255
36	18	....	182	236	155	6	20	25	9	5	25	570	600	.....	.....	.....	793
14	....	....	94	108	72	....	3	1	....	....	.....	142	142	.....	.....	.....	165
12	14	....	90	116	70	....	8	14	1	5	33	166	204	.....	.....	.....	214
14	....	....	102	116	....	....	4	....	....	8	.....	.....	.....	.....	.....	.....	8
25	20	25	191	261	175	30	35	25	....	20	34	365	419	.....	.....	.....	466
431	362	227	3645	4594	2289	305	365	221	72	199	2142	17997	14002	.....	.....	.....	16068
410	298	251	3564	4686	....	....	133	6	60	184	2036	4044	11728	.....	.....	.....	13519
21	64	....	81	....	2289	305	232	215	12	15	106	13953	2274	.....	.....	.....	2441
....	....	24	....	82	....	....	....	....	....	....	.....	.....	.....	.....	.....	.....	.....

Statistical Table No. 3—Jacksonville District

	CHARGES	Presiding Elder		Preacher in Charge		District Work		Conference Work	
		Assessed	Paid	Assessed	Paid	Assessed	Paid	Assessed	Paid
1	Bryceville	225	188	1500	1255	13	13	578	225
2	Fernandina	225	225	1500	1500	10	10	455	455
3	Anderson	165	165	1100	1100	6	6	249	249
4	First Church	630	630	4200	4200	74	74	3191	3191
5	Marvin	195	195	1300	1300	12	3	511	135
6	Ortega	270	270	1800	1800	12	12	550	550
7	Phoenix Park	225	146	1500	978	11	.....	484	175
8	Riverside Park	540	540	3600	3600	40	40	1775	1775
9	South Jacksonville	225	225	1500	1500	17	.....	763	80
10	Springfield	450	450	3000	3000	43	43	1857	1857
11	St. Matthews	150	142	1000	950	10	9	463	368
12	Wesley Memorial	300	300	2000	2000	20	.....	881	46
13	Lake Butler and Lawtery	163	119	1087	792	7	.....	334	126
14	Stark	240	210	1600	1430	11	.....	492	120
15	St. Johns	33	28	230	201	4	4	193	79
16	Yulee	180	185	1200	1300	10	10	468	261
	Total	3916	4018	28117	27006	300	224	13244	13947
	Total Last Year	4103	3782	27356	26081	280	206	8563	6390
	Increase	.....	236	761	925	20	18	4681	7557
	Decrease	187	.....	.....	.....	.....	.....	.....	.....

Statistical Table No. 1—Florida Latin District

	CHARGES	MEMBERSHIP									
		Members Reported Last Year	Local Preachers	Additions on profession of Faith	Addition by Certificate and otherwise	Removal by death and otherwise	Present Membership, including local Preachers	Adults Baptized	Infants Baptized	No. of Congregations in Charge	No. of Church Buildings
1	San Paulo	151	....	31		4	182	12	.....	1	1
2	La Trinidad	123	....	13	4	26	114	8	29	1	1
3	San Marcos—Palmetto	238	1	26	6	16	255	18	40	2	1
4	San Juan—Epworth	156	....	5	7	94	164	.....	3	2	2
5	El Salvador	47	....	5	3	44	11	1	3	1	1
6	Russell Mission	....	1	6	6	.....	12	6	.....	1	....
7	First Church—West Tampa	93	1	20	3	9	107	11	12	1	1
	Total	821	4	106	29	193	845	56	87	9	7
	Total Last Year	821	6	79	23	48	821	63	105	8	7
	Increase	....	....	27	6	145	24	.....	.....	1	....
	Decrease	....	2	.....	.....	.....	.....	7	18	.....	....

—Specials	Home Missions —Specials	Conf. Missions —Specials	RAISED THIS YEAR: On Centenary	Christian Education Pledges	For Hospital Pledges	For Orphanage	Incidentals and Other Objects	For	For	Brought Forward From Table 1	Brought Forward From Table 2	Total	Less Items Reported Twice	Grand Total For Year
...	...	...	...	...	...	65	450	...	...	595	233	3114	...	3114
...	...	...	315	893	...	57	646	...	...	844	395	5512	57	5455
...	...	...	195	175	...	105	450	...	...	880	412	3831	415	3416
...	...	...	3509	1410	...	497	4783	...	...	12907	5196	37599	...	37599
...	...	5	224	122	...	41	466	...	...	876	481	3820	150	3670
...	...	...	...	55	...	64	300	...	...	655	355	4268	267	4001
...	...	...	67	...	...	37	217	...	...	539	249	2476	345	2131
50	50	...	949	1260	...	...	3721	...	...	13887	3235	29776	2147	27639
...	...	...	117	40	...	61	231	...	...	1086	464	3859	...	3859
...	...	...	1130	1112	...	214	1623	...	...	2740	3146	16015	190	15825
...	...	...	143	38	...	50	204	...	...	304	255	2594	...	2594
...	...	...	227	106	...	80	1400	...	...	1770	793	6722	1200	5222
...	...	...	81	60	...	28	199	...	...	356	165	1927	...	1927
...	...	...	143	272	...	56	300	...	...	109	104	2844	50	2794
...	...	...	...	...	...	34	...	...	...	...	8	...	...	384
...	...	...	262	51	...	53	537	...	...	2279	466	5504	67	5443
50	150	5	7362	6874	...	1442	5327	...	...	40827	15957	159861	5482	128073
38	175	135	7168	8595	...	1400	9165	...	...	...	...	...	4925	126741
12	...	...	194	...	...	42	6162	...	...	40827	15957	159861	557	1329
...	25	130	...	1721	...	...	...	...	...	...	...	...	...	...

Statistical Table No. 1—Florida Latin District

CH PROPERTY: No. of Parsonages	Value	Indebtedness	Value of Other Church Property	Raised for Churches and Parsonages	INSURANCE: Prop. prot. with Ch. Ext'n Board	Paid for Property Protection	Other Insurance Carried	Premiums Paid	Churches Damaged or Destroyed	Parsonages Damaged or Destroyed	Amount of Damage	Loss Collected	Woman's Work: No. of Societies	Members	Total Amt. Raised by W. M. S.	Grand Total Table 1
1	5000	...	...	79	...	...	...	...	...	...	...	...	1	22	34	113
1	4000	...	4800	...	...	...	...	...	...	...	...	...	...	...	...	...
1	3000	...	8000	...	...	...	...	...	...	...	...	...	1	20	116	116
2	5000	...	...	...	...	...	...	...	...	...	...	...	1	42	48	48
1	2500	...	...	...	...	...	...	...	...	...	...	...	...	...	...	...
...	...	...	...	...	...	...	...	...	...	...	...	...	...	...	...	...
1	2000	...	10000	...	...	...	...	...	...	...	...	...	1	33	44	44
7	21500	...	22800	79	...	...	...	...	...	...	...	...	4	117	242	321
7	20500	...	14800	...	...	...	...	...	...	...	...	...	4	141	125	...
...	1000	...	8000	79	...	...	...	...	...	...	...	...	...	...	117	...
...	...	...	...	...	...	...	...	...	...	...	...	...	...	24	...	...

Statistical Table No. 2—Florida Latin District

	CHARGES	CHURCH PAPERS TAKEN		EPWORTH LEAGUE				
		General Organ	Conference Organ	No. Leagues	Members	Raised for Missions	Raised on Anniversary Day	Raised for All Other Objects
1	San Paolo	.....	.....	1	15	25	....	10
2	La Trinidad	.....	.....	1	14	....	....	....
3	San Marcos—Palmetto	1	1	1	47	4	....	293
4	San Juan—Epworth	.....	.....	....	....	....	....	....
5	El Salvador	.....	.....	....	....	....	....	....
6	Russell Mission	.....	.....	....	....	....	....	....
7	First Church—West Tampa	1	4	1	35	12	....	109
	Total	2	4	4	111	41	....	412
	Total Last Year	4	4	8	296	19	....	436
	Increase	.....	.....	....	....	22	....	....
	Decrease	2	.....	4	185	....	....	24

Statistical Table No. 3—Florida Latin District

	CHARGES	Presiding Elder		Preacher in Charge		District Work		Conference Work		
		Assessed	Paid	Assessed	Paid	Assessed	Paid	Assessed	Paid	
1	San Paolo	.....	.....	.....	.....	120	120	.....	.....	.
2	La Trinidad	.....	.....	.....	.....	80	80	.....	.....	.
3	San Marcos and Palmetto	.....	.....	.....	.....	120	120	.....	.....	.
4	San Juan and Epworth	.....	.....	.....	.....	40	40	.....	.....	.
5	El Salvador	.....	.....	.....	.....	60	60	.....	.....	.
6	Russell Mission	.....	.....	.....	.....	20	20	.....	.....	.
7	First Church, West Tampa	.....	.....	.....	.....	120	120	.....	.....	.
	Total	.....	.....	.....	.....	560	560	.....	.....	.
	Total Last Year	.....	.....	.....	.....	370	370	.....	.....	.
	Increase	.....	.....	.....	.....	190	190	.....	.....	.
	Decrease	.....	.....	.....	.....	.....	.....	.....	.....	.

SUNDAY SCHOOLS														LAY ACTIVITIES			
Officers and Teachers	No. on Cradle Roll	No. in Home Department	No. in All Other Departments	Total Enrollment in all Departm'ts	Average Weekly Attendance	No. Sun. School Library Books	No. Pupils Joined the Church	No. Taking Training Courses	No. of Wesley Classes	Am't Raised Sunday School Day	Amount Raised for Missions	Am't Raised for all other Purposes	Total amt. raised by Sun. Schools	No. of Brotherhoods	Number of Members	Raised by Brotherhoods	Grand Total Table 2
8	....	....	67	75	54	....	....	....	....	5	6	49	60	....	....	....	95
8	9	14	138	169	125	....	....	....	....	4	6	54	64	....	....	....	64
12	....	....	213	225	150	....	....	....	....	2	43	69	114	....	....	....	411
6	3	....	68	77	38	....	3	....	....	....	....	77	77	....	....	....	77
9	....	....	90	99	62	....	1	....	....	6	4	38	48	....	....	....	48
4	....	....	57	61	40	....	....	....	....	1	....	34	35	....	....	....	35
19	....	....	177	196	220	....	14	....	....	6	146	192	344	....	....	....	465
66	12	14	810	902	689	....	18	....	....	24	205	513	742	....	....	....	1195
70	7	14	845	936	....	....	8	....	....	9	94	638	734	....	....	....	....
....	5	....	....	....	....	....	10	....	....	15	111	....	8	....	....	....	....
4	....	....	35	34	....	....	....	....	....	....	....	125	....	....	....	....	....

Statistical Table No. 3—Florida Latin District

				RAISED THIS YEAR											
Foreign Missions —Specials	Home Missions —Specials	Conf. Missions —Specials	On Centenary Pledges	Christian Education Pledges	For Hospital	For Orphanage	Incidentals and Other Objects	For	For	Brought Forward From Table 1	Brought Forward From Table 2	Total	Less Items Reported Twice	Grand Total For Year
....	....	....	....	25	....	....	21	....	....	113	95	373	....	....
....	....	....	23	50	....		92	....	....	....	64	309	....	....
....	....	....	31	74	....	5	140	....	....	116	411	897	....	....
....	....	....	....	10	....	....	26	....	....	48	77	201	....	....
....	....	....	13	24	....	....	118	....	....	....	48	263	....	....
....	....	....	....	....	....	10	56	....	....	....	35	121	....	....
....	....	....	300	126	....	56	345	....	....	44	465	1284	....	....
....	....	....	367	309	....	71	798	....	....	321	1795	3448	....	....
....	....	....	363	438	....	11	....	....	....	....	....	3629	....	....
....	....	....	....	....	....	60	....	....	....	....	....	181	....	....
....	....	....	4	131	....	....	....	....	....	....	....	....	....	....

Statistical Table No. 1—Miami District

	CHARGES	MEMBERSHIP										
		Members Reported Last Year	Local Preachers	Additions on profession of Faith	Addition by Certificate and otherwise	Removal by death and otherwise	Present Membership, including local Preachers	Adults Baptized	Infants Baptized	No. of Congregations in Charge	No. of Church Buildings	
1	Boynton—North Palm Beach	68	....	38	14	10	109	12	.....	2	1	
2	Dania—Pompano	140	1	20	15	1	175	15	.....	2	2	
3	Delray	115	....	23	27	37	128	8	3	2	1	
4	Fulford—Opus	65	1	29	23	10	117	4	7	4	2	
5	Fort Lauderdale	159	....	22	19	38	162	13	3	1	1	
6	Fort Pierce	171	1	4	40	22	193	4	2	1	1	
7	Homestead	171	....	4	16	14	177	4	.....	1	1	
8	Key West: First Church	364	1	104	14	20	462	11	44	1	1	
9	Key West: Fleming Street	375	1	151	4	15	507	.....	51	1	1	
10	Key West: Memorial	237	....	87	6	12	320	10	41	1	1	
11	Lemon City	169	1	9	23	48	140	4	10	1	1	
12	Matacumbia—Kendal	60	1	31	8	.....	99	.....	2	3	3	
13	Miami: Buena Vista South Side	67	1	14	15	12	85	5	5	2	2	
14	Miami: Riverside	276	....	19	95	38	352	9	15	2	2	
15	Miami: Trinity	860	3	37	113	84	926	14	10	1	1	
16	Perrine—Peters—Silver Palm	160	1	15	14	7	175	15	7	3	3	
17	Sebastian	98	....	22	6	3	123	22	3	2	2	
18	Stuart—Salemo	168	....	9	30	20	187	3	3	3	2	
19	Vero	79	1	12	5	4	93	.....	.....	1	1	
20	West Palm Beach	559	1	58	97	186	528	58	6	2	1	
	Total	4357	14	708	584	505	5086	211	212	36	30	
	Total Last Year	4357	13	386	651	300	4370	207	..224	30	28	
	Increase	4	1	332	.....	205	716	4	.....	6	2	
					7	.....	.....	.....	12	.....	....	.

Statistical Table No. 2—Miami District

	CHARGES	CHURCH PAPERS TAKEN		EPWORTH LEAG				
		General Organ	Conference Organ	No. Leagues	Members	Raised for Missions	Raised on Anniversary Day	Raised for All Other Objects
1	Boynton—North Palm Beach	1	35	3	75	18	7	16
2	Dania—Pompano	1	14	2	30	15	....	...
3	Delray	1	5	3	61	44	....	4
4	Fulford—Ojus	1	5	1	25	....	....	
5	Fort Lauderdale	2	50	2	44	15	....	12
6	Fort Pierce	1	12	1	30	30	....	....
7	Homestead	2	4	1	40	....	....	10
	Key West							
8	First Church	3	36	2	45	18	....	17
9	Fleming Street	1	10	1	46	31	....	119
10	Memorial	.....	.....	1	....	20	63	....
11	Lemon City	.....	.....	2	105	....	....	75
12	Matacumbia—Kendal	.....	3	....	....	....	....	....
	Miami							
13	Buena Vista—Southside	2	27	....	....	....	....	....
14	Riverside	6	89	5	167	....	....	130
15	Trinity	6	36	3	163	111	21	290
16	Perrine—Peters—Silver Palm	.....	40	2	40	25	....	6
17	Sebastian	1	.....	1	26	....	....	....
18	Stuart—Salerno	2	16	2	70	5	....	80
19	Vero	.....	6	2	40	6	....	12
20	West Palm Beach	2	75	2	97	445	21	40
	Total	32	463	36	1104	783	112	1002
	Total Last Year	35	427	29	1043	371	10	1620
	Increase	.....	36	7	61	412	102	....
	Decrease	3	.....	....	....	....	....	618

Statistical Table No. 1—Miami District

CHURCH PROPERTY					INSURANCE								Woman's Work			
No. of Parsonages	Value	Indebtedness	Value of Other Church Property	Raised for Churches and Parsonages	Prop. prot. with Ch. Ext'n Board	Paid for Property Protection	Other Insurance Carried	Premiums Paid	Churches Damaged or Destroyed	Parsonages Damaged or Destroyed	Amount of Damage	Loss Collected	No. of Societies	Members	Total Amt. Raised by W. M. S.	Grand Total Table 1
....	.....	.....	1500	386	.....	....	.....	....	....	....	....	....	1	20	225	611
1	2500	254	500	.....	500	6	.....	....	....	....	....	....	1	17	370	375
1	3000	.....	700	413	.....	....	2000	22	....	....	....	....	3	74	103	539
....	.....	.....	10000	470	.....	....	1500	....	....	....	....	....	...	....	.....	470
1	2500	.....	500	.....	.....	....	5000	....	....	....	....	....	...	....	.....	....
1	13000	.....	10000	500	.....	....	5500	79	....	....	....	....	1	22	800	800
1	2000	.....	200	73	.....	....	1000	13	....	....	....	....	1	34	277	363
1	6000	.....	400	.....	.....	....	.....	....	....	....	....	....	1	35	200	200
1	3000	525	1000	3000	1500	35	.....	....	....	....	....	....	1	33	513	3548
....	.....	.....	4250	1366	.....	....	.....	....	....	....	....	....	...	....	.....	1366
1	5000	.....	.....	1716	.....	....	3500	41	....	....	....	....	...	....	.....	1756
....	.....	.....	.....	1076	.....	....	.....	....	....	....	....	....	...	....	.....	1076
1	1000	.....	800	.....	.....	....	4500	27	....	....	....	....	...	....	.....	27
1	8000	2400	6650	4372	10000	....	3500	70	....	....	....	....	1	60	775	5217
1	50000	.....	.....	.....	.....	....	9500	140	....	....	....	....	3	431	5314	5454
1	1200	.....	.....	.....	.....	....	.....	....	....	....	....	....	1	20	83	83
1	1500	.....	.....	79	.....	....	2000	....	....	....	....	....	1	11	65	144
1	4500	.....	.....	550	.....	....	5200	79	....	....	....	....	1	26	450	1079
1	2500	950	.....	.....	.....	....	5500	....	....	....	....	....	1	27	398	398
1	25000	.....	2500	2227	.....	....	8000	53	....	....	....	....	1	130	1950	4231
16	130700	4129	39000	16299	12000	41	96700	524	....	....	....	....	18	940	11523	26661
16	114300	4765	33250	26936	.....	....	107200	617	....	....	....	....	15	543	7739	35292
....	16400	.....	5750	.....	12000	..41	.....	....	....	....	....	....	3	397	3784	.....
....	.....	636	.....	10637	.....	....	10500	93	....	....	....	....	...	....	.....	8631

Statistical Table No. 2—Miami District

SUNDAY SCHOOLS															LAY ACTIVITIES			
Teachers	No. on Cradle Roll	No. in Home Department	No. in All Other Departments	Total Enrollment in all Departm'ts	Average Weekly Attendance	No. Sun. School Library Books	No. Pupils Joined the Church	No. Taking Training Courses	No. of Wesley Classes	Am't Raised Sunday School Day	Amount Raised for Missions	Am't Raised for all other Purposes	Total amt. raised by Sun. Schools	No. of Brotherhoods	Number of Members	Raised by Brotherhoods	Grand Total Table 2
18	23	....	150	173	125	....	24	8	....	8	50	362	420	.....	.....	.....	610
19	....	....	159	178	145	....	18	3	2	11	19	180	216	.....	.....	.....	213
15	19	....	136	170	85	....	17	....	....	11	77	342	430	.....	.....	.....	517
28	4	....	158	194	175	....	15	....	....	5	69	134	208	.....	.....	.....	211
11	20	....	101	121	85	....	15	....	2	9	.....	155	164	.....	.....	.....	191
17	....	....	146	163	125	....	4	....	4	9	95	575	679	.....	.....	.....	709
19	51	....	254	324	167	....	5	....	....	8	35	455	498	.....	.....	.....	508
31	60	30	350	471	280	....	23	....	6	15	180	695	890	.....	.....	.....	925
36	....	....	321	357	272	....	14	....	....	15	131	581	737	.....	.....	.....	887
28	....	....	251	280	225	....	12	....	....	10	168	649	827	.....	.....	.....	910
21	78	4	270	421	190	12	7	....	....	11	.....	604	615	.....	.....	.....	690
18	....	....	99	120	90	....	....	....	....	7	6	44	57	.....	.....	.....	57
11	....	....	118	129	80	100	12	....	....	7	55	195	257	.....	.....	.....	257
52	....	....	518	570	329	25	29	7	2	36	195	1870	2101	.....	.....	.....	2231
48	45	30	705	822	505	15	31	30	5	65	361	1695	2121	.....	.....	.....	2543
26	7	....	194	201	135	....	8	5	4	16	39	260	315	.....	.....	.....	346
13	12	....	80	105	60	....	22	....	3	4	50	150	204	.....	.....	.....	204
25	....	....	135	160	90	40	3	3	2	15	40	100	155	.....	.....	.....	240
13	9	....	198	220	145	....	....	....	....	4	42	306	352	.....	.....	.....	370
45	30	35	540	650	400	....	31	....	6	12	524	528	1696	.....	.....	.....	2202
94	358	138	4883	5829	3708	192	290	56	36	278	2136	9886	12591	.....	.....	.....	14821
06	315	97	3496	4938	....	....	305	....	....	142	1477	9510	11883	.....	.....	.....	13785
38	43	41	1387	891	3708	192	....	56	36	136	659	396	708	.....	.....	.....	1036
....	....	....	....	....	....	....	15	....	....	....	.....	.....	.....	.....	.....	.....	.....

Statistical Table No. 1—Miami District

CHARGES	Complaints									
	Matters Brought Over from Last Year	Legal Procedures	Addition by Complaints of Public	Addition by Complaints and Other Sources	Total Complaints	Cases Dismissed	Cases Pending Legal Procedures	Adults Reached	Infants Reached	Complaints Filed in Charge
1 Hoyman—North Palm Beach	140		80							
2 Davis—Pompano	142									
3 Debras	142									
4 Fulford—Ocoee										
5 Fort Lauderdale										
6 Fort Myers										
7 Homestead										
8 Key West—First Church										
9 Key West—Flagler Street										
10 Key West—Monroe St.										
11 Lemon City										
12 Melrose Park—Kendall										
13 Miami—Fourth Ave. South Side										
14 Miami—Riverside										
15 Miami—Trinity										
16 Pembroke Pines—Silver Palm										
17 Sebastian										
18 Stuart—Salerno										
19 Vero										
20 West Palm Beach										
Total										
Total Last Year										
Increase										

Statistical Table No. 2—Miami District

CHARGES	Number of Church Visits			Number of Calls					
	Pastor	Assistants	Total	Pastor	Assistants	Total	Pastor	Assistants	Total
1 Hoyman—North Palm Beach									
2 Davis—Pompano									
3 Debras									
4 Fulford—Ocoee									
5 Fort Lauderdale									
6 Fort Myers									
7 Homestead									
8 Key West									
9 Key West—First Church									
10 Key West—Flagler Street									
11 Key West—Monroe St.									
12 Lemon City									
13 Melrose Park—Kendall									
14 Miami—Fourth Ave. South Side									
15 Miami—Riverside									
16 Miami—Trinity									
17 Pembroke Pines—Silver Palm									
18 Sebastian									
19 Stuart—Salerno									
20 Vero									
21 West Palm Beach									
Total									
Total Last Year									
Increase									

CHURCH PROPERTY						INSURANCE								Woman's Work			
Indebtedness	No. of Parsonages	Value	Indebtedness	Value of Other Church Property	Raised for Churches and Parsonages	Prop. prot. with Ch. Ext'n Board	Paid for Property Protection	Other Insurance Carried	Premiums Paid	Churches Damaged or Destroyed	Parsonages Damaged or Destroyed	Amount of Damage	Loss Collected	No. of Societies	Members	Total Amt. Raised by W. M. S.	Grand Total Table 1
...	...	...	...	1500	386	...	...	...	...	...	...	...	...	1	20	225	611
...	1	2500	254	500	...	500	6	...	...	...	...	...	...	1	17	370	375
...	1	3000	...	700	413	...	...	2000	22	...	...	...	...	3	74	103	539
...	...	...	...	10000	470	...	...	1500	...	...	...	...	...	...	...	...	470
...	1	2500	...	500	...	...	...	5000	...	...	...	...	...	...	...	...	...
...	1	13000	...	10000	500	...	...	5500	79	...	...	...	...	1	22	800	800
7	1	2000	...	200	73	...	...	1000	13	...	...	...	...	1	34	277	363
...	1	6000	...	400	...	...	...	...	...	...	...	...	...	1	35	200	200
90	1	3000	525	1000	3000	1500	35	...	...	...	...	...	...	1	33	513	3548
200	...	...	...	4250	1366	...	...	...	...	...	...	...	...	...	...	...	1366
...	1	5000	...	...	1716	...	...	3500	41	...	...	...	...	...	...	...	1756
...	...	...	...	...	1076	...	...	...	...	...	...	...	...	...	...	...	1076
...	1	1000	...	800	...	...	...	4500	27	...	...	...	...	...	...	...	27
270	1	8000	2400	6650	4372	10000	...	3500	70	...	...	...	...	1	60	775	5217
...	1	50000	...	...	...	...	...	9500	140	...	...	...	...	3	431	5314	5454
...	1	1200	...	...	...	...	...	...	...	...	...	...	...	1	20	83	83
...	1	1500	...	...	79	...	...	2000	...	...	...	...	...	1	11	65	144
50	1	4500	...	...	550	...	...	5200	79	...	...	...	...	1	26	450	1079
37	1	2500	950	...	...	...	...	5500	...	...	...	...	...	1	27	398	398
...	1	25000	...	2500	2227	...	...	8000	53	...	...	...	...	1	130	1950	4231
654	16	130700	4129	39000	16299	12000	41	96700	524	...	...	...	...	18	940	11523	26661
746	16	114300	4765	33250	26936	...	...	107200	617	...	...	...	...	15	543	7739	35292
...	...	16400	...	5750	...	12000	..41	...	...	...	...	...	...	3	397	3784	...
92	...	...	636	...	10637	...	...	10500	93	...	...	...	...	...	...	...	8631

Statistical Table No. 2—Miami District

SUNDAY SCHOOLS													LAY ACTIVITIES			
Officers and	No. on Cradle Roll	No. in Home Department	No. in All Other Departments	Total Enrollment in all Departm'ts	Average Weekly Attendance	No. Sun. School Library Books	No. Pupils Joined the Church	No. Taking Training Courses	No. of Wesley Classes	Am't Raised Sunday School Day	Amount Raised for Missions	Am't Raised for all other Purposes	Total amt. raised by Sun. Schools	No. of Brotherhoods	Number of Members	Raised by Brotherhoods	Grand Total Table 2
1	23	...	150	173	125	...	24	8	...	8	50	362	420	...	...	...	610
1	...	...	159	178	145	...	18	3	2	11	19	180	216	...	...	...	213
1	19	...	136	170	85	...	17	...	...	11	77	342	430	...	...	...	517
2	4	...	158	194	175	...	15	...	...	5	69	134	208	...	...	...	211
1	20	...	101	121	85	...	15	...	2	9	...	155	164	...	...	...	191
1	...	...	146	163	125	...	4	...	4	9	95	575	679	...	...	...	709
1	51	...	254	324	167	...	5	...	...	8	35	455	498	...	...	...	508
3	60	30	350	471	280	...	23	...	6	15	180	695	890	...	...	...	925
3	...	...	321	357	272	...	14	...	...	15	131	581	737	...	...	...	887
2	...	...	251	280	225	...	12	...	...	10	168	649	827	...	...	...	910
2	78	4	270	421	190	12	7	...	...	11	...	604	615	...	...	...	690
1	...	...	99	120	90	...	...	...	...	7	6	44	57	...	...	...	57
1	...	...	118	129	80	100	12	...	...	7	55	195	257	...	...	...	257
5	...	...	518	570	329	25	29	7	2	36	195	1870	2101	...	...	...	2231
4	45	30	705	822	505	15	31	30	5	65	361	1695	2121	...	...	...	2543
2	7	...	194	201	135	...	8	5	4	16	39	260	315	...	...	...	346
1	12	...	80	105	60	...	22	...	3	4	50	150	204	...	...	...	204
2	...	...	135	160	90	40	3	3	2	15	40	100	155	...	...	...	240
1	9	...	198	220	145	...	...	...	...	4	42	306	352	...	...	...	370
4	30	35	540	650	400	...	31	...	6	12	524	528	1696	...	...	...	2202
49	358	138	4883	5829	3708	192	290	56	36	278	2136	9886	12591	...	...	...	14821
40	315	97	3496	4938	...	...	305	...	...	142	1477	9510	11883	...	...	...	13785
8	43	41	1387	891	3708	192	...	56	36	136	659	396	708	...	...	...	1036
...	...	...	...	...	...	...	15	...	...	...	...	...	...	...	...	...	...

Statistical Table No. 1—Miami District

	CHARGES	MEMBERSHIP										
		Members Reported Last Year	Local Preachers	Additions on profession of Faith	Addition by Certificate and otherwise	Removal by death and otherwise	Present Membership, including local Preachers	Adults Baptized	Infants Baptized	No. of Congregations in Charge	No. of Church Buildings	
1	Boynton—North Palm Beach	68	....	38	14	10	109	12	.....	2	1	
2	Dania—Pompano	140	1	20	15	1	175	15	.....	2	2	
3	Delray	115	....	23	27	37	128	8	3	2	1	
4	Fulford—Opus	65	1	29	23	10	117	4	7	4	2	
5	Fort Lauderdale	159	....	22	19	38	162	13	3	1	1	
6	Fort Pierce	171	1	4	40	22	193	4	2	1	1	
7	Homestead	171	....	4	16	14	177	4	.....	1	1	
8	Key West: First Church	364	1	104	14	20	462	11	44	1	1	
9	Key West: Fleming Street	375	1	151	4	15	507	.....	51	1	1	
10	Key West: Memorial	237	....	87	6	12	320	10	41	1	1	
11	Lemon City	169	1	9	23	48	140	4	10	1	1	
12	Matacumbia—Kendal	60	1	31	8	.....	99	.....	2	3	3	
13	Miami: Buena Vista South Side	67	1	14	15	12	85	5	5	2	2	
14	Miami: Riverside	276	....	19	95	38	352	9	15	2	2	
15	Miami: Trinity	860	3	37	113	84	926	14	10	1	1	1
16	Perrine—Peters—Silver Palm	160	1	15	14	7	175	15	7	3	3	
17	Sebastian	98	....	22	6	3	123	22	3	2	2	
18	Stuart—Salemo	168	....	9	30	20	187	3	3	3	2	
19	Vero	79	1	12	5	4	93	.....	.....	1	1	
20	West Palm Beach	559	1	58	97	186	528	58	6	2	1	1
	Total	4357	14	708	584	505	5086	211	212	36	30	4
	Total Last Year	4357	13	386	651	300	4370	207	224	30	28	3
	Increase	4	1	332	.....	205	716	4	.....	6	2	
					7	.....	.....	.....	12	.....	.....	..

Statistical Table No. 2—Miami District

	CHARGES	CHURCH PAPERS TAKEN		EPWORTH LEAGU				
		General Organ	Conference Organ	No. Leagues	Members	Raised for Missions	Raised on Anniversary Day	Raised for All Other Objects
1	Boynton—North Palm Beach	1	35	3	75	18	7	165
2	Dania—Pompano	1	14	2	30	15	....	....
3	Delray	1	5	3	61	44	....	43
4	Fulford—Ojus	1	5	1	25	....	....	3
5	Fort Lauderdale	2	50	2	44	15	....	12
6	Fort Pierce	1	12	1	30	30	....	....
7	Homestead	2	4	1	40	....	....	10
	Key West							
8	First Church	3	36	2	45	18	....	17
9	Fleming Street	1	10	1	46	31	....	119
10	Memorial	....	....	1	....	20	63	....
11	Lemon City	....	....	2	105	....	....	75
12	Matacumbia—Kendal	....	3	....	....	....	....	....
	Miami							
13	Buena Vista—Southside	2	27	....	....	....	....	....
14	Riverside	6	89	5	167	....	....	130
15	Trinity	6	36	3	163	111	21	290
16	Perrine—Peters—Silver Palm	....	40	2	40	25	....	6
17	Sebastian	1	....	1	26	....	....	....
18	Stuart—Salerno	2	16	2	70	5	....	80
19	Vero	....	6	2	40	6	....	12
20	West Palm Beach	2	75	2	97	445	21	40
	Total	32	463	36	1104	783	112	1002
	Total Last Year	35	427	29	1043	371	10	1620
	Increase	....	36	7	61	412	102	....
	Decrease	3	....	....	....	....	....	618

Statistical Table No. 1—Miami District

CHURCH PROPERTY						INSURANCE								Woman's Work			
No. of Parsonages	Value	Indebtedness	Value of Other Church Property	Raised for Churches and Parsonages	Prop. prot. with Ch. Ext'n Board	Paid for Property Protection	Other Insurance Carried	Premiums Paid	Churches Damaged or Destroyed	Parsonages Damaged or Destroyed	Amount of Damage	Loss Collected	No. of Societies	Members	Total Amt. Raised by W. M. S.	Grand Total Table 1
....	.....	.....	1500	386	.....	....	.....	....	....	....	....	....	1	20	225	611
1	2500	254	500	.....	500	6	.....	....	....	....	....	....	1	17	370	375
1	3000	.....	700	413	.....	....	2000	22	....	....	....	....	3	74	103	539
....	.....	.....	10000	470	.....	....	1500	....	....	....	....	....	....	....	.....	470
1	2500	.....	500	.....	.....	....	5000	....	....	....	....	....	....	....	.....	.....
1	13000	.....	10000	500	.....	....	5500	79	....	....	....	....	1	22	800	800
1	2000	.....	200	73	.....	....	1000	13	....	....	....	....	1	34	277	363
1	6000	.....	400	.....	.....	....	.....	....	....	....	....	....	1	35	200	200
1	3000	525	1000	3000	1500	35	.....	....	....	....	....	....	1	33	513	3548
....	.....	.....	4250	1366	.....	....	.....	....	....	....	....	....	....	....	.....	1366
1	5000	.....	.....	1716	.....	....	3500	41	....	....	....	....	....	....	.....	1756
....	.....	.....	.....	1076	.....	....	.....	....	....	....	....	....	....	....	.....	1076
1	1000	.....	800	.....	.....	....	4500	27	....	....	....	....	....	....	.....	27
1	8000	2400	6650	4372	10000	....	3500	70	....	....	....	....	1	60	775	5217
1	50000	.....	.....	.....	.....	....	9500	140	....	....	....	....	3	431	5314	5454
1	1200	.....	.....	.....	.....	....	.....	....	....	....	....	....	1	20	83	83
1	1500	.....	.....	79	.....	....	2000	....	....	....	....	....	1	11	65	144
1	4500	.....	.....	550	.....	....	5200	79	....	....	....	....	1	26	450	1079
1	2500	950	.....	.....	.....	....	5500	....	....	....	....	....	1	27	398	398
1	25000	.....	2500	2227	.....	....	8000	53	....	....	....	....	1	130	1950	4231
16	130700	4129	39000	16299	12000	41	96700	524	....	....	....	....	18	940	11523	26661
16	114300	4765	33250	26936	.....	....	107200	617	....	....	....	....	15	543	7739	35292
....	16400	.....	5750	.....	12000	..41	.....	....	....	....	....	....	3	397	3784	.....
....	.....	636	.....	10637	.....	....	10500	93	....	....	....	....	....	....	.....	8631

Statistical Table No. 2—Miami District

SUNDAY SCHOOLS														LAY ACTIVITIES			
Teachers	No. on Cradle Roll	No. in Home Department	No. in All Other Departments	Total Enrollment in all Departm'ts	Average Weekly Attendance	No. Sun. School Library Books	No. Pupils Joined the Church	No. Taking Training Courses	No. of Wesley Classes	Am't Raised Sunday School Day	Amount Raised for Missions	Am't Raised for all other Purposes	Total amt. raised by Sun. Schools	No. of Brotherhoods	Number of Members	Raised by Brotherhoods	Grand Total Table 2
18	23	....	150	173	125	....	24	8	....	8	50	362	420	.....	.....	.....	610
19	....	....	159	178	145	....	18	3	2	11	19	180	216	.....	.....	.....	213
15	19	....	136	170	85	....	17	....	....	11	77	342	430	.....	.....	.....	517
28	4	....	158	194	175	....	15	....	....	5	69	134	208	.....	.....	.....	211
11	20	....	101	121	85	....	15	....	2	9	.....	155	164	.....	.....	.....	191
17	....	....	146	163	125	....	4	....	4	9	95	575	679	.....	.....	.....	709
19	51	....	254	324	167	....	5	....	....	8	35	455	498	.....	.....	.....	508
31	60	30	350	471	280	....	23	....	6	15	180	695	890	.....	.....	.....	**925**
36	....	....	321	357	272	....	14	....	....	15	131	581	737	.....	.....	.....	887
28	....	....	251	280	225	....	12	....	....	10	168	649	827	.....	.....	.....	910
21	78	4	270	421	190	12	7	....	....	11	.....	604	615	.....	.....	.....	690
18	....	....	99	120	90	....	....	....	....	7	6	44	57	.....	.....	.....	57
11	....	....	118	129	80	100	12	....	....	7	55	195	257	.....	.....	.....	257
52	....	....	518	570	329	25	29	7	2	36	195	1870	2101	.....	.....	.....	2231
18	45	30	705	822	505	15	31	30	5	65	361	1695	2121	.....	.....	.....	2543
26	7	....	194	201	135	....	8	5	4	16	39	260	315	.....	.....	.....	346
13	12	....	80	105	60	....	22	....	3	4	50	150	204	.....	.....	.....	204
25	....	....	135	160	90	40	3	3	2	15	40	100	155	.....	.....	.....	240
13	9	....	198	220	145	....	....	....	....	4	42	306	352	.....	.....	.....	370
15	30	35	540	650	400	....	31	....	6	12	524	528	1696	.....	.....	.....	2202
04	358	138	4883	5829	3708	192	290	56	36	278	2136	9886	12591	.....	.....	.....	14821
06	315	97	3496	4938	....	....	305	....	....	142	1477	9510	11883	.....	.....	.....	13785
38	43	41	1387	891	3708	192	....	56	36	136	659	396	708	.....	.....	.....	1036
..	....	....	....	....	....	....	15	....	....	....	.....	.....	.....	.....	.....	.....	.....

Statistical Table No. 3—Miami District

	CHARGES	Presiding Elder		Preacher in Charge		District Work		Conference Work		Ge era
		Assessed	Paid	Assessed	Paid	Assessed	Paid	Assessed	Paid	Assessed
1	Boynton—North Palm Beach	192	192	1200	1200	12	12	388	388	
2	Dania—Pompano	224	224	1400	1400	14	14	524	504	
3	Delray	320	320	2000	2000	20	20	600	600	
4	Fulford—Ojus	176	82	1100	514	13	13	179	42	
5	Fort Lauderdale	288	192	1800	1200	18	.....	558	372	
6	Fort Pierce	288	288	1800	1800	18	5	689	625	
7	Homestead	208	208	1300	1110	12	12	579	301	
	Key West:									
8	First Church	272	272	1700	1700	17	17	965	965	
9	Fleming Street	272	272	1700	1700	17	15	896	185	
10	Memorial	192	192	1200	1200	12	12	579	129	
11	Lemon City	320	320	2000	2000	20	20	676	676	
12	Matacumbia—Kendal	64	32	400	356	4	.....	159	70	
	Miami:									
13	Buena Vista—Southside	116	94	720	595	7	6	276	224	
14	Riverside	304	304	1900	1900	19	19	805	805	
15	Trinity	672	672	6600	6600	42	255	2310	2310	
16	Perrine—Peters—Silver Palm	192	192	1200	1112	12	12	524	476	
17	Sebastian	176	176	7100	1100	11	.....	407	202	
18	Stuart—Salerno	288	288	2000	2000	20	.....	626	400	
19	Vero	240	240	1500	1500	35	35	427	327	
20	West Palm Beach	480	480	3000	3000	30	30	1551	1551	
	Total	5284	5040	35620	33987	365	497	13808	13852	5
	Total Last Year	4508	4642	30335	29301	295	241	9141	6268	4
	Increase	775	398	5285	4686	70	256	4767	7584	
	Decrease	.....	.....	.....	.....	.....	.....	.....	.....	...

Statistical Table No. 1—Ocala District

	CHARGES	MEMBERSHIP										
		Members Reported Last Year	Local Preachers	Additions on profession of Faith	Addition by Certificate and otherwise	Removal by death and otherwise	Present Membership, including local Preachers	Adults Baptized	Infants Baptized	No. of Congregations in Charge	No. of Church Buildings	Value
1	Brooksville	235	1	3	10	29	220	3	.....	1	1	18
2	Brooksville Mission	232	....	20	6	23	235	18	4	5	5	3
3	Bushnell	171	....	6	11	7	181	1	5	2	2	20
4	Clearwater	331	6	8	60	7	405	7	9	1	1	65
5	Coleman	198	....	8	2	10	198	2	2	1	2	7
6	Crystal River	61	1	.....	6	18	48	.....	.....	4	4	6
7	Dade City	242	....	2	14	30	228	.....	.....	2	2	4
8	Dunnellon	235	....	23	5	46	217	23	14	3	3	6
9	Elfers	102	2	5	5	16	98	2	2	3	3	8
10	Inverness	286	....	18	19	23	300	18	5	5	5	15
11	Largo	224	2	.....	17	10	233	.....	19	2	2	16
12	Ocala	514	2	27	77	28	593	13	3	1	1	45
13	Odessa	100	....	23	1	16	108	19	1	6	4	4
14	Safety Harbor	146	1	18	10	10	165	2	1	3	2	4
15	St. Petersburg	792	2	107	119	68	952	33	27	1	1	65
16	Seminole	199	....	12	33	87	157	11	13	4	4	5
17	Sutherland	241	1	25	12	24	249	11	5	4	3	15
18	Tarpon Springs	149	....	24	10	57	131	10	10	1	1	12
19	Trilby	194	3	2	25	6	180	.....	.....	4	3	2
20	Wildwood	270	....	6	32	20	288	4	.....	5	5	10
21	Leesburg	270	....	6	62	23	320	9	3	1	1	25
22	Lady Lake	57	....	18	69	2	142	9	4	5	2	5
	Total	5179	22	376	505	555	5648	195	127	63	56	367
	Total Last Year	5179	17	340	487	639	5179	164	82	60	57	295
	Increase	....	5	36	18	.....	469	31	45	3	....	7
	Decrease	....	....	.....	.....	84	.....	.....	.....	.....	1	....

Statistical Table No. 3—Miami District

ork Paid	Foreign Missions —Specials	Home Missions —Specials	Conf. Missions —Specials	RAISED THIS YEAR: On Centenary Pledges	Christian Education Pledges	For Hospital	For Orphanage	Incidentals and Other Objects	For	For	Brought Forward From Table 1	Brought Forward From Table 2	Total	Less Items Reported Twice	Grand Total For Year
127	23	.....	32	287	35	.....	86	291	.....	.....	611	612	3840	.....	3844
.....	.....	.....	.....	75	66	.....	113	379	.....	.....	375	230	3280	113	3167
226	.....	.....	.....	201	160	.....	69	696	.....	.....	539	517	5348	169	5178
10	.....	.....	.....	.....	1	.....	47	92	.....	.....	470	211	.....	.....	1472
127	.....	.....	.....	110	70	.....	47	1091	.....	.....	.....	191	3399	22	3377
227	.....	.....	.....	119	550	.....	72	497	.....	.....	800	709	5682	90	5592
100	.....	.....	.....	250	120	.....	58	71	.....	.....	363	508	3101	166	2935
365	.....	.....	.....	391	387	.....	128	2579	.....	.....	200	925	7929	.....	7929
100	.....	.....	.....	147	191	.....	146	675	.....	.....	3548	887	7866	384	7482
70	.....	.....	.....	83	196	.....	67	1930	.....	.....	1366	911	6156	1283	4873
255	.....	.....	.....	33	30	.....	78	201	.....	.....	2187	690	6412	270	6132
35	.....	.....	.....	61	93	.....	.....	47	.....	.....	1076	57	1817	50	1767
84	8	41	.....	100	195	.....	51	293	.....	.....	27	257	1975	54	1920
307	.....	.....	.....	.....	209	.....	137	1886	.....	.....	5217	2231	13015	100	12915
871	.....	449	.....	961	2998	.....	2406	5676	.....	.....	5454	2543	31195	.....	31195
192	.....	.....	.....	124	314	.....	61	337	.....	.....	83	346	2949	.....	2949
68	.....	.....	.....	149	30	.....	37	110	.....	.....	144	203	2216	347	1869
73	.....	.....	.....	198	196	.....	77	225	.....	.....	1079	465	5003	.....	5003
42	.....	.....	.....	.....	75	.....	52	45	.....	.....	398	352	3066	54	3012
586	86	.....	.....	128	913	.....	302	2454	.....	.....	4231	2202	15963	1283	14680
3865	117	490	32	3417	6829	.....	4024	19574	.....	.....	28168	15047	130212	4385	127291
2687	195	.....	365	4955	8637	.....	1821	18507	.....	.....	35292	13785	122543	4603	120432
1178	.....	490	.....	.....	.....	.....	2203	1067	.....	.....	.....	.....	7669	.....	6859
.....	78	.....	333	1538	1808	.....	.....	.....	.....	.....	7134	1162	.....	218	.....

Statistical Table No. 1—Ocala District

CHURCH PROPERTY: Indebtedness	No. of Parsonages	Value	Indebtedness	Value of Other Church Property	Raised for Churches and Parsonages	INSURANCE: Prop. prot. with Ch. Ext'n Board	Paid for Property Protection	Other Insurance Carried	Premiums Paid	Churches Damaged or Destroyed	Parsonages Damaged or Destroyed	Amount of Damage	Loss Collected	Woman's Work: No. of Societies	Members	Total Amt. Raised by W. M. S.	Grand Total Table 1
50	1	4000	.....	.....	800	.....	.....	1500	40	.....	.....	.....	.....	1	41	950	1790
.....	1	1600	.....	.....	420	.....	.....	.....	.....	.....	.....	.....	.....	.....	.....	.....	420
5000	1	3000	.....	.....	819	.....	.....	.....	.....	.....	.....	.....	.....	2	26	77	896
12875	1	10000	.....	.....	3697	25000	232	4000	45	.....	.....	.....	.....	1	..51	1037	5011
1200	1	3000	.....	600	1100	.....	.....	7500	34	.....	.....	.....	.....	1	31	129	1264
132	1	750	100	.....	75	.....	.....	3000	23	.....	.....	.....	.....	1	8	15	113
.....	1	2000	.....	.....	193	.....	.....	4000	89	.....	.....	.....	.....	3	63	396	678
.....	1	2500	900	.....	858	.....	.....	3000	44	.....	.....	.....	.....	1	26	485	1387
800	.....	.....	.....	.....	136	.....	.....	4700	32	.....	.....	.....	.....	1	17	28	196
.....	1	2500	.....	.....	175	.....	.....	5000	45	.....	.....	.....	.....	2	32	201	421
.....	1	3000	.....	.....	72	.....	.....	9875	70	.....	.....	.....	.....	2	28	84	226
6200	1	8000	3000	2000	2999	6000	36	12500	47	.....	.....	.....	.....	3	205	1760	4841
.....	.....	.....	.....	.....	.....	.....	.....	2000	11	.....	.....	.....	.....	1	25	50	61
.....	1	4000	1600	.....	500	.....	.....	2500	3	.....	.....	.....	.....	1	18	468	971
600	1	37000	.....	13000	2343	12000	.....	.....	.....	.....	.....	.....	.....	1	109	1792	4135
.....	1	2000	.....	500	525	.....	.....	4000	48	.....	.....	.....	.....	1	18	91	664
.....	1	4000	.....	.....	1029	.....	.....	3500	24	.....	.....	.....	.....	2	20	175	1228
.....	1	2000	.....	450	238	.....	.....	.....	.....	.....	.....	.....	.....	1	19	116	354
.....	1	1000	.....	200	158	.....	.....	.....	.....	.....	.....	.....	.....	1	12	16	164
2500	1	2000	.....	.....	3600	.....	.....	2000	.....	.....	.....	.....	.....	1	18	21	3621
.....	1	4000	.....	.....	15893	.....	.....	3700	13	.....	.....	.....	.....	1	38	892	16798
.....	1	2500	.....	.....	459	.....	.....	.....	.....	.....	.....	.....	.....	3	35	382	841
29357	20	98850	5600	16750	36088	43000	268	72775	568	.....	.....	.....	.....	31	830	9165	46090
30245	22	97950	3815	20850	26089	.....	.....	111975	.....	.....	.....	.....	.....	27	772	6043	32924
.....	.....	9900	1785	.....	9998	43000	268	.....	568	.....	.....	.....	.....	4	58	.3122	13066
788	2	.....	.....	4100	.....	.....	.....	39200	.....	.....	.....	.....	.....	.....	.....	.....	.....

Statistical Table No. 2—Ocala District

	CHARGES	CHURCH PAPERS TAKEN		EPWORTH LEAGUES					
		General Organ	Conference Organ	No. Leagues	Members	Raised for Missions	Raised on Anniversary Day	Raised for All Other Objects	Total Raised by Epworth Leagues
1	Brooksville	2	12	1	25	10	10	8	28
2	Brooksville Mission	1	38	3	38	10	....	135	145
3	Bushnell	1	6	3	45	10	2	15	27
4	Clearwater	4	115	1	53	87	4	159	250
5	Coleman	4	40	2	61	27	3	5	35
6	Crystal River	....	....	....	....	....	....	....	....
7	Dade City	2	10	3	64	79	7	298	384
8	Dunnellon	1	13	2	70	....	....	35	35
9	Elfers	1	12	1	36	....	....	9	9
10	Inverness	1	93	92	30	17	....	20	37
11	Largo	....	....	2	64	16	7	82	105
12	Ocala	5	39	2	81	97	....	135	232
13	Odessa	....	10	....	....	....	....	....	....
14	Safety Harbor	2	10	2	41	5	....	10	15
15	St. Petersburg	3	121	3	148	150	....	192	342
16	Seminole	1	32	2	76	40	8	78	126
17	Sutherland	3	12	3	74	20	2	128	150
18	Tarpon Springs	....	....	1	43	19	9	42	70
19	Trilby	3	6	3	80	....	....	140	140
20	Wildwood	....	42	2	30	....	....	20	20
21	Leesburg	2	70	1	30	....	....	25	25
22	Lady Lake	3	71	2	53	....	....	9	9
	Total	37	752	47	1134	587	52	1545	2185
	Total Last Year	68	758	40	1357	452	40	1898	2469
	Increase	....	....	7	....	135	12	....	....
	Decrease	31	6	....	223	....	....	353	284

Statistical Table No. 3—Ocala District

	CHARGES	Presiding Elder		Preacher in Charge		District Work		Conference Work		General
		Assessed	Paid	Assessed	Paid	Assessed	Paid	Assessed	Paid	Assessed
1	Brooksville	252	252	1800	1800	24	24	702	419	26
2	Brooksville Mission	168	140	1200	1000	21	10	595	140	22
3	Bushnell	210	210	1500	1500	21	21	615	615	23
4	Clearwater	336	336	2400	2400	34	34	990	990	37
5	Coleman	210	210	1500	1500	20	20	578	578	21
6	Dade City	217	175	1550	1260	27	27	780	453	29
7	Crystal River	55	53	485	456	8	4	234	88	8
8	Dunnellon	210	196	1500	1400	24	24	676	100	25
9	Elfers	140	117	1000	770	13	13	390	54	14
10	Inverness	185	185	1320	1320	21	21	620	100	23
11	Largo	224	224	1600	1600	25	25	708	625	26
12	Ocala	420	420	3000	3000	51	51	1404	1404	53
13	Odessa	120	109	850	805	17	10	210	50	15
14	Safety Harbor	185	185	1320	1320	5	5	620	75	23
15	St. Petersburg	504	504	3600	3600	61	61	1794	1800	69
16	Seminole	129	129	925	925	16	16	465	122	17
17	Sutherland	149	149	1065	1065	19	16	542	111	20
18	Tarpon Springs	140	143	1000	1020	13	13	376	393	14
19	Trilby	140	53	1000	776	13	10	384	33	14
20	Wildwood	184	176	1315	1227	19	19	556	190	21
21	Leesburg	280	280	2000	2000	28	28	816	816	30
22	Lady Lake	112	124	800	883	7	7	209	212	8
	Total	4570	4370	32730	31627	487	459	14264	9369	546
	Total Last Year	4206	3952	30045	28477	564	470	10170	6663	469
	Increase	264	318	2685	2150	....	....	3094	2706	77
	Decrease	....	....	....	....	77	11	....	....	....

Statistical Table No. 2—Ocala District

Schools	SUNDAY SCHOOLS														LAY ACTIVITIES			
	Officers and Teachers	No. on Cradle Roll	No. in Home Department	No. in All Other Departments	Total Enrollment in all Departm'ts	Average Weekly Attendance	No. Sun. School Library Books	No. Pupils Joined the Church	No. Taking Training Courses	No. of Wesley Classes	Am't Raised Sunday School Day	Amount Raised for Missions	Am't Raised for all other Purposes	Total amt. raised by Sun. Schools	No. of Brotherhoods	Number of Members	Raised by Brotherhoods	Grand Total Table 2
1	19	24	21	....	247	149	....	....	....	6	....	84	210	294	....	....	....	322
4	30	16	....	164	210	120	....	20	....	....	....	80	300	380	....	....	....	525
2	23	10	7	125	165	117	....	15	....	....	4	6	218	228	....	....	....	255
1	34	25	20	256	335	195	10	4	26	22	11	200	930	1141	1	30	40	1391
1	26	25	22	140	193	145	....	8	15	6	10	25	280	315	....	....	....	345
3	12	10	....	....	60	38	....	....	....	....	7	38	45	90	....	....	....	90
2	21	13	....	166	200	135	60	2	1	1	5	53	300	358	....	....	....	742
3	18	10	5	130	145	80	....	5	....	1	5	32	135	135	....	....	....	207
2	8	....	....	77	85	25	....	5	....	....	....	30	82	112	....	....	....	121
4	20	....	....	....	185	43	20	14	....	....	4	75	259	338	....	....	....	375
2	22	21	23	224	290	....	....	....	....	4	10	64	328	402	....	....	....	507
1	40	46	20	437	543	290	250	11	2	13	25	240	1672	1937	....	....	....	2169
4	20	....	....	90	110	75	....	4	....	....	5	....	....	....	....	....	....	5
2	16	....	....	110	126	75	....	15	....	....	4	7	....	125	....	....	....	151
1	81	83	56	1102	1382	651	....	69	2	26	85	332	2830	3247	....	....	....	3589
4	26	15	....	....	176	100	....	8	....	....	1	....	252	253	....	....	....	379
3	25	9	....	....	200	150	....	....	....	....	2	95	230	327	....	....	....	477
1	13	9	24	113	159	79	9	11	....	2	6	48	150	204	....	....	....	273
3	23	5	10	135	150	100	15	....	1	....	4	....	165	168	....	....	....	308
4	22	....	....	....	175	150	....	6	....	1	....	38	200	238	....	....	....	258
1	18	18	....	216	234	130	....	13	....	3	12	96	510	618	....	....	....	643
5	28	16	6	150	200	115	....	13	....	1	11	8	152	171	....	....	....	180
54	545	335	214	3645	5570	3062	164	223	47	66	211	1331	9248	11081	1	30	40	13312
51	510	191	241	3398	2530	....	....	270	6	31	139	1371	1650	8285	....	....	....	10753
3	35	144	....	247	3040	3062	164	....	41	35	72	....	7598	2796	1	30	40	2559
..	....	....	27	....	....	....	....	47	....	....	....	40	....	....	....	....	....	....

Statistical Table No. 3—Ocala District

rk				RAISED THIS YEAR												
Paid	Foreign Missions —Specials	Home Missions —Specials	Conf. Missions —Specials	On Centenary Pledges	Christian Education Pledges	For Hospital	For Orphanage	Incidentals and Other Objects	For	For	Brought Forward From Table 1	Brought Forward From Table 2	Total	Less Items Reported Twice	Grand Total For Year
137	....	....	....	381	572	65	170	....	....	....	1790	322	5932	....	5932
20	5	....	....	125	75	....	56	410	....	....	420	525	2926	....	2926
232	20	36	6	107	329	....	88	439	....	....	896	255	4753	85	4668
373	....	....	....	891	191	....	114	1181	....	....	5011	1391	12912	314	12598
218	....	....	....	375	305	....	67	350	....	....	1263	345	5235	....	5235
190	....	....	....	507	257	....	102	560	....	....	678	742	4951	230	4721
30	....	....	....	6	20	....	29	21	....	....	113	90	910	....	910
31	....	....	....	58	70	....	75	370	....	....	1387	207	3918	400	3518
20	....	....	....	230	6	....	40	998	....	....	196	121	2630	....	2630
64	....	....	....	86	80	....	44	580	....	....	421	375	3232	....	3232
175	....	....	....	321	121	....	121	660	....	....	226	507	4587	79	4508
531	....	....	....	751	430	....	165	670	....	....	4842	2169	14460	....	14460
40	....	....	....	163	225	....	10	200	....	....	61	5	1678	....	1678
50	....	....	....	55	449	....	15	78	....	....	903	36	3196	100	3096
594	....	8	....	1827	883	....	290	4839	....	....	4135	3598	22232	232	22000
81	....	....	....	175	90	....	30	87	....	....	663	379	2697	....	2697
60	....	....	....	395	84	....	63	486	....	....	1228	477	4134	81	4053
148	....	....	5	182	77	....	16	125	....	....	354	275	2750	....	2750
15	24	....	....	90	157	....	24	150	....	....	174	308	1818	6	1812
84	....	....	....	181	81	....	64	112	....	....	3620	258	5927	....	5972
308	....	....	....	574	332	....	108	500	....	....	16798	643	22338	264	22124
80	....	....	....	92	15	....	30	223	....	....	841	180	2648	231	2417
511	49	44	11	7572	4849	65	1721	13039	....	....	46010	13208	135864	2022	133842
926	174	23	90	7153	4970	....	1217	13916	....	....	32924	10753	111953	2843	109110
185	....	21	....	419	....	65	504	....	....	....	13086	2555	23911	....	24732
..	25	....	79	....	21	....	....	877	....	....	....	....	....	821	....

Statistical Table No. 1—Orlando District

	CHARGES	MEMBERSHIP: Members Reported Last Year	Local Preachers	Additions on profession of Faith	Addition by Certificate and otherwise	Removal by death and otherwise	Present Membership, including local Preachers	Adults Baptized	Infants Baptized	No. of Congregations in Charge	No. of Church Buildings	Value
1	Apopka	313	2	.....	29	11	333	.....	6	6	4	1
2	Auburndale and Loughman	91	....	26	27	7	137	11	2	3	2	1
3	Avon Park	182	1	2	23	84	124	.....	.....	1	1	2
4	Clermont	172	1	17	21	11	200	16	1	1	1	2
5	Frostproof	151	....	3	28	39	143	2	.....	1	1	
6	Grand Island	120	1	8	1	1	129	4	.....	5	3	
7	Groveland	205	....	4	24	3	230	.....	.....	2	2	2
8	Haines City	100	....	7	22	14	115	4	3	1	1	
9	Kissimmee	355	1	41	14	32	379	15	4	2	3	3
10	Lake Stearns	43	2	4	18	5	62	2	2	3	2	
11	Lake Wales	137	....	15	10	21	141	8	5	1	2	1
12	Maitland	169	1	17	11	49	148	13	.....	4	4	
13	Moore Haven	102	....	5	24	54	77	2	1	1	1	
14	Oakland and Montverde	164	....	24	24	1	211	18	2	3	2	
15	Okeechobee and Mission	85	1	14	14	14	100	10	2	2	2	1
16	Orlando: First Church	822	4	53	189	68	1000	11	16	1	1	10
17	Highland Grove	20	1	11	7	1	38	3	6	1	1	
18	St. Johns	118	....	7	30	15	140	.....	3	1	1	
19	Oviedo and Geneva	142	....	1	12	13	142	1	.....	2	2	
20	Pahokee	31	....	39	11	26	55	15	.....	2	3	
22	Umatilla and Tavares	236	1	23	2	11	39	18	8	2	3	
22	Umatilla and Taveres	236	1	23	54	27	287	12	6	2	2	
23	Webster and Center Hill	196	1	5	6	45	163	1	3	3	2	
24	Winter Garden	132	1	14	64	5	.....	14	5	1	1	
25	Winter Haven	345	....	6	42	80	313	.....	1	1	1	1
	Total	4791	18	374	707	637	4706	180	66	52	48	4
	Total Last Year	4791	17	378	501	399	.....	217	112	48	45	3
	Increase	....	1	.....	208	238	255	.....	.....	4	3	
	Decrease	....	....	4	.....	.....	.....	37	46	.....	....	

Statistical Table No. 2—Orlando District

	CHARGES	CHURCH PAPERS TAKEN: General Organ	Conference Organ	EPWORTH LEAGUE: No. Leagues	Members	Raised for Missions	Raised on Anniversary Day	Raised for All Other Objects	Epworth Leagues
1	Apopka	.....	50	5	70	....	....	....	
2	Auburndale and Loughman	.....	3	1	35	....	....	....	
3	Avon Park	2	67	2	49	39	5	109	53
4	Clermont	2	7	1	30	30	....	7	37
5	Frostproof	2	51	1	38	157	5	47	09
6	Grand Island	1	17	2	38	....	....	....	
7	Groveland	2	28	4	70	25	6	102	33
8	Haines City	.....	46	1	40	50	....	525	75
9	Kissimmee	4	18	1	39	100	....	159	59
10	Lake Stearns	.....	.....	....	....	....	....	....	
11	Lake Wales	3	46	1	46	42	6	497	45
12	Maitland	1	21	1	32	....	....	10	10
13	Moore Haven	.....	2	3	37	7	....	12	19
14	Oakland and Montverde	1	15	1	43	21	....	54	75
15	Okeechobee and Mission	3	67	1	15	17	2	25	44
16	Orlando: First Church	19	129	1	60	150	18	294	62
17	Highland Grove	.....	4	1	15	....	....	4	4
18	St. Johns	.....	10	1	18	15	....	25	40
19	Oviedo and Geneva	4	15	1	25	....	....	20	20
20	Pahokee	1	2	....	....	....	....	....	
21	South Okeechobee	.....	.....	....	....	....	....	....	
22	Umatilla and Tavares	.....	.....	4	113	10	2	75	87
23	Webster and Center Hill	.....	15	....	....	....	....	....	
24	Winter Garden	1	92	3	97	35	5	125	65
25	Winter Haven	4	101	1	54	60	120	320	00
	Total	50	806	37	964	758	169	241	38
	Total Last Year	65	961	29	1147	529	24	1175	08
	Increase	.....	.....	8	....	229	145	123	34
	Decrease	15	155	....	183	....	....	....	

Statistical Table No. 1—Orlando District

CHURCH PROPERTY						INSURANCE								Woman's Work			
Indebtedness	No. of Parsonages	Value	Indebtedness	Value of Other Church Property	Raised for Churches and Parsonages	Prop. prot. with Ch. Ext'n Board	Paid for Property Protection	Other Insurance Carried	Premiums Paid	Churches Damaged or Destroyed	Parsonages Damaged or Destroyed	Amount of Damage	Loss Collected	No. of Societies	Members	Total Amt. Raised by W. M. S.	Grand Total Table 1
4077	1	4500	600	3000	3219	6500	....	4500	60	....	....	....	....	4	89	625	3904
3000	1	1400	....	....	4176	....	....	....	20	....	....	....	....	....	....	....	4196
10250	....	....	....	850	3734	....	....	5000	30	....	....	....	....	1	47	487	4251
2295	....	....	....	500	2349	....	....	3000	28	....	....	....	....	2	52	136	2513
....	1	5000	2006	....	2484	....	....	4000	27	....	....	....	....	1	41	563	3074
....	1	200	....	1000	15	....	....	1000	....	....	....	....	....	....	....	....	15
2500	1	5000	....	600	600	....	....	7000	13	....	....	....	....	1	18	186	799
....	1	4500	60	1200	3500	....	....	2000	35	....	....	....	....	1	20	286	3821
....	1	5500	....	....	2131	....	....	13000	334	....	....	....	....	1	41	474	2939
50	....	....	....	....	....	....	....	1700	19	....	....	....	....	....	....	....	19
600	1	7800	....	....	2536	....	....	7500	....	....	....	....	....	1	31	510	3046
....	1	1500	....	....	186	....	....	....	....	....	....	....	....	1	11	89	275
1125	1	1500	400	640	36	....	....	....	23	....	....	....	....	1	22	312	371
....	1	5000	1500	....	701	....	....	7000	40	....	....	....	....	2	25	89	830
1340	1	....	....	400	607	....	....	1500	15	....	....	....	....	....	....	....	622
1500	1	12000	6500	....	5016	....	....	32500	267	....	....	....	....	3	332	5741	11024
....	....	....	....	700	823	....	....	....	....	....	....	....	....	1	14	....	823
....	....	....	....	9000	1000	....	....	1500	15	....	....	....	....	1	23	578	1593
....	1	2500	....	1500	733	....	....	5000	60	....	....	....	....	1	27	90	883
....	1	750	....	....	91	....	....	2000	....	....	....	....	....	1	12	30	121
....	1	1200	....	....	46	....	....	....	....	....	....	....	....	....	....	....	46
3000	1	6000	....	1000	14067	....	....	4500	69	....	....	....	....	1	36	434	14570
....	1	1600	....	552	8152	....	....	....	....	....	....	....	....	2	26	100	8252
....	1	6000	....	3000	1000	....	....	7000	72	....	....	....	....	1	36	186	2008
....	1	7500	....	2000	980	....	....	13000	....	....	....	....	....	1	30	286	1266
9737	20	77200	11066	25942	58181	6500	....	22700	1127	....	....	....	....	28	933	11175	71261
3700	17	66600	5190	32050	60286	....	....	22550	1169	....	....	....	....	25	882	9734	....
6037	3	11600	5876	....	....	6500	....	150	....	....	....	....	....	3	51	1441	....
....	....	....	....	6108	2105	....	....	....	42	....	....	....	....	....	....	....	....

Statistical Table No. 2—Orlando District

SUNDAY SCHOOLS															LAY ACTIVITIES			
Officers and Teachers	No. on Cradle Roll	No. in Home Department	No. in All Other Departments	Total Enrollment in all Departm'ts	Average Weekly Attendance	No. Sun. School Library Books	No. Pupils Joined the Church	No. Taking Training Courses	No. of Wesley Classes	Am't Raised Sunday School Day	Amount Raised for Missions	Am't Raised for all other Purposes	Total amt. raised by Sun. Schools	No. of Brotherhoods	Number of Members	Raised by Brotherhoods	Grand Total Table 2
43	101	20	211	332	210	350	....	....	8	19	107	276	402	....	....	....	402
17	18	15	137	170	140	....	10	10	....	8	....	320	328	....	....	....	328
17	27	35	132	194	92	....	....	14	4	14	....	455	469	....	....	....	622
22	25	....	140	165	135	50	12	1	5	8	119	263	390	....	....	....	427
15	25	....	200	225	125	....	....	2	1	11	261	456	728	....	....	....	937
18	....	....	99	99	....	....	....	....	....	16	23	62	101	....	....	....	101
25	....	25	306	331	140	....	3	12	2	10	....	463	473	....	....	....	606
14	17	10	150	177	112	....	4	6	3	9	66	531	606	....	....	....	1181
44	30	25	239	294	211	....	18	10	9	21	77	460	558	....	....	....	817
8	....	....	35	35	30	....	4	....	....	....	8	55	63	....	....	....	63
20	16	40	158	214	128	13	9	8	6	11	132	1099	1242	....	....	....	1787
21	10	....	153	163	103	75	9	....	....	....	30	168	198	....	....	....	208
8	25	....	61	86	48	....	1	....	1	4	7	146	158	....	....	....	177
26	....	34	311	345	260	....	23	....	1	3	34	200	207	....	....	....	312
10	30	11	113	154	70	40	10	....	....	6	24	149	179	....	....	....	223
54	75	50	925	1050	650	....	42	30	5	58	219	2082	2359	....	....	....	2826
9	....	....	100	100	50	....	5	....	....	....	6	150	156	....	....	....	160
12	14	16	134	164	84	....	7	....	....	20	151	389	540	....	....	....	580
18	13	....	143	156	95	....	....	....	2	17	121	330	468	....	....	....	488
12	....	....	100	100	45	....	25	....	....	....	....	323	323	....	....	....	323
3	....	....	23	23	23	....	....	....	....	....	....	....	....	....	....	....	....
34	15	....	296	311	216	....	17	....	5	8	79	470	549	....	....	....	636
20	....	....	150	150	140	....	5	1	1	8	14	112	134	....	....	....	134
17	34	72	248	354	174	....	5	11	4	18	....	899	918	....	....	....	1083
42	18	4	315	337	300	....	....	40	10	37	277	2720	3034	....	....	....	3534
529	493	357	4879	5729	3581	528	209	145	67	306	1965	12579	14781	....	....	....	17955
449	398	295	4837	5979	....	....	189	....	65	168	1338	10474	12399	....	....	....	....
80	95	62	42	....	....	....	20	....	2	138	637	2105	2382	....	....	....	....
....	....	....	....	250	....	....	....	....	....	....	....	....	....	....	....	....	....

Statistical Table No. 3—Orlando District

	CHARGES	Presiding Elder		Preacher in Charge		District Work		Conference Work		
		Assessed	Paid	Assessed	Paid	Assessed	Paid	Assessed	Paid	Assessed
1	Apopka	163	163	1200	1200	.....	.....	828	550	31
2	Auburndale and Loughman	88	88	650	650	.....	.....	289	289	10
3	Avon Park	179	179	1325	1325	.....	.....	560	560	21
4	Clermont	203	203	1500	1500	.....	.....	478	478	18
5	Frostproof	202	202	1500	1680	.....	40	546	546	20
6	Grand Island	71	71	525	530	.....	13	280	170	10
7	Groveland	243	243	1800	1800	.....	.....	694	694	26
8	Haines City	202	202	1500	1500	.....	.....	499	316	18
9	Kissimmee	356	356	2650	2650	.....	.....	1306	650	49
10	Lake Stearns	54	54	400	400	.....	.....	176	176	6
11	Lake Wales	202	207	1500	1537	.....	.....	567	567	21
12	Maitland	104	105	775	784	.....	.....	378	378	14
13	Moore Haven	108	108	800	800	.....	29	255	255	11
14	Oakland and Montverde	168	168	1250	1250	.....	.....	366	366	13
15	Okeechobee and Mission	162	162	1200	1200	.....	.....	397	397	14
16	Orlando: First Church	540	540	4000	4000	.....	.....	2179	2179	80
17	Highland Grove	40	40	300	360	.....	.....	76	76	2
18	St. Johns	202	202	1500	1500	.....	.....	334	334	12
19	Oviedo and Geneva	202	202	1500	1500	.....	.....	594	287	22
20	Pahokee	81	15	600	228	.....	.....	141	141	6
21	South Okechobee	20	8	150	81	.....	.....	31	31	1
22	Umatilla and Tavares	229	229	1700	1700	.....	.....	687	687	28
23	Webster and Center Hill	162	143	1200	1060	.....	.....	844	66	31
24	Winter Garden	276	276	2050	2050	.....	.....	527	527	19
25	Winter Haven	324	324	2800	2800	.....	.....	1040	1040	40
	Total	4581	4490	34375	34085	.....	82	14072	11760	32
	Total Last Year	3844	3907	28740	29433	1012	696	8931	6492	11
	Increase	737	583	5635	4652	.....	.....	5141	5268	20
	Decrease	.....	.....	.....	.....	1012	614	.....	.....	

Statistical Table No. 1—Palatka District

	CHARGES	MEMBERSHIP									
		Members Reported Last Year	Local Preachers	Additions on profession of Faith	Addition by Certificate and otherwise	Removal by death and otherwise	Present Membership, including local Preachers	Adults Baptized	Infants Baptized	No. of Congregations in Charge	No. of Church Buildings
1	Bunnell	123	....	4	5	19	113	.....	5	1	1
2	Cocoa	126	....	9	22	9	148	4	.....	1	1
3	Crescent City and Seville	243	....	11	7	24	226	7	.....	4	4
4	DeLand	273	1	38	68	22	357	35	10	4	1
5	Enterprise Mission	193	....	10	4	2	207	10	9	4	3
6	Green Cove Springs	91	4	25	25	11	111	.....	3	3	2
7	Hastings	190	....	18	18	39	187	10	10	3	3
8	Hawthorne	301	1	2	10	60	253	2	3	4	4
9	Interlachen and Melrose	186	1	9	9	9	195	8	3	12	9
10	Kingston	115	1	5	18	16	123	3	.....	3	2
11	New Augustine	80	....	50	6	26	110	28	12	3	3
12	New Smyrna	128	3	3	45	25	151	.....	8	1	1
13	Palatka	458	1	22	29	20	381	10	6	1	3
14	Sanford	752	2	16	73	216	629	5	.....	1	1
15	Osteen and Moore's Station	25	1	52	10	6	94	30	1	3	1
16	St. Augustine	160	....	15	23	25	173	8	3	1	1
17	Titusville	148	....	1	31	10	170	1	1	2	2
18	Walda	110	....	29	21	11	159	20	6	2	2
	Total	3491	15	296	424	550	3787	181	80	53	44
	Total Last Year	3491	15	446	508	483	3491	276	93	48	43
	Increase	....	....	.....	.....	67	296	.....	.....	5	1
	Decrease	....	....	150	64	.....	.....	95	13	.....	....

Statistical Table No. 3—Orlando District

Foreign Missions —Specials	Home Missions —Specials	Conf. Missions —Specials	RAISED THIS YEAR: On Centenary Pledges	Christian Education Pledges	For Hospital	For Orphanage	Incidentals and Other Objects	For	For	Brought Forward From Table 1	Brought Forward From Table 2	Total	Less Items Reported Twice	Grand Total For Year
5		10	346	131		96	208			3904	402	7135	828	6307
0			22		51					4196	328	5733		5733
1		18		50		75	1248			4251	622	8539	403	8136
0			150	45		62	707			2513	427	6265	43	6222
6			777	525		69	495			3074	937	8551	430	8121
1			37	15		42	10			15	101	1105		1105
1		25	100	2760		80	165			799	606	7533		7533
0			150	122		40	907			3821	1181	8359		8009
0			426	300		150	1570			2939	817	10108		10108
6	40	10				20	20			19	63	868		868
4		50	196	1204		320	797			3046	1787	9925	444	9481
2			22			44	108			275	208	2066	134	1932
8						44	336			371	177	2238	70	2168
8				15		57	312			830	312	3448	70	3378
9			35	319		62	424			622	223	3593		3593
8			870	1602		726	7483			11024	2821	32053		32053
8						9	33			823	160	1529		1529
6						39	541			1593	580	4861	151	4710
8			270	55		205	217			883	488	4215	190	4025
3						16	77			121	323	974		974
6						5	27			46		214		214
9 62		65	491	232		129	801			14570	636	19861	159	19702
4			14	38	16		12	193			8252	134	9962		9962
9		88	256	456		175	315			2008	1083	7433		7433
3		70	908	1821		120	841			1266	3534	13003		13003
4 62	40	350	5094	9668	51	2697	[illegible]			71361	17950	179571	2922	176297
8 63	22	242	6275	27737		2098	17167					183420	3406	178714
6	18	108			51	599	678							
1			1181	18069								3849	484	2417

Statistical Table No. 1—Palatka District

Indebtedness	No. of Parsonages	Value	Indebtedness	Value of Other Church Property	Raised for Churches and Parsonages	INSURANCE: Prop. prot. with Ch. Ext'n Board	Paid for Property Protection	Other Insurance Carried	Premiums Paid	Churches Damaged or Destroyed	Parsonages Damaged or Destroyed	Amount of Damage	Loss Collected	Woman's Work: No. of Societies	Members	Total Amt. Raised by W. M. S.	Grand Total Table 1
...	1	2500			23			300	120								143
...	1	3000	300		320			7500	98					1	36	591	989
000	1	2000		50	3099			10000	61					1	7	845	3985
...	1	7000	5000	2000	907			8000	186					1	36	76	1169
...					600									2	15	282	882
...	1	2500		100	319			3000	90		1	1000		2	17	21	430
000				600	488			5900	45					1	30	302	805
100	1	3000			500												500
...	2	3500			1250			5000	60					2	17	25	97
...	1	2000		250	82												82
000	1	3500			81												81
...	1	4000	1500		726			5000	16					1	28	537	1279
000	1	7000			6000			7000						1	20	144	6144
...	1	15000	2800					13000	171					1	70	1446	1617
...				800	500												500
...	1	6000			75			1000	16					1	23	243	334
75	1	2500	200		1773			5000	63					1	20		1836
...				200	306									2	28		306
1 75	15	63500	9800	4000	17049			73400	926		1	1000		17	347	4492	21179
1 00	15	54800	7300	2200	50811			73700	393					12	295	4682	55836
75		8700	2500	1800					533					5	52		
...					32762			.. 300								190	34657

Statistical Table No. 2—Palatka District

	CHARGES	CHURCH PAPERS TAKEN		EPWORTH LEAGUES					
		General Organ	Conference Organ	No. Leagues	Members	Raised for Missions	Raised on Anniversary Day	Raised for All Other Objects	Total Raised by Epworth Leagues
1	Bunnell								
2	Cocoa			2	52	52	5	112	16
3	Crescent City and Seville			2	86	7		122	12
4	De Land	4	115	1	84	84	5	204	29
5	Enterprise	2	33	3	96	55		15	7
6	Green Cove Springs			3	50				
7	Hastings	2	15	1	38			25	2
8	Hawthorne	2	20	1	30			50	5
9	Interlachen and Melrose	3	11	3	30				
10	Kingston	2	8	1	18	10		10	20
11	New Augustine								
12	New Smyrna	2	6	2	50	10		10	20
13	Palatka	4	10	1	40	10		143	153
14	Sanford			2	90	17	5	264	286
15	Osteen and Moore's Station	1	10	1	44			15	15
16	St. Augustine			1	39				26
17	Titusville	2	44	1	30				10
18	Waldo		16						
	Total	24	288	25	777	245	15	970	1273
	Total Last Year	40	376	18	547	81	4	409	494
	Increase			7	230	164	11	561	779
	Decrease	16	88						

Statistical Table No. 3—Palatka District

	CHARGES	Presiding Elder		Preacher in Charge		District Work		Conference Work		General
		Assessed	Paid	Assessed	Paid	Assessed	Paid	Assessed	Paid	Assessed
1	Bunnell	180	180	1200	1200	34	5	462	100	17
2	Cocoa	270	270	1800	1800	39	39	535	535	20
3	Crescent City and Seville	217	217	1450	1450	49	50	668	120	25
4	De Land	330	330	2200	2200	65	65	331	331	87
5	Enterprise Mission	165	165	1100	1100	28	28	379	171	14
6	Green Cove Springs	180	74	1200	955	34	20	462	86	17
7	Hastings	305	305	2050	2050	56	52	560	200	21
8	Hawthorne	218	136	1450	910	48	48	654	106	24
9	Interlachen and Melrose	240	235	1600	1519	46	43	620	215	23
10	Kingston	150	105	1000	700	22	22	294	45	11
11	New Augustine				153	9	5	81	81	3
12	New Smyrna	315	315	2100	2100	40	40	538	538	20
13	Palatka	360	360	2400	2400	86	86	1172	524	44
14	Sanford	540	540	3600	3600	145	75	1975	325	74
15	Osteen and Moore's Station	52	20	398	338	6	6	82	8	3
16	St. Augustine	195	195	1300	1300	40	40	542	430	20
17	Titusville	255	255	1700	1700	32	32	431	431	16
18	Waldo	150	146	1000	966	24	24	322	158	12
	Total	4122	3848	27548	26441	803	680	10108	4404	456
	Total Last Year	3574	3403	23925	22871	800	494	7674	4220	354
	Increase	548	445	3613	3570	3	186	2434	184	101
	Decrease									

Statistical Table No. 2—Palatka District

	SUNDAY SCHOOLS															LAY ACTIVITIES			
	No. of Sunday Schools	Officers and Teachers	No. on Cradle Roll	No. in Home Department	No. in All Other Departments	Total Enrollment in all Departm'ts	Average Weekly Attendance	No. Sun. School Library Books	No. Pupils Joined the Church	No. Taking Training Courses	No. of Wesley Classes	Am't Raised Sunday School Day	Amount Raised for Missions	Am't Raised for all other Purposes	Total amt. raised by Sun. Schools	No. of Brotherhoods	Number of Members	Raised by Brotherhoods	Grand Total Table 2
1	1	12	24	....	95	119	....	....	....	....	5	....	33	138	171	....	....	....	171
2	1	12	....	....	142	154	....	....	....	1	4	....	....	258	258	....	....	....	427
3	3	29	16	....	152	201	....	....	....	1	3	....	24	320	344	....	....	....	473
4	3	31	10	18	296	324	215	15	6	12	7	12	103	475	590	....	....	....	883
5	2	17	....	....	157	174	140	....	10	....	....	....	18	75	93	....	....	....	163
6	2	13	....	....	90	90	50	....	....	....	....	....	9	55	64	....	....	....	71
7	3	24	20	10	180	234	140	....	19	....	....	10	10	225	245	....	....	....	270
8	4	26	12	12	180	230	150	50	2	....	....	1	29	232	262	....	....	....	312
9	7	36	3	....	314	353	260	175	4	....	....	....	74	179	251	....	....	....	251
10	3	18	12	....	150	180	140	....	1	....	1	6	6	170	182	....	....	....	202
11	1	11	....	....	128	140	....	....	15	....	....	....	....	103	103	....	....	....	103
12	1	22	....	....	178	200	100	....	17	....	3	10	58	302	370	....	....	....	380
13	2	24	20	....	300	320	....	....	12	....	....	....	....	560	560	....	....	....	713
14	1	42	64	15	592	713	336	15	....	....	2	17	189	598	804	....	....	....	1090
15	2	16	....	....	85	101	85	....	....	....	....	....	....	....	100	....	....	....	115
16	1	14	10	....	88	112	....	....	9	....	....	....	23	154	177	....	....	....	203
17	2	18	....	....	222	240	175	....	....	....	....	4	....	263	267	....	....	....	277
18	2	21	10	12	131	186	102	....	31	....	....	10	50	221	282	....	....	....	282
	41	386	201	67	3480	4071	893	270	126	14	25	70	626	4328	5123	....	....	....	6896
	34	301	132	89	2154	3683	....	....	291	1	24	48	610	6149	6807	....	....	....	7301
	7	85	69	....	1226	388	....	....	....	13	1	22	16	....	....	....	....	....	....
	....	....	....	22	....	....	....	....	165	....	....	....	....	1821	1684	....	....	....	724

Statistical Table No. 3—Palatka District

Work		RAISED THIS YEAR															
	Paid	Foreign Missions —Specials	Home Missions —Specials	Conf. Missions —Specials	On Centenary Pledges	Christian Education Pledges	For Hospital	For Orphanage	Incidentals and Other Objects	For	For	Brought Forward From Table 1	Brought Forward From Table 2	Total	Less Reported Twice	Grand Total For Year
1	65	....	....	10	....	....	....	49	....	....	....	143	171	1923	49	1874
2	202	....	....	....	31	157	....	62	853	....	....	989	....	5235	120	5165
3	54	15	....	....	166	50	....	72	3364	....	....	3985	473	7016	211	6805
4	....	....	....	....	784	404	....	108	1595	....	....	1169	883	8748	....	8748
5	65	55	5	....	....	328	....	99	100	....	....	888	93	2763	55	2708
6	....	....	....	....	135	4	....	10	56	....	....	430	71	1841	....	1841
7	25	....	....	....	50	40	....	87	525	....	....	835	270	4439	....	4439
8	37	....	....	....	10	50	....	40	150	....	....	500	312	2299	29	2270
9	90	....	....	....	59	25	....	55	465	....	....	97	251	3104	107	2997
10	45	....	....	....	77	102	....	40	170	....	....	82	202	1590	1284	1306
11	30	....	....	....	....	....	....	....	249	....	....	81	103	....	....	1007
12	203	....	....	....	210	57	....	90	1024	....	....	1279	380	6235	158	6077
13	100	....	....	....	....	....	....	136	1900	....	....	6144	713	12353	713	11640
14	200	....	....	....	550	241	....	228	7781	....	....	1617	1090	16247	1446	14801
15	....	....	....	....	....	....	....	....	20	....	....	500	115	1007	....	1007
16	150	....	....	....	96	....	....	63	519	....	....	334	203	3484	....	3484
17	162	....	....	....	200	150	....	68	253	....	....	1836	272	5364	144	5220
18	35	....	....	....	30	31	....	37	186	....	....	306	282	2201	....	2201
	1463	70	5	10	2398	1796	....	1244	19210	....	....	21358	5884	85899	4316	83590
	1810	172	48	25	2234	2431	....	906	11030	....	....	65786	7984	108877	3310	105565
	....	....	....	....	164	....	....	338	8180	....	....	....	....	....	1006	....
	353	102	43	15	....	635	....	....	....	....	....	44428	2100	22978	....	21975

Statistical Table No. 2—Palatka District

	CHARGES	CHURCH PAPERS TAKEN		EPWORTH LEAGUES					
		General Organ	Conference Organ	No. Leagues	Members	Raised for Missions	Raised on Anniversary Day	Raised for All Other Objects	Total Raised by Epworth Leagues
1	Bunnell								
2	Cocoa			2	52	52	5	112	16
3	Crescent City and Seville			2	86	7		122	12
4	De Land	4	115	1	84	84	5	204	29
5	Enterprise	2	33	3	96	55		15	7
6	Green Cove Springs			3	50				
7	Hastings	2	15	1	38			25	2
8	Hawthorne	2	20	1	30			50	5
9	Interlachen and Melrose	3	11	3	30				
10	Kingston	2	8	1	18	10		10	2
11	New Augustine								
12	New Smyrna	2	6	2	50	10		10	20
13	Palatka	4	10	1	40	10		143	153
14	Sanford			2	90	17	5	264	286
15	Osteen and Moore's Station	1	10	1	44			15	15
16	St. Augustine			1	39				26
17	Titusville	2	44	1	30				10
18	Waldo		16						
	Total	24	288	25	777	245	15	970	1273
	Total Last Year	40	376	18	547	81	4	409	494
	Increase			7	230	164	11	561	779
	Decrease	16	88						

Statistical Table No. 3—Palatka District

	CHARGES	Presiding Elder		Preacher in Charge		District Work		Conference Work		General
		Assessed	Paid	Assessed	Paid	Assessed	Paid	Assessed	Paid	Assessed
1	Bunnell	180	180	1200	1200	34	5	462	100	174
2	Cocoa	270	270	1800	1800	39	39	535	535	202
3	Crescent City and Seville	217	217	1450	1450	49	50	668	120	252
4	De Land	330	330	2200	2200	65	65	331	331	379
5	Enterprise Mission	165	165	1100	1100	28	28	379	171	145
6	Green Cove Springs	180	74	1200	955	34	20	462	86	174
7	Hastings	305	305	2050	2050	56	52	560	200	210
8	Hawthorne	218	136	1450	910	48	48	654	106	246
9	Interlachen and Melrose	240	235	1600	1519	46	43	620	215	234
10	Kingston	150	105	1000	700	22	22	294	45	111
11	New Augustine				153	9	5	81	81	30
12	New Smyrna	315	315	2100	2100	40	40	538	538	203
13	Palatka	360	360	2400	2400	86	86	1172	524	442
14	Sanford	540	540	3600	3600	145	75	1975	325	743
15	Osteen and Moore's Station	52	20	398	338	6	6	82	8	31
16	St. Augustine	195	195	1300	1300	40	40	542	430	204
17	Titusville	255	255	1700	1700	32	32	431	431	162
18	Waldo	150	146	1000	966	24	24	322	158	121
	Total	4122	3848	27548	26441	803	680	10108	4404	4560
	Total Last Year	3574	3403	23925	22871	800	494	7674	4220	3542
	Increase	548	445	3613	3570	3	186	2434	184	1018
	Decrease									

Statistical Table No. 2—Palatka District

	SUNDAY SCHOOLS															LAY ACTIVITIES			
	No. of Sunday Schools	Officers and Teachers	No. on Cradle Roll	No. in Home Department	No. in All Other Departments	Total Enrollment in all Departm'ts	Average Weekly Attendance	No. Sun. School Library Books	No. Pupils Joined the Church	No. Taking Training Courses	No. of Wesley Classes	Am't Raised Sunday School Day	Amount Raised for Missions	Am't Raised for all other Purposes	Total amt. raised by Sun. Schools	No. of Brotherhoods	Number of Members	Raised by Brotherhoods	Grand Total Table 2
1	1	12	24	....	95	119	....	....	....	....	5	....	33	138	171	....	....	....	171
2	1	12	....	....	142	154	....	....	....	1	4	....	....	258	258	....	....	....	427
3	3	29	16	....	152	201	....	....	....	1	3	....	24	320	344	....	....	....	473
4	3	31	10	18	296	324	215	15	6	12	7	12	103	475	590	....	....	....	883
5	2	17	....	....	157	174	140	....	10	....	....	....	18	75	93	....	....	....	163
6	2	13	....	....	90	90	50	....	....	....	....	....	9	55	64	....	....	....	71
7	3	24	20	10	180	234	140	....	19	....	....	10	10	225	245	....	....	....	270
8	4	26	12	12	180	230	150	50	2	....	....	1	29	232	262	....	....	....	312
9	7	36	3	....	314	353	260	175	4	....	....	....	74	179	251	....	....	....	251
10	3	18	12	....	150	180	140	....	1	....	1	6	6	170	182	....	....	....	202
11	1	11	....	....	128	140	....	....	15	....	....	....	....	103	103	....	....	....	103
12	1	22	....	....	178	200	100	....	17	....	3	10	58	302	370	....	....	....	380
13	2	24	20	....	300	320	....	....	12	....	....	....	....	560	560	....	....	....	713
14	1	42	64	15	592	713	336	15	....	....	2	17	189	598	804	....	....	....	1090
15	2	16	....	....	85	101	85	....	....	....	....	....	....	....	100	....	....	....	115
16	1	14	10	....	88	112	....	....	9	....	....	....	23	154	177	....	....	....	203
17	2	18	....	....	222	240	175	....	....	....	....	4	....	263	267	....	....	....	277
18	2	21	10	12	131	186	102	....	31	....	....	10	50	221	282	....	....	....	282
	41	386	201	67	3480	4071	893	270	126	14	25	70	626	4328	5123	....	....	....	6296
	34	301	132	89	2154	3683	....	....	291	1	24	48	610	6149	6807	....	....	....	7301
	7	85	69	....	1226	388	....	....	....	13	1	22	16	....	....	....	....	....	....
	....	....	....	22	....	....	....	....	165	....	....	....	....	1821	1684	....	....	....	724

Statistical Table No. 3—Palatka District

Work		RAISED THIS YEAR														
	Paid	Foreign Missions—Specials	Home Missions—Specials	Conf. Missions—Specials	On Centenary Pledges	Christian Education Pledges	For Hospital	For Orphanage	Incidentals and Other Objects	For	For	Brought Forward From Table 1	Brought Forward From Table 2	Total	Less Items Reported Twice	Grand Total For Year
1	65	....	....	10	....	....	....	49	....	....	....	143	171	1923	49	1874
2	202	....	....	....	31	157	....	62	853	....	....	989	....	5285	120	5165
3	54	15	....	....	166	50	....	72	3364	....	....	3985	473	7016	211	6805
4	....	....	....	....	784	404	....	108	1595	....	....	1169	883	8748	....	8748
5	65	55	5	....	....	328	....	99	100	....	....	888	93	2763	55	2708
6	....	....	....	....	135	4	....	10	56	....	....	430	71	1841	....	1841
7	25	....	....	....	50	40	....	87	525	....	....	835	270	4439	....	4439
8	37	....	....	....	10	50	....	40	150	....	....	500	312	2299	29	2270
9	90	....	....	....	59	25	....	55	465	....	....	97	251	3104	107	2997
10	45	....	....	....	77	102	....	40	170	....	....	82	202	1590	1284	1306
11	30	....	....	....	....	....	....	....	249	....	....	81	103	....	....	1007
12	203	....	....	....	210	57	....	90	1024	....	....	1279	380	6235	158	6077
13	100	....	....	....	....	....	....	136	1900	....	....	6144	713	12353	713	11640
14	200	....	....	....	550	241	....	228	7781	....	....	1617	1090	16247	1446	14801
15	....	....	....	....	....	....	....	....	20	....	....	500	115	1007	....	1007
16	150	....	....	....	96	....	....	63	519	....	....	334	203	3484	....	3484
17	162	....	....	....	200	150	....	68	253	....	....	1836	272	5364	144	5220
18	35	....	....	....	30	31	....	37	186	....	....	306	282	2201	....	2201
	1463	70	5	10	2398	1796	....	1244	19210	....	....	21358	5884	85899	4316	83590
	1810	172	48	25	2234	2431	....	906	11030	....	....	65786	7984	108877	3310	105565
	....	....	....	....	164	....	....	338	8180	....	....	....	....	....	1006	....
	353	102	43	15	....	635	....	....	....	....	....	44428	2100	22978	....	21975

Statistical Table No. 1—Tallahassee District

	CHARGES	MEMBERSHIP										
		Members Reported Last Year	Local Preachers	Additions on profession of Faith	Addition by Certificate and otherwise	Removal by death and otherwise	Present Membership, including local Preachers	Adults Baptized	Infants Baptized	No. of Congregations in Charge	No. of Church Buildings	Value
1	Apalachicola	200	....	11	40	15	236	4	7	1	1	9000
2	Aucilla and Waukeenah	248	2	13	9	8	214	7	....	7	7	6500
3	Bristol Mission	251	....	5	7	7	256	4	....	8	8	3000
4	Carrabelle Mission	263	1	19	5	19	268	7	1	5	5	5000
5	Chattahoochee Mission	155	....	5	38	6	192	5	....	1	1	5000
6	Fenholloway Mission	200	....	....	....	1	199	....	....	6	5	3800
7	Greensboro Circuit	326	....	14	18	36	322	7	....	4	4	8000
8	Greenville Circuit	366	....	51	25	8	307	28	6	6	6	5000
9	Havana	311	2	....	6	95	222	....	1	1	1	3000
10	Hinson	197	....	6	1	2	207	6	....	3	3	6000
11	Leon	390	2	11	8	19	390	5	6	6	6	7000
12	Madison	352	....	37	8	19	390	5	6	6	6	7000
13	Madison Mission	287	2	33	7	13	304	7	6	4	4	5500
14	Mayo	456	1	9	4	....	469	4	3	6	8	4500
15	Monticello	280	....	8	10	11	287	3	....	1	1	15000
16	Kingston	....	....	....	....	....	....	....	....	....	....	....
17	Perry	272	1	9	17	20	278	....	8	1	1	25000
18	Quincy	691	....	21	13	174	585	....	....	1	1	50000
19	Mt. Pleasant Mission	253	1	5	7	37	228	2	1	3	3	2900
20	Tallahassee	725	2	18	59	33	769	5	3	1	1	40000
21	Tallahassee Mission	....	....	3	1	7	51	3	4	2	1	750
22	Woodville Mission	230	....	27	11	4	203	13	2	5	3	3100
	Total	6453	14	305	329	557	6340	135	55	73	71	293050
	Total Last Year	....	12	238	259	369	6453	137	75	67	69	301500
	Increase	....	2	67	70	188	....	....	....	6	2	....
	Decrease	....	....	....	....	....	113	2	20	....	....	8450

Statistical Table No. 2—Tallahassee District

	CHARGES	CHURCH PAPERS TAKEN		EPWORTH LEAGUES					
		General Organ	Conference Organ	No. Leagues	Members	Raised for Missions	Raised on Anniversary Day	Raised for All Other Objects	Total Raised by Epworth Leagues
1	Apalachicola	1	30	1	30	....	....	11	11
2	Aucilla and Waukeena	....	25	2	55	5	2	28	35
3	Bristol Mission	1	43	1	....	....	....	....	....
4	Carrabelle Mission	....	....	1	18	....	....	2	2
5	Chattahoochee Mission	1	4	2	60	....	....	78	78
6	Fenholloway Mission	....	2	1	35	....	....	5	5
7	Greensboro Circuit	2	22	3	97	....	....	22	22
8	Greenville Circuit	2	37	....	....	....	....	....	....
9	Havana	....	....	2	55	4	....	107	111
10	Hinson	3	10	....	....	....	....	....	....
11	Leon Circuit	3	20	1	25	13	11	44	68
12	Madison	2	15	2	35	....	....	25	25
13	Madison Mission	2	35	....	....	....	....	....	....
14	Mayo	....	4	....	....	....	....	....	....
15	Monticello	5	3	1	55	....	....	10	10
16	Kingston	....	....	....	....	....	....	....	....
17	Perry	....	....	1	28	....	....	150	150
18	Quincy	....	....	2	35	40	4	134	178
19	Mount Pleasant Mission	1	16	....	....	....	....	....	....
20	Tallahassee	....	....	1	63	15	....	25	40
21	Tallahassee Mission	....	....	....	....	....	....	....	....
22	Woodville Mission	....	22	2	30	5	....	3	8
	Total	23	288	23	621	82	17	644	743
	Total Last Year	36	825	18	547	81	4	409	494
	Increase	....	....	5	74	1	13	135	249
	Decrease	13	537	....	....	....	....	....	....

Statistical Table No. 1—Tallahassee District

	CHURCH PROPERTY						INSURANCE								Woman's Work			
	Indebtedness	No. of Parsonages	Value	Indebtedness	Value of Other Church Property	Raised for Churches and Parsonages	Prop. prot. with Ch. Ext'n Board	Paid for Property Protection	Other Insurance Carried	Premiums Paid	Churches Damaged or Destroyed	Parsonages Damaged or Destroyed	Amount of Damage	Loss Collected	No. of Societies	Members	Total Amt. Raised by W. M. S.	Grand Total Table 1
1	.....	1	3500	.....	.....	357	.....	.....	8000	195	.....	.....	.....	.....	1	52	618	1170
2	.....	2	2000	.....	500	138	.....	.....	.....	.....	.....	.....	.....	.....	1	11	55	193
3	25	1	500	38	.....	13	500	5	.....	.....	.....	.....	.....	.....	.....	.....	.....	18
4	.....	2	1500	.....	.....	200	.....	.....	.....	.....	.....	.....	.....	.....	1	19	232	432
5	150	1	2500	150	.....	586	3250	32	.....	.....	.....	.....	.....	.....	1	30	309	927
6	480	1	800	.....	286	56	.....	.....	.....	.....	.....	.....	.....	.....	1	10	24	80
7	.....	1	1800	.....	.....	275	.....	.....	1500	.....	.....	.....	.....	.....	2	14	73	348
8	.....	2	4400	375	.....	1974	.....	.....	2000	29	.....	.....	.....	.....	.....	.....	.....	2003
9	.....	1	3000	.....	.....	257	.....	.....	3000	43	.....	.....	.....	.....	1	37	477	777
10	.....	1	2000	.....	.....	160	.....	.....	.....	.....	.....	.....	.....	.....	1	10	46	206
11	.....	2	2000	.....	.....	553	.....	.....	1500	27	.....	.....	.....	.....	2	19	107	687
12	32000	1	5500	.....	.....	2750	.....	.....	32000	362	.....	.....	.....	.....	4	165	1426	4538
13	.....	1	1800	50	100	183	.....	.....	1000	10	.....	.....	.....	.....	2	22	66	259
14	.....	2	2500	.....	310	22	.....	.....	.....	.....	.....	.....	.....	.....	1	7	94	116
15	.....	1	3500	.....	500	145	.....	.....	7400	95	.....	.....	.....	.....	1	60	343	583
16	.....	....	.....	.....	.....	.....	.....	.....	.....	.....	.....	.....	.....	.....	.....	.....	.....	.....
17	3000	1	.....	.....	1500	2300	.....	.....	7500	.....	.....	.....	.....	.....	1	50	300	2600
18	6500	1	25000	10000	.....	.....	.....	.....	33500	270	.....	.....	.....	.....	2	158	1372	1642
19	.....	1	2000	1000	.....	338	.....	.....	1500	16	.....	.....	.....	.....	.....	.....	.....	..354
20	.....	1	10000	.....	.....	447	.....	.....	7500	50	.....	.....	.....	.....	1	173	2025	2522
21	294	....	.....	.....	.....	306	.....	.....	.....	.....	.....	.....	.....	.....	.....	.....	.....	306
22	.....	2	2225	250	.....	60	.....	.....	.....	.....	.....	.....	.....	.....	1	12	14	74
	35949	26	56525	1863	3196	11120	3750	37	106400	1097	.....	.....	.....	.....	24	849	7581	19835
	36950	25	106300	28305	10740	11446	.....	.....	105200	614	.....	.....	.....	.....	19	749	7356	19305
	.....	1	.....	.....	.....	.....	3750	37	1200	483	.....	.....	.....	.....	5	100	225	530
	1001	....	49775	26442	7544	326	.....	.....	.....	.....	.....	.....	.....	.....	.....	.....	.....	.....

Statistical Table No. 2—Tallahassee District

	SUNDAY SCHOOLS																LAY ACTIVITIES			
	No. of Sunday Schools	Officers and Teachers	No. on Cradle Roll	No. in Home Department	No. in All Other Departments	Total Enrollment in all Departm'ts	Average Weekly Attendance	No. Sun. School Library Books	No. Pupils Joined the Church	No. Taking Courses	No. of Wesley Classes	Am't Raised Sunday School Day	Amount Raised for Missions	Am't Raised for all other Purposes	Total amt. raised by Sun. Schools	No. of Brotherhoods	Number of Members	Raised by Brotherhoods	Grand Total Table 2
1	1	20	21	40	152	233	122	1	11	10	....	20	80	344	444	.....	.....	.....	455
2	3	20	....	....	155	175	100	....	6	2	....	6	.....	115	121	.....	.....	.....	156
3	6	....	....	....	....	350	....	....	2	2	....	....	2	173	175	.....	.....	.....	175
4	3	15	....	....	175	190	100	....	17	1	....	8	.....	131	139	.....	.....	.....	141
5	1	16	6	12	157	175	75	....	5	1	2	....	.....	258	258	.....	.....	.....	336
6	2	6	....	....	75	81	45	....	....	....	....	2	.....	26	28	.....	.....	.....	33
7	2	17	....	....	141	158	120	....	10	....	....	1	11	88	100	.....	.....	.....	122
8	3	17	....	....	110	127	81	2	14	5	....	12	.16	81	109	.....	.....	.....	109
9	1	15	22	....	169	189	87	....	....	....	1	4	.....	400	404	.....	.....	.....	515
10	3	15	....	....	60	75	50	....	....	....	....	6	37	65	108	.....	.....	.....	108
11	4	23	....	....	134	157	75	....	7	1	....	10	35	146	191	.....	.....	.....	259
12	1	29	10	25	188	250	162	50	46	25	8	19	100	1587	1706	.....	.....	.....	1731
13	4	28	7	6	188	229	166	....	5	5	2	11	32	136	179	.....	.....	.....	179
14	1	6	....	....	50	56	35	....	....	....	....	....	.....	95	95	.....	.....	.....	95
15	1	21	11	45	147	224	150	....	8	....	1	7	102	170	279	.....	.....	.....	289
16	....	....	....	....	....	....	....	....	....	....	....	....	.....	.....	.....	.....	.....	.....	.....
17	1	17	....	....	187	200	140	....	....	....	....	....	36	300	336	.....	.....	.....	486
18	1	38	50	38	290	416	230	....	19	....	3	12	131	533	676	.....	.....	.....	854
19	3	20	1	....	132	153	90	....	4	....	....	3	16	107	126	.....	.....	.....	126
20	1	49	65	63	563	740	....	....	18	....	16	109	409	886	1404	.....	.....	.....	1444
21	1	4	....	....	25	29	20	....	1	....	....	2	.....	14	16	.....	.....	.....	16
22	4	24	....	....	216	240	160	....	12	1	....	6	27	85	118	.....	.....	.....	126
	47	400	193	229	3314	4447	2008	53	185	53	33	238	1034	5740	7012	.....	.....	.....	7755
	55	472	176	160	2136	4316	....	....	124	....	36	91	936	6270	7297	.....	.....	.....	7640
	....	....	17	69	1178	131	....	....	61	....	....	147	98	.....	.....	.....	.....	.....	115
	8	72	....	....	....	....	....	....	....	....	3	....	.....	530	285	.....	.....	.....	.....

Statistical Table No. 3—Tallahassee District

	CHARGES	Presiding Elder		Preacher in Charge		District Work		Conference Work		General
		Assessed	Paid	Assessed	Paid	Assessed	Paid	Assessed	Paid	Assessed
1	Apalachicola	174	174	1200	1200	24	24	686	105	25
2	Aucilla and Waukeenah	145	115	1000	1025	24	5	686	154	25
3	Bristol Mission	159	126	1095	819	19	.....	260	2	21
4	Carrabelle Mission	118	112	815	776	17	.....	485	72	18
5	Chattahoochee Mission	172	172	1200	1200	24	.....	686	.....	25
6	Fenholloway Mission	68	15	456	219	.....	.....	.....	.....	.....
7	Greensboro Circuit	189	165	1311	1143	39	3	743	77	27
8	Greenville Circuit	191	191	1313	1313	20	20	614	133	21
9	Havana	202	202	1500	1500	30	15	856	100	32
10	Hinson	101	101	700	700	14	14	400	228	15
11	Leon Circuit	174	174	1200	1200	24	24	686	164	25
12	Madison	305	302	2100	2100	36	25	1029	678	38
13	Madison Mission	218	177	1500	1224	20	20	578	407	21
14	Mayo	189	86	965	596	26	.....	743	11	27
15	Monticello	261	261	1800	1800	36	21	1079	602	38
16	Kingston	.....	.....	.....	.....	.....	.....	.....	.....	.....
17	Perry	270	270	2000	2000	40	.....	1143	400	43
18	Quincy	435	435	3000	3000	60	60	1715	1715	64
19	Mt. Pleasant Mission	164	111	1134	774	24	15	686	100	25
20	Tallahassee	522	522	3600	3600	60	60	1715	1715	64
21	Tallahassee Mission	.....	.....	.....	56	.....	.....	.....	.....	.....
22	Woodville Mission	81	76	560	529	10	10	309	50	11
	Total	4138	3790	28449	26774	547	316	15099	6713	577
	Total Last Year	3652	3452	27131	25415	273	176	10949	5440	503
	Increase	486	338	1318	1359	274	140	4150	1173	73
	Decrease	.....	.....	.....	.....	.....	.....	.....	.....	.....

Statistical Table No. 1—Tampa District

	CHARGES	MEMBERSHIP										
		Members Reported Last Year	Local Preachers	Additions on profession of Faith	Addition by Certificate and otherwise	Removal by death and otherwise	Present Membership, including local Preachers	Adults Baptized	Infants Baptized	No. of Congregations in Charge	No. of Church Buildings	Value
1	Bradentown	601	1	38	67	76	636	17	3	1	2	74000
2	Manatee and Oneco	247	2	42	38	26	301	23	4	2	2	8800
3	Miakka Mission	156	5	19	23	3	196	13	3	6	4	4400
4	Palmetto and Terra Ceia	333	2	3	17	22	331	3	.....	1	1	7000
5	Parrish and Ellenton	129	....	7	17	4	149	6	12	2	1	2000
6	Plant City	582	1	21	70	110	563	6	4	1	1	.....
7	Port Tampa and Bayshore	117	....	27	44	8	142	1	21	3	3	7100
8	Sarasota	175	1	13	25	41	172	3	1	1	1	50000
9	Seffner	184	1	42	60	56	230	22	6	5	5	9000
	Tampa:											
10	First Church	788	3	36	84	72	836	19	5	1	1	40000
11	Gary and Palmetto Beach	....	....	10	33	58	144	9	1	2	2	5000
12	Highland Avenue	350	2	48	52	57	393	26	19	2	2	6500
13	Hyde Park	922	....	27	91	80	949	7	12	1	2	120000
14	Nebraska Ave. and Edgewood	441	....	16	40	17	271	3	15	2	2	9500
15	Seminole Heights	238	1	17	62	15	303	16	2	1	1	5000
16	Sulphur Sprgs. & Moody Hts.	52	2	20	78	3	147	9	10	2	3	10000
17	Tampa Heights	1068	4	88	88	110	1114	40	7	1	1	75000
18	Wimauma & Riverview	....	....	37	12	18	196	5	.....	3	5	6000
	Total	6603	25	511	901	776	7073	228	113	37	37	339300
	Total Last Year	6603	21	406	803	734	6603	230	104	34	34	312400
	Increase	....	4	105	98	42	470	.....	9	3	3	26900
	Decrease	560	....	.....	.....	.....	.....	2	.....	.....	....	.....

Statistical Table No. 3—Tallahassee District

Work	Paid	Foreign Missions—Specials	Home Missions—Specials	Conf. Missions—Specials	RAISED THIS YEAR: On Centenary Pledges	Christian Education Pledges	For Hospital	For Orphanage	Incidentals and Other Objects	For	For	Brought Forward From Table 1	Brought Forward From Table 2	Total	Less Items Reported Twice	Grand Total For Year
1	76	....	....	....	13	20	....	131	967	....	....	1170	455	4335	427	3908
2	27	....	....	....	130	100	....	44	112	....	....	193	156	2278	....	2278
3	....	....	....	....	3	....	....	13	137	....	....	18	175	1293	....	1293
4	15	5	....	....	69	38	....	47	328	....	....	432	141	2052	220	1832
5	55	....	....	....	493	72	....	41	150	....	....	927	336	3481	150	3331
6	....	....	....	....	31	....	....	24	6	....	....	80	33	408	24	384
7	36	8	....	....	110	5	....	21	86	....	....	348	122	2124	21	2103
8	78	5	....	....	142	91	....	40	200	....	....	2003	109	4325	25	4300
9	77	9	....	....	114	203	....	77	259	....	....	777	515	3848	269	3579
0	114	....	....	....	101	....	....	57	75	....	....	206	108	1740	83	1657
1	25	....	....	....	135	31	....	79	301	....	....	687	259	3079	....	3079
2	250	....	....	....	438	240	....	119	750	....	....	4538	1731	11174	869	10305
3	28	....	....	....	488	320	....	68	243	....	....	259	179	3578	....	3578
4	....	....	....	....	40	192	....	....	72	....	....	116	95	1208	....	1208
5	227	....	....	....	375	325	....	85	1027	....	....	583	289	5605	....	5605
16	....	....	....	....	....	....	....	....	....	....	....	....	....	....	....	....
17	200	....	....	....	....	....	....	25	435	....	....	2600	486	6416	....	6416
18	646	150	....	....	1282	815	....	198	700	....	....	1642	854	11497	180	11317
19	45	4	....	....	168	157	....	37	133	....	....	354	126	2024	30	1994
20	646	....	....	....	2100	1074	....	520	....	....	....	2522	1444	14203	520	13683
21	....	....	....	....	....	....	....	41	70	....	....	306	16	489	10	479
22	21	....	....	....	72	15	....	36	75	....	....	74	126	1417	....	1417
	2566	181	....	....	6304	3708	....	1703	6126	....	....	19835	7755	86574	2828	83746
	2256	....	10	80	12947	6266	....	1217	5008	....	2739	19305	7640	89785	5348	84439
	310	181	....	....	....	....	....	486	1118	24	....	530	115	....	....	....
	....	....	10	80	6643	2558	....	....	....	....	1960	....	....	3211	2520	691

Statistical Table No. 1—Tampa District

	CHURCH PROPERTY: Indebtedness	No. of Parsonages	Value	Indebtedness	Value of Other Church Property	Raised for Churches and Parsonages	INSURANCE: Prop. prot. with Ch. Ext'n Board	Paid for Property Protection	Other Insurance Carried	Premiums Paid	Churches Damaged or Destroyed	Parsonages Damaged or Destroyed	Amount of Damage	Loss Collected	Woman's Work: No. of Societies	Members	Total Amt. Raised by W. M. S.	Grand Total Table 1
1	28500	1	4500	....	10000	16255	15000	....	3500	209	....	....	....	....	2	107	1127	17591
2	.....	1	5000	....	....	300	....	....	3000	34	....	....	....	....	1	18	362	696
3	.....	1	1000	....	....	....	....	....	750.	12	....	....	....	....	1	12	13	25
4	.....	1	6000	....	....	6532	13000	36	....	....	....	....	....	....	1	34	86	6654
5	.....	1	1000	....	....	170	....	....	....	....	....	....	....	....	1	28	181	251
6	.....	1	4000	....	20000	27127	....	....	2500	63	....	....	....	....	1	90	1248	28438
7	300	....	....	....	....	500	....	....	4200	52	....	....	....	....	1	15	41	593
8	1675	1	6000	....	....	806	....	....	6500	26	....	....	....	....	1	33	283	1115
9	.....	1	3000	....	....	1150	....	....	....	....	....	....	....	....	2	32	322	1472
10	.....	1	5000	....	....	1259	....	....	16000	90	....	....	....	....	1	....	4172	5521
11	525	1	2000	....	....	288	....	....	....	100	....	....	....	....	2	25	36	424
12	.....	1	4000	2000	....	1000	....	....	5000	53	....	....	....	....	1	28	194	1247
13	60000	1	10000	....	....	7795	....	....	74000	225	....	....	....	....	1	110	1417	9437
14	.....	1	4800	800	1500	346	....	....	8000	178	....	....	....	....	2	35	169	693
15	2000	1	3500	....	6000	113	....	....	7500	....	....	....	....	....	1	44	434	547
16	450	....	....	....	....	458	....	....	1600	....	....	....	....	....	....	....	....	458
17	10000	1	10000	....	....	1885	....	....	13000	77	....	....	....	....	1	110	505	2467
18	.....	1	1000	150	2000	550	....	....	....	....	....	....	....	....	2	....	....	550
	103450	16	70800	2950	39500	66534	28000	36	45550	1119	....	....	....	....	23	721	10590	78179
	25075	16	61800	4800	58550	50039	....	....	19400	....	....	....	....	....	26	1106	11261	....
	78375	....	9000	....	....	16495	....	....	26150	....	....	....	....	....	....	....	....	....
	....	....	....	1850	19050	....	....	....	....	....	....	....	....	....	3	385	671	....

Statistical Table No. 2—Tampa District

	CHARGES	CHURCH PAPERS TAKEN		EPWORTH LEAGUES					
		General Organ	Conference Organ	No. Leagues	Members	Raised for Missions	Raised on Anniversary Day	Raised for All Other Objects	Total Raised by Epworth Leagues
1	Bradentown	.....	40	3	119	89	11	124	224
2	Manatee and Oneco	2	76	3	108	103	9	148	260
3	Miakki Mission	.....	57	2	45	25	....	21	46
4	Palmetto and Terra Ceia	2	113	3	75	50	5	279	334
5	Parrish and Ellenton	1	30	4	162	75	....	259	334
6	Plant City	2	7	1	47	15	....	79	94
7	Port Tampa and Bayshore	.....	.....	.....	.....	.....	.....	.....	.....
8	Sarasota	1	30	1	55	25	9	50	84
9	Seffner	4	40	3	84	32	....	242	274
	Tampa:								
10	First Church	16	174	1	15	65	11	33	109
11	Gary and Palmetto Beach	2	3	1	25	....	....	....	....
12	Highland Avenue	2	70	2	42	65	5	220	290
13	Hyde Park	6	21	2	100	87	5	190	282
14	Nebraska Avenue and Edgewood	.....	.....	2	63	40	3	60	103
15	Seminole Heights	3	110	2	60	25	8	103	136
16	Sulphur Springs and Moody Heights	.....	.....	3	....	15	4	7	26
17	Tampa Heights	3	100	3	174	200	30	231	461
18	Wimanna and Riverview	2	85	2	50	25	....	115	160
	Total	45	956	38	1224	936	100	2661	3197
	Total Last Year	38	1340	37	1037	1027	78	1901	3006
	Increase	8	.....	1	187	....	22	760	191
	Decrease	.....	384	....	....	91	....	....	....

Statistical Table No. 3—Tampa District

	CHARGES	Presiding Elder		Preacher in Charge		District Work		Conference Work		General
		Assessed	Paid	Assessed	Paid	Assessed	Paid	Assessed	Paid	Assessed
1	Bradentown	390	390	3000	3000	46	46	1563	1563	590
2	Manatee and Oneco	195	195	1500	1500	22	20	739	680	279
3	Miakka Mission	110	110	850	850	12	11	406	62	152
4	Palmetto and Terra Ceia	208	208	1600	1600	26	26	879	879	334
5	Parrish and Ellenton	195	195	1500	1500	17	10	586	450	221
6	Plant City	351	351	2700	2700	43	43	1454	1454	547
7	Port Tampa and Bayshore	85	66	660	600	6	6	210	210	79
8	Sarasota	234	234	1800	1800	21	21	730	441	274
9	Seffner	221	221	1700	1700	21	10	728	335	264
	Tampa:									
10	First Church	468	468	3600	3600	60	60	2020	2020	782
11	Gary and Palmetto Beach	117	117	900	900	13	13	432	74	162
12	Highland Avenue	247	273	1900	2100	25	25	873	873	328
13	Hyde Park	468	468	3600	3600	65	65	2203	2203	829
14	Nebraska Avenue and Edgewood	234	234	1800	1800	22	10	759	489	285
15	Seminole Heights	292	292	2250	2250	21	21	728	728	264
16	Sulphur Springs and Moody Heights	.....	93	900	720	6	6	189	189	71
17	Tampa Heights	390	390	3000	3000	61	61	2088	2088	765
18	Wimauma and Riverview	98	98	750	750	13	13	450	450	175
	Total	4303	4403	34010	33970	494	467	17037	15188	6401
	Total Last Year	4148	4011	31650	30652	498	461	10921	9792	5162
	Increase	155	392	2360	3318	.....	6	6116	5396	1239
	Decrease	.....	.....	.....	.....	4	.....	.....	.....	.....

Statistical Table No. 2—Tampa District

SUNDAY SCHOOLS																LAY ACTIVITIES			
No. of Sunday Schools	Officers and Teachers	No. on Cradle Roll	No. in Home Department	No. in All Other Departments	Total Enrollment in all Departm'ts	Average Weekly Attendance	No. Sun. School Library Books	No. Pupils Joined the Church	No. Taking Training Courses	No. of Wesley Classes	Am't Raised Sunday School Day	Amount Raised for Missions	Am't Raised for all other Purposes	Total amt. raised by Sun. Schools	No. of Brotherhoods	Number of Members	Raised by Brotherhoods	Grand Total Table 2
1	44	48	35	534	661	308	....	20	2	5	31	396	14070	14497	....	....	....	14721
2	34	15	45	289	382	175	32	31	....	6	14	193	717	924	....	....	....	1184
5	26	....	....	....	....	125	50	9	....	....	19	38	184	241	....	....	....	287
1	18	45	35	200	340	134	50	....	....	1	12	72	722	806	....	....	....	1140
1	9	....	....	71	80	....	....	1	....	....	....	30	152	182	....	....	....	516
1	23	26	95	....	508	225	....	20	....	8	8	360	544	912	....	....	....	1006
3	23	....	10	262	295	162	....	33	....	....	3	26	263	292	....	....	....	292
1	15	16	....	184	215	100	....	12	11	3	16	60	224	300	....	....	....	384
4	28	23	22	226	303	212	....	32	....	....	19	57	288	364	....	....	....	638
1	54	26	27	423	530	237	30	28	15	11	40	282	3107	3430	....	....	....	3539
2	18	....	....	....	135	100	....	25	....	....	....	....	....	100	....	....	....	100
2	35	45	20	400	465	250	....	30	15	7	7	208	1091	1306	....	....	....	1596
1	45	115	60	694	914	400	....	25	19	4	30	500	2544	3074	....	....	....	3356
2	32	39	....	....	433	230	....	10	....	....	....	127	549	676	....	....	....	779
1	35	16	....	278	294	222	10	10	21	2	8	150	687	845	....	....	....	981
2	18	....	....	240	....	120	....	4	4	....	5	105	220	330	....	....	....	356
1	38	55	60	707	860	500	....	50	....	9	27	300	2667	2994	....	....	....	3455
3	28	....	....	200	231	....	....	27	....	....	....	85	220	305	....	....	....	445
34	489	469	409	4708	6646	3500	172	362	87	56	239	2989	28249	31578	....	....	....	34775
34	482	377	459	5016	5852	....	....	300	....	54	155	2589	21828	24572	....	....	....	....
....	7	92	....	....	794	....	....	62	....	2	84	400	....	....	....	....	....	....
....	....	....	50	308	....	....	....	....	....	....	....	....	....	....	....	....	....	....

Statistical Table No. 3—Tampa District

ork				RAISED THIS YEAR												
Paid	Foreign Missions —Specials	Home Missions —Specials	Conf. Missions —Specials	On Centenary Pledges	Christian Education Pledges	For Hospital	For Orphanage	Incidentals and Other Objects	For	For	Brought Forward From Table 1	Brought Forward From Table 2	Total	Less Items Reported Twice	Grand Total For Year
590	....	....	....	2971	540	5	632	3940	....	....	17591	14721	45984	14462	31522
229	....	....	....	136	108	5	211	1050	....	....	696	1184	7014	265	6749
18	....	19	....	157	80	....	60	192	....	....	25	287	1835	45	1790
334	....	....	....	402	180	....	102	1314	....	....	6654	1140	12789	4843	12687
172	....	....	....	317	198	....	68	670	....	....	251	516	4447	88	4379
547	....	....	....	929	688	....	191	1028	....	....	28438	1006	37375	....	37375
79	....	....	....	9	84	....	24	432	....	....	593	292	1484	....	1484
147	....	....	....	434	388	....	136	1249	....	....	1115	384	6350	....	6350
120	....	....	....	102	321	....	84	1248	....	....	1472	638	6252	1150	5102
782	....	....	....	1570	1542	....	233	9309	....	....	5521	3539	28645	....	28645
29	....	....	....	40	82	....	54	360	....	....	424	100	2293	36	2257
328	....	....	....	250	455	....	101	320	....	....	1247	1596	7568	208	7360
829	....	....	....	2067	1259	....	1002	6872	....	....	9437	3356	31258	....	31258
150	....	....	....	....	146	....	87	615	....	....	693	779	5356	....	5356
264	....	....	....	....	....	....	103	2861	....	....	547	981	8947	483	8464
71	....	....	....	....	....	....	48	435	....	....	458	356	2350	48	2302
765	....	....	....	1067	1349	....	231	6570	....	....	2467	3455	21646	....	21646
175	....	....	....	....	....	....	52	1980	....	....	550	445	3613	85	3528
5629	....	19	....	10451	7420	5	3419	39545	....	....	78179	34775	235206	21713	218254
4547	....	....	395	9136	10625	....	1968	16197	....	....	....	....	197381	....	184717
1082	....	19	....	1315	....	5	1451	23378	....	....	....	....	....	....	....
....	....	....	395	....	3205	....	....	....	....	....	....	....	....	....	....

Statistical Table No. 1—Recapitulation

	DISTRICT	MEMBERSHIP								CHURC				
		Members Reported Last Year	Local Preachers	Additions on profession of Faith	Additions by Cert. and otherwise	Removal by death and otherwise	Present Membership, including local Preachers	Adults Baptized	Infants Baptized	No. of Congregations in Charge	No. of Church Buildings	Value	Indebtedness	No. of Parsonages
1	Bartow	5792	32	408	582	702	5982	175	139	51	44	343045	18947	
2	Gainesville	5943	10	388	502	1113	5630	184	74	77	73	255400	14460	
3	Jacksonville	4608	12	427	568	1060	5397	193	188	32	40	430900	65650	
4	Miami	4357	14	708	584	505	5086	211	212	36	30	464300	6544	
5	Ocala	5179	22	376	505	555	5648	195	127	63	56	367100	29357	
6	Orlando	4791	18	374	707	637	4706	180	66	52	48	407144	39737	
7	Palatka	3491	15	296	424	550	3787	181	80	53	44	265000	16575	
8	Tallahassee	6453	14	305	329	557	6340	135	55	73	71	293050	35949	
9	Tampa	6673	25	511	901	776	7073	228	113	37	36	339300	103450	
10	Latin	831	4	106	29	193	845	56	87	9	7	75000	.....	
	Total	48031	166	3899	5131	6648	50494	1738	1141	483	449	3240239	330669	1
	Total Last Year	48031	149	3319	4747	4670	48031	1855	1138	456	430	2854550	228582	1
	Increase	.....	17	580	384	1978	2463	.....	3	27	19	385689	2087	
	Decrease	.....	....	.....	.....	.....	117	.....	.....	....	....	.....	.....	..

Statistical Table No. 2—Recapitulation

	DISTRICT	CHURCH PAPERS TAKEN		EPWORTH LEAGUES								
		General Organ	Conference Organ	No. Leagues	Members	Raised for Missions	Raised on Anniversary Day	Raised for All Other Objects	Total Raised by Epworth Leagues	No. of Sunday Schools	Officers and Teachers	No. on Cradle R
1	Bartow	32	668	40	1423	456	36	1784	2276	42	549	35
2	Gainesville	23	708	26	842	220	72	1323	1615	54	458	14
3	Jacksonville	40	528	29	831	423	71	1564	2058	29	431	36
4	Miami	32	463	36	1104	783	112	1002	1897	34	494	35
5	Ocala	37	752	47	1134	587	52	1545	2184	54	545	33
6	Orlando	50	806	37	964	758	169	2410	3337	41	529	49
7	Palatka	24	288	25	777	245	15	970	1230	41	386	20
8	Tallahassee	23	288	23	621	82	17	644	743	47	400	19
9	Tampa	46	956	38	1224	936	100	2661	3697	34	489	46
10	Latin	2	4	4	111	41	.....	412	453	10	66	1
	Total	309	5461	305	9031	4531	644	14315	19490	386	4347	292
	Total Last Year	404	7106	266	9157	3858	285	11831	15829	385	4131	255
	Increase	.....	.....	39	.....	673	359	2484	3661	1	216	36
	Decrease	95	1645	.....	126	.....	.....	.....	.....	.....	.....	....

Statistical Table No. 1—Recapitulation

ROPERTY				INSURANCE								Woman's Work			
Value	Indebtedness	Value of Other Church Property	Raised for Churches and Parsonages	Prop. prot. with Ch. Ext'n Board	Paid for Property Protection	Other Insurance Carried	Premiums Paid	Churches and Parsonages Damaged or destroyed		Amount of Damage	Loss Collected	No. of Societies	Members	Total Amt. Raised by W. M. S.	Grand Total Table 1
84950	13012	10000	22008	.....	....	131250	756	1	...	25	....	23	1053	9655	32419
63700	891	2635	19009	12000	60	70500	433	...	1	50	50	21	599	6824	26326
64300	5000	9000	27433	11500	84	206650	1159	...	...	.....	....	20	854	13241	41917
130700	4129	39000	16299	12000	41	96700	524	...	...	.....	....	18	940	11523	28387
98850	5600	16750	36088	43000	268	72775	568	...	...	.....	....	31	830	9165	46089
77200	11066	25942	58181	6500	....	122700	1127	...	...	.....	....	28	933	11175	70483
63500	9800	4000	17049	.....	....	73400	926	...	1	1000	....	17	347	4492	22467
56525	1863	3196	11120	3750	37	106400	1097	...	...	.....	....	24	849	7581	19835
70800	2950	39500	66534	28000	36	145550	1119	...	...	.....	....	23	721	10590	78279
21500	.....	22800	79	.....	....	.....	.....	...	...	.....	....	4	117	242	321
723025	54311	172823	273800	116750	526	1025925	7709	1	2	1075	50	209	7243	84488	366523
719800	75210	227620	300134	.....	....	832385	6790	1	1	500	300	191	6725	75142	382076
3225	.....	.....	.....	116750	526	193540	919	...	1	575	....	18	518	9346	.....
.....	20899	54797	26344	.....	....	.....	.....	...	...	.....	250	....	.....	.....	13553

Statistical Table No. 2—Recapitulation

SUNDAY SCHOOLS												LAY ACTIVITIES			
No. in Home Department	No. in All Other Departments	Total Enrollment in all Departm'ts	Average Weekly Attendance	No. Sun. School Library Books	No. Pupils Joined he Church	No. Taking Training Courses	No. of Wesley Classes	Am't Raised Sunday School Day	Amount Raised for Missions	Am't Raised for all other Purposes	Total amt. raised by Sun. Schools	No. of Brotherhoods	Number of Members	Raised by Brotherhoods	Grand Total Table 2
209	5273	6340	3457	299	230	53	57	219	1778	8737	10734	1	40	.....	13010
254	2285	4565	2251	380	208	51	21	187	1040	6410	7637	....	.....	.....	9252
227	3645	4594	2289	305	365	221	72	199	2142	17997	20338	....	.....	.....	22396
138	4883	5829	3708	192	290	56	36	278	2136	9886	12300	....	.....	.....	14197
214	3645	5570	3062	164	223	47	66	211	1551	9248	11010	1	30	40	13234
357	4879	5729	3581	528	209	145	67	367	1965	12579	14850	....	.....	.....	18187
67	3480	4071	893	270	126	14	25	70	626	4328	5024	....	.....	.....	6254
229	3314	4447	2008	53	185	53	33	238	1034	5740	7012	....	.....	.....	7755
409	4708	6646	3500	172	362	87	56	239	2989	28249	31477	....	.....	.....	35174
14	810	902	689	.....	18	.....	.....	24	205	513	742	....	.....	.....	1195
2118	36922	48693	25438	2363	2216	727	433	1971	15466	103687	121124	2	70	40	140654
1985	33377	46150	.....	.....	2121	.....	412	1240	13375	47258	101987	....	.....	.....	.....
133	3545	2543	.....	.....	95	.....	21	731	2091	56429	19147	....	.....	.....	.....
.....	.....	.....	.....	.....	....	.....	.....	.....	.....	.....	.....	....	.....	.....	.....

Statistical Table No. 3—Recapitulation

	DISTRICT	Presiding Elder		Preacher in Charge		District Work		Conferenc Work	
		Assessed	Paid	Assessed	Paid	Assessed	Paid	Assessed	Paid
1	Bartow	4135	4028	32235	31454	532	332	14836	122
2	Gainesville	4020	4135	29513	28413	721	396	13457	63
3	Jacksonville	3916	4018	28117	27006	300	224	13244	139
4	Miami	5284	5040	35620	33987	365	497	13808	138
5	Ocala	4570	4370	32730	31627	487	459	14264	93
6	Orlando	4581	4490	34375	34085	.....	82	14072	117
7	Palatka	4122	3848	27548	26441	803	680	10108	44
8	Tallahassee	4138	3790	28440	26774	547	316	15099	67
9	Tampa	4303	4403	34010	33970	494	467	17037	151
10	Latin	.....	.....	.....	.....	560	560	.....	...
	Total	39069	38122	282588	273757	4809	4013	125925	938
	Total Last Year	36243	34899	256200	248427	5052	3552	86528	584
	Increase	2826	3223	26388	25330	.....	461	39397	354
	Decrease	.....	.....	.....	.....	143	.....	.....	...

Statistical Table No. 3—Recapitulation

General Work		RAISED THIS YEAR												
Assessed	Paid	Foreign Missions —Specials	Home Missions —Specials	Conf. Missions —Specials	On Centenary Pledges	Christian Education Pledges	For Hospital	For Orphanage	Incidentals and Other Objects	Brought Forward From Table 1	Brought Forward From Table 2	Total	Less Items Reported Twice	Grand Total For Year
484	4508	.....	222	25	7119	6724	.....	2459	23819	32419	13010	138382	1985	136397
173	2166	72	42	177	6447	6192	27	1512	9308	26326	9252	100843	3109	97734
489	3564	50	150	5	7362	6874	.....	1442	15327	41917	22396	144282	5482	138800
070	3865	117	490	32	3417	6829	.....	4024	19574	28387	14197	134308	4385	129923
466	3511	49	44	11	7572	4849	65	1721	13039	46089	13234	136009	2022	133987
323	4424	62	40	350	5094	9668	51	2697	17833	70483	18187	179306	2022	177284
560	1463	70	5	10	2398	1796	.....	1244	19210	22467	6254	90290	4316	85974
770	2566	181	.....	.....	6304	3708	.....	1703	6126	19835	7755	85771	2828	82943
401	5629	.....	19	.....	10451	7420	5	3419	39545	78279	35174	233969	21713	212256
...	.....	.....	.....	.....	367	309	.....	71	798	321	1195	3621	.....	3621
736	31696	601	1012	610	56531	54369	148	20292	164579	366523	140654	1246781	47862	1198919
737	25244	753	5295	1670	66927	89833	.....	19545	183952	.....	.....	1217094	46429	1172737
999	6452	.....	.....	.....	.....	.....	.....	75	.....	.....	.....	29687	1433	26182
...	.....	152	4283	1060	10396	35464	.....	.....	19373	.....	.....	.....	.....	.....

FLORIDA CONFERENCE BOARD OF MISSIONS 1924

Rev. A. H. Cole, Chairman
N. W. Ave., Riverside, Miami.
Dr. S. W. Walker, Vice Chairman
St. Petersburg, Fla.
Rev. C. E. Gutteridge, Secy.-Treas.
FortLauderdale, Fla.
Rev. Ira S. Patterson, Conference Missionary Secretary.
344 W. Tenth St., Jacksonville.

Above officials with

Hon. A. W. McLaren,
Wellborn, Fla.
Hon. C. P. Peeler,
Hon. L. P. McCord,
Jacksonville, Fla.

constitute the Executive Committee.

Dr. S. W. Walker, St. Petersburg, is Chairman of Committee on Evangelism.

BOARD OF MISSIONS MEMBERSHIP 1924

CLERICAL	LAY
Rev. A. H. Cole, Miami, Fla.	Hon. C. R. Morgan, Miami, Fla.
Rev. C. E. Gutteridge, Ft. Lauderdale, Fla.	Hon. D. R. McNeil, Okeechobee, Fla.
Rev. S. W. Walker, St. Petersburg, Fla.	Hon. Ed. L. Greer, New Smyrna, Fla.
Rev. I. S. Patterson, Jacksonville, Fla.	Hon. C. P. Peeler, Jacksonville, Fla.
Rev. E. C. Calhoun, Lake City, Fla.	Hon. A. W. McLaren, Wellborn, Fla.
Rev. J. E. Shepherd, Punta Gorda, Fla.	Hon. D. G. Barnett, Arcadia, Fla.
Rev. W. T. Brantley, Live Oak, Fla.	Judge G. W. Tedder, Madison, Fla.
Rev. W. J. Palmer, Ortega, Fla.	Hon. L. P. McCord, Jacksonville, Fla.
Rev. W. M. Mullen, West Tampa, Fla.	Sr. Jesus Caballero, Key West, Fla.
Rev. J. B. Rooney, Ocala, Fla.	Hon. F. D. Jackson, Tampa, Fla.

Rev. S. I. Hendrix, member Committee on Evangelism, Jacksonville.

SEND COLLECTIONS ON ASSESSMENTS OF CONFERENCE TO CONFERENCE DEPOSITORY, PHIFER STATE BANK, GAINESVILLE, FLORIDA

Special Contributions for Missionary Work to—Dr. I. S. PATTERSON, 344 West Tenth St., Jacksonville, Fla.

Reports of Pastors on Missions To—Rev. C. E. GUTTERIDGE, Ft. Lauderdale, Fla.

Evangelists report to—Dr. S. W. WALKER, St. Petersburg, Fla.

Collections on Centenary Pledges To—MR. J. T. BLALOCK, 119 West Forsyth St., Jacksonville, Fla.

Centenary Money from Sunday Schools to—J. E. Edgerton, Nashville, Tenn.

All Board Communications To—REV. A. H. COLE, 10 N. W. Avenue, Miami, Fla.

NEEDED FOR OCCUPYING NEW WORK IN FLORIDA $50,000.00 this year.

Send contributions for same to Conference Missionary Secretary as above.

FLORIDA

Annual Conference

Jacksonville

December 3-8, 1924

ISAAC C. JENKINS, Editor
Post Office Box 1377
ORLANDO, FLORIDA

PRINTED BY
TRIBUNE PUBLISHING COMPANY
TAMPA, FLORIDA

F 281
M592j

Florida Annual Conference

Jacksonville, December 3-8, 1924

DIRECTORY OF CONFERENCE OFFICIALS

President

Bishop W. N. Ainsworth.....Macon, Ga.

Secretary

Isaac C. Jenkins.....Box 1377, Orlando, Fla.

Assistant Secretaries

R. A. Guy, Madison; Charles W. Dudley, P. O. Box 115, Jacksonville; J. P. Gaines, East Fort Myers; Don A. Cooke, Oakland

Statistical Secretary

O. E. Rice.....DeLand, Fla.

Assistants

H. W. Blackburn, J. B. Reid, W. O. Troutman, R. T. Caldwell, H. H. McAfee, W. G. Strickland, C. R. Mingledorf, A. C. Riviere

Legal Conference

J. Edgar Wilson, President; Isaac C. Jenkins, Secretary

Editor Florida Christian Advocate

J. Edgar Wilson.....Lakeland, Fla.

President Southern College

R. H. Alderman.....Lakeland, Fla.

Conference Treasurer

H. L. Phifer.....Gainesville, Fla.

Superintendent Orphanage

Smith Hardin.....Enterprise, Fla.

Conference Lay Leader

L. P. McCord.....Jacksonville, Fla.

Conference Sunday School Superintendent

F. M. Williamson.....Lakeland, Fla.

Missionary Secretary and Centenary Agent

Ira S. Patterson.....344 W. Tenth St., Jacksonville, Fla.

87756

PART I—BOARDS, COMMITTEES, ROLLS, Etc.

BOARD OF MISSIONS

Clerical Members—A. H. Cole, President; C. E. Gutteridge, Secretary-Treasurer; E. C. Calhoun, I. S. Patterson, W. J. Palmer, S. W. Walker, W. T. Brantley, W. M. Mullen, J. E. Shepherd, J. B. Rooney.

Lay Members—D. G. Barnett, Arcadia; A. W. McLeran, Wellborn; C. B. Peeler, Jacksonville; J. H. Mercer, Miami; D. R. McNeill, Okeechobee; E. L. Greer, Palatka; G. W. Tedder, Madison; F. D. Jackson, Tampa; J. Caballero, Tampa; L. P. McCord, Jacksonville.

BOARD OF EDUCATION

Clerical Members—G. W. Rosenberry, A. M. Hughlett, W. P. Buhrman, R. F. Hodnett, J. H. Daniel, H. J. Haeflinger, Secretary; O. E. Rice, Treasurer; C. W. Mathison, K. Hollister.

Lay Members—L. W. Duvall, President, Ocala; C. C. Carlton, Punta Gorda; T. L. Greene, Gainesville; W. F. McCandless; S. J. Davis, Miami; F. B. Godfrey, Orlando; S. O. Shinholster, Sanford; J. B. Game, Tallahassee; R. H. Tarr, Tampa; Ricardo Jimenez, Tampa.

BOARD OF CHURCH EXTENSION

Clerical Members—R. A. Guy, President; F. J. Patterson, Vice-President; J. E. Woodward, Treasurer; J. D. Lewis, Secretary; B. D. Bourn, W. J. Carpenter, G. Perez, W. A. Fischer, L. M. Broyles, R. F. Hodnett.

Lay Members—J. W. Cummings, Bradenton; S. E. Roberts, Zolfo; R. L. Montague, Lake City; H. C. Buckland, Jacksonville; G. S. Fletcher, J. S. Smith, St. Petersburg; J. J. Anderson, Apopka; W. G. Tilghman, Palatka; R. A. Gray, Tallahassee; J. Frisco, Tampa.

BOARD OF FINANCE

Clerical Members—W. A. Cooper, President; R. H. Barnett, Vice-President; C. H. Summers, J. D. Murray, Smith Hardin, W. M. Mullen, H. T. Gaines, John A. Hendry.

Lay Members—F. T. Wilson, Lakeland, Secretary-Treasurer; T. L. Greene, Gainesville; A. R. Chappell, Jacksonville; C. F. Kemp, Key West; J. T. McCollum, Ocala; E. B. Wallthall, Winter Haven; C. R. Jenkins, Cocoa; C. A. O'Quinn, Perry; E. H. Robson, Tampa.

COMMISSION ON BUDGET

Clerical Members—I. C. Jenkins, President; C. W. White, A. M. Daiger, W. S. Hullett, J. L. Hunter, G. S. Roberts.

Lay Members—J. E. Foxworthy, Fort Myers; J. H. Rogers, Jacksonville; C. R. Morgan, Miami; H. L. Phifer, Gainesville; Charles W. Dudley, Secretary, Jacksonville.

SUNDAY SCHOOL BOARD

Clerical Members—W. P. Buhrman, S. A. Wilson, G. F. Scott, J. D. Sibert, J. O. Grogan, R. L. Allen, T. R. Adams, Treasurer; S. I. Hendrix.

Lay Members—S. D. Harris, President, St. Petersburg; T. L. Hendricks, Vice-President, Lakeland; E. C. McLaughlin, J. H. Bunch, Jacksonville; W. F. Cappleman, Winter Garden; P. M. Boyd, Tarpon Springs; H. J. Davis, Quincy; M. F. Giddens, Parrish; R. H. Wester, Tampa; T. F. Alexander, Tampa.

EPWORTH LEAGUE BOARD

Clerical Members—W. J. Carpenter, President; L. Munro, J. E. Hartsfield, Secretary; M. E. Myer, A. H. Moore, Jr., H. C. Hardin, P. A. Fletcher, A. H. Hancock, F. E. Steinmeyer, Treasurer.

Lay Members—Mrs. Carrie Moon, Lakeland; J. S. Fagan, Hardeetown; J. P. Edwards, Jacksonville; Van Cason, Fort Lauderdale; B. C. Bridges, Coleman; R. H. Prine, Haines City; H. S. McLendon, St. Augustine; Miss Margaret Woodbery, Quincy; W. R. Briggs, Bradenton; M. Perdomo, Tampa.

BIBLE BOARD

Clerical Members—J. W. Jackson, President; A. F. Turner, Secretary; R. A. Selby, W. H. Funk, F. R. Bridges, J. T. Guy, W. G. Strickland.

Lay Members—Dr. J. D. Watkins, Micanopy; Mrs. R. H. Barnett, Tarpon Springs; L. P. Hagan, Sanford; Shelton Phillips, Williston; M. H. Gribble, Avon Park.

BOARD OF CHRISTIAN LITERATURE

Clerical Members—O. A. Thrower, President; G. W. Stubbs, W. C. Norton, A. C. McCall, Thomas Williams, G. H. York, J. W. Austin, W. F. Jones.

Lay Members—C. E. Howard, Orlando; Mrs. P. N. King, Williston; P. Guy Crews, Jacksonville; H. J. Davis, Quincy; A. B. Hartsfield, West Palm Beach; Miss Sarah Partridge, Monticello; H. P. Dale, Live Oak; C. M. Blake, Tampa; P. M. Boyd, Tarpon Springs.

BOARD OF TEMPERANCE AND SOCIAL SERVICE

Clerical Members—W. A. Myres, President; Holmes Logan, J. L. Bourn, J. C. Jones, T. L. Z. Barr, C. E. Cook, James A. Hendry, E. Watt Smith, J. F. Phillips, B. F. Rogers.

Lay Members—Miss Lola Lawler, Kissimmee; J. D. Watkins, Micanopy; J. T. Blalock, Jacksonville; J. A. Groves, Mrs. A. H. Bell, Green Cove Springs; J. B. Cromartie, Lloyd; J. C. Street, Plant City; Mrs. T. C. Banks, Lakeland.

HOSPITAL BOARD

Clerical Members—J. D. Sibert, President; L. M. Broyles, E. C. Cal-

houn, C. W. White, L. E. Wright, F. R. Bridges, W. F. Dunkle, H. C. Hardin, J. W. Blake, S. I. Hendrix.

Lay Members—S. D. Harris, St. Petersburg; L. P. Hagan, Sanford; C. B. Peeler, Jacksonville; J. T. Feaster, Miami; W. R. Thomas, Gainesville; A. L. Izlar, Ocala; D. G. Barnett, Arcadia; J. P. Kinsey, Pinetta; Dr. Byrd McMullen, Dr. L. A. Bize, Tampa.

HOSPITAL COMMISSION

J. D. Sibert, L. E. Wright, S. D. Harris, H. H. Dixon, J. A. Dann, L. P. McCord, W. R. Thomas, W. P. Franklin, S. J. Hilburn.

COMMISSION ON RELIGIOUS EDUCATION IN STATE SCHOOLS

L. W. Duvall, L. D. Lowe, H. A. Spencer.

BOARDS OF TRUSTEES

Southern College—Officers: J. E. Wall, Chairman; L. N. Pipkin, Vice-Chairman; G. S. Roberts, Secretary; E. T. Roux, Jr., Treasurer.

Term Expiring in 1925: J. E. Wall, Tampa; E. E. Edge, Groveland; G. W. Tedder, Madison; G. F. Scott, Lakeland; R. I. Barnett, Orlando; J. H. Daniel (Alumni Trustee), Leesburg.

Term Expiring 1926: John A. Hendry, Fort Pierce; J. P. Hilburn, Tampa; G. S. Roberts, Tampa; W. P. Buhrman, Bartow; L. W. Duvall, Ocala; L. P. McCord, Jacksonville; C. L. Johnson, Lake Wales; J. J. Swearengen, O. E. Rice (Alumni Trustee), DeLand.

Term Expiring 1927: L. N. Pipkin, Mulberry; J. B. Rooney, Ocala; E. L. Mack, J. E. Graves, Quincy; A. F. Turner, Lakeland; H. W. Blackburn (Alumni Trustee), Miami.

Florida Methodist Orphanage—J. R. Cason, President; C. E. Howard, Secretary; C. Brinkley, Treasurer; T. J. Nixon, S. Hardin, W. J. Carpenter, J. W. Austin, J. M. Gross, L. R. Phillips, F. Pixton, G. H. York, W. H. Cassady, J. L. McCrory, J. W. Tucker, A. B. Curry, M. H. Norton, Mrs J. Lawton Moon.

Florida Christian Advocate—Term expiring 1925: J. D. Major, W. F. Johnson, G. W. Rosenberry. Term expiring 1926: E. C. Calhoun, F. D. Jackson, D. W. Hall. Term expiring 1927: A. C. McCall, A. W. McLeran.

Anastasia Methodist Assembly—W. A. Myres, President; I. S. Patterson, Vice-President; G. V. Salzer, Secretary; C. Brinkley, Treasurer; J. M. Peeler, John A. Futch, L. P. McCord, F. E. Steinmeyer, C. W. Dudley, D. G. Barnett, W. S. Hullett.

Florida Methodist Foundation—Ex-Officio: L. D. Lowe, H. A. Spencer, C. H. Summers, W. A. Cooper. Term expiring 1925: I. C. Jenkins, W. L. Harris, L. A. Bize, J. B. MacDonald. Term expiring 1926: W. A. Myres, Nathan Mayo, W. R. Minor, T. T. Turnbull. Term expiring 1927: O. O. McCollum, J. B. Game, J. E. Graves, W. R. Thomas.

Preachers' Relief Fund—C. W. White, Chairman; A. M. Daiger, Secretary; H. L. Phifer, Treasurer; C. Brinkley, W. C. Norton, J. W. Cummings, G. A. Davis.

Florida Conference Brotherhood—H. E. Partridge, President; T. J. Nixon, Vice-President; J. Edgar Wilson, Secretary-Treasurer; J. P. Hilburn, R. H. Barnett, I. S. Patterson.

COMMITTEES OF FOUR YEARS

Memoirs—H. E. Partridge, J. W. Windham, B. K. Thrower, C. W. Mathison, J. P. Gaines, A. E. Housholder, R. H. Barnett, F. R. Bridges, J. M. Gross, F. Pixton.

Conference Relations—Smith Hardin, President; L. B. Simpson, W. A. Fischer, F. R. Bridges, J. M. Gross, J. D. Major, A. H. Cole, W. J. Palmer, M. B. Cox.

Admissions—H. E. Partridge, W. A. Myres, J. T. Mitchell, S. I. Hendrix, J. H. Daniel, C. H. Summers, C. E. Cook, G. P. Hendry, M. H. Norton.

Admission on Trial—R. L. Allen, T. M. Lee, W. G. Allaben.

COMMITTEES OF ONE YEAR

Public Worship—W. F. Dunkle, L. M. Broyles, F. E. Steinmeyer, W. A. Myres.

Sabbath Observance—W. K. Piner, George Kenzer, A. M. Hughlett, J. C. Wainwright, S. N. Burns, C. J. Davis, A. Branning, J. B. Reid, Jr., A. W. McLeran.

District Conference Records—Geo. L. Branning, C. W. Stout, Geo. M. Glazier, T. H. Campbell, A. H. Hancock.

Press Reporter—Angus Williams.

Postmaster—K. H. Koestline.

UNDERGRADUATE CLASSES

First Year Examination Committee—W. C. Rogers, J. J. Jones, G. A. Davis.

First Year Class—C. W. Alford, C. W. Cotton, W. L. Elkins, C. T. Howes, Ricardo Jimenez, J. O. Kroff, D. M. McCauley, T. J. Nolan, Ramiro Paula, O. S. Palmer, R. B. Templeton, H. W. Tyler, A. F. Turner, P. B. Trigg, R. E. Wicker, J. C. West, I. E. Williams, J. W. Windham.

Second Year Examination Committee—D. D. Dieffenwierth, J. S. Chapman, W. F. Jones.

Second Year Class—H. W. Blackburn, T. W. Carlton, J. Frisco, W. R. Howell, R. F. Kersey, E. L. Ley, M. E. Myer, L. Monteleone, L. B. Overstreet, W. K. Piner, B. F. Rogers, P. L. Redfearn, A. C. Riviere, J. G. Stradley.

Third Year Examination Committee—E. Watt Smith, J. E. Woodward, R. F. Hodnett.

Third Year Class—Joseph Barton, H. B. Boyd, A. G. Cox, D. A. Cooke, C. C. Frazier, J. E. Jones, J. E. Lewis, C. R. Mingledorf, L. M. Reid.

Fourth Year Examination Committee—W. C. Norton, J. C. Jones, F. M. C. Eads.

Fourth Year Class—J. W. Blake, J. L. Criswell, D. Carrera, R. T. Caldwell, F. W. Cramer, A. A. Godfrey, G. M. Glazier, G. E. Summers, M. L. Smith, M. E. Thompson, T. H. Williams.

CONFERENCE ROLL

No.	NAME	Entered on Trial		Full Connection Florida Con.		Years Eff.	Ordained	
		Conference	Year	How	When		Deacon	Elder
1	Barnett, R. H.	Florida	1869	Ad.	1871	55	1871	1873
2	Partridge, H. E.	Florida	1872	Ad.	1873	53	1873	1874
3	Householder, A. E.	Holston	1876	Tr.	1884	48	1877	1880
4	Saunders, C. A.	Florida	1877	Ad.	1879	32	1879	1882
5	Bridges, F. R.	Florida	1878	Ad.	1881	47	1881	1883
6	Miller, H. S.	Florida	1878	Ad.	1880	29	1880	1883
7	Nixon, T. J.	Florida	1878	Ad.	1880	46	1880	1883
8	Moore, L. W.	Florida	1880	Ad.	1884	43	1884	1887
9	Pixton, F.	Florida	1886	Ad.	1887	39	1887	1890
10	Cole, D. A.	Florida	1886	Ad.	1887	36	1887	1890
11	Poage, W. M.	S.W. Missouri.	1874	Tr.	1886	44	1876	1878
12	Patterson, I. S.	Florida	1887	Ad.	1890	37	1890	1892
13	Rape, B. T.	Florida	1887	Ad.	1891	32	1891	1893
14	Hilburn, J. P.	W. R.	1880	Tr.	1891	44	1882	1885
15	Scott, Samuel	Florida	1887	Ad.	1891	28	1874	1885
16	Daiger, A. M.	Florida	1887	Ad.	1890	37	1890	1892
17	Mann, A. M.	Florida	1890	Ad.	1892	34	1892	1894
18	Blackburn, C. F.	Florida	1891	Ad.	1893	34	1893	1896
19	Eads, F. M. C.	Florida	1891	Ad.	1893	34	1893	1895
20	Gates, E. J.	Florida	1891	Ad.	1893	34	1893	1895
21	Tresca, W. B.	Florida	1892	Ad.	1894	29	1894	1896
22	Hendry, John A.	Florida	1892	Ad.	1894	33	1894	1895
23	Norton, W. C.	Florida	1892	Ad.	1894	33	1894	1895
24	Durrence, J. P.	Florida	1892	Ad.	1894	..	....	1895
25	Beers, John	Florida	1892	Ad.	1894	26	1894	1900
26	Mickler, J. E.	Florida	1893	Ad.	1895	27	1895	1896
27	Walker, S. W.	Florida	1893	Ad.	1895	31	1895	1896
28	Bell, J. F.	Florida	1894	Ad.	1895	31	1892	1898
29	Harris, H. F.	Florida	1894	Ad.	1896	25	1896	1898
30	Hardee, E. J.	Florida	1895	Ad.	1896	30	1895	1898
31	Hardin, Smith	Florida	1895	Ad.	1896	30	1896	1898
32	White, C. W.	Florida	1895	Ad.	1898	29	1896	1900
33	Sumner, R. L.	Florida	1895	Ad.	1898	9	1898	1923
34	Carpenter, W. J.	S.W. Missouri.	1881	Tr.	1895	43	1883	1885
35	Bell, M. T.	Florida	1896	Ad.	1899	27	1899	1903
36	York, G. H.	Florida	1897	Ad.	1899	27	1899	1903
37	Steinmeyer, F. E.	Florida	1898	Ad.	1900	26	1900	1903
38	Mitchell, J. T.	Florida	1898	Ad.	1900	26	1900	1903
39	Cole, A. H.	Florida	1899	Ad.	1903	25	1903	1905
40	Brooke, J. S.	W. R.	1880	Tr.	1900	40	1880	1886
41	Yeats, J. L.	Texas	1893	Tr.	1901	19	1895	1897
42	Dutill, Howard	.....	....	Rec.	1895	30	1888	1892
43	Wilson, J. Edgar	Baltimore	1881	Tr.	1901	43	1883	1885
44	Williams, Thos.	S. Georgia	1896	Tr.	1903	28	1896	1900
45	Summers, C. H.	Florida	1900	Ad.	1903	24	1900	1904
46	Roberts, G. S.	Florida	1901	Ad.	1903	24	1901	1905
47	Funk, W. H.	Florida	1901	Ad.	1903	18	1903	1905
48	Myres, W. A.	Florida	1901	Ad.	1904	23	1901	1906
49	Barr, T. L. Z.	Florida	1901	Ad.	1905	23	1901	1907
50	Haynes, L. D.	.....	....	Rec.	1903	18	1887	1890
51	Austin, J. W.	Florida	1903	Ad.	1906	22	1901	1912
52	Haeflinger, H. J.	Florida	1903	Ad.	1904	22	1903	1906
53	Norton, M. H.	Florida	1903	Ad.	1904	21	1903	1907
54	Barnett, R. I.	Florida	1903	Ad.	1906	21	1902	1906
55	Lowe, L. D.	N. Georgia	1898	Ad.	1907	24	1905	1910
56	Sweat, D. B.	Florida	1904	Ad.	1906	18	1906	1908
57	Allen, W. F.	Florida	1904	Ad.	1909	10	1904	1908
58	Mathison, C. W.	N. Alabama	1904	Rec.	1904	19	....	Elder
59	Patterson, F. J.	Florida	1906	Ad.	1909	18	1909	1913
60	Jenkins, I. C.	N. Alabama	1899	Tr.	1905	25	1901	1903
61	Crowson, F. L.	Mississippi	1899	Tr.	1905	26	1899	1913
62	Cason, J. R.	.....	1874	Tr.	1905	42	1876	1880
63	Boggess, Olin	St. Louis	1884	Tr.	1906	32	1887	1889
64	Hendrix, S. I.	Florida	1906	Ad.	1908	19	1904	1910
65	Adams, T. R.	Florida	1907	Ad.	1911	17	1911	1913
66	Lewis, J. D.	N. Georgia	1902	Tr.	1907	22	1901	1901
67	Brantley, W. T.	Florida	1908	Ad.	1910	16	1910	1918
68	Dieffenwierth, D. D.	Florida	1908	Ad.	1911	16	1911	1916

CONFERENCE ROLL

No.	NAME	Entered on Trial		Full Connection Florida Con.		Years Eff.	Ordained	
		Conference	Year	How	When		Deacon	Elder
69	Rooney, J. B.	Florida	1908	Ad.	1910	16	1910	1912
70	Sibert, J. D.	W. R.	1893	Tr.	1908	31	1895	1897
71	Nease, W. J.	S. Georgia	1895	Tr.	1899	23	1896	1908
72	Carerra, D.	Florida	1909	Ad.	1912	15	1912	....
73	Perez, G.	Florida	1909	Ad.	1911	15	1911	1914
74	Folsom, R. E. L.	Florida	1909	Ad.	1911	15	1885	1913
75	Wilson, S. A.	Florida	1909	Ad.	1914	15	1914	1917
76	Davis, G. A.	S. Georgia	1903	Tr.	1909	21	1902	1907
77	Jones, W. F.	N. Carolina	1897	Tr.	1909	26	1896	1907
78	Newkirk, W. H.	W. Texas	1898	Tr.	1909	23	1901	1905
79	Chapman, J. S.	N. Mississippi	1880	Tr.	1909	44	1881	1883
80	Thrower, O. A.	N. Georgia	1875	Tr.	1909	49	1877	1879
81	Woodward, J. E.	Florida	1907	Ad.	1910	17	1910	1913
82	Hodnett, R. F.	N. Georgia	1905	Tr.	1910	19	1905	1909
83	Jones, J. C.	N. Carolina	1890	Tr.	1910	34	1892	1894
84	Kilgore, J. L.	Louisiana	1897	Tr.	1910	22	1899	1901
85	Major, J. D.	S. Carolina	1892	Tr.	1912	23	1894	1912
86	Hollister, K.	Florida	1910	Ad.	1915	14	1910	1918
87	Strickland, W. G.	Florida	1910	Ad.	1912	14	1912	1914
88	Hardin, H. C.	Florida	1911	Ad.	1913	13	1913	1915
89	Logan, Holmes	Florida	1911	Ad.	1913	13	1913	1915
90	Buhrman, W. P.	Holston	1898	Tr.	1911	26	1900	1904
91	Shepherd, J. E.	Florida	1911	Ad.	1914	13	1914	1916
92	Gaines, H. T.	N. Mississippi	1885	Tr.	1911	38	1896	1906
93	Sowell, R. A.	S. Georgia	1902	Tr.	1912	20	1904	1906
94	Scott, G. F.	.....	....	Rec.	1908	16	1896	1906
95	Taylor, J. W.	N. Georgia	1891	Tr.	1911	32	1893	1895
96	Fischer, W. A.	Florida	1912	Ad.	1914	12	1914	1916
97	Murray, J. D.	Florida	1912	Ad.	1914	12	1914	1916
98	Guy, R. A.	Florida	1913	Ad.	1916	11	1916	1922
99	Belt, I. M.*	Florida	1913	Ad.	1915	11	1915	1917
100	Langford, F. B.	Florida	1913	Ad.	1921	11	1921	1923
101	Daniel, J. H.	Florida	1913	Ad.	1915	11	1915	1917
102	Hendry, Jas. A.	Florida	1913	Ad.	1915	11	1915	1917
103	Gross, J. M.	Holston	1877	Tr.	1913	47	1877	1879
104	Palmer, W. J.	N. Texas	1901	Tr.	1913	23	1903	1905
105	Penny, G. P.	S. Carolina	1905	Tr.	1913	11	1901	1907
106	Rencher, W. O.*	N. Alabama	1909	Tr.	1913	14	1911	....
107	Kendall, Paul	S. Georgia	1906	Tr.	1913	18	1908	1910
108	Hartsfield, J. E.	Florida	1914	Ad.	1916	10	1916	1919
109	Hunter, J. L.	Florida	1914	Ad.	1918	10	1918	1921
110	Fountain, W. C.	Florida	1914	Ad.	1916	10	1914	1918
111	McCall, A. C.	Florida	1914	Ad.	1916	10	1916	1918
112	Dunkle, W. F.	N. Mississippi	1899	Tr.	1914	26	1899	1903
113	Rogers, W. C.	Florida	1915	Ad.	1918	9	1918	1920
114	Fletcher, P. A.	Florida	1915	Ad.	1918	9	1918	1920
115	Stubbs, G. W.	.....	....	Rec.	1914	10	....	Elder
116	Calhoun, E. C.	Florida	1915	Ad.	1917	9	1917	1919
117	Rice, O. E.	Florida	1915	Ad.	1917	9	1917	1919
118	Gutteridge, C. E.	Florida	1915	Ad.	1917	9	1917	1919
119	Hendry, G. P.	S. Georgia	1906	Re-ad.	1915	14	1908	1910
120	Cooper, W. A.	Kentucky	1889	Tr.	1915	35	1891	1893
121	Spencer, H. A.	W. Virginia	1903	Tr.	1915	21	1906	1908
122	Broyles, L. M.	N. Mississippi	1892	Tr.	1915	32	1894	1896
123	Jones, J. J.	N. Alabama	1908	Tr.	1915	16	....	1893
124	Summers, G. E.	Florida	....	Ad.	1919	..	1919	....
125	Bourn, B. D.	S. Georgia	1907	Tr.	1915	17	1909	1911
126	Munro, L.	Florida	....	Rec.	1915	9	....	Elder
127	Reid, J. B., Jr.	Florida	1916	Ad.	1918	8	1918	1920
128	Hancock, A. H.	Florida	1916	Ad.	1920	8	1920	1924
129	Allen, R. L.	Tennessee	1915	Tr.	1918	9	1917	1919
130	Wright, L. E.	N. Georgia	1915	Tr.	1918	9	1911	1919
131	Trontman, W. O.	St. Louis	1904	Tr.	1918	13	1904	1919
132	Gardner, C. S.	Florida	1919	Ad.	1921	5	1921	1923
133	Lewis, J. E.	Florida	1919	Ad.	1921	5	1921	1924
134	Sanz, F.	Florida	1919	Ad.	1921	5	1921	1923
135	Koestline, K. H.	Florida	1919	Ad.	1921	5	1921	1923
136	Selby, R. A.	Kentucky	1909	Tr.	1919	14	1911	1913

*Located.

CONFERENCE ROLL

No.	NAME	Entered on Trial		Full Connection Florida Con.		Years Eff.	Ordained	
		Conference	Year	How	When		Deacon	Elder
137	Sewell, W. E.	.....	....	Tr.	1919	34	1891	1894
138	Herndon, G. C.	Florida	1920	Ad.	1922	4	1922	1924
139	Skipper, J. E.	Florida	1920	Ad.	1922	4	1922	1924
140	Bourn, J. L.	S. Georgia	1911	Re-ad.	1919	9	1913	1923
141	Herndon, W. H.	Florida	1920	Ad.	1922	4	1922	1924
142	Gaines, J. P.	Florida	1920	Ad.	1922	4	1921	1924
143	Allaben, W. G.	S. Georgia	1903	Tr.	1920	21	1905	1907
144	Simpson, L. B.	.....	1914	Tr.	1920	10	1916	1918
145	Moore, A. H., Jr.	Alabama	1912	Tr.	1920	12	1913	1915
146	Cox, M. B.	N. Carolina	1914	Tr.	1920	10	1916	1918
147	Mullen, W. M.	Tennessee	1907	Tr.	1920	17	1909	1911
148	Cook, C. E.	S. Georgia	1903	Tr.	1920	21	1905	1907
149	Lee, T. M.	N. Georgia	1915	Tr.	1920	9	1916	1919
150	Hullett, W. S.	N. Alabama	1913	Tr.	1920	11	1914	1916
151	MacFarlan, Allan	S. Carolina	1888	Re-ad.	1920	20	1890	1893
152	Rosenberry, G. W.	.....	....	Rec.	1920	4	1895	1897
153	Smith, E. Watt	Louisiana	1907	Tr.	1921	15	1907	1911
154	Jackson, J. W.*	Kentucky	1901	Tr.	1921	23	1903	1905
155	Champion, F. H.	W. R.	1908	Tr.	1921	15	1912	1914
156	McAfee, H. H.	Tennessee	1909	Rec.	1921	5	....	1919
157	Phillips, J. F.	.....	....	Rec.	1922	2	1907	1908
158	Buhrman, F. M.*	Holston	1901	Tr.	1922	22	1903	1914
159	Crowson, E. H.	Kentucky	1920	Ad.	1922	3	1922	1924
160	Tiffin, F. E.	.....	....	Tr.	1922	..	....	....
161	Williams, T. H.	N. Georgia	1920	Tr.	1922	4	....	....
162	Starnes, C. F.	Tennessee	1920	Tr.	1922	4	1917	1921
163	Grogan, J. O.	N. Georgia	1895	Tr.	1922	29	1897	1899
164	Hughlett, A. M.	Mem.	1905	Tr.	1922	19	1907	1909
165	Guy, J. T.	Holston	1897	Tr.	1922	27	1900	1902
166	Bryant, W. E.	Alabama	1911	Tr.	1922	13	1908	1913
167	Rencher, W. T.	Alabama	1881	Re-ad.	1922	36	1883	1885
168	Kersey, R. F.	.....	....	Rec.	1922	2	....	Elder
169	Jones, W. J.	.....	....	Rec.	1922	2	1915	1917
170	Driskell, L. P.	.....	....	Rec.	1922	2	....	1920
171	Caldwell, R. T.	Florida	1921	Ad.	1923	3	1923	....
172	Criswell, J. L.	Florida	1921	Ad.	1923	3	1923	....
173	Glazier, G. M.	Florida	1921	Ad.	1923	3	1923	....
174	Smith, M. L.	Florida	1921	Ad.	1923	3	1923	....
175	Thompson, M. E.	Florida	1921	Ad.	1923	3	1923	....
176	Cramer, F. W.	Florida	1921	Ad.	1923	3	1923	....
177	Tolle, H. F.	.....	....	Tr.	1923	15	1902	1912
178	Nelson, W. L.	Tennessee	1914	Tr.	1923	10	1916	1920
179	Clark, J. F.	Florida	1907	Ad.	1909	17	1909	1911
180	Churchwell, W. J.	S. Georgia	1913	Tr.	1923	11	1915	1917
181	McConnell, C. W.	Alabama	1908	Tr.	1923	15	1910	1912
182	Blake, J. W.	N. Georgia	1921	Tr.	1923	3	1923	....
183	Cox, A. G.	Florida	1922	Ad.	1924	2	1924	....
184	Jones, J. E.	Florida	1922	Ad.	1924	2	1923	....
185	Barton, Joseph	Florida	1922	Ad.	1924	2	1923	....
186	Mingledorf, C. R.	Florida	1922	Ad.	1924	2	1924	....
187	Cooke, D. A.	Florida	1922	Ad.	1924	2	1924	....
188	Boyd, H. B.	Florida	1920	Ad.	1924	4	1924	....
189	Frazier, C. C.	Florida	1920	Ad.	1924	4	1924	....
190	Reid, L. M.	Florida	1922	Ad.	1924	2	1924	....
191	Ellis, P. W.	S. Georgia	1902	Tr.	1924	22	1902	1904
192	Myers, J. T.	Memphis	1921	Tr.	1924	18	1905	1906
193	Hammond, S. O.	Denver	1918	Tr.	1924	6	1920	1924
194	Godfrey, A. A.	W. N. C.	1921	Tr.	1924	3	1922	....
195	Oser, L.	Florida	1904	Ad.	1906	..	1906	1907
196	Staatz, W. C.	.....	....	Rec.	....	..	....	....
197	McCauley, B. M.	.....	....	Rec.	....	..	....	....
198	Templeton, R. B.	.....	....	Rec.	....	..	....	....
199	Alderman, R. H.	.....	....	Tr.	1915	..	....	....
200	Crooke, C. W.	.....	....	Tr.	1912	..	....	....
201	Gray, W. J.	Florida	1886	Ad.	1887	..	1886	1890
202	Shoemaker, W. F.	.....	....	Rec.	1887	..	....	....
203	Tyler, C. C.	S. Georgia	1904	Tr.	1921	..	....	....

*Transferred.

CHRONOLOGICAL ROLL OF MEMBERS ON TRIAL

	Name	Class	Year Entered
1	Windham, J. W.	First year	1918
2	Myer, M. E.	Second year	1921
3	Ley, E. L.	Second year	1921
4	Carlton, T. W.	Second year	1921
5	Lawhern, B. F.	Third year	1922
6	Overstreet, L. B.	Second year	1922
7	Rogers, B. F.	Second year	1923
8	Stradley, J. G.	Second year	1923
9	Blackburn, H. W.	Second year	1923
10	Redfearn, P. L.	Second year	1923
11	Riviere, A. C.	Second year	1923
12	Piner, W. K.	Second year	1923
13	Frisco, J.	Second year	1923
14	Monteleone, L.	Second year	1923
15	Alford, C. W.	First year	1923
16	Cotton, C. W.	First year	1923
17	Nolan, T. J.	First year	1923
18	Trigg, P. B.	First year	1923
19	Elkins, W. L.	First year	1924
20	Howes, C. T.	First year	1924
21	Jimenez, Ricardo	First year	1924
22	Kroff, J. O.	First year	1924
23	McCauley, D. M.	First year	1924
24	Paula, Ramiro	First year	1924
25	Palmer, O. S.	First year	1924
26	Templeton, R. B.	First year	1924
27	Tyler, H. W.	First year	1924
28	Turner, A. F.	First year	1924
29	Wicker, R. E.	First year	1924
30	West, J. C.	First year	1924
31	Williams, I. E.	First year	1924
32	Howell, W. R.	Second year	1923

ROLL OF LAY DELEGATES

Bartow District

George Kensey.....Fort Myers
D. W. Hall.....Bartow (a)
R. E. Lufsey.....Lakeland (a)
Nat Patterson.....Fort Meade (a)
C. E. Ernest.....Bartow
L. N. Pipkin.....Mulberry
Mrs. M. T. Bell.....Lakeland
Mrs. G. M. Glazier..Bonita Springs

Gainesville District

Shelton Phillips.....Williston
R. L. Montague.....Lake City
A. W. McLeran.....Wellborn
Rev. P. K. Rowell.....Bronson
H. P. Dale.....Live Oak
J. D. Watkins.....Micanopy
Mrs. P. N. King.....Williston
H. L. Phifer.....Gainesville

Jacksonville District

L. P. McCord.....Jacksonville
C. J. Davis.....Fernandina
B. G. Barnett.....Ortega
Mrs. L. A. Davis.....Starke
Capt. A. B. Potter....Jacksonville
Rev. Chas. W. Dudley..Jacksonville
Mrs. A. F. Baines.....Jacksonville
T. H. Campbell.....S. Jacksonville

Miami District

J. L. Love.....Delray
C. R. Morgan.....Miami
A. B. Hartsfield...W. Palm Beach
Mrs. J. D. Lewis.....Lemon City
G. L. Branning.....Miami
Mrs. J. McKay.....Boynton
Mrs. A. H. McInnis.....Key West
Rev. T. W. Whitworth..Homestead

Ocala District

S. D. Harris.....St. Petersburg
J. S. Smith.....St. Petersburg
L. W. Duvall.....Ocala
P. M. Boyd.....Tarpon Springs
Douglas Bailey.....Clearwater
J. C. Carter.....Dade City
Mrs. R. H. Barnett...Tarpon Spgs.
J. T. McCollum.....Busnnell

Orlando District

D. S. Wagner.....Kissimmee (a)
A. Branning.....Lake Wales
F. B. Godfrey.....Orlando (a)
Rev. M. M. Lord.....Sanford
Mrs. T. C. Banks.....Lakeland
Mrs. Holmes Logan..Moore Haven
H. H. Gribble.....Avon Park
E. M. Rice.....Groveland (a)

Palatka District

E. L. Greer.....New Smyrna
C. W. Stout.....DeLand
A. E. Lounds.....(a)
A. C. Padgett.....
L. P. Hagan.....Sanford
W. G. Tilghman.....Palatka
J. D. Caldwell.....
Rev. J. C. Wainright.....

Tallahassee District

Miss S. Partridge...Monticello (a)
G. W. Tedder.....Madison
J. B. Cromartie.....Lloyd
Frank Moor.....Tallahassee
R. A. Gray.....Tallahassee
Mrs. J. M. Griffin.....Quincy (a)
Rev. S. T. Duckworth...Woodville
J. E. Graves.....Quincy (a)

Tampa District

A. F. Turner.....Tampa
T. F. Alexander.....Tampa
L. F. Vaught.....Bradenton
C. M. Blake.....Tampa (a)
E. T. Roux, Jr.. .....Plant City
F. D. Jackson.....Tampa (a)
R. H. Wester.....Tampa
M. F. Giddens.....

Latin District

Miss Cathrine Arnold...Tampa (a)
Mrs. W. M. Mullen....Tampa (a)
Miss Golda Runkle.....Tampa (a)
Miss Lula Bell.....Tampa (a)
Mrs. C. L. Bond.....Tampa (a)
Miss Bessie Miller.....Tampa (a)
Ricardo Jimenez.....Key West

ALPHABETICAL ROLL OF CONFERENCE

	Name	Address	Appointment
1	Adams, T. R.....	Alachua	Alachua.
2	Alderman, R. H..	South. Col., Lakeland..	Pres. Southern College.
3	Alford, C. W.....	Safety Harbor.....	Safety Harbor.
4	Allaben, W. G....	Avon Park.....	Avon Park.
5	Allen, W. F.....	Titusville	Supernumerary.
6	Allen, R. L.....	Tampa	Seminole Heights.
7	Austin, J. W.....	Manatee	Manatee.
8	Barnett, R. H....	Tarpon Springs.....	Tarpon Springs.
9	Barnett, R. I.....	318 Jackson St., Orlando	Orlando District.
10	Barr, T. L. Z.....	New Smyrna.....	New Smyrna.
11	Barton, Joseph....	Wellborn	Wellborn.
12	Beers, John.....	Tampa	Superannuate.
13	Bell, J. F.....	Palatka	Palatka District.
14	Bell, M. T.....	Palmetto	Superannuate.
15	Blackburn, H. W..	Miami	Miami Beach.
16	Blackburn, C. F...	Miami	Miami District.
17	Blake, J. W.....	Dade City.....	Dade City.
18	Boggess, Olin.....	Lakeland	Prof. Southern College.
19	Bourn, B. D.....	Haines City.....	Haines City.
20	Bourn, J. L.....	Bowling Green.....	Bowling Green.
21	Boyd, H. B.....	Nocatee and Ft. Ogden.	Nocatee.
22	Brantley, W. T...	Winter Garden.....	Winter Garden.
23	Brooke, J. S.....	Umatilla	Superannuate.
24	Bridges, F. R.....	Umatilla	Umatilla.
25	Bryant, W. E.....	Key West.....	Fleming St. Church.
26	Broyles, L. M.....	West Palm Beach.....	West Palm Beach.
27	Buhrman, W. P...	Bartow	Bartow District.
28	Calhoun, E. C.....	Lake City.....	Lake City.
29	Carpenter, W. J..	Palatka	Palatka.
30	Carrera, D.....	1408 Francis, W. Tampa	First Church.
31	Cason, J. R.....	Delray	Superannuate.
32	Carlton, T. W.....	Boca Grande.....	Boca Grande.
33	Champion, F. H...	Tampa	Eighth Avenue.
34	Chapman, J. S....	DeLand	Superannuate.
35	Churchwell, W. J..	Mulberry	Mulberry.
36	Clark, J. F.....	Frostproof	Frostproof.
37	Cole, A. H.....	Miami	Riverside.
38	Cole, D. A.....	Orlando	Superannuate.
39	Cook, C. E.....	Oveido	Oveido and Geneva.
40	Cooke, D. A.....	Oakland	Oakland and Fairvilla.
41	Cooper, W. A.....	Gainesville	First Church.
42	Cotton, C. W.....	Lady Lake.....	Lady Lake.
43	Cox, A. G.....	Waukeenah	Waukeenah.
44	Cox, M. B.....	Alva	Alva and LaBelle.
45	Crooke, C. W.....	Jacksonville	Anti-Saloon League.
46	Caldwell, R. T....	Hawthorne	Hawthorne.
47	Cramer, F. W.....	Lake Butler.....	Lake Butler.
48	Criswell, J. L.....	313 E. Amelia, Orlando.	St. Johns.
48a	Crowson, E. H....	Clearwater, Route A...	Seminole.
48b	Crowson, F. L.....	Okeechobee	Supernumerary.
49	Daiger, A. M.....	835 W. Monroe St., Jacksonville	St. Matthews.
50	Daniel, J. H.....	Leesburg	Leesburg.
51	Davis, G. A.....	Parrish	Parrish and Ellenton.

ALPHABETICAL ROLL OF CONFERENCE

	Name	Address	Appointment
52	Dieffenwierth, D. D.	Monticello	Monticello.
53	Dunkle, W. F.	1815 Market Street, Jacksonville	Jacksonville District.
54	Durrence, J. P.	Dunedin	Superannuate.
55	Driskell, L. P.	Callahan	Callahan.
56	Dutill, Howard	Box 477, Umatilla	Superannuate.
57	Eads, F. M. C.	Carrabelle	Carrabelle.
58	Elkins, W. L.	New Augustine	New Augustine.
59	Ellis, P. W.	Jacksonville	First Church.
60	Fischer, W. A.	205 W. Palmetto St., Tampa	Highland Avenue.
61	Fletcher, P. A.	Live Oak	Live Oak.
62	Folsom, R. E. L.	Melrose	Melrose.
63	Fountain, W. C.	Delray	Delray.
64	Frazier, C. C.	St. Petersburg	Asst. First Church.
65	Frisco, Joseph	207 Arch St., Tampa	Russell Mission.
66	Funk, W. H.	Largo	Largo.
67	Gaines, H. T.	South Jacksonville	Hendricks Mem.
68	Gaines, J. P.	Micanopy	Micanopy.
69	Gardner, C. S.	Interlachan	Interlachan.
70	Gates, E. J.	Arcadia	Arcadia.
71	Glazier, G. M.	Kathleen	Kathleen.
72	Godfrey, A. A.	Enterprise	Enterprise—Mims.
73	Gray, W. J.	Hinson	Superannuate.
74	Grogan, J. O.	Bradenton	Bradenton.
75	Gross, J. M.	Lakeland	First Church.
76	Gutteridge, C. E.	Fort Lauderdale	Fort Lauderdale.
77	Guy, J. T.	High Springs	High Springs.
78	Guy, R. A.	Madison	Madison.
79	Haeflinger, H. J.	303 N. Evers Street, Plant City	Plant City.
80	Hammond, S. O.	Lake Stearns	Lake Stearns.
81	Hancock, A. H.	Chattahoochee	Chattahoochee.
82	Hardee, E. J.	Lakeland	Lakeland Mission.
83	Hardin, H. C.	Bartow	Bartow.
84	Hardin, Smith	Enterprise	Supt. Orphanage.
85	Harris, H. F.	St. Petersburg	Superannuate.
86	Hartsfield, J. E.	600 Stockton Street, Jacksonville	Wesley Memorial.
87	Haynes, L. D.	Gainesville	Superannuate.
88	Hendrix, S. I.	Hastings	Hastings.
89	Hendry, John A.	Fort Pierce	Fort Pierce.
90	Hendry, James A.	Havana	Havana.
91	Hendry, G. P.		Supernumerary.
92	Herndon, G. C.	Zolfo	Zolfo.
83	Herndon, W. H.	Webster	Webster & Center Hill.
94	Hilburn, J. P.	213 Lee St., Tampa	Tampa District.
95	Hodnett, R. F.	Clearwater	Clearwater.
96	Hollister, K.	Tavares	Tavares.
97	Housholder, A. E.	Ortega	Ortega.
98	Howell, W. R.	Newport Richey	Newport Richey.
99	Howes, C. T.	Sulphur Springs	Sulphur Springs.
100	Hughlett, A. M.	Miami	Trinity.
101	Hullett, W. S.	118 King, St. Augustine	St. Augustine.

ALPHABETICAL ROLL OF CONFERENCE

	Name	Address	Appointment
102	Hunter, J. L.	Jasper	Jasper.
103	Jackson, J. W.	Fulford	Fulford and Pompano.
104	Jenkins, I. C.	Box 1377, Orlando	First Church.
105	Jimenez, Ricardo	512 Angela Street, Key West	La Trinidad.
106	Jones, J. C.	Stuart	Stuart.
107	Jones, J. E.	Dunnellon	Dunnellon, Crystal Riv
108	Jones, J. J.	Citra	Citra.
109	Jones, W. F.	Lake Wales	Lake Wales.
110	Jones, W. J.	East Fort Myers	Fort Myers Mission.
111	Kendall, Paul	84 Graham, Atlanta, Ga.	Superannuate.
112	Kersey, R. F.	Greensboro	Greensboro.
113	Kilgore, J. L.	Franklin, N. C.	Superannuate.
114	Koestline, K. H.	Jacksonville	Anderson Memorial.
115	Kroff, J. O.	Fort White	Fort White.
116	Langford, F. B.	Jacksonville	Marvin.
117	Lawhern, B. F.	McClenny	McClenny.
118	Lee, T. M.	Okeechobee	Okeechobee.
119	Ley, E. L.	Key West	Memorial.
120	Lewis, J. E.	Coleman	Coleman.
121	Lewis, J. D.	Lemon City	Lemon City.
122	Logan, Holmes	Apopka	Apopka.
123	Lowe, L. D.	Tallahassee	Tallahassee District.
124	McAfee, H. H.	Madison	East Madison.
125	McCall, A. C.	Brooksville	Brooksville.
126	McCauley, D. M.	Trenton	Dixie.
127	McConnell, C. W.	Seffner	Seffner.
128	McFarlan, Allan	Homeland	Homeland & Prospect.
129	Major, J. D.	Spring Lake	Spring Lake.
130	Mann, A. M.	Sutherland	Superannuate.
131	Mathison, C. W.	Vero	Vero.
132	Mickler, J. E.	DeLand	Superannuate.
133	Miller, H. S.	Dukes	Superannuate.
134	Mingledorf, C. R.	Kingston	Kingston.
135	Mitchell, J. T.	Groveland	Groveland.
136	Monteleone, L.	2112 13th Av., Ybor City	San Paolo.
137	Moore, A. H., Jr.	Dania	Dania.
138	Moore, L. W.	Yalaha	Superannuate.
139	Mullen, W. M.	5602 Seminole, Tampa	Latin District.
140	Munro, L.	Key West	First Church.
141	Murray, J. D.	Clermont	Clermont.
142	Myer, M. E.	Sebastian	Sebastian.
143	Myers, J. T.	424 Platt St., Tampa	Hyde Park.
144	Myres, W. A.	1435 Forbes Street, Jacksonville	Riverside Park.
145	Nease, W. J.	Wildwood	Wildwood.
146	Nelson, W. L.	White Springs	White Springs.
147	Nolan, T. J.	124 Court St., Orlando	Maitland.
148	Newkirk, W. H.	Tampa	Superannuate.
149	Nixon, T. J.	Sanford	Sanford.
150	Norton, M. H.	Ocala	Ocala District.
151	Norton, W. C.	Wauchula	Wauchula.
152	Oser, L.	505 E. Ross Av., Tampa	San Juan and Epworth
153	Overstreet, L. B.	Auburndale	Auburndale.

ALPHABETICAL ROLL OF CONFERENCE

	Name	Address	Appointment
154	Palmer, O. S.....	Panama Park.....	Phoenix Park.
155	Palmer, W. J.....	Williston	Williston.
156	Partridge, H. E...	Sutherland	Sutherland.
157	Patterson, F. J....	Quincy	Quincy.
158	Patterson, I. S....	344 W. Tenth Street, Jacksonville	Missionary Secretary.
159	Paula, Ramiro.....	2305 16th St., Ybor City	San Lucas.
160	Penny, G. P.....	Miami	Superannuate.
161	Perez, G.....	Key West.....	El Salvador.
162	Phillips, J. F.....	Kissimmee	Kissimmee.
163	Piner, W. K.....	Miami	Holloman Park.
164	Pixton, F.....	Lakeland	Myrtle Street.
165	Poage, W. M.....	Tampa	Superannuate.
166	Rape, B. T.....	Gainesville	Superannuate.
167	Redfearn, P. L....	Elfers	Elfers and Odessa.
168	Reid, J. B., Jr....	Inverness	Inverness.
169	Reid, L. M.....	Homosassa	Homosassa Mission.
170	Rencher, W. T....	Reddick	Reddick.
171	Rice, O. E.....	DeLand	DeLand.
172	Riviere, A. C.....	Pierson	Pierson.
173	Roberts, G. S.....	2110 Cent'l Av., Tampa	Tampa Heights.
174	Rogers, B. F.....	Gainesville	Student Pastor.
175	Rogers, W. C.....	Bushnell	Bushnell.
176	Rooney, J. B.....	Ocala	Ocala.
177	Rosenberry, G. W.	Lakeland	Dixieland.
178	Sans, F.....	2305 16th St., Ybor City	San Marcos.
179	Saunders, C. A....	White Springs.....	Superannuate.
180	Scott, G. F.....	Lakeland	Southern College.
181	Scott, S.....	Brooksville	Superannuate.
182	Selby, R. A.....	Titusville	Titusville.
183	Sewell, W. E.....	Tampa	Nebraska Avenue.
184	Shepherd, J. E....	Punta Gorda.....	Punta Gorda.
185	Shoemaker, W. F..	Anthony	Superannuate.
186	Sibert, J. D.....	Fort Meade.....	Fort Meade.
187	Simpson, L. B....	Crescent City.....	Crescent City & Seville
188	Skipper, J. E.....	Ocoee	Ocoee and Holopaw.
189	Smith, E. Watt...	Sarasota	Sarasota.
189a	Smith, M. L.....	Mayo	Mayo.
190	Sowell, R. A.....	Lakeland	Superannuate.
191	Spencer, H. A....	Tallahassee	Tallahassee.
192	Starnes, C. F.....	Starke	Starke.
193	Steinmyer, F. E...	213 6th St., Jacksonville	Springfield.
194	Stradley, J. G.....	Homestead	Homestead.
195	Staatz, W. C.....	Newberry	Newberry.
196	Strickland, W. G..	Fernandina	Fernandina.
197	Stubbs, G. W.....	Perry	Perry.
198	Summers, C. H...	Gainesville	Gainesville District.
199	Summers, G. E....	Montverde	Montverde.
200	Sumner, R. L.....	Belleair	Superannuate.
201	Sweat, D. B.....	733 Cypress Street, San Antonio, Tex....	Superannuate.
202	Taylor, J. W.....	Wildwood	Superannuate.
203	Templeton, R. B..	Moore Haven.....	Moore Haven.
204	Tiffen, F. E.....	Pahokee	Pahokee.

ALPHABETICAL ROLL OF CONFERENCE

	Name	Address	Appointment
205	Thrower, O. A....	Fort Myers.....	Fort Myers.
206	Thompson, M. E..	Port Tampa City.....	Pt. Tampa & Bayshore.
207	Tolle, H. F.....	Florida Ave., Tampa...	First Church.
208	Tresca, W. B.....	Palmetto	Superannuate.
209	Trigg, P. B.....	Boynton	Boynton.
210	Troutman, W. O..	Clearwater	Assistant Pastor.
211	Turner, A. F.....	Lakeland	Secretary Education.
212	Tyler, H. W.....	Mt. Pleasant.....	Mt. Pleasant.
213	Tyler, C. C.....	Chaires	Leon.
214	Walker, S. W.....	St. Petersburg.....	First Church.
215	West, J. C.	Miakka	Miakka.
216	White, C. W.....	Winter Haven.....	Winter Haven.
217	Wicker, R. E.....	Aucilla	Aucilla.
218	Williams, I. E....	Port Tampa.....	Port Tampa.
219	Williams, Thomas.	Trilby	Trilby.
220	Williams, T. H....	Palmetto	Palmetto.
221	Wilson, J. Edgar.	Lakeland	Editor Advocate.
222	Wilson, S. A.....	Cocoa	Cocoa.
223	Windham, J. W...	Gainesville	Waldo.
224	Woodward, J. E..	Apalachicola	Apalachicola.
225	Wright, L. E.....	Cedar Key.....	Cedar Key.
226	Yeats, J. L.....	Tampa	Superannuate.
227	York, G. H.....	Bunnell	Bunnell.

ALPHABETICAL ROLL OF SUPPLY PREACHERS

	Name	Address	Appointment
1	Bartlett, W. J.....	Rochelle	Rochelle.
2	Braswell, C. B.....	Umatilla	Grand Island.
3	Burns, S. N.....	Hinson	Hinson.
4	Duckworth, S. T...	Woodville	Woodville.
5	Harrison, Arthur...	Hollywood	Hollywood.
6	Harrison, H. M....	Madison	West Madison.
7	Hartridge, C. S....	Orlando	Highland Grove.
8	Jones, S. P.....	Limestone	Limestone.
9	Jones, Lee.....	Fenholloway	Fenholloway.
10	Leggett, W. P.....	Kings Ferry.....	Kings Ferry.
11	Martin, W. J.....	Bonita Springs.....	Bonita Springs.
12	Middleton, W. C...	Orlando	Asst. First Church.
13	Myer, M. R.....	Tampa	Moody Heights.
14	Outler, J. M.....	Wimauma	Wimauma.
15	Pace, H. D.....	Green Cove Springs....	Green Cove Springs.
16	Philpot, E. N.....	Manatee	Asst. Pastor.
17	Pickett, Ralph.....	Jacksonville	King's Road.
18	Roy, E. L.....	Columbia	Columbia.
19	Robins, W. W.....	Bristol	Bristol.
20	Tarboux, J. W.....	Miami	Buena Vista.
21	Vliet, C. K.....	Juppiter	Juppiter.
22	Whitworth, T. W...	Silver Palm.....	South Dade.
23	York, T. E.....	Miami	Highland Park.

LOCAL PREACHERS, DEACONS AND ELDERS

BARTOW DISTRICT

Local Preachers—L. D. Baldwin, LaBelle; J. B. Carlton, Zolfo Springs; W. V. Bethea, Bartow; H. L. Boyd, Fort Myers; O. A. Davenport, Lakeland; L. D. Eldridge, Lakeland; W. D. Ferrell, Arcadia; S. P. Jones, Lakeland; William D. Page, Lakeland; R. E. Lufsey, Lakeland; Dorris Hurt, Emory University, Ga.; R. F. Saxon, Brownville; L. E. Roberts, Southern College, Lakeland; A. L. Smith, Southern College, Lakeland; A. J. Brown, Bartow; W. W. Robins, Fort Myers; Lyman Higgs, Highland; S. Q. Reynolds, Nocatee; T. A. Stephens, Charlotte Harbor; W. B. Miller, ——; W. F. Larowe, Fort Myers; Hubert Dodd, LaBelle; Lavens M. Thomas, Lakeland; Guy Harward, Lakeland.

Local Deacons—R. T. Higgs, Bowling Green; C. M. Grant, Lakeland; A. D. Young, Plant City.

Local Elders—J. J. Thompson, Auburndale; G. W. Gatewood, Punta Gorda; J. E. Gault, Lakeland; G. Belvin, Fort Myers; W. A. Cheatwood, Kathleen.

GAINESVILLE DISTRICT

Local Preachers—P. K. Rowell, Branford; W. A. Howell, Jennings; J. A. Piper, R. F. D., Live Oak; H. F. Wesley, Gainesville; J. Edgar Berry, Cedar Key; J. N. Gibbs, Gainesville.

Local Deacons—F. P. McCall, Jasper; G. T. Bennett, Reddick; H. M. Harrison, Rochelle.

Local Elders—Perry A. Black, Lake City.

JACKSONVILLE DISTRICT

Local Preachers—J. T. Swearingen, Fernandina; W. H. Russell, Fernandina; H. L. Ezell, Bryceville; W. J. Ryals, Crawford; A. J. Quattlebaum, 424 King St., Jacksonville; J. T. Cuppett, 912 W. Monroe St., Jacksonville; H. B. Sporeman, 14 W. Forty-first St., Jacksonville; George M. Formby, Grand Crossing, Jacksonville; Ralph H. Pickett, Route, Box 868, Jacksonville; H. A. Davis, Y. M. C. A., Jacksonville; S. L. Mann, Jacksonville; G. A. Calhoun, Jacksonville; S. H. Barnes, Jacksonville; J. H. Estes, Jacksonville.

Local Deacons—C. W. Dudley, 3322 Perry St., Jacksonville; R. L. Harris, 210 E. Ninth St., Jacksonville.

Local Elders—R. H. Lewis, Route 4, Box 341, Jacksonville; M. W. Smith, 524 Spearing St., Jacksonville; W. P. Leggett, Hilliard.

MIAMI DISTRICT

Local Preachers—C. W. York, Ojus; W. S. Eakin, Key West; F. W. Rodenburg, Vero; J. B. MacDonald, Stuart; A. Harrison, Pompano;

John Watkins, Key West; O. H. P. Faus, Lemon City; T. W. Whitworth, Silver Palm; J. I. Whitworth, Silver Palm; W. P. Evanson, Miami.

Local Deacons—J. H. Davis, Miami; C. S. Eddington, West Palm Beach.

Local Elders—John A. Wales, Lemon City; R. E. Mood, Perrine; I. C. Rabourn, Miami; T. E. York, Kendal; H. P. Blocker, Miami.

OCALA DISTRICT

Local Preachers—G. W. Worden, Clearwater; P. W. Peck, Clearwater; H. P. Peck, Clearwater; C. Earl McMullen, Clearwater; J. Calhoun Clark, Elfers; R. L. Park, Ocala; W. D. Croft, Ocala; W. E. Jones, Sutherland; Sam A. McCook, Trilby; T. W. Hartley, Sutherland; F. Leslie McEwen, St. Petersburg; J. N. Rouse, St. Petersburg; Clarence Whitsell, Clearwater; Randall R. York, Largo; Dewitt Jackson, St. Petersburg.

Local Deacons—J. M. Mitchell, Elfers; T. I. Hess, St. Petersburg; P. Z. Fretwell, Leesburg; G. S. Bronk, Route 1, Box 27, Dade City.

Local Elders—D. T. McMullen, Clearwater; J. M. Diffenweirth, Largo; W. F. Yocum, Ocala.

ORLANDO DISTRICT

Local Preachers—William Boland, Winter Haven; Jasper Bray, Altoona; C. L. Eaddy, Linden; H. L. Johnson, Orlando; E. D. Mason, Orlando; W. W. Pattrick, Umatilla; C. F. Weigle, Sebring; O. E. Young, Kissimmee; F. A. Brewton, Orlando; A. M. Hall, Apopka; W. E. Rorabaugh, Clermont; W. A. Tiffin, Pahokee; S. N. West, Holopaw; W. C. Middleton, Orlando.

Local Deacons—M. M. Lord, Sanford; G. D. Reeves, Orlando; R. P. Owens, Clarcona; C. B. Braswell, Umatilla.

Local Elders—H. E. Hooks, Clermont; J. P. Smith, Altoona; J. J. Smith, DeSoto City; J. S. Abercrombie, Longwood.

PALATKA DISTRICT

Local Preachers—J. C. Wainright, Sanford; E. N. Johnson, New Augustine; Ben F. Frisbee, Middleburg; George Payton, Green Cove Springs; Alfred Ericson, Sanford; Herbert E. Squires, Ocala; M. L. Jones, Palatka; R. H. Booth, Interlachen; Forrest D. Heddin, Seville; Willis S. Settle, New Smyrna.

Local Elders—John B. Culpepper, D.D., New Smyrna; A. O. Hiscock, New Smyrna; J. L. Pattillo, Port Orange; George Gary-Lee, St. Augustine; A. P. Johntry, Johnson.

TALLAHASSEE DISTRICT

Local Preachers—W. F. Cooksey, Waukeenah; C. C. Smith, Tallahassee; Glazier Hendry, Shady Grove; I. T. Taylor, Miccosukee; R. E.

Wicker, Aucilla; S. T. Duckworth, Woodville; J. O. Kroff, Hosford; E. F. Mayton, Jr., Havana; Chesley Sappington, Havana.

Local Deacons—S. J. Giles, Carrabelle; D. G. McDaniel, Lee; Richard Bradley, Miccosukee.

Local Elders—C. S. Hartridge, Madison; J. B. Game, Tallahassee; J. A. Bauldree, Gretna; J. P. Abbott, Mayo.

TAMPA DISTRICT

Local Preachers—M. P. Carlton, Miakka; H. L. Hancock, Miakka; J. C. Deggs, Tampa; Cecil V. Duffie, Tampa; Oscar O. Lane, Palmetto; O. I. Webb, Miakka; Bryan S. Pemberton, Sarasota; L. P. Glazier, Manatee; S. G. Meadows, Limona; C. E. Wells, Tampa; D. A. Hendrix, Tampa; J. C. West, Miakka; E. N. Philpot, Sarasota; B. L. Dixon, Tampa; G. C. Powell, Tampa; C. T. Howes, Sulphur Springs; R. L. Park, Gary.

Local Deacons—C. F. Bain, Tampa; W. H. McLeod, Tampa.

Local Elders—S. B. Black, Palmetto; I. B. Fisher, Valrico; T. M. Strickland, Plant City; H. E. Ball, Tampa; M. R. Myer, Tampa; E. H. Lantz, Tampa; W. W. Kent, 312 Clifton Ave., Tampa.

IN MEMORIAM

Roll of the Honored Dead

NAME	Entered Itinerancy		Date Death	Death or Burial
	When	Conference		
Wm. W. Griffin	1845	.....	....., 1840	Hamilton County, Fla.
Alex Martin	1841	.....	....., 1850	Tampa, Fla.
Jas. R. Conner	1850	.....	Dec. 16, 1850	Hillsboro County, Fla.
Wm. Choice	1849	Florida	.....	Tallahassee, Fla.
J. W. Rhodes	1855	Kentucky	.....	Monticello, Fla.
Thomas Gardner	1819	S. Carolina	May 4, 1858	Georgia.
John L. Jerry	1818	S. Carolina	July 11, 1859	Swift Cr'k Church, Fl
Thos. W. Cooper	1838	Georgia	Feb. 24, 1860	Micanopy, Fla.
Wm. Edwards	1850	Florida	Mar. 15, 1860	Micanopy, Fla.
D. D. Henry	1859	Georgia	Sept. .., 1861	Suwanee County, Fla.
Saml. E. Randolph	1856	Tennessee	Aug. 29, 1861	Camp Alleghany, Pa.
Jasper K. Glover	1856	Florida	Nov. 22, 1862	Waukeenah, Fla.
John W. Timberlake	1857	Tennessee	Mar. 3, 1862	West Point, Va.
Jas. L. Carruth	1859	Florida	Jan. 9, 1862	Fernandina, Fla.
Jesse M. Valentine	1850	Tennessee	....., 1862	Gainesville, Fla.
Peyton P. Smith	1831	Georgia	May .., 1863	Fulton County, Ga.
John J. Richards	1839	Georgia	Sept. 4, 1863	Madison, Fla.
Jos. A. W. Johnson	1856	Florida	July .., 1863	
Amos Davis	1854	Florida	Mar. 16, 1864	
Henry F. Smith	1856	Florida	June 12, 1864	Ocala, Fla.
Leroy B. Giles	1856	Florida	....., 1864	Marion County, Fla.
Robt. W. Burgess	1859	Florida	....., 1864	Hernando County, Fla.
David L. Kennedy	1855	Florida	....., 1864	Madison County, Fla.
John F. Urquhart	1860	Florida	Oct. 1, 1865	Albany, Ga.
Wm. L. Murphy	1846	Baltimore	Aug. 19, 1864	Sumter Springs, Ga.
Thos. H. Capers	....	.....	....., 1866	Monticello, Fla.
Francis M. Wilson	1854	Florida	.....	
Mahlon Bedell	....	.....	....., 1866	
Jas. B. Jackson	....	.....	Feb. 8, 1868	Lake City, Fla.
Wm. McKay	....	Florida	....., 1868	
Jas. O. A. Sparks	1864	Florida	May 15, 1869	Key West, Fla.
Robt. I. McCook	1854	Florida	....., 1870	
Andrew J. Wolridge	1855	.....	....., 1871	Quincy, Fla.
Thos. Taylor	1843	Florida	....., 1872	
George Bright	1841	Georgia	Sept. 20, 1874	Key West, Fla.
Jas. M. Stokes	1859	Georgia	April 19, 1875	Live Oak, Fla.
Sam. A. McCook	1852	Florida	....., 1875	Sumter County, Fla.
Jos. E. A. VanDuzer	1873	Florida	....., 1875	Key West, Fla.
Oliver Eady	1859	S. Carolina	Sept. 5, 1871	
Edwin W. Woodbury	1828	Kentucky	May 22, 1878	Gadsden County, Fla.
Geo. W. Fagg	1877	Florida	June 24, 1878	Tallahassee, Fla.
Saml. B. Smitteel	1874	Holston	June 22, 1878	Virginia.
Erastus B. Duncan	1834	Tennessee	Sept. 29, 1878	Lawtey, Fla.
Isaac Munden	1857	Florida	Oct. 8, 1879	Marion County, Fla.
George C. Leavel	1868	Florida	Feb. 4, 1879	Sumter County, Fla.
Wallace G. Royster	1879	Florida	Sept. 5, 1881	Camp Mooney, Fla.
Selwyn L. Smith	1876	S. Georgia	Oct. 23, 1882	Micanopy, Fla.
Thos. R. Barnett	1855	Florida	Mar. 23, 1882	Lake City, Fla.
Elias J. Knight	1867	Florida	June 7, 1882	Hernando County, Fla.
Jas. A. Wiggins	1868	Florida	July .., 1882	Live Oak, Fla.
Henry B. Avery	1860	Memphis	Nov. 1, 1882	Jacksonville, Fla.
John Penny	1843	Georgia	Jan. .., 1883	Jacksonville, Fla.
Overton W. Ransom	1874	Tennessee	Mar. 26, 1883	Apopka, Fla.
Wm. O. Hampton	1877	Florida	Nov. .., 1883	Sandusky, Ga.
Edwin I. Smith	....	N. Georgia	....., 1884	Madison County, Fla.
Jos. J. Sealy	1846	Florida	....., 1884	
Wm. Davies	1854	Georgia	April .., 1885	Sumter County, Fla.
Robt. Martin	1874	Florida	Nov. 14, 1885	Key West, Fla.
Wm. Williams	....	Florida	....., 1885	
Jas. Atkins	....	Holston	....., 1886	Monticello, Fla.
U. Sinclair Bird	1869	Florida	....., 1886	Hillsboro County, Fla.
Wm. E. Collier	1838	S. Carolina	....., 1886	
Sterling Gardner	1859	Florida	....., 1886	
Jos. L. M. Spain	1884	Montana	June 28, 1888	Missouri.
John R. Sharpe	1872	N. Alabama	Sept. 9, 1888	Jacksonville, Fla.
Alex Gibbons	1886	Florida	....., 1888	Gainesville, Fla.
Wm. J. Morris	1839	Georgia	Sept. 22, 1889	Jasper, Fla.
Robt. H. Howren	1886	Florida	Oct. 12, 1889	Waldo, Fla.
Chas. E. Pelot	1877	Florida	July 21, 1890	Tallahassee, Fla.
R. M. L. Tydings	1844	Louisville	Dec. 27, 1890	Anthony, Fla.
Edw. G. Chandler	1883	Virginia	Aug. 7, 1891	Virginia.

IN MEMORIAM—(Continued)

NAME	Entered Itinerancy		Date Death	Death or Burial
	When	Conference		
Wm. Scott	1889	Florida	Feb. 9, 1892	
Adam A. Robinson	1871	S. Georgia	Oct. 29, 1892	Manatee, Fla.
M. J. Perez	1892	Florida	Dec. 17, 1892	Havana, Cuba.
Andrew A. Barnett	1874	Florida	Jan. 20, 1893	Apalachicola, Fla.
Anderson Peeler	1874	Florida	Mar. 26, 1893	Lake City, Fla.
Carmine S. Bird	1886	Holston	Sept. 14, 1893	Miami, Fla.
Robt. Stork	1884	Florida	April .., 1894	Ashville, Fla.
Wm. R. Johnson	1862	Louisville	Jan. 14, 1894	Jacksonville, Fla.
Samuel Woodbery	1847	Florida	Oct. 20, 1894	Quincy, Fla.
Jos. E. Neal	1885	Florida	Dec. 23, 1894	Pleasant Grove, Fla.
Grincefield Taylor	1888	Holston	Jan. 9, 1895	Orlando, Fla.
John E. Penney	1888	Florida	Mar. 8, 1895	Waukeenah, Fla.
J. M. Sweat	1886	Florida	....., 1895	
W. G. Boothe	1869	S. Georgia	....., 1895	
C. F. Mellor	1894	Florida	Dec. 15, 1896	Weatherford, Tex.
Edwin L. T. Blake	1843	Georgia	Feb. 9, 1897	Ocala, Fla.
Jas. T. Nolan	1896	Florida	Nov. 27, 1897	Leesburg, Fla.
Wm. C. Jordan	1858	Florida	June 20, 1898	Bartow, Fla.
Wm. S. Richardson	1878	Florida	Sept. 14, 1899	Key West, Fla.
Jos. C. Sale	1889	Florida	....., 1899	Bronson, Fla.
Thurlow Bishop	1877	Florida	Oct. 23, 1900	Reddick, Fla.
Wm. C. Collins	1857	E. Texas	Nov. 8, 1900	Gadsden County, Fla.
Archibold Johnson	1856	Florida	....., 1900	Live Oak, Fla.
Eladio Diaz	1896	Florida	April 7, 1903	Key West, Fla.
Jas. A. Howland	1889	Florida	Dec. 12, 1904	Madison County, Fla.
Fayette E. Shipp	1889	Florida	Mar. 6, 1905	Columbia County, Fla.
Jas. S. Barnett	1886	Florida	May 17, 1905	Fenholloway, Fla.
Chas. A. Fulwood	1846	Georgia	Dec. 7, 1905	Tallahassee, Fla.
Wm. H. Parker	1878	S. Georgia	Feb. 7, 1906	Largo, Fla.
Thos. M. White	1884	Florida	July 27, 1906	Jacksonville, Fla.
Wilbur F. Norton	1869	Alabama	Sept. 4, 1906	Bronson, Fla.
Jas. P. DePass	1860	S. Carolina	July 29, 1907	Williston, Fla.
John C. Ley	1845	Florida	....., 1907	Micanopy, Fla.
Theoph. W. Moore	1854	N. Carolina	Dec. 30, 1907	Miami, Fla.
Chas. D. Ward	1889	Kentucky	Feb. 2, 1908	
Joseph Norwood	1877	Texas	Jan. 3, 1908	Tampa, Fla.
John S. Crandall	1881	Louisville	Jan. 31, 1908	Lake City, Fla.
Emory J. Holmes	1882	Florida	Sept. 3, 1908	Pidcock, Fla.
Enoch H. Giles	1858	Florida	Oct. 24, 1908	Orlando, Fla.
W. F. Alexander	1862	Louisville	....., 1908	St. Petersburg, Fla.
Edw. Wilson	1889	Florida	....., 1908	Pensacola, Fla.
George J. Kennelly	1885	Florida	June 14, 1909	Jacksonville, Fla.
Thos. J. Phillips	1874	Florida	Sept. 7, 1909	Live Oak, Fla.
Geo. W. Mitchell	1876	Florida	....., 1910	Green Springs, Fla.
J. H. D. McRae	....	Florida	Nov. 5, 1911	Jacksonville, Fla.
Wm. H. F. Robarts	1874	Florida	Nov. 16, 1911	Sutherland, Fla.
Francis A. Taylor	....	Missouri	Mar. 21, 1911	Leesburg, Fla.
Julius D. Rogers	1873	Florida	June 30, 1912	Clearwater, Fla.
Kenneth F. Jonz	....	Florida	Aug. 29, 1912	Jacksonville, Fla.
Josephus Anderson	1848	Virginia	Aug. 11, 1913	Leesburg, Fla
Isaac A. Vernon	1878	White River	April 18, 1914	Hawthorne, Fla.
Wm. A. Weir	1894	Florida	....., 1914	Lemon City, Fla.
Jas. W. Bigham	1903	Louisville	Jan. .., 1915	Gainesville, Fla.
Thos. C. Bradford	1890	Indiana	....., 1915	Live Oak, Fla.
E. C. Hudson	1907	Florida	....., 1915	Green Cove Springs, Fl.
Henry Hice	1890	Florida	....., 1915	Coleman, Fla.
A. L. Woodward	1905	Florida	Dec. 22, 1916	Tallahassee, Fla.
J. R. Taylor	1858	Missouri	May 15, 1916	Jacksonville, Fla.
John T. Waters	1867	Louisville	Dec. 23, 1916	
J. S. Collier	....	Florida	Mar. 26, 1917	Tampa, Fla.
T. H. Sistrunk	1890	Florida	Dec. 17, 1917	White Springs, Fla.
B. F. Mason	....	Florida	....., 1917	
M. Dominguez	....	.....		
R. L. Honiker	1870	S. Georgia	Oct. 16, 1917	Atlanta, Ga.
D. L. Switzer	....	Florida	Dec. .., 1917	
John B. Lev	1877	Florida	Dec. 9, 1917	Orlando, Fla.
M. H. Outland	1892	Florida	Feb. 3, 1919	Columbia, Fla.
J. Lawton Moon	1904	Florida	Feb. 22, 1919	France.
W. H. Steinmeyer	1882	Florida	July 20, 1919	Lakeland, Fla.
E. A. Harrison	1897	Florida	Oct. 5, 1919	Key West, Fla.
F. Pasco	....	Florida	Oct. 31, 1919	Jacksonville, Fla.
H. B. Frazee	1865	Louisiana	Aug. 22, 1920	Starke, Fla.
G. S. Henderson	1907	Florida	Feb. 6, 1920	Seffner, Fla.

IN MEMORIAM—(Continued)

NAME	Entered Itinerancy		Date Death	Death or Burial
	When	Conference		
C. W. Inman.....	1885	Florida	....., 1920	Jacksonville, Fla.
Ed. F. Ley.....	1882	Florida	Aug. 10, 1920	Jacksonville, Fla.
R. J. Wells.....	1889	Illinois	.....	Tampa, Fla.
J. T. Coleman.....	1879	N. Alabama.	June 9, 1921	Tampa, Fla.
T. W. Tomkies.....	1869	Florida	Nov. 25, 1921	Tampa, Fla.
Seymour Grady.....	1898	Baltimore ..	Oct. 16, 1922	Tallahassee, Fla.
T. S. Armistead.....	1866	Florida	Nov. 10, 1922	Bartow, Fla.
B. K. Thrower.....	1872	N. Georgia..	Mar. 21, 1923	Tampa, Fla.
T. F Roland.....	1889	Louisville ..	June 18, 1923	Quincy, Fla.
E. F. Gates.....	1856	Florida	July 26, 1923	Manatee, Fla.
C. C. Cecil..	1893	Holston	Nov. 6, 1923	Tampa, Fla.
R. M. Williams.....	1874	Baltimore ..	May 21, 1924	Quitman, Ga.
S. W. Lawler.....	1891	Florida	....., 1924	Lakeland, Fla.

SESSIONS OF FLORIDA CONFERENCE

No.	Place	Convened	President	Secretary
1	Tallahassee, Fla.	Feb. 6, 1845	Bishop J. Soule	T. C. Benning.
2	Monticello, Fla.	Feb. 9, 1846	Bishop J. O. Andrew	P. P. Smith.
3	Quincy, Fla.	Feb. 10, 1847	Bishop W. Capers	P. P. Smith.
4	Waynesville, Ga.	Feb. 9, 1848	Bishop J. O. Andrew	P. P. Smith.
5	Albany, Ga.	Jan. 3, 1849	Bishop W. Capers	P. P. Smith.
6	Madison, Fla.	Feb. 6, 1850	Ira L. Potter	P. P. Smith.
7	Thomasville, Ga.	Jan. 22, 1851	Bishop R. Paine	P. P. Smith.
8	Tallahassee, Fla.	Jan. 28, 1852	Bishop J. O. Andrew	P. P. Smith.
9	Quincy, Fla.	Jan. 26, 1853	Bishop W. Capers	P. P. Smith.
10	Monticello, Fla.	Jan. 3, 1855	Bishop W. Capers	P. P. Smith.
11	Madison, Fla.	Jan. 2, 1856	Bishop J O. Andrew	P. P. Smith.
12	Bainbridge, Ga.	Dec. 16, 1857	Bishop J. Early	N. T. Gardner.
13	Alligator, Fla.	Dec. 24, 1856	Bishop J. O. Andrew	P. P. Smith.
14	Thomasville, Ga.	Dec. .., 1857	Bishop J. Early	P. P. Smith.
15	Jacksonville, Fla.	Dec. 15, 1858	Bishop J. O. Andrew	P. P. Smith.
16	Micanopy, Fla.	Dec. 28, 1859	Bishop H. H. Kavanaugh	J. C. Ley.
17	Monticello, Fla.	Dec. 12, 1860	Bishop G. F. Pierce	P. P. Smith.
18	Quincy, Fla.	Dec. 12, 1861	Bishop G. F. Pierce	P. P. Smith.
19	Tallahassee, Fla.	Dec. 12, 1862	Bishop J. O. Andrew	P. P. Smith.
20	Thomasville, Ga.	Dec. 16, 1863	Bishop J. O. Andrew	F. A. Branch.
21	Monticello, Fla.	Dec. 14, 1864	S. P. Richardson	F. A. Branch.
22	Madison, Fla.	Nov. 29, 1865	Bishop G. F. Pierce	F. A. Branch.
23	Quincy, Fla.	Dec. 13, 1866	Bishop H. N. McTyeire	F. A. Branch.
24	Monticello, Fla.	Dec. 6, 1867	Bishop G. F. Pierce	F. A. Branch.
25	Jacksonville, Fla.	Jan. 13, 1869	Bishop W. M. Wightman	F. A. Branch.
26	Lake City, Fla.	Dec. 20, 1870	Bishop D. S. Doggett	J. P. DePass.
27	Tallahassee, Fla.	Jan. 4, 1871	Bishop W. M. Wightman	J. P. DePass.
28	Madison, Fla.	Jan. 3, 1872	Bishop W. M. Wightman	U. S. Bird.
29	Fernandina, Fla.	Jan. 8, 1873	Bishop E. M. Marvin	U. S. Bird.
30	Jacksonville, Fla.	Jan. 7, 1874	Bishop G. F. Pierce	U. S. Bird.
31	Live Oak, Fla.	Dec. 1, 1875	Bishop W. M. Wightman	Frederick Pasco.
32	Quincy, Fla.	Jan. 5, 1876	Bishop W. M. Wightman	Frederick Pasco.
33	Monticello, Fla.	Jan. 11, 1877	Bishop G. F. Pierce	Frederick Pasco.
34	Tampa, Fla.	Nov. 15, 1877	Bishop G. F. Pierce	Frederick Pasco.
35	Gainesville, Fla.	Nov. 13, 1878	Bishop H. H. Kavanaugh	Frederick Pasco.
36	Tallahassee, Fla.	Dec. 17, 1879	Bishop D. S. Doggett	Frederick Pasco.
37	Ocala, Fla.	Dec. 16, 1880	Bishop G. F. Pierce	Frederick Pasco.
38	Monticello, Fla.	Jan. 18, 1882	Bishop H. N. McTyeire	Frederick Pasco.
39	Jacksonville, Fla.	Jan. 3, 1883	Bishop H. H. Kavanaugh	Frederick Pasco.
40	Madison, Fla.	Jan. 8, 1884	Bishop J. C. Keener	Frederick Pasco.
41	Gainesville, Fla.	Jan. 7, 1885	Bishop Linus Parker	Frederick Pasco.
42	Orlando, Fla.	Jan. 6, 1886	Bishop R. K. Hargrove	Frederick Pasco.
43	Tallahassee, Fla.	Dec. 16, 1886	Bishop E. R. Hendrix	Frederick Pasco.
44	Leesburg, Fla.	Dec. 14, 1887	Bishop J. S. Key	Frederick Pasco.
45	Bartow, Fla.	Jan. 9, 1889	Bishop C. B. Galloway	Frederick Pasco.
46	Gainesville, Fla.	Jan. 8, 1890	Bishop J. C. Keener	Frederick Pasco.
47	Monticello, Fla.	Jan. 7, 1891	Bishop W. W. Duncan	Frederick Pasco.
48	Tampa, Fla.	Jan. 6, 1892	Bishop J. C. Granbery	Frederick Pasco.
49	Ocala, Fla.	Jan. 4, 1893	Bishop O. P. Fitzgerald	Frederick Pasco.
50	Palatka, Fla.	Jan. 3, 1894	Bishop A. G. Haygood	Frederick Pasco.
51	Jacksonville, Fla.	Jan. 3, 1894	Bishop W. W. Duncan	Frederick Pasco.
52	Orlando, Fla.	Dec. 18, 1895	Bishop J. C. Granbery	Frederick Pasco.
53	Tallahassee, Fla.	Dec. 9, 1896	Bishop C. B. Galloway	Frederick Pasco.
54	Tampa, Fla.	Dec. 17, 1897	Bishop W. W. Duncan	Frederick Pasco.
55	Gainesville, Fla.	Dec. 14, 1898	Bishop W. A. Candler	Frederick Pasco.
56	Monticello, Fla.	Dec. 13, 1899	Bishop W. A. Candler	Frederick Pasco.
57	Bartow, Fla.	Dec. 13, 1900	Bishop W. A. Candler	Frederick Pasco.
58	Live Oak, Fla.	Dec. 12, 1901	Bishop J. C. Granbery	Frederick Pasco.
59	Quincy, Fla.	Jan. 8, 1903	Bishop A. Coke Smith	Frederick Pasco.
60	Lake City, Fla.	Dec. 10, 1903	Bishop A. W. Wilson	Frederick Pasco.
61	Orlando, Fla.	Dec. 8, 1904	Bishop W. A. Candler	Frederick Pasco.
62	Ocala, Fla.	Dec. 7, 1905	Bishop W. A. Candler	Frederick Pasco.
63	Palatka, Fla.	Dec. 12, 1906	Bishop H. C. Morrison	Frederick Pasco.
64	Tampa, Fla.	Dec. 12, 1907	Bishop C. B. Galloway	Frederick Pasco.
65	Miami, Fla.	Dec. 16, 1908	Bishop C. B. Galloway	Frederick Pasco.
66	Lakeland, Fla.	Dec. 15, 1909	Bishop James Atkins	Frederick Pasco.
67	Jacksonville, Fla.	Dec. 14, 1910	Bishop J. C. Kilgo	Frederick Pasco.
68	Gainesville, Fla.	Dec. 12, 1911	Bishop E. E. Hoss	Frederick Pasco.
69	Tampa, Fla.	Dec. 18, 1912	Bishop H. C. Morrison	Frederick Pasco.
70	Tallahassee, Fla.	Dec. 10, 1913	Bishop H. C. Morrison	Frederick Pasco.
71	Arcadia, Fla.	Dec. 9, 1914	Bishop H. C. Morrison	Frederick Pasco.
72	Tampa, Fla.	Dec. 15, 1915	Bishop H. C. Morrison	Frederick Pasco.
73	Ocala, Fla.	Dec. 6, 1916	Bishop Collins Denny	Frederick Pasco.

SESSIONS OF FLORIDA CONFERENCE

	Place	Convened	President	Secretary
74	Miami, Fla.....	Dec. 6, 1917	Bishop Collins Denny	Frederick Pasco.
75	Bartow, Fla.....	Dec. 6, 1918	Bishop W. A. Candler.....	J. E. Mickler.
76	Lakeland, Fla...	Dec. 10, 1919	Bishop W. A. Candler.....	J. E. Mickler.
77	Tallahassee, Fla.	Dec. 8, 1920	Bishop W. A. Candler.....	I. C. Jenkins.
78	Orlando, Fla....	Dec. 7, 1921	Bishop W. A. Candler.....	I. C. Jenkins.
79	Tampa, Fla.....	Dec. 18, 1922	Bishop W. N. Ainsworth..	I. C. Jenkins.
80	Bradenton, Fla..	Dec. 6, 1923	Bishop W. N. Ainsworth...	I. C. Jenkins.
81	Jacksonville, Fla.	Dec. 3, 1924	Bishop W. N. Ainsworth...	I. C. Jenkins.

PART II—JOURNAL OF PROCEEDINGS

Wednesday Morning, December 3, 1924

Opening—The Eighty-first Session of the Florida Annual Conference of the Methodist Episcopal Church, South, was called to order in the First Methodist Church, Jacksonville, Florida, at 9:00 a. m., December 3, 1924, Bishop William N. Ainsworth presiding. After singing Hymn No. 1, the Apostles' Creed was repeated in concert and prayer was led by the Bishop. The third chapter of Ephesians was read as a morning lesson, after which the Bishop addressed the conference.

Roll Call—The roll was called by I. C. Jenkins, secretary of the last conference, and 153 clerical and 43 lay members responded. At the call of the names of S. W. Lawler and R. M. Williams, deceased during the year, the conference stood with bowed heads and sang "Safe in the Arms of Jesus."

Secretaries—I. C. Jenkins was elected secretary, and on the nomination of the secretary, R. A. Guy, Charles W. Dudley, J. P. Gaines and Don A. Cooke were elected assistants. O. E. Rice was elected statistical secretary. The following assistants to the statistical secretary were confirmed by the conference: H. W. Blackburn, J. B. Reid, W. O. Troutman, R. T. Caldwell, H. H. McAfee, W. G. Strickland, C. R. Mingledorf and A. C. Riviere.

Substitutions for Absent Delegates—The districts were called and the following substitutions were made: Bartow District, L. N. Pipkin in place of Dr. W. O. Lemasters; Mrs. G. M. Glazier in place of D. G. Barnett. Gainesville District, A. W. McLeran in place of G. T. Alexander, Jr. Miami District, Mrs. J. D. Lewis in place of Mrs. V. A. Rutherford. Ocala District, Mrs. R. H. Barnett in place of Douglas Bailey. Orlando District, A. Branning in place of J. J. Anderson. Palatka District, J. C. Wainwright in place of Mrs. L. R. Brittan; Mrs. L. E. A. Hagstrom in place of C. W. Stout. Tallahassee District, Rev. S. T. Duckworth in place of M. R. Strickland.

Hours of Meeting and Bar of Conference—The hour of meeting was fixed at 9:00 a. m. and that of adjournment at 12:30 p. m. The auditorium of the church was named as the "bar of the conference."

Committees of One Year—C. Fred Blackburn read the nominations of the presiding elders for the committees of one year and they were confirmed as follows:

Public Worship: W. F. Dunkle, L. M. Broyles, F. E. Steinmeyer and W. A. Myres.

Sabbath Observance: W. K. Piner, George Kenzer, A. M. Hughlett, J. C. Wainwright, S. N. Burns, C. J. Davis, A. Branning, J. B. Reid and A. W. McLeran.

District Conference Records: George L. Branning, C. W. Stout, George M. Glazier, T. H. Campbell and A. H. Hancock.

Press Reporter: Angus Williams.

Postmaster: K. H. Koestline.

Vacancies Filled—The presiding elders recommended the following to fill vacancies on boards:

Church Extension: L. M. Broyles, R. F. Hodnett.

Budget: G. S. Roberts.

Education: K. Hollister.

Finance: John A. Hendry.

Sunday School: W. S. Hullett, T. F. Alexander.

Bible: J. T. Guy, W. G. Strickland, A. F. Turner, Mrs. R. H. Barnett, L. P. Hagan, Shelton Philips, M. H. Gribble.

Christian Literature: W. F. Jones, W. C. Norton, A. B. Hartsfield, Miss Sarah Partridge, H. P. Dale, C. M. Blake, P. M. Boyd.

Temperance and Social Service: Mrs. T. C. Banks, B. F. Rogers.

Hospital: J. W. Blake, S. I. Hendrix.

Memoirs: A. E. Householder, R. H. Barnett, F. R. Bridges, J. M. Gross, F. Pixton.

Presiding Elders Called—Under Question No. 21, the names of E. J. Gates, H. A. Spencer, W. F. Dunkle, C. F. Blackburn, M. H. Norton, R. Ira Barnett, J. F. Bell, L. D. Lowe, T. J. Nixon and W. E. Sewell were called one by one and their characters passed.

Superannuates—The Bishop asked that all superannuates be given seats at the front, after which their names were called, their characters passed and their names referred to the committee on conference relations for the superannuate relation as follows: John Beers, D. A. Cole, J. P. Durrence, W. J. Gray, L. D. Haynes, J. L. Kilgore, H. S. Miller, W. H. Newkirk, G. P. Penny, W. M. Poage, Sam Scott, W. F. Shoemaker, R. L. Sumner, W. B. Tresca, J. L. Yeats, L. W. Moore, D. B. Sweat, B. T. Rape, R. A. Sowell, J. E. Mickler, H. F. Harris. The name of R. M. Williams was called and referred to the Committee on Memoirs.

Supernumeraries—Continuing Question No. 21, the name of J. W. Taylor was called and referred to the Committee on Conference Relations for the Superannuate Relation. The Name of S. W. Lawler was called and referred to the Committee on Memoirs. The name of W. F. Allen was called and his character not passed. Upon his request, a committee of investigation was appointed as follows: C. W. White, W. G. Allaben and Fred Pixton.

J. M. Gross was excused from attendance upon the sessions of the conference until Friday.

Class of Second Year—The class of the second year was called as follows: A. G. Cox, J. E. Jones, Joseph Barton, C. R. Mingledorf, D. A. Cooke, H. B. Boyd, J. E. Lewis, C. C. Frazier, L. M. Reid, B. F. Lawhern, their characters passed and they were advanced to the class of the third year. L. B. Overstreet and E. L. Ley, not having passed the required studies, were left in the class of the second year, their characters passing. The name of R. G. Thomas was dropped, it being reported that he had withdrawn from the ministry and membership of our church to enter another denomination.

Deacon's Orders—Question No. 17 was called and the following were elected to deacon's orders: A. G. Cox, C. R. Mingledorf, D. A. Cooke, H. B. Boyd, C. C. Frazier and L. M. Reid. The following were announced as already being in deacon's orders: J. E. Jones, Joseph Barton, J. E. Lewis and B. F. Lawhern.

Class of Third Year—The class of the third year was called as follows: J. L. Criswell, G. M. Glazier, M. E. Thompson, F. W. Cramer, T. H. Williams, G. E. Summers, J. W. Blake, M. L. Smith and R. T. Caldwell. Their characters were passed and they were advanced to the class of the fourth year, which answers Question No. 15.

Class of Fourth Year—The class of the fourth year was called as follows: E. H. Crowson, A. H. Hancock, W. H. Herndon, G. C. Herndon, J. E. Skipper and J. P. Gaines. Their characters were passed and under Question No. 19 they were elected to elder's orders. The name of D. Carrera was called, his character passed; but having been unable to obtain the required books in the Spanish language to complete his course of study, he was continued in the class of the fourth year. W. G. Rencher was located at his own request, his character having been passed.

Admitted on Trial—Under Question No. 1, O. S. Palmer, W. L. Elkins, R. E. Wicker, H. W. Tyler, A. F. Turner, J. C. West, I. E. Williams and C. T. Howes were admitted on trial.

Dr. R. L. Russell—Dr. R. L. Russell, Secretary of the Home Department of the General Board of Missions, was introduced and spoke to the conference.

Announcements—The boards were called and announcements made.

Visitors—A number of visiting ministers were introduced.

Extension of Time—Upon motion, the time of adjournment was extended to 1:00 p. m.

Dr. Arthur J. Moore—Dr. Arthur J. Moore, of San Antonio, Texas, preached to the conference.

Adjournment—"Jesus, Lover of My Soul," was sung and the conference adjourned with the benediction by Dr. Moore.

Thursday Morning, December 4, 1924

Opening—The conference convened at 9:00 a. m., Bishop Ainsworth in the chair. Hymn No. 332 was sung and Rev. Smith Hardin led in prayer. The Bishop read and expounded the seventeenth chapter of St. John.

Minutes Read—The minutes of the Wednesday morning session were read and approved.

Roll Call of Absentees—The names of the absentees of the Wednesday morning session were called and a number responded. A motion was made and passed that the further calling of the roll be dispensed with.

Substitutions for Absent Delegates—The following substitutions were made: Tallahassee District, Frank Morgan in place of Mrs. J. M. Griffin. Ocala District, Douglas Bailey having answered the roll call at this session, Mrs. R. H. Barnett was substituted in place of John S. Taylor.

Report of Committee of Investigation—The Committee of Investigation in the case of W. F. Allen reported that no trial was necessary and the character of Brother Allen was then passed and his name referred to the Committee on Conference Relations for the Supernumerary Relation.

Committee of Investigation Appointed—Under Question No. 21, the name of A. M. Mann was called and upon request of Presiding Elder M. H. Norton, the following were appointed a Committee of Investigation: C. W. Mathison, L. Munro and E. C. Calhoun. Pending report of committee, passing of his character was deferred.

Admitted on Trial—Under Question No. 1, Ricardo Jiminez, Ramiro Paula and J. O. Kroff were admitted on trial into the traveling connection.

Deacon's Orders—Under Question No. 17 the following were elected to local deacon's orders: T. W. Carlton, R. L. Harris, H. W. Blackburn, M. E. Myer and W. R. Howell.

Re-admission—Under Question No. 8, Lewis Oser, a local elder, was re-admitted into the traveling connection.

Elder's Orders—Under Question No. 19, H. M. Harrison and M. W. Smith were elected to local elder's orders.

Resolution Regarding Unification—W. A. Cooper introduced a resolution signed by eight presiding elders expressing disapproval of discussion of unification at this session of the conference. Resolution was adopted.

Ocala District—The report of the Ocala District was presented on the blackboard charge by charge and was reviewed by the presiding elder and others. Under Question No. 21 the names of the following were called one by one and their characters passed: A. C. McCall, C. E. Cook,

R. F. Hodnett, J. B. Reid, C. F. Starnes, G. H. York, J. H. Daniel, J. B. Rooney, S. W. Walker, J. D. Major and R. H. Barnett.

Prof. G. L. Morelock—Prof. G. L. Morelock, Secretary of the General Board of Lay Activities, was introduced and spoke to the conference.

Class of First Year—The class of the first year was called as follows: B. F. Rogers, W. R. Howell, T. W. Carlton, H. W. Blackburn, M. E. Myer, R. F. Kersey, W. K. Piner, J. Frisco, L. Monteleone, J. G. Stradley, P. L. Redfearn and A. C. Riviere. Their characters were passed, and having passed their required studies, they were advanced to the class of the second year. The names of T. J. Nolan, J. W. Windham, C. W. Cotton, C. W. Alford and P. B. Twigg were called and their characters passed; but not having passed in their studies, they were left in the class of the first year. J. M. Guest and Walter Kinard, of the class of the first year, were discontinued, it being reported that they had withdrawn from the ministry and membership of the church.

A resolution expressing disapprobation of the failure of undergraduates to pass their required studies was introduced by H. E. Partridge and adopted.

Seat of Next Conference—St. Petersburg was unanimously selected as the place of meeting of the next conference.

B. F. Pim, Jr.—B. F. Pim, Jr., of the General Epworth League Board, was then introduced and spoke to the conference.

Elder's Orders Recognized—W. P. Leggett, from the New Congregational Methodist Church, and W. W. Kent, from the Methodist Episcopal Church, were recognized as being in local elder's orders.

Credentials Restored—On recommendation of the St. John's Church, Orlando, quarterly conference and by motion of I. C. Jenkins, the deacon's and elder's orders were restored to W. K. Piner.

A Resolution Regarding Election of Delegates to the district conference was offered by G. S. Roberts, and after discussion, was laid on the table.

Near East Relief—Dr. E. H. Curtis, Director of Near East Relief, was introduced and spoke to the conference.

Visitors—Dr. C. C. Jarrell, of the General Hospital Board; Dr. L. E. Todd, Secretary of the General Board of Finance; John C. Patty, of the Holston Conference; J. A. Smith, of the South Georgia Conference, and John M. Outler, of the South Georgia Conference, were introduced to the conference.

Adjournment—After announcements, the Doxology was sung and the conference adjourned with the benediction by Dr. J. Edgar Wilson.

Friday Morning, December 5, 1924

Opening—The conference convened at 9:00 a. m. with Bishop Ainsworth in the chair. Hymn No. 489 was sung; the first Psalm was read in concert, and Dr. O. G. Mingledorf, a general evangelist, led in prayer. The Bishop called for expressions of religious experience, to which there were many responses. The conference sang "Saviour More Than Life to Me."

Minutes Read—The minutes of the Thursday morning session were read and approved.

Board of Temperance—Report No. 1 of the Board of Temperance and Social Service was read by E. Watt Smith and adopted.

Miami District—The report of the Miami District was presented on the blackboard charge by charge and was reviewed by the presiding elder and others. Under Question No. 21, the names of the following were called one by one and their characters passed: A. H. Moore, W. C. Fountain, C. E. Gutteridge, G. W. Stubbs, S. A. Wilson, W. E. Bryant, J. D. Lewis, A. H. Cole, A. M. Hughlett, Paul Kendall, J. C. Jones, W. J. Jones, C. H. Summers and J. R. Cason.

Palatka District—The report of the Palatka District was presented on the blackboard charge by charge and was reviewed by the presiding elder and others. Under Question No. 21, the names of the following were called one by one and their characters passed: H. E. Partridge, P. A. Fletcher, W. S. Hullett, O. E. Rice, F. M. C. Eads, L. Munro, T. L. Z. Barr, J. D. Sibert, W. J. Carpenter, F. J. Patterson, R. A. Selby and J. S. Chapman. Under the same question, the names of H. Dutill, J. S. Brooke and C. A. Saunders were called, their characters passed and their names, together with that of Paul Kendall, were referred to the Committee on Conference Relations for the Superannuate Relation.

Orlando District—The report of the Orlando District was presented on the blackboard charge by charge and was reviewed by the presiding elder and others. Under Question No. 21 the names of the following were called one by one and their characters passed: J. W. Jackson, W. G. Allaben, T. M. Lee, J. F. Clark, B. D. Bourn, J. F. Phillips, K. Hollister, Holmes Logan, F. L. Crowson, W. J. Churchwell, I. C. Jenkins, W. C. Rogers, Allan Macfarlane, W. J. Nease, J. T. Mitchell, W. T. Rencher, H. C. Hardin, C. W. White and F. E. Tiffin.

Jacksonville District—The report of the Jacksonville District was presented on the blackboard charge by charge and was reviewed by the presiding elder and others. Under Question No. 21 the names of the following were called one by one and their characters passed: W. H. Funk, W. G. Strickland, K. H. Koestline, L. M. Broyles, W. A. Myres, S. I. Hendrix, W. J. Palmer, H. T. Gaines, F. E. Steinmeyer, A. M. Daiger, J. E. Hartsfield, L. B. Simpson, L. P. Driskell, I. S. Patterson, C. W. Crooke and F. M. Buhrman.

Hospital Board—Reports Nos. 1 and 2 of the Hospital Board were read by L. E. Wright. Dr. Charles C. Jarrell, Secretary of the General Board, spoke in regard to the work of the Hospital Board, with supplementary remarks by the Bishop. The reports were adopted.

Tallahassee District—The report of the Tallahassee District was presented on the blackboard charge by charge and was reviewed by the presiding elder and others. Under Question No. 21 the names of the following were called one by one and their characters passed: J. E. Woodward, C. C. Tyler, Thomas Williams, H. H. McAfee, James A. Hendry, R. A. Guy, F. R. Bridges, C. W. Mathison, W. P. Buhrman, J. O. Grogan, M. B. Cox and G. P. Hendry. The names of F. L. Crowson and G. P. Hendry were referred to the Committee on Conference Relations for the Supernumerary Relation.

Bishop Beauchamp—Bishop W. B. Beauchamp, in charge of our European work, was introduced to the conference.

Trial Necessary—The committee appointed in the case of A. M. Mann reported a trial necessary. (See report.) The following were appointed a trial committee: A. M. Hughlett, Chairman; A. E. Householder, G. W. Rosenberry, John A. Hendry, D. D. Dieffenwierth, J. E. Hartsfield, S. A. Wilson, J. T. Guy, A. C. McCall, J. H. Daniel, J. T. Mitchell, F. R. Bridges, B. D. Bourn and G. A. Davis. E. C. Calhoun, assisted by F. J. Patterson, was appointed to represent the church. W. A. Cooper announced that he had consented to represent the accused and would be assisted by R. F. Hodnett.

Deacon's Orders—Under Question No. 17, A. C. Riviere was elected to local deacon's orders.

Bartow District—The report of the Bartow District was presented on the blackboard charge by charge and was reviewed by the presiding elder and others. Under Question No. 21 the names of the following were called one by one and their characters passed: W. F. Jones, J. P. Hilburn, J. L. Bourn, C. S. Gardner, A. E. Householder, O. A. Thrower, E. J. Hardee, R. E. L. Folsom, W. O. Troutman, I. M. Belt, G. W. Rosenberry, J. M. Gross, M. T. Bell, Fred Pixton, J. E. Shepherd, W. C. Norton, R. H. Alderman, George F. Scott, Olin Boggess, J. Edgar Wilson and John A. Hendry.

Full Connection—Under Question No. 6 the names of A. G. Cox, J. E. Jones, Joseph Barton, C. R. Mingledorf, D. A. Cooke, H. B. Boyd, J. E. Lewis, C. C. Frazier and L. M. Reid were called and after an address by the Bishop, and satisfactory answering of the required questions, with the approval of the Committee on Admissions, they were admitted into full connection by vote of the conference.

Reports of Boards—The report of the Board of Christian Literature was read by A. C. McCall and adopted.

Report No. 1 of the Sunday School Board was read by J. O. Grogan and adopted.

Report No. 1 of the Board of Missions was read by C. E. Gutteridge and adopted.

Special Order—Report No. 1 of the Board of Education was, by vote of the conference, made a special order of the day at 10:30 Saturday morning.

Resignation—R. H. Wester resigned from the Commission on Budget and was placed on the Sunday School Board.

Visitors—The following visitors were introduced to the conference: Dr. H. H. Sherman, of the Board of Education; Dr. W. C. Sale, of the Woodlawn Baptist Church, Jacksonville; Dr. N. M. Means and Rev. W. M. Grant, of the C. M. E. Church.

Adjournment—Announcements were made and conference adjourned with benediction by Bishop Beauchamp.

Saturday Morning, December 6, 1924

Opening—The conference convened at 9:00 a. m. with Bishop Ainsworth in the chair. Hymn No. 354 was sung. The congregation read the ninety-first Psalm responsively. G. W. Rosenberry led in prayer. Hymn No. 317 was sung.

Minutes—The minutes of the Friday morning session were read and approved.

Vacancy Filled—Charles W. Dudley was placed on the Commission on Budget to fill the vacancy caused by the resignation of R. H. Wester.

Names Referred—The names of J. S. Chapman and M. T. Bell were referred to the Committee on Conference Relations for the Superannuate Relation.

Location—I. M. Belt was located at his own request.

Tampa District—The report of the Tampa District was presented on the blackboard charge by charge and was reviewed by the presiding elder and others. Under Question No. 21 the names of the following were called one by one and their characters passed: Smith Hardin, J. W. Austin, G. A. Davis, H. J. Haeflinger, E. Watt Smith, C. W. McConnell, H. F. Tolle, F. H. Champion, W. A. Fischer, F. R. Hill, Jr., F. B. Langford, R. L. Allen and G. S. Roberts.

Advocate Report—Report No. 1 of Trustees of the Florida Christian Advocate was read and adopted.

Gainesville and Latin Districts—The reports of the Gainesville and Latin Districts were presented on the blackboard charge by charge and

were reviewed by the presiding elders of these districts and others. Under Question No. 21 the names of the following were called one by one and their characters passed: T. R. Adams, L. E. Wright, J. J. Jones, W. A. Cooper, J. T. Guy, J. L. Hunter, E. C. Calhoun, W. T. Brantley, J. D. Murray, W. L. Nelson, D. D. Dieffenwierth, W. M. Mullen, F. Sans and G. Perez.

Trial Committee—The committee of trial in the case of A. M. Mann reported that he was not guilty of immorality because of mental derangement. The character of A. M. Mann was passed and, upon motion, referred to the Committee on Conference Relations for the Superannuate Relation.

Resolution Regarding Date of Conference—W. J. Carpenter introduced a resolution requesting that the bishops change the Florida conference to meet during the latter part of May or early in June, beginning in 1926. I. S. Patterson moved that 1926 be stricken out and instead 1925 be inserted. At this juncture the whole matter was laid on the table by a vote of 83 to 82.

W. T. Brantley was relieved from further attendance upon this session of the conference.

Board of Education—Reports Nos. 1 and 2 of the Board of Education were read, discussed and adopted.

Resignation—M. H. Norton resigned as a member of the Board of Trustees of Southern College.

Monuments to Be Erected—A resolution was passed that the conference place monuments over the graves of Josephus Anderson and John C. Ley, pioneer members of the conference. Collection was taken for this purpose, which resulted in $199.25. J. H. Daniel and J .S. Brooke were appointed to receive contributions which might be made in the future.

Received from Other Churches—The following were received as traveling preachers from other churches: W. C. Staatz, an elder from the Methodist Episcopal Church; D. M. McCauley, an elder from the Missionary Baptist Church; R. B. Templeton, an elder from the Protestant Episcopal Church. Brothers McCauley and Templeton, being required to take the course of study, were placed in the class of the first year.

Memorial Session—A motion was made and adopted that when we adjourn, we adjourn to meet at 3:30 Sunday afternoon in memorial session.

Announcements—Announcements were made.

Visitors—The following were introduced to the conference: A. W. Reese, headmaster of Emory University Academy, and E. K. Denton, of the Virginia conference.

Adjournment—After singing of the Doxology, the conference adjourned, with benediction by E. J. Hardee.

Sunday Afternoon, December 7, 1924

Memorial Session—The conference met in memorial session at 3:30 p. m., with H. E. Partridge, Chairman of the Committee on Memoirs, in the chair by appointment of the Bishop. Hymn No. 463 was sung. The Scripture lesson was read from Revelations, 21st chapter, by the chairman. Hymn No. 583 was sung and F. R. Bridges led in prayer.

The Committee on Memoirs made their report to the memory of the departed brethren and deceased wives of preachers. Papers were read as follows: One to the memory of Robert M. Williams, by J. P. Gaines; one to the memory of S. W. Lawler, by H. E. Partridge; one to the memory of Mrs. Julius D. Rogers, by R. F. Hodnett; one to the memory of Mrs. George P. Hendry, by James A. Hendry; one to the memory of Mrs. Smith Hardin, by H. E. Partridge, and one to the memory of Mrs. H. E. Partridge, by J. F. Bell.

Memoirs not having been prepared for Mrs. C. W. Cotton and Mrs. M. H. Outland, it was ordered that they be prepared and entered in the records.

Various brethren spoke in memory of the deceased. The report was adopted.

Hymn No. 489 was sung, and E. J. Gates pronounced the benediction.

Monday Morning, December 8, 1924

Opening—The conference convened at 9:00 a. m., with Bishop Ainsworth in the chair. Hymn No. 312 was sung and the twenty-third Psalm was repeated in concert. F. R. Bridges led in prayer. The conference joined in singing "Nearer, My God, to Thee."

Minutes Read—The minutes of the Saturday morning and of the Sunday afternoon memorial sessions were read and approved.

Reference of Name—On his own request, the name of J. R. Cason was referred to the Committee on Conference Relations for the Superannuate Relation. He requested that it be stated that he waived all claims upon the Board of Finance.

Commission on Budget—The report of the Commission on Budget was read and so amended that all the assessments would be the same as last year with the addition of $200 for the Hospital Board and $1,000 for the Board of Lay Activities.

Transfers—The following names were announced as transferred into the conference: E. C. McVoy, an elder, from the Southwest Missouri Conference; P. W. Ellis, an elder, from the South Georgia Conference; John T. Myers, an elder, from the Memphis Conference; S. O. Hammond, an elder, from the Denver Conference; A. A. Godfrey, an undergraduate in the class of the fourth year, from the North Carolina Conference.

The following names were announced as transferred from the Florida Conference: E. C. McVoy, to the Southwest Missouri Conference; F. M.

Buhrman, to the Holston Conference; F. R. Hill, Jr., to the Memphis Conference.

Ordination—The Bishop announced the ordination of deacons and elders as follows: Deacons, Traveling Preachers—A. G. Cox, C. R. Mingledorf, D. A. Cooke, H. B. Boyd, C. C. Frazier, L. M. Reid. Local—T. W. Carlton, R. L. Harris, H. W. Blackburn, M. E. Myer, W. R. Howell, A. C. Riviere. Elders, Traveling Preachers—E. H. Crowson, A. H. Hancock, W. H. Herndon, G. C. Herndon, J. E. Skipper, J. P. Gaines. Local—H. M. Harrison, M. W. Smith.

Lay Activities—Under Question No. 41 the Conference Board of Lay Activities made its report, and L. P. McCord was elected conference lay leader.

Board of Education—Report No. 3 of the Board of Education was read and adopted.

Hospital Board—H. C. Hardin was placed on the Hospital Board in place of C. W. White. The conference granted authority to the Hospital Board to receive contributions and property for hospital purposes, provided that no property be received or location made without the consent of the Bishop, the Presiding Elders, and the Commission on Budget.

Committee of Investigation—By the request of R. I. Barnett, a committee of investigation was appointed in the case of S. O. Hammond. The Bishop appointed A. H. Cole, John A. Hendry and Fred Pixton.

Resolution Concerning Southern College—A resolution was offered regarding the presidency of Southern College, which asked the conference to advise whether R. H. Alderman should be retained as president after the current year 1924-25. The conference advised that he not be retained by a ballot vote of 130 to 41.

Anastasia Assembly—The following Board of Directors was elected for Anastasia Methodist Assembly to succeed those formerly published in the minutes: W. A. Myres, President; I. S. Patterson, Vice-President; George V. Salzer, Secretary; Calvin Brinkley, Treasurer; J. M. Peeler, John A. Futch, L. P. McCord, F. E. Steinmeyer, C. W. Dudley, D. G. Barnett, W. S. Hullett.

Education Fund—The matter of pay-up period of the Christian Education Movement was referred to a committee to consist of I. S. Patterson and the chairmen of the Boards of Finance, Missions, and Education.

Conference Relations—Under Questions Nos. 22 and 23 the Committee on Conference Relations reported and the report was adopted.

Resolution of Appreciation—C. W. Mathison offered a resolution of appreciation of the services of R. H. Alderman as president of Southern College, which was adopted.

Board of Finance was authorized to raise a special fund of not over $3,000 to cover any deficit which might occur.

Board of Missions—Reports of the Board of Missions were read and that part requiring adoption was adopted. Board of Missions was authorized to raise a special fund of $10,000.

Debate was limited to three minutes.

Board of Church Extension—The Board of Church Extension made report, which was adopted.

The standing rules were changed in regard to the distribution of expense of printing minutes.

Reports—The Boards of Finance, Epworth League, Bible, Temperance and Social Service reported and their reports were adopted.

A. W. Reese, headmaster of Emory University Academy, made a brief statement.

It was moved that when we adjourn, we meet at 2:00 p. m.

Committee of Investigation Reported—The committee of investigation in the case of S. O. Hammond reported no trial necessary.

Collection was taken to supplement the amount to be given to Dr. A. J. Moore.

Adjournment—Conference adjourned with benediction by T. J. Nixon.

Monday Afternoon, December 8, 1924

Opening—The conferenc convened at 2:00 o'clock with Bishop Ainsworth in the chair. Hymn No. 393 was sung and prayer was led by S. A. Wilson. Minutes of the morning session were read and approved.

Reports—The Committee on Sabbath Observance, the Orphanage Board, the Trustees of the Preachers' Relief, Treasurer's Report, were read and such parts as were necessary to adopt were adopted.

Conference Rules—That conference rule requiring presiding elders to announce anniversaries one year in advance was stricken out.

The report on district conference records was read and approved, stating that all records were approved and that some of them were excellent.

A collection for the janitor, which amounted to $14.35, was taken.

Resolution of Thanks—Resolutions of thanks were presented by W. A. Cooper and adopted by a rising vote.

Statistical Questions—The statistical questions Nos. 24 to 40, inclusive, were answered.

The minutes were read and approved.

The Bishop read the appointments for the year 1925, answering Question No. 43.

The conference adjourned *sine die,* with the Doxology and benediction by the Bishop.

GENERAL MINUTES

Of the Eighty-first Session of the Florida Annual Conference of the Methodist Episcopal Church, South, held at Jacksonville, beginning December 3, 1924, ending December 8, 1924. Bishop W. N. Ainsworth, President; I. C. Jenkins, Secretary. Postoffice of Secretary, Box 1377, Orlando.

I. PROBATIONERS

1. Who are admitted on trial? Orville Sewell Palmer, William Leslie Elkins, Rufus E. Wicker, Herbert William Tyler, Joseph O. Kroff, Arthur Fred Turner, John C. West, Ira E. Williams, Carson T. Howes, Ricardo Jimenez, Ramiro Paula.

2. Who else is in the class of the first year? James Wesley Windham, Thomas J. Nolan, Charley White Cotton, Collye Wellman Alford, Phillip Blaine Trigg, D. M. McCauley, R. B. Templeton.

3. Who remain on trial? Benjamin Franklin Rogers, William Roy Howell, Thomas Wright Carlton, Henry Webster Blackburn, Marshall Everett Myer, Robert Franklin Kersey, Walker Kimball Piner, Joseph Frisco, Louis Monteleone, John Granville Stradley, Paul L. Redfearn, Arthur Coleman Riviere.

4. Who else is in the class of the second year? Elias L. Ley, Leroy Blan Overstreet.

5. Who are discontinued? Walter Kinard, James Monroe Guest, R. G. Thomas.

II. CONFERENCE MEMBERSHIP

6. Who are admitted into full connection? Arthur Gus Cox, Jesse Edward Jones, Joseph Barton, Charles Robert Mingledorf, Don Alvin Cooke, Henry Beecher Boyd, James Elbert Lewis, Charles Clyde Frazier, Leonard Malcolm Reid.

7. Who else is in the class of the third year? None.

8. Who are re-admitted? Luis Oser, an elder.

9. Who are received by transfer from other conferences? E. C. McVoy, an elder, from the Southwest Missouri Conference; P. W. Ellis, an elder, from the South Georgia Conference; J. T. Myers, an elder from the Memphis Conference; S. O. Hammond, an elder, from the Denver Conference; A. A. Godfrey, a deacon, from the North Carolina Conference.

10. Who are received from other churches as traveling preachers? W. C. Staatz, an elder, from the M. E. Church; Drewey Milton McCauley, an elder, from the Missionary Baptist Church; Rufus B. Templeton, an elder, from the Protestant Episcopal Church.

11. Who are located this year? William O. Rencher, I. M. Belt.

12. Who have withdrawn or been expelled? None.

13. Who are transferred to other conferences? E. C. McVoy, an elder, to the Southwest Missouri Conference; F. M. Buhrman, an elder, to

the Holston Conference; Felix R. Hill, an elder, to the Memphis Conference.

14. What preachers have died during the year? S. W. Lawler, R. M. Williams.

III. ORDERS

15. Who are the deacons of one year? Jesse Lee Criswell, George Morris Glazier, Marshall Elijah Thompson, Frank Wynn Cramer, Thomas Homer Williams, George Edwin Summers, Marvin Loami Smith, John Withers Blake, Robert Terrill Caldwell.

16. Who else is in the class of the fourth year? D. Carrera.

17. What traveling preachers and what local preachers have been elected deacons? Traveling preachers, Arthur Gus Cox, Charles Robert Mingledorf, Don Alvin Cooke, Henry Beecher Boyd, Charles Clyde Frazier, Leonard Malcolm Reid.

Local preachers, Thomas Wright Carlton, Robert Lee Harris, Henry Webster Blackburn, Marshall Everett Myer, William Roy Howell, Arthur C. Riviere.

18. What traveling preachers and what local preachers have been rodained deacons? Traveling preachers, Arthur Gus Cox, Charles Robert Mingledorf, Don Alvin Cooke, Henry Beecher Boyd, Charles Clyde Frazier, Leonard Malcolm Reid.

Local preachers, Thomas Wright Carlton, Robert Lee Harris, Henry Webster Blackburn, Marshall Everett Myer, William Roy Howell, Arthur C. Riviere.

19. What traveling preachers and what local preachers have been elected elders? Traveling preachers, Ernest Hubbard Crowson, Ansell Harry Hancock, William Henry Herndon, George Cooper Herndon, John Edward Skipper, John Pendleton Gaines.

Local preachers, Henry Milburn Harrison, Merritt Wellington Smith.

20. What traveling preachers and what local preachers have been ordained elders? Traveling preachers, Elbert Hubbard Crowson, Ansell Harry Hancock, William Henry Herndon, George Cooper Herndon, John Edward Skipper, John Pendleton Gaines.

Local preachers, H. M. Harrison, M. W. Smith.

IV. CONFERENCE RELATIONS

21. Are all the preachers blameless in their life and official administration? The names of the preachers were called one by one and their characters passed.

22. Who are supernumerary? R. L. Allen, G. P. Hendry, F. L. Crowson.

23. Who are superannuated? John Beers, M. T. Bell, J. R. Cason, J. S. Chapman, D. A. Cole, J. P. Durrence, W. J. Gray, H. F. Harris, L. D. Haynes, Paul Kendall, J. L. Kilgore, A. M. Mann, J. E. Mickler,

H. S. Miller, L. W. Moore, W. H. Newkirk, G. P. Penny, W. M. Poage, B. T. Rape, Sam Scott, W. F. Shoemaker, R. A. Sowell, R. L. Sumner, D. B. Sweat, W. B. Tresca, J. L. Yeats, J. W. Taylor, C. A. Saunders, H. Dutill, J. S. Brooke.

V. STATISTICS

24. What is the number of districts, of pastoral charges, and of societies* in this conference? Districts, 10; pastoral charges, 194; societies, 488.

25. How many have been licensed to preach, and what is the number of local preachers and of members?† Licensed, 16; local preachers, 171; members, 52,410.

26. How many adults and how many infants have been baptized during the year? Adults, 1,863; infants, 1,058.

27. What is the number of Epworth Leagues and of Epworth League members? Epworth Leagues, 290; Epworth League members, 9,160.

28. What is the number of Sunday schools, of Sunday school officers and teachers, and of Sunday school scholars enrolled during the year? Sunday schools, 479; officers and teachers, 4,471; scholars enrolled, 48,767.

29. What is the number of Woman's Missionary Societies, and what is the number of members of the same? Societies, 205; members, 7,597.

30. What are the educational statistics? Institutions, 1; teachers, 11; students, 262; value of property, $706,186; endowment, $201,258; indebtedness, $357,730.

31. What are the orphanage statistics? Orphanages, 1; officers and teachers, 4; children in orphanage, 87; money expended, $20,175; value of property, $81,000; indebtedness, none.

32. What are the hospital atstistics? Hospitals, none; officers and nurses, none; beds, none; patients, none; money expended, none; value of property, none; endowment, $176; indebtedness, none.

VI. FINANCES

33. What has been contributed for the following causes? Foreign Missions, $8,818; Home and Conference Missions, $34,935; Church Extension, $7,031; Education, $15,725; American Bible Society, $745; General Conference expense, $802; by the Woman's Missionary Society, $94,999.

34. What has been contributed for the support of the ministry? Bishops, $2,569; presiding elders, $39,512; preachers in charge, $294,980; conference claimants, $19,607; Superannuate Endowment Fund, $2,920.

35. What is the grand total contributed for all purposes from all sources in this conference this year? $1,234,809.

*The term "society" is equivalent to organized congregation.

†The total given for members is to include local preachers.

VII. CHURCH PROPERTY

36. What is the number of houses of worship, their value, and the amount of indebtedness thereon? Houses of worship, 453; value, $4,110,-420; indebtedness, $700,010.

37. What is the number of parsonages, their value, and the amount of indebtedness thereon? District parsonages, 8; value, $73,000; indebtedness, $5,100; parsonages belonging to pastoral charges, 179; value, $932,-800; indebtedness, $64,931.

38. What amount of insurance is carried on Church property, and what amount has been paid out in premiums? Insurance carried, $1,353,-150; premiums paid, $12,008.

39. How many churches and parsonages have been damaged or destroyed during the year, what is the amount of damage, and what has been collected thereon? Churches damaged, 1; parsonages damages, 2; amount of damage, $203; collected, $188.

40. What is the number of superannuate homes, and what is their value? Homes, 14; value, $52,700.

VIII. MISCELLANEOUS

41. Who is elected Conference Lay Leader? L. P. McCord.

42. Where shall the next session of the conference be held? Saint Petersburg.

43. Where are the preachers stationed this year? See appointments.

CERTIFICATE OF ORDINATION

I, William Newman Ainsworth, one of the bishops of the Methodist Episcopal Church, South, hereby certify that on Sunday, December 7, 1924, in the First Methodist Church of Jacksonville, Florida, I ordained deacons as follows: Traveling preachers, Arthur Gus Cox, Charles Robert Mingledorf, Don Alvin Cooke, Henry Beecher Boyd, Leonard Malcolm Reid, Charles Clyde Frazier, Thomas Wright Carlton, Henry Webster Blackburn, Marshall Everett Myer, William Roy Howell, Arthur C. Riviere.

Local preachers, Robert Lee Harris.

On the same day and in the same church, assisted by Revs. E. J. Gates, L. D. Lowe, John A. Hendry, C. W. White, I ordained elders as follows: Traveling preachers, Ernest Hubbard Crowson, Ansell Harry Hancock, William Henry Herndon, George Cooper Herndon, John Edward Skipper, John Pendleton Gaines.

Local preachers, Henry Milburn Harrison, Merritt Wellington Smith.

Given under my hand and seal, this December 8, 1924, at Jacksonville, Florida.

William N. Ainsworth.

CERTIFICATE OF VOWS

I, WILLIAM NEWMAN AINSWORTH, one of the bishops of the Methodist Episcopal Church, South, presiding over the session of the Florida Annual Conference, hereby certify that, in connection with the other ordinations in the First Methodist Church of Jacksonville on December 7, 1924, the following preachers, received from other churches by vote of said conference on condition that they should assume the vows of ordination of the Methodist Episcopal Church, South, assumed vows of ordination as follows: Walter W. Kent, a local elder, from the Methodist Episcopal Church; William Patrick Leggett, a local elder, from the New Congregational Church; William C. Staatz, an elder, from the Methodist Episcopal Church; Rufus B. Pendleton, an elder, from the Protestant Episcopal Church; Drewey M. McCauley, an elder, from the Baptist Church.

Given under my hand and seal, this December 8, 1924, at Jacksonville, Florida. WILLIAM N. AINSWORTH.

CHANGES IN DISTRICT AND CHARGE LINES

Take Howey from the Lady Lake charge and place with Clearmont charge, Orlando District.

BARTOW DISTRICT

Make a new work, comprising Limestone, Brewster and Fort Greene, and call it Limestone Circuit.

Form Lakeland Mission, comprising Haskell, Medulla and City Suburbs.

Add Caxambas and Marco to Everglade, and call it Everglade Mission.

Add Naples to Bonita Springs charge, thus making the charge consist of Bonita Springs, Estero, and Naples.

GAINESVILLE DISTRICT

Discontinue Bronson as a charge and place Bronson with Cedar Key and Sumner. From Cedar Key Circuit take Hardee and place it in Dixie Circuit. Discontinue Live Oak Circuit and place Houston in Wellborn Circuit, put McAlpin with Live Oak Station, add Dowling Park and Wesley to Mayo Circuit. Take Mayo Circuit from Tallahassee District and place it in the Gainesville District. Take Olustie Church from Jacksonville District and put it with Lake City for administrative purposes.

JACKSONVILLE DISTRICT

Add to Anderson Memorial Hutto Chapel and Norwood, to be served as afternoon appointments.

Add Yulee to Callahan, Hilliard, Dinsmore and Crawford, and call the charge Callahan Circuit, the preacher to live at Callahan.

Add Eastport to Phoenix Park, to be given at least one Sunday in each month, and call the charge Phoenix Park and Eastport.

Add Bryceville to McClenny Circuit and let the charge be composed of Bryceville, Baldwin, McClenny and Glen St. Mary. The preacher to live at McClenny. And the charge to be called McClenny Circuit.

Add Avondale to St. Matthews and let the charge be called St. Matthews and Avondale.

Abolish Yulee charge.

Form Kings Ferry Circuit, to be composed of Kings Ferry, Bologne, Crandall and Chester.

Form Kings Road Circuit, to be composed of Brinkley, Barclay, Grand Park, Grand Crossing and Marietta.

Add Lawtey and Emmanuel to Starke, to be served as the pastor finds possible, and let the name of the charge be Starke.

Add Parker Street to First Church, services to be held as the pastor and presiding elder may judge expedient.

Add Moncrief Road to Springfield, preaching place to be established as soon as possible.

Form Orange Park Circuit to be composed of Switzerland (taken from Green Cove Springs Circuit in Palatka District), Orange Park, Camp Johnson and Doctors Inlet.

MIAMI DISTRICT

Take Hollywood from Dania and make two stations of the churches.

Form a new circuit of Jupiter, Kelsey City, Northwood and South Palm Beach, calling it Jupiter.

Take Buena Vista from Highland Park and make it a station.

Add Kendall and Floral Park to Highland Park and name the circuit Highland Park and Kendall.

Discontinue Southside and Kendall and form a new station, named Holleman Park, Miami.

Take Miami Beach from Trinity and make a station, named Miami Beach.

OCALA DISTRICT

Take Crystal River from the Crystal River charge and place it with Dunnellon, calling the charge Dunnellon and Crystal River.

Take St. John's and Cedar Grove from the Dunnellon charge and place with Homassassa, Citronelle and Lacanto, calling the charge Homassassa Mission.

Take Yalaha from Lady Lake charge and place with Leesburg, calling the charge Leesburg.

Add to the Lady Lake charge Moss Bluff and Waresdale.

Take Richland from Trilby charge and place with Dade City, calling charge Dade City.

Add to Trilby charge Providence and Prospect from the Odessa charge.

Take from the Elfers charge, Elfers and place with Odessa and Keystone, calling the charge Elfers and Odessa.

Make a new charge of Newport Richey and Hudson.

Take New Church from Brooksville Mission and place with Brooksville, calling the charge Brooksville.

Change name of Brooksville Mission to Spring Lake charge.

Take the Jungle from Seminole charge and place with St. Petersburg and Parish.

Take Dunedin from Sutherland charge and place with Clearwater, calling name of charge Clearwater and Mission.

ORLANDO DISTRICT

Add Tracey to the Grand Island charge.

Add Longwood to Maitland charge.

Make Tavares a station.

Take Montverde from the Montverde-Tavares charge and Zellwood, MacDonald and Pinecastle from the Highland Grove charge and form Montverde Circuit.

Take Clewiston, Bare Beach, Miami Locks, South Bay and Clewiston from Moore Haven charge and Indian Town from Okeechobee and Mission, add to Pahokee charge, and form a charge to be known as Pahokee and Mission.

Add Fort Drum, Bassenger and Fort Bassenger to Okeechobee and Mission.

Take Oakland and Fairvilla from the Oakland-Ocoee Circuit and Lockhart from Apopka charge and form a charge to be called Oakland and Fairvilla.

Take Ocoee from the Oakland-Ocoee charge and add it to Holopaw, forming the Ocoee and Holopaw charge.

Constitute Highland Grove Church a station.

Charge Winter Haven with the care of Owen's Chapel, Fox Town and Eagle Lake.

PALATKA DISTRICT

Take Centenary Chapel and Haw Creek and place them with Bunnell, the charge to be called Bunnell.

Unite Lake-Mary Mims with Enterprise and call the charge Enterprise-Mims.

Put Orange Mills on Interlachen Circuit, leaving Elkton with Hastings.

Take Orange Mills from Hastings and Carr Street from Palatka and put them with Interlachen Circuit.

Kingston: This charge to be composed of two points, Kingston and Port Orange.

TALLAHASSEE DISTRICT

Take Sirmons and Greenville and place with Aucilla and Macedonia, and form the Aucilla charge.

Place together Waukeenah, Sardis, Wacissa and Mt. Lebanon, and form the Waukeenah charge.

Take Flint Rock from the Taylor County Mission and place in the Fenholloway charge, and discontinue the Taylor County Mission.

Take Jackson's Bluff from the Bristol Mission and place it on the Woodville Mission.

Place Cherry Lake, Rocky Springs, Ebenezer and Shiloh together and form the West Madison Mission.

Take Mayo Circuit from the Tallahassee District and place it in the Gainesville District.

TAMPA DISTRICT

Take Terra Ceia from Palmetto charge and add it to Manatee and Oneco, calling the charge Manatee.

Discontinue Sarasota Mission and place Mocomis and Englewood with Sarasota, calling the charge Sarasota and Mission.

Take Hillsboro and Thonotosassa from Gary and add them to Seffner Circuit.

Take Edgewood from Nebraska and place it with Gary, calling the charge Eighth Avenue.

APPOINTMENTS FOR 1925

(*Supply)

BARTOW DISTRICT

W. P. Buhrman, *Presiding Elder* 1

Alva and LaBelle	M. B. Cox	1
Arcadia	E. J. Gates	1
Bartow	H. C. Hardin	1
Boca Grande	T. W. Carlton	2
Bonita Springs	*William J. Martin	1
Bowling Green	J. L. Bourn	2
Everglade	To be supplied	
Fort Meade	J. D. Sibert	1

Fort Myers, First Church.....O. A. Thrower 4
Fort Myers Mission.....W. J. Jones 1
Homeland and Prospect.....Allen McFarlan 1
Kathleen.....G. M. Glazier 1
Lakeland, First Church.....J. M. Gross 4
Dixieland.....G. W. Rosenberry 4
Myrtle Street.....F. Pixton 1
Mission .....E. J. Hardee 2
Limestone .....*S. P. Jones 1
Mulberry.....W. J. Churchwell 1
Nocatee and Ogden.....H. B. Boyd 3
Punta Gorda and Charlotte Harbor.....J. E. Sheppard 3
Wauchula .....W. C. Norton 2
Zolfo Springs.....G. C. Herndon 3

President of Southern College.....R. H. Alderman
Professors, Southern College.....Geo. F. Scott, Olin Boggess
Editor, Florida Christian Advocate.....J. Edgar Wilson
Conference Secretary of Education and Financial Agent, Southern College .....A. F. Turner

GAINESVILLE DISTRICT

C. H. SUMMERS, *Presiding Elder* 1

Alachua .....T. R. Adams 4
Cedar Keys.....L. E. Wright 3
Citra.....J. J. Jones 3
Columbia .....*E. L. Roy 3
Dixie.....D. M. McCauley 1
Fort White.....J. O. Kroff 1
Gainesville.....W. A. Cooper 2
High Springs.....J. T. Guy 3
Jasper.....J. L. Hunter 3
Lake City.....E. C. Calhoun 4
Live Oak.....Paul A. Fletcher 1
Mayo.....M. L. Smith 1
Micanopy.....J. P. Gaines 1
Newberry.....W. C. Staats 2
Reddick.....W. T. Rencher 1
Rochelle.....*J. W. Bartlett 1
Wellborn.....Joseph Barton 2
White Springs.....W. L. Nelson 2
Williston.....W. J. Palmer 1
Student Pastor, University of Florida.....B. F. Rogers 3

JACKSONVILLE DISTRICT

W. F. DUNKLE, *Presiding Elder* 2

Callahan.....L. P. Driskell 1
Fernandina.....W. G. Strickland 3

Jacksonville, Anderson Memorial	K. H. Koestline	2
First Church	P. W. Ellis	1
Hendrix Memorial	H. T. Gaines	3
Marvin	F. B. Langford	1
Ortega	A. E. Householder	1
Phoenix Park and Eastport	O. S. Palmer	1
Riverside Park	W. A. Myres	3
Springfield	F. E. Steinmeyer	3
St. Matthews and Avondale	A. M. Daiger	2
Wesley Memorial	J. E. Hartsfield	2
King's Ferry	*W. P. Leggett	1
King's Road	*Ralph Pickett	1
Lake Butler	F. W. Cramer	3
McClenny	B. F. Lawhern	2
Starke	C. F. Starnes	1
St. John's	*M. W. Smith	5

Conference Missionary Secretary.....Ira S. Patterson
Superintendent Anti-Saloon League.....C. W. Crook

MIAMI DISTRICT

C. F. Blackburn, *Presiding Elder* 4

Boynton	P. B. Trigg	2
Dania	A. H. Moore, Jr.	3
Delray	W. C. Fountain	2
Fulford and Pompano	J. W. Jackson	1
Fort Lauderdale	C. E. Gutterdige	3
Fort Pierce	John A. Hendry	1
Hollywood	*Arthur Harrison	1
Homestead	J. G. Stradley	2
Jupiter	*C. K. Vliet	1
Key West, First Church	L. Munro	1
Fleming Street	W. E. Bryant	3
Ley Memorial	E. L. Ley	9
Lemon City and Little River	J. D. Lewis	3
Miami, Buena Vista	*J. W. Tarboux	1
Highland Park and Kendall	*T. E. York	1
Holleman Park	W. K. Piner	1
Miami Beach	H. W. Blackburn	1
Riverside	A. H. Cole	4
Trinity	A. M. Hughlett	3
Sebastian	M. E. Myer	1
South Dade	*T. W. Whitworth	2
Stuart	J. C. Jones	3
Vero	C. W. Mathison	1
West Palm Beach	L. M. Broyles	1

OCALA DISTRICT

M. H. NORTON, *Presiding Elder* 2

Brooksville	A. C. McCall	2
Bushnell	W. C. Rogers	1
Clearwater and Mission	R. F. Hodnett	3
Assistant Pastor	W. O. Troutman	1
Coleman	J. E. Lewis	3
Dade City	J. W. Blake	2
Dunnellon and Crystal River	Jesse E. Jones	1
Elfers and Odessa	P. L. Redfearn	1
Homossassa Mission	L. M. Reid	1
Inverness	J. B. Reid	2
Lady Lake	C. W. Cotton	1
Largo	W. H. Funk	1
Leesburg	J. H. Daniel	4
Newport Richey	W. R. Howell	2
Ocala	J. B. Rooney	2
Safety Harbor	C. W. Alford	3
Seminole	E. H. Crowson	1
Spring Lake	J. D. Major	1
St. Petersburg and Mission	S. W. Walker	3
Assistant Pastor (and one to be supplied)	C. C. Frazier	2
Sutherland	H. E. Partridge	1
Tarpon Springs	R. H. Barnett	4
Trilby	Thomas Williams	1
Wildwood	W. J. Nease	1

ORLANDO DISTRICT

R. I. BARNETT, *Presiding Elder* 3

Apopka	Holmes Logan	1
Auburndale	L. B. Overstreet	4
Avon Park	W. G. Allaben	2
Clermont	J. D. Murray	1
Frostproof	J. F. Clark	2
Grand Island Circuit	*C. B. Braswell	1
Groveland	J. T. Mitchell	1
Haines City	B. D. Bourn	2
Kissimmee	J. F. Phillips	2
Lake Stearns and DeSoto City	S. O. Hammond	1
Lake Wales	W. F. Jones	1
Maitland	T. J. Nolan	1
Montverde	G. E. Summers	1
Moore Haven	R. B. Templeton	1
Oakland and Fairvilla	Don A. Cooke	1
Ocoee and Holopaw	J. E. Skipper	1
Okeechobee and Mission	T. M. Lee	1
Orlando, First Church	I. C. Jenkins	2

Assistant Pastor	*W. C. Middleton	1
Highland Grove	*C. S. Hartridge	1
St. John's	J. L. Criswell	1
Oveida and Geneva	C. E. Cook	1
Pahokee and Mission	F. E. Tiffin	1
Tavares	K. Hollister	2
Umatilla	F. R. Bridges	1
Webster and Center Hill	W. H. Herndon	1
Winter Garden	W. T. Brantley	1
Winter Haven	C. W. White	2

PALATKA DISTRICT

J. F. Bell, *Presiding Elder* 4

Bunnell	G. H. York	1
Cocoa	S. A. Wilson	1
Crescent City and Seville	L. B. Simpson	1
DeLand	O. E. Rice	4
Enterprise-Mims	A. A. Godfrey	1
Green Cove Springs	*H. D. Pace	2
Hastings	S. I. Hendrix	1
Hawthorne	R. T. Caldwell	2
Interlachen	C. S. Gardner	1
Kingston	C. R. Mingledorf	1
Melrose	R. E. L. Folsom	1
New Augustine	William L. Elkins	1
New Smyrna	T. L. Z. Barr	3
Palatka	W. J. Carpenter	1
Pierson	A. C. Riviere	2
Sanford	T. J. Nixon	1
St. Augustine	W. S. Hullett	1
Titusville	R. A. Selby	3
Waldo	J. W. Windham	2

Superintendent Florida Conference Orphanage.....Smith Hardin

TALLAHASSEE DISTRICT

.. L. D. Lowe, *Presiding Elder* 3

Apalachicola	J. E. Woodward	3
Aucilla	R. E. Wicker	2
Bristol	*W. W. Robins	1
Carrabelle	F. M. C. Eads	1
Chattahoochee	A. H. Hancock	3
East Madison	H. H. McAfee	1
Fenholloway	*Lee Jones	1
Greensboro	R. F. Kersey	1
Havana	James A. Hendry	2
Hinson	*S. N. Burns	5

Leon.....C. C. Tyler 1
Madison.....R. A. Guy 3
Monticello.....D. D. Dieffenweirth 1
Mt. Pleasant.....H. W. Tyler 1
Perry.....G. W. Stubbs 1
Quincy.....F. J. Patterson 1
Tallahassee.....H. A. Spencer 1
Tallahassee Circuit.....*C. C. Smith 2
Waukeenah.....A. G. Cox 1
West Madison.....*H. M. Harrison 1
Woodville.....*S. D. Duckworth 2

TAMPA DISTRICT

J. P. HILBURN, *Presiding Elder* 1

Bradenton.....J. O. Grogan 1
Manatee.....J. W. Austin 4
Assistant Pastor.....*E. N. Philpot 1
Miakka.....J. C. West 4
Palmetto.....T. H. Williams 2
Parrish and Ellenton.....Gus A. Davis 3
Plant City.....H. J. Haeflinger 4
Port Tampa and Bayshore.....M. E. Thompson 4
Assistant Pastor.....Ira E. Williams 1
Sarasota and Mission.....E. Watt Smith 4
Assistant Pastor.....*W. B. Tresca 1
Seffner.....C. W. McConnell 2
Wimauma.....*J. M. Outler 1
Tampa, First Church.....H. F. Tolle 2
Eighth Avenue.....F. H. Champion 3
Highland Avenue.....W. A. Fischer 2
Hyde Park.....John T. Myers 1
Moody Heights.....*M. R. Myer 1
Nebraska Avenue.....W. E. Sewell 1
Seminole Heights.....R. L. Allen 4
Sulphur Springs.....C. T. Howes 2
Tampa Heights.....G. S. Roberts 3

LATIN DISTRICT

W. M. MULLEN, *Presiding Elder*

Tampa, San Marcos and San Lucas.....Francisco Sanz, Ramiro Paula
First Church, West Tampa.....W. M. Mullen, D. Carrera
Russell Mission.....Joseph Frisco
San Paolo.....Luigi Monteleone
San Juan and Epworth.....L. Oser
Key West, La Trinidad.....Ricardo Jimenez
El Salvador.....Guillermo Perez

TRANSFERS IN

E. C. McVoy, an elder, from the Southwest Missouri Conference.

P. W. Ellis, an elder, from the South Georgia Conference.

J. T. Myers, an elder, from the Memphis Conference.

S. O. Hammond, an elder, from the Denver Conference.

A. A. Godfrey, fourth year, from the North Carolina Conference.

TRANSFERS OUT

E. C. McVoy, to the Southwest Missouri Conference.

F. M. Buhrman, to the Holston Conference.

Felix R. Hill, Jr., to the Memphis Conference.

PART III—REPORTS

REPORT OF COMMISSION ON BUDGET

We, your Commission on Budget, beg to report the following assessments for 1925, and percentage to be used by the Conference Treasurer in disbursing same:

	Assessment	Per Cent
The Board of Finance	$ 32,000.00	.2488
The Board of Missions	50,000.00	.3888
The Board of Education	23,000.00	.1788
The Sunday School Board	7,500.00	.0585
The Advocate Board	6,000.00	.0466
The Epworth League Board	2,000.00	.0155
The Board of Church Extension	6,000.00	.0466
The J. C. Ley Loan Fund	900.00	.0070
The Hospital Board	200.00	.0016
The Board of Lay Activities	1,000.00	.0078
Totals	$128,600.00	1.0000

The Orphanage Board, $20,000.00, to be apportioned to the districts, as a separate item, in the same proportion as the above.

We recommend the following quota as figured on a percentage basis, using the amounts paid pastors and presiding elders for 1924 and the membership for the end of the current year:

District	Percent.	General	Conference	Orphanage	Total
Bartow	.1087	$ 5,436	$ 13,979	$ 2,174	$21.589
Gainesville	.1042	5,212	13,400	2,084	20,696
Jacksonville	.0954	4,771	12,268	1,908	18,947
Miami	.1196	5,982	15,381	2,392	23,755
Ocala	.1146	5,732	14,738	2,292	22,762
Orlando	.1247	6,237	16,036	2,494	24,767
Palatka	.0871	4,356	11,201	1,742	17,299
Tallahassee	.1089	5,446	14,005	2,178	21,629
Tampa	.1368	6,842	17,592	2,736	27,170
Totals	1.0000	$50,014	$128,600	$20,000	$198,614

Respectfully submitted,

CHAS. W. DUDLEY, *Secretary.*
I. C. JENKINS, *Chairman,*

DISTRIBUTION OF COLLECTIONS FOR GENERAL WORK

Cause	Per Cent
Foreign Missions	$ 28.49
Home Missions	11.09
Church Extension	9.06
General Education	5.29
Theological Schools	3.77
Negro Work	2.83
Superannuate Endowment	9.43
Epworth League	2.21
Sunday Schools	9.34
Bishops	8.30
American Bible Society	2.40
General Conference Expense	4.72
Temperance and Social Service	.57
Hospitals	.57
Asbury Memorial	.19
Lay Activities	1.74
Total	$100.00

BOARD OF FINANCE—REPORT No. 1

Report to the Annual Conference at Jacksonville, Florida, December, 1924. We, your Board of Finance, beg leave to report as follows:

We have made all payments of appropriations made to claimants at the last annual conference, all payments being made in advance quarterly or monthly. We beg leave to attach to this report the table requested to be printed in the minutes by the General Board of Finance, the complete data for same not being in our hands at the present time. This table to show the names and addresses of the claimants, their years of service, amounts paid each by the General and Local Boards and the totals.

With great regret we report that our beloved Brother R. M. Williams and our beloved Sisters M. H. Outland and J. D. Rodgers have passed to their reward. Brother Williams leaves a widow dependent upon the Board.

We respectfully call attention to the fact that through the generosity of our people we have been able the past year to pay very nearly 50 per cent more than the year before. The average amount paid the widows, by a curious coincident, is exactly the same as was paid the preachers the year before, $257. The average amount paid the preachers this year was $377.

The Board had an audit made of the books of the Conference Treasurer, which were found in good shape.

At the request of the General Board of Finance and in the belief that it will greatly help the work, we beg leave to submit the following resolution:

WHEREAS, The Board of Finance by authority of the General Conference did on February 1, 1924, project throughout the whole Church an organized movement known as the Special Effort for Superannuate Endowment, for the purpose of raising within five years a minimum of $10,000,000 as an endowment to supplement the support of the superannuated preachers and the widows and orphans of deceaesd preachers, and

WHEREAS, The plan of the said Special Effort provides that all contributions by each Annual Conference to the cause, less the necessary pro rata expense, shall be credited 50 per cent to the General Superannuate Endowment Fund and 50 per cent to the Annual Conference Superannuate Endowment Fund in trust with the Board of Finance, and

WHEREAS, The plan of the said Special Effort depends solely for its success upon the service rendered by the bishops, presiding elders, pastors and lay members—all applying themselves to this task in their respective fields of labor, the same as they do in the regular program of the Church's annual activities in these fields, and

WHEREAS, The first year of the movement, under the plan stated, has demonstrated beyond doubt that the $10,000,000 can certainly be secured within the appointed time, if the plan is diligently worked throughout the prescribed period; therefore, be it

Resolved: 1. That the Florida Annual Conference pledges renewed determination to raise in full measure its part of the $10,000,000 being sought by the whole Church for Superannuate Endowment, and assures the Board of Finance that the plan of the Special Effort will be wrought out annually with the fixed purpose to secure not less than one-fifth of the total quota each year.

2. That this worthy cause shall be presented annually at every District Conference during the period of the Special Effort, and that the presiding elders are urged to give this matter such careful attention that these occasions may be used to give the greatest impetus to the movement, and

3. That we pledge ourselves to be governed by the decision of the General Conference Commission on Correlation of plans for the three financial movements now before the Church; and we shall hold in strict observance the period allotted the Superannuate Cause by the Committee, *March* 15 *to May* 1 *of each year,* as a definite time when the Charges will raise their yearly quotas for Superannuate Endowment. Furthermore, we recognize that the Board of Finance has fixed March 22 of 1925 as Superannuate Day, and we pledge that all of our Charges will seek to provide for their yearly quotas on that day, if possible, and certainly not later than May 1 following, and

4. That, having taken cognizance of the General Conference order to publish Statistical Table No. 4 concerning Superannuate Endowment in the Annual Conference Minutes, we instruct the Secretary of this Annual Conference to include this table in the Minutes of 1924 and each year of

the Special Effort period, according to official copy to be furnished by the Board of Finance within one week following the adjournment of the Annual Conference.

We call attention to the report of our publishing agents, Lamar and Barton. Through their splendid aggressive program and economical management they have greatly increased the profits of the business, and have paid to your Board, for distribution to the claimants, about twice the amount paid last year—$1,570.28. By the adoption of this report we wish you to join us in thanking them for their good work.

We would be derelict in our duty if we did not give the conference this opportunity to thank our General Board of Finance for the magnificent piece of work they have done in behalf of "the Forgotten Man." And we wish particularly to express our appreciation to Dr. Luther E. Todd for the large part that he has had in this effort. Even a great cause will usually fail unless there is behind it some big-hearted leader that throws his whole life and soul into the cause and sacrifices himself completely to the cause. Dr. Todd has done that very thing and we feel that the success attained is in a large degree attributable to this fact.

In closing, your Board wants to thank the Bishop, the elders, the pastors and each layman that has put a shoulder to the wheel and helped to place the Florida Conference in the forefront in the great and needy work of taking care of our Conference Claimants, and to ask that you not only continue your efforts but that you, one and all, increase your zeal, to the end that the "thing that ought to be done shall be done" and that at next conference we will report 100 per cent for the first two years cash-in-hand.

Appropriations

The Florida Conference Board of Finance announced the following appropriations to the claimants for 1925. These will be paid in advance monthly, on the first of each month:

Beers, John	$ 420.00
Bell, M. T	600.00
Brooks, J. S	300.00
Cason, J. R	waived
Chapman, J. S	.....
Cole, D. A	480.00
Durrance, J. P	225.00
Dutill, Howard	420.00
Gray, W. J	450.00
Harris, H. F	300.00
Haynes, L. D	360.00
Kendall, Paul	480.00
Kilgore, J. L	420.00
Mann, A. M	300.00
Mickler, J. E	600.00
Miller, H. S	300.00

Moore, L. W.	450.00
Newkirk, W. H.	420.00
Penny, G. P.	325.00
Poage, W. M.	200.00
Rape, B. T.	450.00
Saunders, C. A.	420.00
Scott, Sam	120.00
Shoemaker, W. F.	300.00
Sowell, R. A.	600.00
Sumner, R. L.	390.00
Sweat, D. B.	360.00
Taylor, J. W.	300.00
Tresca, W. B.	480.00
Yeats, J. L.	325.00
Total	$10,795.00

Alexander, Mrs. W. F.	$ 270.00
Armistead, Mrs. T. S.	320.00
Barone, Mrs. Thomas	180.00
Bigham, Mrs. J. W.	260.00
Byrd, Mrs. W. C.	150.00
Bishop, Mrs. Jessie R.	270.00
Bradford, Mrs. Annie	300.00
Cecil, Mrs. C. C.	330.00
Coleman, Mrs. J. T.	330.00
Collier, Mrs. Olive	60.00
Crandell, Mrs. J. S.	270.00
DePass, Mrs. J. P.	220.00
Delofue, Mrs. B. C.	450.00
Dominguez, Mrs. M.	180.00
Fulwood, Mrs. M. S.	150.00
Grady, Mrs. S.	450.00
Harrison, Mrs. E. A.	270.00
Henderson, Mrs. Ida	270.00
Honiker, Mrs. Mariam	150.00
Hudson, Mrs. E. C.	240.00
Inman, Mrs. C. W.	330.00
Kennelly, Mrs. Ida	300.00
Lawler, Mrs. S. W.	300.00
Leavel, Mrs. G. C.	375.00
Ley, Mrs. J. B.	330.00
Ley, Mrs. E. F.	330.00
Moon, Mrs. Carrie	60.00
Norwood, Mrs. Joseph	300.00
Outland, Mrs. M. H.	330.00
Phillips, Mrs. T. J.	240.00
Robarts, Mrs. W. H. F.	300.00
Roland, Mrs. T. F.	330.00

Sale, Mrs. Annie	240.00
Shipp, Mrs. Kate	300.00
Sistrunk, Mrs. M. S	270.00
Taylor, Mrs. F. A	40.00
Thrower, Mrs. B. K	330.00
Tomkies, Mrs. T. W	330.00
Vernon, Mrs. Mary W	240.00
Ward, Mrs. C. D	240.00
Weir, Mrs. W. A	250.00
Wells, Mrs. R. J	375.00
Williams, Mrs. R. M	270.00
Williams, Mrs. Martha	200.00
Woodward, Mrs. A. L	140.00
Total	$11,870.00

Respectfully submitted,

W. A. Cooper, *President.*

REPORT OF CONFERENCE TREASURER

Jacksonville, Fla., December 8, 1924.

To the Florida Annual Conference of the Methodist Episcopal Church, South, we beg to submit the following report:

Paid on Assessment on General Work

Foreign Missions	$ 8,817.73
Home Missions	3,431.97
Negro Work	875.40
Church Extension	2,801.94
Education	1,635.71
Theological Schools	1,167.20
Superannuate Fund	2,920.08
Epworth Leagues	687.60
Sunday Schools	2,889.75
Bishops' Fund	2,568.67
General Conference Expense	802.77
American Bible Society	745.10
Temperance—Social Service	175.70
Asbury Memorial	57.55
Lay Activities	538.17
Hospitals	175.71
Total	$ 30,291.05

Paid on Specials

Near East Relief	2.46
Total amount raised for General Work	$ 30,293.51

PAID ON ASSESSMENT FOR CONFERENCE WORK

Conference Claimants and Expense	19,606.88
Conference Missions	30,627.99
Education	14,088.56
Sunday Schools	4,597.31
Florida Christian Advocate	3,676.28
Epworth Leagues	1,225.42
Church Extension	3,676.29
Church Extension—J. C. Ley Loan Fund	554.17
Orphanage	16,712.18
District Work	1,531.08
Total	$ 96,296.16

PAID ON SPECIALS

For Conference Claimants from Publishing House	$1,570.28	
Board of Missions from Centenary Fund	2,822.89—	4,393.17
Total amount raised for Conference Work		$100,689.33

Respectfully submitted,

THE PHIFER STATE BANK,

By H. L. PHIFER, *Cashier.*

REPORT OF THE SUNDAY SCHOOL BOARD

The Sunday School Board is pleased to report a very successful year's work, the most successful along several lines in the history of the organized Sunday school work in the conference. As has been our custom, special emphasis has been placed upon our training work. As a result of the holding of eight Standard Training Schools, one Conference-wide School, Junior Schools, and the work of training classes and individual students more than nine hundred standard credits have been issued to our workers this year. This shows a very substantial increase over last year. The work of completing the district organizations according to our District Program of Work has made very encouraging progress. Through these and other agencies the Board is fulfilling its promise to the conference to carry a constructive Sunday school program to every school in the conference.

The Board has formulated and adopted the most forward-looking program for 1925 that has ever been presented to the conference. For the first time we have adopted a Conference Program of Work similar in its objectives and purpose to the District Program of Work previously adopted and of the Programs of Work promoted by our General Board for the local schools.

The Board has, by unanimous vote, re-elected Mr. F. M. Williamson as Conference Sunday School Superintendent. We bespeak for him the

sympathy, consideration and co-operation of the presiding elders, pastors and Sunday school workers.

Owing to the fact that the appropriation for Sunday school work was greatly reduced last year, your Board, notwithstanding the rigid economy that has been necessary this year, is facing the new year with a small deficit. Your Board, too, has been faced with the responsibility of providing a way through which the work of the various district organizations might be adequately financed. To meet this demand the Board has ordered that the entire proceeds of the Sunday School Day offerings be placed to the credit of the respective districts to meet the expenses of the volunteer workers of whom these organizations are composed, to carry on the training work, etc. In order that the Board may finance its conference work and at the same time meet its obligations to the various districts, we respectfully ask that the conference grant us an appropriation of $10,000 subject to the action of the Budget Committee.

Respectfully submitted,

S. D. Harris, *Chairman,*
G. F. Scott, *Secretary.*

REPORT OF SUNDAY SCHOOL BOARD

To the Members of the Florida Annual Conference.

Dear Fathers and Brethren:

It is with a keen sense of pleasure that this opportunity is given me for making my annual report of your Conference Sunday School Board for the year just closing.

The Sunday School Board has much to be thankful for, above all things that God has blessed our labors so abundantly and that so many persons, both children and adults, have been added to the Church and to the Kingdom of our Lord and Saviour Jesus Christ through the efforts of our faithful officers and teachers in the Sunday school.

The work of this year has not been without its difficulties, particularly is this the case in the beginning of the year. Sometimes it seemed that every door was closed and that the work would have to be entirely abandoned, but I sincerely believe that God has overruled these difficulties and has given to the Board vision, faith and hope.

I wish to extend my profound and sincere thanks to each member of the Board and the large majority of the presiding elders and pastors for their loyal support and co-operation which has made possible one of the best year's of our work that our Board has enjoyed since the organization of the field work.

Believing that the conference should be fully acquainted with every step taken by the Board and the Executive Committee this year, I wish to briefly outline what they have done:

After the adoption without opposition of the Sunday School Board's report by the Annual Conference at Bradenton on Saturday, which report carried the election of F. M. Williamson, as Conference Superintendent, and Miss Lola Lawler as assistant for the ensuing year, Mr. Williamson and Miss Lawler, by order of the Board, proceeded to Nashville, Tenn., to attend the annual Council of Conference Superintendents and Workers.

On Monday morning following the adoption of said report, the conference saw fit to greatly reduce the appropriation asked for by the Sunday School Board, thereby reducing the revenue of the Board to such an extent that it would be impossible to employ an assistant.

By this action of the conference the board was placed in a position such that the work had to be abandoned entirely or the present superintendent retained, owing to the fact that only a few hours of the conference remained and it was impossible to get the board together and reformulate the plans for the year or to secure a competent person as our Conference Superintendent of Sunday School Work.

By a previous resolution of the board, I proceeded at once to Nashville, Tenn., to attend the Conference Board Chairmen's section of the General Council. On reaching Nashville I acquainted Mr. Williamson and Miss Lawler with the action of the conference on Monday, whereupon both Mr. Williamson and Miss Lawler tendered me their resignations for their respective places.

Not believing that the conference intended to disrupt or destroy the work of the board for the ensuing year, and believing also that the conference acted without due thought and consideration of the matter, I held these resignations in abeyance until such time as the board could be called together and we could discuss the situation and arrive at the best thing to be done. Accordingly I issued a call for the entire board to meet in Lakeland, January 15, 1924. At this meeting there were ten members of the board present, Rev. I. C. Jenkins, member of the General Sunday School Board, and Rev. G. S. Roberts visiting.

After a thorough discussion of the situation from every angle, both in the light of the conference action and the needs of the work in the field, a resolution was adopted retaining Mr. Williamson as Conference Superintendent for the first half of the conference year. Time and space does not allow me to give all the reasons for this action. Suffice it to say that the board considered that it would be, first, a gross injustice to Mr. Williamson, and, secondly, the abandoning of the work for the year in view of the fact that we did not have a trained man available to take his place.

Miss Lawler was paid in full to this date with her expenses to Nashville, as previously agreed to, and she accepted the ruling of the board without further embarrassment to the board of claim against the conference.

At this meeting the Executive Committee was instructed by the board to look the field over and, if possible, to secure the services of a trained

man, provided such a person could be found, and was available on the expiration of Mr. Williamson's term.

At the regular quarterly meeting of the Executive Committee, March 4, 1924, with all members of the committee present, a thorough discussion of the conference superintendency was entered into by the entire committee. In view of the fact that it was impossible to secure a person that met with the requirements of the board for a Sunday School Superintendent of Conference Work and for the further fact that it required some one who was familiar with the program adopted by the board, especially in regard to the holding of the Conference-wide Training School as well as the various district schools, the committee felt that it was of the utmost importance that Mr. Williamson be retained for the remainder of the year.

This action was taken after a most careful study of the situation, and the committee believed that this was the only course to pursue if the Sunday school work was to be continued in anything like an efficient and constructive manner.

I wish to say most emphatically that this action was not taken in any manner as defying the action of the Annual Conference, but was done wholly in the belief that it was the desire of the conference that our Sunday school work should continue, and this was the only course left open to the board to effectively accomplish this end.

Mr. Williamson agreed to continue with the board if in their judgment he should do so. The results thus obtained fully justify the action, both of Mr. Williamson and of the committee.

The Executive Committee met at Lakeland, June 12, with the entire committee present, and in addition the following members of the board: Rev. J. O. Grogan, Brothers B. H. Gault, W. F. Cappleman and P. M. Boyd, also Rev. I. C. Jenkins, Rev. James A. Hendry, Rev. R. Ira Barnett, Rev. W. A. Cooper and Rev. L. D. Lowe as visitors. This meeting was held during the Summer Training School and the report of the Conference Superintendent and the treasurer was accepted. The program was adopted for the remainder of the year, which consisted largely of the training school work and the promotion of district organization.

Realizing the importance of the situation, the chairman called a meeting of the Conference Sunday School Board to meet in Lakeland, October 7. This meeting was called for the purpose of adopting a tentative program for the year 1925, for nominating a Conference Superintendent, to discuss the advisability of employing assistance to the Conference Superintendent, the financial plan to be adopted, and other matters of importance, all of which were to be submitted to the Conference Board at conference. This meeting was attended by twelve members of the board and Rev. W. C. Owen, Superintendent of Adult Work from the General Board, visiting. The chairman outlined the purpose of the meeting and after the usual reports had been submitted, the consideration of Conference Superintendent was taken up. The following names were

presented to the board for their consideration: F. M. Williamson, Rev. R. Ira Barnett and Rev. O. E. Rice. After a very careful and full consideration of all of these brethren and the reading of a letter from Brother Ira Barnett stating that he could not accept the place, the names of both Brother Barnett and Brother Rice were withdrawn by those presenting them, and on motion Mr. F. M. Williamson was unanimously employed for the Conference Superintendent of Sunday School Work for the conference year 1925. In making this selection the board had before it endorsements both written and oral from many sections of the conference, and after a most thorough and exhaustive discussion by the members present.

The program for next year suggested at this meeting is the most comprehensive and forward looking in all the history of our Sunday school work, and if approved by the conference will mean an intensive organization in every district, station and charge in our conference, providing as it does a thorough organization of the district through the presiding elders, the district Sunday school committees and their co-laborers. To this end it was recommended that all Sunday School Day offerings should be returned to the various districts coming up to the requirements of the Sunday School Board, which requirements are of easy attainment of every district, the holding of a Conference-wide Training School in Lakeland, one or more standard training schools in every district and the holding of junior training schools in every charge in the conference which desires one, and where as many as five or more students can be gotten together. In order to make this possible many of our pastors and laymen are preparing themselves to teach in these schools.

In this connection it is gratifying to note that more than nine hundred credits have been issued this year and of this number about seventy-five credits have been issued to our pastors. This is by far the largest number of credits that has ever been issued in this conference during any one year and shows how deeply interested our pastors and laymen are in the work of the Sunday school, and the program adopted by the General Board and our Conference Board.

In closing, may I humbly implore your prayers for the board, its officers and Sunday school superintendents. It is our most earnest desire to serve you and the church. We need your prayers and the leading of the Holy Spirit, that we may be guided in our efforts to advance His Kingdom and to glorify His holy name.

If the board has erred in judgment, we pray your forgiveness and patience, assuring you that we have done our duty as we saw it, in the fear of God, realizing at all times that we are your servants and are trying to discharge the responsibilities laid on us by you and the Church.

Your brother,

S. D. HARRIS, *Chairman.*

REPORT OF EPWORTH LEAGUE BOARD

The past year has been one of continued progress, both in new chapters organized and in the training of the young life of our great Church. The League Assembly, held the past summer, was more largely attended than at any time in the history of our State League, and the work of the training classes contributed much to the young leadership of our churches. We recognize the fact that the Epworth League is the searching hand of our Zion for laborers in the Master's vineyard, and the school of inspiration and training which starts most of them to their greater service, ALL FOR CHRIST. Conversely, it is true that the Epworth League cannot meet with that success, demanded by the opportunities and responsibilities of the church of today and the future without the closest possible relationship and co-operation between the Epworth League and the ministry.

According to the Annual Conference statistics, last year there was a gain of 574 chapters and 7,438 members in the Epworth League. In thirty conferences there was a gain of 13,917 members and in seventeen conferences a loss of 6,489 members. The losses were almost wholly confined to mission fields. The fact is one argument for the supervision for which we hope to provide.

It is a gratifying evidence of growing appreciation that the church is now expending not less than $100,000 a year upon her young people's work, against, in a connectional way, nothing previous to 1918.

As the Epworth League's Centenary pledge of $380,000 for Africa, at home and abroad, has been fully paid, or will have been in a short time, the Board of Missions has committed to the Epworth League the following missionary specials:

Africa (maintenance of Congo missions)	$ 50,000.00
Paine College (maintenance)	15,000.00
Arizona Conference (Home Missions)	11,000.00
Five Epworth League secretaryships in Japan	5,000.00
Scarritt College, Epworth League Chair of Religious Music	4,000.00
Total	$100,000.00

The circulation of the Epworth *Era* váries between 37,000 and 40,000. For the use of the Intermediate Epworth League there is published *The Intermediate Epworthian,* and for the Junior League, *The Junior Epworthian.* We urge the circulation of these periodicals.

This board gratefully acknowledges the splendid work accomplished by our field secretaries, Mrs. F. W. Twilly and Rev. Don A. Cooke, and commend the services of all district secretaries.

We urge upon the pastors the importance of their attendance upon the meetings of the League Councils and the League Assembly at Miami next June.

We appreciate the assessment of last year, and ask for a like sum of $2,000 for the coming year.

Respectfully submitted,

W. J. CARPENTER, *Chairman,*
J. E. HARTSFIELD, *Secretary.*

BOARD OF EDUCATION REPORT No. 1

In this section of our report, your Board of Education will confine itself to our financial problems and to Southern College, withholding all recommendations, except such as bear upon financial matters, for report No. 2.

1. We have had before us the report of the President of Southern College, copies of which have been distributed throughout the conference. To this we call your prayerful attention. Our needs, the faculty, general progress of the institution and suggestions of the president are fully set forth therein. In justice to the president, we feel that we should commend his faithful work in building for us an institution of higher learning which gives promise of large development and increasingly large service to our church.

2. That the conference may have a permanent record, we include as a part of this report the Southern College balance sheet of July 1, 1924, the date of the annual audit:

SOUTHERN COLLEGE BALANCE SHEET, JULY 1, 1924

ASSETS

Current Assets:		
Cash on Hand and in Bank	$ 3,358.34	
Accounts Receivable	8,927.47	
Notes Receivable	7,690.42	
Inventory—Pantry, Book Store, etc.	9,195.59	
Notes Receivable in Trust	48,000.00	
Reserve Asset—Water and Light	45,558.54—	$ 122,730.36
Fixed Assets:		
Grove, Campus and Other Real Estate	$468,219.00	
Special Endowments and Directed Gifts	3,072.70	
Building and Equipment	438,966.94—	910,258.64
Deferred Charges to Operation:		
Discount on Bonds Payable		20,258.75
Total Assets		$1,053,247.75

LIABILITIES

Current Liabilities:		
Accounts Payable and Accrued Liabilities....	$ 19,636.68	
Notes Payable	160,822.97—	$ 180,460.65
Income Credits:		
Fees Paid in Advance, etc.....		249.42
Fixed Liabilities:		
Bonds Payable	$300,000.00	
A. C. Hamblin Trust Fund.....	2,500.00—	302,500.00
Capital:		
Endowment, Campus, Grove, etc.....	$300,000.00	
Notes Receivable in Trust.....	48,000.00	
General Board of Education.....	85,364.00	
Miscellaneous Gifts	27,682.46—	461,046.46
Surplus:		
Due to the increased value of the Real Estate in Lakeland, Florida.....		108,991.22
Total Liabilities, Capital and Surplus....		$1,053.247.75

This statement does not include the more than $500,000 in subscriptions made during the Educational Campaign, as these subscriptions are handled by the Educational Secretary.

3. The Board of Trustees of Southern College at the conclusion of the Educational Campaign, felt that it was commissioned by the church to build a great college, and in pursuance of this commission, the board made contracts which have necessitated the outlays indicated in the balance sheet. The church now has at Lakeland, as a result of the faithful efforts of the board, a college plant wisely begun and easily capable of enlargement to where it will meet the needs of the church in Florida.

4. Your Board of Education, being charged with the responsibility of supervising the collection of the campaign pledges, again calls your attention to the amount pledged, namely, $778,770, of which there was due on these pledges the sum of $633,020 November 1, 1924. We have collected $243,799, or approximately 30 per cent of the amount due. We, therefore, recommend that February 10 to March 22, 1925, be designated as the time for a "Clean-Up Campaign" and the ten days from March 11, 1925, to March 21, 1925, as "Pay-Up" days, with Sunday, March 15, 1925, as Education Day, urging upon our presiding elders and pastors to give this cause the right of way during the time designated.

5. We recommend that our assessment for educational purposes for the year 1925 be fixed at $40,000, subject, of course, to the final decision of the conference upon the report of the Commission of Budget.

6. We have had before us and have carefully considered, jointly with the Board of Trustees of Southern College, the following resolution:

WHEREAS, Southern College is the owner in fee simple of the lands hereinafter described, subject only to certain outstanding bonded indebtedness thereon; and,

WHEREAS, The Trustees of Southern College deem it expedient to sell and dispose of said lands for the purpose of raising funds to be used in paying off and discharging certain outstanding indebtedness now due by said Southern College; and,

WHEREAS, The consent of the Florida Annual Conference is necessary before a sale of any part or portion of the real estate of Southern College can be effected by the Board of Trustees and a conveyance executed by the duly constituted officials of said corporation, which said consent has been requested by the said Board of Trustees; now, therefore, be it

Resolved, That the Board of Trustees of Southern College be and they are hereby authorized, directed and empowered to negotiate for and to sell that certain portion of the real estate now owned by Southern College at Lakeland, Polk County, Florida, particularly described as follows, to-wit:

Beginning at a point where the west line of the United States lot one (1) or fractional east half of southeast quarter of section nineteen (19), Township Twenty-eight (28), South, Range Twenty-four (24), East, intersects the north margain of Lake Hollingsworth, run thence in an easterly direction along margin of lake ten and thirty-hundredths (10.30) chains, thence north nineteen and eighty-nine hundredths (18.89) chains, thence west ten and thirty-hundredths (10.30) chains, thence south nineteen and eighty-nine hundredths (19.89) chains, to point of beginning, containing twenty (20) acres, more or less.

Said sale to be at such price and upon such terms and conditions as said trustees shall deem best, and the proceeds derived from the sale thereof shall be applied,

First—Towards the partial liquidation and payment of the outstanding bonded indebtedness now secured by trust deed on said properties in order to secure a release of said lands therefrom; and,

Second—To the payment and discharge of all unsecured outstanding claims against said college.

We recommend that the Florida Annual Conference give to the Board of Trustees of Southern College the authority requested in the foregoing resolution.

Respectfully submitted,

H. J. HAEFLINGER, *Secretary.*
L. W. DUVAL, *President,*

Jacksonville, Florida, December 6, 1924.

BOARD OF EDUCATION REPORT No. 2

We have received the report of the committee appointed at the last Annual Conference "to secure buildings and equipment to be devoted to the religious welfare of the Methodist young people of the Florida State College for Women and the University of Florida," showing that good progress is being made. This committee has reached the point where incorporation is necessary. They have presented to us the proposed articles of incorporation for approval of the conference, and we recommend that the conference approve. The report and the articles of incorporation are as follows:

Jacksonville, Florida, December 4, 1924.

To the Florida Annual Conference of the Methodist Episcopal Church, South, in session in the City of Jacksonville, Florida.

Brethren:

Your committee appointed by the last Annual Conference to have charge of the movement to "secure buildings and equipment to be devoted to the religious and social welfare of the Methodist young people of the Florida State College for Women and the University of Florida," beg leave to report as follows:

We have been at work on this problem during the past year and have prepared the way for carrying out the wishes of the conference.

At Gainesville a suitable tract of land for the location of the plant has been secured. This is held at present by members of our church for this specific purpose.

At Tallahassee a location has been secured but a more satisfactory location has recently become available. This latter location will probably be fixed upon permanently.

The importance of this undertaking has strongly impressed your committee. There are at Tallahassee four hundred and seventeen Methodist young women and at Gainesville close to five hundred Methodist young men. This number will be greatly increased with each passing year. More than one-third of all students at these institutions from year to year belong to Methodist families. The church must go with them to college, watch over them while they are there, and train them to carry on the Master's work after they leave college.

At the meeting of this committee in Gainesville on October 7th, it was agreed that we have reached the point where it is necessary that articles of incorporation be secured, and that the Annual Conference be requested to authorize this incorporation not for profit auxiliary to the said Annual Conference.

In pursuance of this action, we are presenting the prepared articles of incorporation and ask that the conference authorize the formation of this corporation.

We are meeting with very ready encouragement, and after the charter has been secured, we confidently expect to be able to carry the wishes of the conference to a successful conclusion.

O. O. McCollum, *President,*
J. B. Game, *Secretary.*

CHARTER OR ARTICLES OF INCORPORATION OF THE FLORIDA METHODIST FOUNDATION

ARTICLE 1

The name of this corporation shall be THE FLORIDA METHODIST FOUNDATION, and it shall be located and have its principal offices in Jacksonville, Duval County, Florida, but may establish a place of business at or near the University of Florida in Gainesville, Florida, and at or near the Florida State College for Women at Tallahassee, Florida.

ARTICLE 2

The general nature of the objects of this corporation are:

To promote the social, intellectual, moral and religious welfare of the students in the University of Florida at Gainesville, Florida, and in the Florida State College for Women at Tallahassee, Florida, especially those who are adherents of the Methodist Episcopal Church, South; to offer courses of study in the Bible, Church History, Religious Education and kindred subjects; to provide social and religious centers for the students of the aforesaid institutions and especially for those adhering to the Methodist faith; and in furtherance of said objects this corporation shall have and hold the power of taking, purchasing, holding and disposing of property, real, personal and mixed, and of borrowing money and issuing its notes, bonds, debentures or other evidences of indebtedness therefor and of securing the same by mortgage or trust deed upon properties owned by it or part thereof, as provided by the laws of Florida; and this corporation shall have, hold and enjoy all of the rights, powers and privileges given or granted unto corporations not for profit under the laws of the State of Florida. This corporation is organized as an auxiliary of the Florida Annual Conference of the Methodist Episcopal Church,

ARTICLE 3

This corporation shall be composed of sixteen members, each of whom shall be above the age of twenty-one years, and three-fourths of whom shall be members of the Methodist Episcopal Church, South, one of whom shall be the presiding elder of the presiding elder's district of the Florida Annual Conference in which the University of Florida is located, one of whom shall be the presiding elder of the presiding elder's district of the Florida Annual Conference in which the Florida State College for Women is located, one of whom shall be the pastor of the First Methodist Episcopal Church, South, in Gainesville, Florida, one of whom shall be the pastor of Trinity Methodist Episcopal Church, South, in Tallahassee, Florida, each of whom shall hold his membership and office in this corporation for and during the period of time he shall serve as such presiding elder or pastor, and until his successor is appointed as provided by the law and rules of the Methodist Episcopal Church, South, and upon such appointment being made, and upon successive appointment of successors being

made, the appointed successor shall thereupon and by virtue of such appointment become and be a member of this corporation.

The remaining twelve members shall be elected by the Florida Annual Conference of the Methodist Episcopal Church, South, upon the nomination of the Conference Board of Education of said Annual Conference, and shall hold their office and membership in this corporation for the period of three years, two of whom shall be ministers and ten of whom shall be laymen; except the subscribers hereto, who shall hold their office and membership for the period and term as hereinafter provided.

The first election of members under this charter shall be by the said Annual Conference to be held in the year A. D. 1925.

Only such number of members shall be elected as shall be required to fill vacancies caused by the expiration of membership. Only laymen shall succeed laymen and only ministers shall succeed ministers.

The following persons are hereby constituted the members of this corporation and shall hold their membership and office herein for the following terms respectively, and until their successors are elected or appointed as herein provided, to-wit:

(a) C. H. Summers, presiding elder of the Gainesville, Florida, District; L. D. Lowe, presiding elder of the Tallahassee, Florida, District; W. A. Cooper, pastor of First Church, Gainesville, Florida, and H. A. Spencer, pastor of Trinity Church, Tallahassee, Florida, of the Florida Conference of the Methodist Episcopal Church, South, and shall hold their membership and office herein respectively for the period of time they shall severally continue as such presiding elder or pastor, and until their successors are appointed.

(b) I. C. Jenkins, a minister, and Walter L. Harris, L. A. Bize and J. B. McDonald, laymen, who shall hold their office and membership until the election of their successors by the said Florida Annual Conference to be held in the year A. D. 1925.

(c) W. A. Myres, minister, and Nathan Mayo, W. R. Minor and T. T. Turnbull, laymen, who shall hold their office and membership until the election of their successors by the said Florida Annual Conference to be held in the year A. D. 1926.

(d) O. O. McCollum, J. B. Game, J. E. Graves and W. R. Thomas, laymen, who shall hold their office and membership until the election of their successors by the said Florida Annual Conference to be held in the year A. D. 1927.

Article 4

The term for which this corporation is to exist is ninety-nine years.

Article 5

The names and residence of the subscribers to this charter are:

Name	Residence
I. C. Jenkins	Orlando, Florida
Walter L. Harris	Miami, Florida
L. A. Bize	Tampa, Florida
J. B. McDonald	Palm Beach, Florida
W. A. Myres	Jacksonville, Florida
Nathan Mayo	Tallahassaa, Florida
W. R. Minor	Bowling Green, Florida
T. T. Turnbull	Monticello, Florida
O. O. McCollum	Jacksonville, Florida
J. B. Game	Tallahassee, Florida
J. E. Graves	Quincy, Florida
W. R. Thomas	Gainesville, Florida
C. H. Summers	Gainesville, Florida
W. A. Cooper	Gainesville, Florida
L. D. Lowe	Tallahassee, Florida
H. A. Spencer	Tallahassee, Florida

ARTICLE 6

The affairs of this corporation shall be managed by the members of this corporation who shall constitute the Board of Directors and by a president, secretary and treasurer (the secretary and treasurer may be the same person), who shall be elected by the members of this corporation from its own membership at a meeting to be called by the president to be held each year following the adjournment of the Florida Annual Conference of the Methodist Episcopal Church, South. Such meeting may be held in the city of Jacksonville, Florida, or in the city of Gainesville, Florida, or in the city of Tallahassee, Florida. The first election of officers of this corporation shall be held during the calendar month following adjournment of said Florida Annual Conference to be held in the year A. D. 1925, and until the first election of officers, O. O. McCollum shall be president and J. B. Game shall be secretary and treasurer of this corporation.

ARTICLE 7

Until the first election of officers under this charter all of the business and affairs of this corporation shall be managed and conducted by O. O. McCollum, as president, J. B. Game as secretary and treasurer, and the following named persons who shall, together with the president, secretary and treasurer, be and constitute the Board of Directors of this corporation, to-wit: I. C. Jenkins, Walter L. Harris, L. A. Bize, J. B. McDonald, W. A. Myres, Nathan Mayo, W. R. Minor, T. T. Turnbull, J. E. Graves, W. R. Thomas, C. H. Summers, L. D. Lowe, W. A. Cooper and H. A. Spencer.

ARTICLE 8

The by-laws of this corporation shall be made, altered or rescinded by the members of this corporation acting as a Board of Directors.

Article 9

The highest amount of indebtedness or liability to which this corporation may at any time subject itself is $500,000.

Article 10

The amount in value of real estate which this corporation may hold, subject always to the approval of the Circuit Judge, is $500,000.

In Witness Whereof, We have hereunto set our hands and affixed our seals, as subscribers to the foregoing charter.

BOARD OF CHRISTIAN LITERATURE

Whereas, The reading of Christian Literature is a very great medium by which our people may be indoctrinated, and

Whereas, No people can hope to have higher ideals than of the source from which comes their mental food supply; therefore, be it

Resolved, First, that we urge as large circulation as possible of the papers and periodicals published by our Publishing House at Nashville and of the Florida Christian Advocate.

Second, that we heartily commend the work being done by Rev. M. M. Lord, our colporter, and request that a place be made for him to present his work at each District Conference and that every pastor open the way for him in their respective charges.

Third, that we commend the faithful service of Rev. J. Edgar Wilson, editor of the Florida Christian Advocate, and recommend his appointment again to this place.

O. A. Thrower, *Chairman,*
A. C. McCall, *Secretary.*

BOARD OF MISSIONS REPORT No. 1

Centenary

We present to the conference the plan of future dealing with respect to this most important matter, and the grave crisis which our church faces.

From reports of our Centenary Commission we learn there are some $16,000,000 of unpaid Centenary pledges. When adjustments included in the present plan have been made, there should still be at least $9,000,000 available for our great missionary enterprises. The collection of these pledges is, therefore, of the greatest importance. Our General Board of Missions faces a grave situation: either collection of these pledges must be speedily made, or the recall of missionaries and the cancelling of building and other projects is inevitable.

The Committee of Reference has set apart the period of January 15

to March 15 next, when this condition shall be presented to our churches. This movement is to be designated the "Carry-On Campaign." Its objectives are, First, to secure payment of all unpaid balances on Centenary subscriptions; second, to call the attention of the church to the necessity of carrying-on our great missionary program. In this endeavor we have promised us the hearty support and co-operation of the Woman's Missionary Society, through its Promotion Department, also that of the Board of Lay Activities.

The payments by districts during the past year are as follows:

Bartow	$ 3,922.85
Gainesville	1,827.72
Jacksonville	2,515.59
Miami	3,474.50
Ocala	2,593.65
Orlando	1,788.55
Palatka	784.05
Tallahassee	1,520.20
Tampa	6,134.30
Latin	125.00
Total	$24,686.48

The amount we received from the Centenary 10 per cent is over $4,000 less than last year. If the above plan is successfully carried out, this loss will be somewhat relieved by increased receipts in April and October, 1925.

The slogan adopted for this campaign is, "YOU SAID YOU WOULD."

REPORT ON CHURCHES PAID CENTENARY IN FULL

Gainesville District—Providence, Rochelle.

Jacksonville District—Baldwin.

Miami District—Ojus, Pompano, Plantation Key, Sebastian charge, composed of following churches: Oslo, Roseland, Vero, Sebastian, has overpaid quota $115, overpaid pledges $550.

Ocala District—Keystone.

Orlando District—Mascotte, Fairvilla, St. John's, Auburndale, Zellwood, Dundee, Lake Howell, Center Hill, Linden, Ocoee, Winter Haven. Report for 1923 incorrect as to Webster charge and Groveland, having paid in full.

Palatka District—Mims, Hawthorne, Lochloosa, Orange Creek, Flora Home, Interlachen, Trinity, Seville, Pierson.

Tallahassee District—New Hope, Providence, Sirmons, Weston, Woodville.

Tampa District—Ybor City, Hillsboro, Knights Chapel. Bradenton, reported as paid in full in last minutes, is due a book balance of $1,869.50.

IRA S. PATTERSON, *Centenary Field Secretary.*

Conference Missions

We commenced the year with some sixty-eight mission charges, and have made certain emergency appropriations that were called for during the year. Our plan is the raising the standard of salaries of men on mission charges, bringing that of married men, members of the conference, to the sum of $1,200, and of unmarried men, members of the conference, to the sum of $800.

A number of missions have reached self-support this year, but others are taking their places, and the great need for help continues.

Conference Missionary Secretary

We recommend the appointment of Rev. Ira S. Patterson, D.D., as Conference Missionary Secretary and Centenary Field Secretary for our conference. Under this arrangement the Centenary Commission bears two-thirds of the salary and expenses, the conference board one-third.

Respectfully submitted,

C. E. Gutteridge, *Secretary.*
A. H. Cole, *Chairman,*

BOARD OF MISSIONS REPORT No. 2

Evangelistic Policy

We are convinced of the wisdom of having the presiding elder at the head of this work in his district, and we are appropriating for each district a sum equal to 10 per cent of the missionary appropriation for that district, same to be used in the carrying on of evangelistic work in mission territory. This work is to be financed in a similar manner to last year, with the condition that all monies collected at the meeting shall be used to defray expenses and pay the evangelist.

The board undertakes, for meetings of not less than one nor more than two weeks' duration, to supplement the amount so raised so as to guarantee $40 per week.

The Committee on Evangelism of the board will receive quarterly reports from the evangelist and will inform the conference of the result of these labors by publishing a digest of them in the Florida Christian Advocate.

We recommend that you endorse as evangelists Revs. W. W. Kent, P. K. Rowell, H. L. Ezell, A. D. Buck, J. I. Whitworth, S. A. McCook, W. M. McLeod, John B. Culpepper and F. P. McCall; and that you approve the application to the General Committee on Evangelism for appointment as general evangelists Revs. John B. Culpepper, Sr., and F. P. McCall.

We still believe that our presiding elders and pastors can do yeoman service for evangelism in mission charges in contiguous territory, and urge that each hold themselves responsible so to do.

FINANCIAL STATEMENT

Receipts:

From Assessments, Phifer State Bank	$30,627.99	
From Centenary 10 per cent	2,822.89	
From District Specials	403.00	
From Bd. Tracts and Evangelistic Lit	50.00	
From Loan from Reserve Fund	4,000.00	—$37,903.88

Expenditures:

Payments to Mission Pastors	$19,101.25	
Missionary Specials	403.00	
Conference Missionary Secretary—		
Salary and House Rent	2,666.67	
Expense, Travel, etc	306.94	
Evangelistic Tracts	100.00	
Board Expense	1,101.80	
Evangelistic Committee Expense	69.55	
District Missionary Evangelism	1,808.55	
Mission Extension Work	7,180.00	
Refund Centenary 10%, to Reserve Fund	705.72	
Balance Cash in Bank	4,460.40	—$37,903.88

Your board has a working capital of $19,235.64, less the loan made to our general fund of $4,000.

After accounting for investments we find a shortage of the year's receipts from Centenary 10% and conference collections, as compared with the receipts from the same sources in 1923, of $8,344.40.

Notwithstanding this fact, your board finds it impossible to reduce appropriations below the figures contained herein without serious detriment to the work of the church. You will note that we have saved in the item of expense of Conference Missionary Secretary, and have been compelled to discontinue our appropriation for the Summer School.

This leaves a prospect of an additional shortage of $4,000 at the end of the coming year unless at least $65,000 is collected on the Centenary. Believing that this will be done, your board has made the following appropriations for 1925, with the understanding that if it is not done the appropriations will have to be paid in proportion to the collection of conference claims and Centenary pledges. This will demand a minimum collection on account of assessments of 70% on every charge in the conference.

Resolved. That the Board of Missions is hereby authorized to raise a special for their work to the amount of $10,000 per year to be added to the assignment of the General Board Special.

Respectfully submitted,

A. H. COLE, *Chairman*,
C. E. GUTTERIDGE, *Secretary*.

Appropriations for 1925

Bartow District

	Amount	Grade	Year
Myrtle Street and Lakeland Mission	$ 300	A	2
Boca Grande	200	A	2
Bonita Springs	200	A	2
Fort Myers Mission (conditional)	600	A	3
Everglade Mission	400	A	1
	$1,700		

The condition at Fort Myers Mission is that the charge pay $1,000, on a proportionate basis.

Gainesville District

Reddick Mission	$ 100	A	1
Dixie Mission	400	B	4
Rochelle Mission	300	A	3
Mayo Mission	300	A	3
Newberry and Archer Mission	200	A	1
University (Gainesville)	200	C	
	$1,500		

Jacksonville District

Anderson Memorial	$ 200	A	2
Marvin	300	A	2
MacClenny and Bryceville Mission	300	C	
Callahan and Yulee Mission	200	A	2
St. Matthews and Avondale Mission	600	C	
Lake Butler Mission (conditional)	300	A	3
	$1,900		

Condition at Lake Butler being that the charge pay $900.

Miami District

Dania	$ 200	A	1
Hollywood	200	A	1
Miami Beach	500	B	4
Highland Park and Kendall Mission	400	B	4
Fulford Mission	200	A	1
Sebastian Mission	200	A	1
	$1,700		

Ocala District

Tarpon Springs	$ 50	A	1
Seminole Mission	200	A	2
Sutherland Mission (conditional)	250	A	3
Lady Lake Mission (conditional)	250	A	3
Trilby Mission	250	A	3
Newport Richey Mission (conditional)	500	B	5
Homosassa Mission	100	C	
St. Petersburg and Parish (Junior preacher $1,000, supply $500)	1,500	C	
Clearwater and Dunedin Mission	300	C	
	$3,400		

Conditions at Sutherland, Lady Lake and Newport Richey are that charge bring salary to $1,200.

Orlando District

Grand Island	$ 150	C	
Lake Stearns and DeSoto City	600	A	3
Highland Grove and Concord Park	300	A	2
Auburndale (conditional)	200	A	2
Okeechobee Mission	200	A	1
Maitland	100	A	1
Tavares	175	A	1
Mount Verde (conditional)	500	B	5
St. John's, Orlando (special)	700	A	1
	$2,925		

Condition at Auburndale that charge pay $900; at Mt. Verde that charge pay $1,000; St. John's special $400 from Reserve Fund; $300 raised by presiding elder.

Moore Haven	$ 600
Pahokee	600
Okeechobee Mission	800
	$2,000

Palatka District

New Augustine	$ 350	B	4
St. Augustine	300	A	3
Kingston and Port Orange	200	A	2
Pierson	100	A	1
Interlachen	200	A	2
Waldo	100	A	2
Lake Mary Mission	200	A	2
Green Cove Springs Mission	100	A	1
	$1,550		

Tallahassee District

Bristol Mission	$ 120	A	3
Carrabelle	150	A	3
Fenholloway Mission	150	A	3
Mt. Pleasant Mission	200	B	4
Woodville Mission	100	A	2
East Madison	200	A	2
West Madison	200	B	4
Waukeenah Mission	300	A	3
	$1,420		

Tampa District

Eighth Avenue and Edgewood	$ 300	A	3
Miakka	225	A	3
Port Tampa	400	B	4
Moody Heights	300	A	3
Sulphur Springs	300	A	3
Wimauma Mission	100	A	1
	$1,625		

Recapitulation

Emergency Fund for Appropriation		$ 1,000
Bartow District	$1,700	
Gainesville District	1,500	
Jacksonville District	1,900	
Miami District	1,700	
Ocala District	3,400	
Orlando District	2,925	
Palatka District	1,550	
Tallahassee District	1,420	
Tampa District	1,625—	17,720
Evangelism		1,772
Conf. Miss. Sec'y, Salary and House Rent	$1,200	
Office Expense, etc	600	
Board Expense	1,000	
Mission Extension Work	6,000	
Evangelistic Committee	300	
Literature	100—	9,200
Grand total		$29,692

Approved as to formation of missions,

W. N. Ainsworth, *Bishop.*

REPORT OF CONFERENCE BOARD OF CHURCH EXTENSION

Your board is very glad to note increased requests for aid coming from practically every section of the state. This is an indication of the fact that our great Methodism is making gratifying progress. Our funds are not sufficient to grant loans and donations in full. We call attention to the heartening fact that requests from the Miami District are very few, the reason being the organization and functioning of the "Miami District Board of Church Extension and Missions."

The General Board also faces the difficulty of much larger requests for air than it is possible to grant.

We call your attention to the General Board rule concerning buildings for which aid is sought: "The secretary shall require the plans of all churches to which grants of donations or loans are made to be submitted to the Department of Architecture of the Board of Church Extension for approval. Should the plans be unsatisfactory it is made his duty to suspend the payment of the grant until the plans are changed to conform to the suggestion of the Department of Architecture. A reasonable charge shall be deducted from the grant for the service rendered by this department."

The assessment for the General Board for 1925 is $4,530. The assessment for the Conference Board is $6,000. For the J. C. Ley Loan Fund is $900.

Grants made on applications at this meeting of the Conference Board are as follows:

Church	District	Donation	Loan
Haines City	Orlando	$ 500	$ 500
Lake Helen	Palatka	...	500
Yulee	Jacksonville	250	500
Zellwood	Orlando	200	...
Madison	Tallahassee	500	...
New Augustine	Palatka	100	...
Moore Haven	Orlando	100	...
Parsonages			
Fleming Street, Key West	Miami	300	...
New Augustine	Palatka	100	...
Moore Haven	Orlando	100	...
Montverde	Orlando	300	...
Totals		$2,450	$1,500

Respectfully submitted,

REMBERT A. GUY, *President,*
J. E. WOODWARD, *Secretary.*

BOARD OF TEMPERANCE AND SOCIAL SERVICE

We, your Board of Temperance and Social Service, recommend the appointment of Rev. C. W. Crooke as Superintendent of the Anti-Saloon League of Florida for the year 1925.

We call attention to the fact that our church has a Social Creed—Paragraph No. 533, page No. 251, of the Discipline—and we urge our preachers to acquaint our people with the same.

Second—We call attention to the work being done by the Committee on Temperance and Social Service of our church, and the findings of the Junaluska meeting, and we heartily endorse the same.

Third—We rejoice at the fine work being done in social service by our Woman's Missionary Society, and other organizations, and we urge our young people to make a careful study of this field and strengthen their programs for the relief of those in want, realizing that this subject was close to the heart of the Christ. Remember His words when He said: "In as much as ye did it unto one of the least of these, ye did it unto me."

Fourth—We urge our Legislature to pass the following law:

Holy Bible to Be Read in the Public Schools

"That at least ten verses from the Holy Bible shall be read, or caused to be read, without comment, at the opening of each and every public school, upon each and every school day by the teacher in charge; provided, that where any teacher has other teachers under and subject to direction, then the teacher exercising this authority shall read the Holy Bible, or cause it to be read, as herein directed.

"That if any teacher, whose duty it shall be to read the Holy Bible, or cause it to be read, as directed in this Act, shall fail or omit so to do, said teacher, upon charges preferred for such failure or omission, and proof of the same, before the governing board of the school district, be discharged."

Fifth—We note here the determined effort to legalize prizefighting, race track and other forms of gambling. We strongly condemn this effort and urge that existing laws be enforced.

Sixth—We endorse the child welfare work of the state, and especially the Children's Code Commission.

Seventh—We consider the corrupt motion picture as the most fruitful source of immorality and crime in our land today—many of the pictures are not only evil but obscene. They are blasting at the foundation of the social order of the church and the home.

Eighth—We favor the out-lawing of war. War is now the legal and organized method of settling differences between nations and has its rules and code. We wish to substitute for the code of war some code of law;

we care not by what name this law may be called. Blessing upon any one who in any way can help to staunch this open and bleeding world wound of war.

Ninth—We endorse the old moral and social standards of our fathers, realizing there can be no manners without morals.

Tenth—With pleasure we reaffirm our faith in the work of the W. C. T. U. and give that organization our hearty endorsement.

Eleventh—We rejoice in the accomplishments of the Anti-Saloon League under the leadership of Dr. C. W. Crooke, superintendent, and heartily endorse the thorough-going law enforcement program of the Anti-Saloon League for the coming year and the educational and total abstinance campaign during the first ten days of January, 1925, and closing with the Fifth Anniversary Rally on Anti-Saloon League Day, January 11, 1925—commemorating the adoption of the Eighteenth Amendment; and we urge our presiding elders, pastors, superintendents and people to assist the Anti-Saloon League by every available method in putting over this law enforcement and total abstinance program.

Last—*Resolved,* that we condemn and protest against individuals in positions of high trust and honor who use intoxicating liquors, and in any case lend their influence to the violation of the prohibition laws; and

We memorialize the legislature to pass a law making it obligatory upon the governor to suspend any judge, prosecuting attorney, or sheriff who is known to become intoxicated.

Recognizing the goodness of God in directing the work in this field, and thanking Him for the progress made, we submit this report.

Respectfully submitted,

W. A. MYRES, *Chairman,*
E. WATT SMITH, *Secretary.*

HOSPITAL BOARD REPORT

Your Hospital Board wishes to make the following report for this conference year: Looking forward to the great program of the General Hospital Board, we, as a local conference board, are striving under some difficulties to carry on the work committed to our hands. The work of organizing the Golden Cross Societies has been our main object this year, but we hope now to launch out into larger fields of labor, and accomplish greater things the coming year.

We have only three Golden Cross Societies in the conference: Winter Garden charge, Orlando District, Rev. H. C. Hardin, pastor; enrollment 15, amount collected $15. The Kingston charge, Palatka District, Rev. M. L. Smith, pastor; enrollment 15, amount collected $15. Cedar Keys charge, Gainesville District, Rev. L. E. Wright, pastor; enrollment 75, amount collected $43.

We regret that there is such a small per cent of the charges that have organized Golden Cross Societies.

We urge the pastors to take this matter upon their hearts and give the Golden Cross a chance at once.

We have before us the report of the General Hospital Board, and it is very interesting to learn through this report how rapidly the work is advancing in other sections of the country.

In this great state of Florida that is growing so rapidly and therefore opening up the field for a great Methodist hospital in some medical center, we therefore pray the brethren of this great conference to make the desires of our hearts a reality—a Golden Cross Society in every charge—we urge the pastors of every charge to organize a Golden Cross Society at once.

In as much as it is impossible to carry on the work of the Hospital Board without some expenses, we therefore request you to authorize the Commission on Finance to allow an assessment of $200 for the expense of the board.

Your Hospital Board believes the time has come for this conference to give some concrete expression to the ministry of healing. Among the growing cities, schools, churches and other institutions of Florida there should be a Methodist hospital. Once planted, it would be morally sure to grow to great proportions, but if never planted it will never grow.

More non-Methodist and non-Christian money would be gathered about a hospital, especially in this state, than would come to any other institution of the church. It takes a college four years to make an alumnus, but a hospital can make a convalescent in four weeks. Men and women restored to health will bless society and befriend their mother of healing. The command of our Master is clear and the call of human need is compelling.

In other states not so rich as Florida our people are building hospitals and in several states splendid institutions already in operation are being offered to our church, recognizing that the church provides an ideal overhead for a hospital. It ought not to be hard to find a suitable community in Florida which would be able and willing to make it possible for the church to begin a Christian hospital on a worthy scale.

We believe that a strong commission should be appointed at this session to consider this question, and working in co-operation with your Hospital Board bring this widespread sentiment to such issue as will be worthy of our state, of our church and of our Christ. We therefore nominate the following Hospital Commission, to serve during the coming year and report back to this body at the next session. We nominate the following persons for this commission: J. D. Sibert, L. E. Wright, S. D. Harris, H. H. Dixon, J. A. Dan, L. P. McCord, Major W. R. Thomas, W. P. Franklin, Col. S. J. Hilburn.

Respectfully submitted,

J. D. Sibert, *President,*
L. E. Wright, *Secretary.*

BOARD OF LAY ACTIVITIES

Your Conference Board of Lay Activities begs leave to report as follows:

The past year has been one of progress in forwarding the plans for emphasizing level columns of finance, stewardship and evangelism. Our organization is being extended along practical lines, both in the number of men reached and in the development of work and workers.

We have adopted the following goals for the coming year:

1. An earnest effort to bring payment on all assessments, general and conference, to 100 per cent.

2. A concerted church-wide movement for stewardship cultivation and an appeal to all our members for loyalty to every pledge they have made to the church.

3. A persistent, faithful effort to bring about a true revival of religion to the extent that the laity of the church will engage in personal evangelism and all become witnesses for Jesus Christ.

4. An honest effort to organize the Wesley Brotherhood in every church.

5. The use of lay speakers to supply vacant pulpits and let the slogan be, "A service in every community every Sunday."

We shall work to place the Methodist Layman in the hands of 100 or more laymen in each district of the conference as a further means of educating our men in the problems and work of the church.

We are fully appreciative of the assistance and co-operation of presiding elders and pastors in forwarding our work and bespeak their cordial sympathy and support in the coming year.

We nominate L. P. McCord of Jacksonville for Conference Lay Leader.

Respectfully submitted,

R. H. WESTER,
F. J. G. PULSIPHER,
L. F. VAUGHT.

THE BIBLE BOARD

The Bible Board of the Florida Conference in annual session assembled at the First Methodist Church hereby submit the following report and recommendations:

Remembering that in the Holy Bible alone all of the unsearchable truth which our great church teaches and for which it stands is found, and being further reminded that to a large part of our membership it is a sadly neglected book, we would again urge upon our people the necessity for its wide distribution and its careful reading and study. We believe that our churches would do well to distribute copies of the Bible among

our membership who may have neglected the study of its truths. We would urge further that we should not stop at that, but continue our efforts until our people shall have opened its pages and fed upon its unsearchable truth. We would again remind our people that in this book may be found the answer to all our problems and we urge its frequent reading with open mind and with receptive hearts.

We would further recommend that this conference urge upon the presiding elders that they call this matter to the attention of our quarterly conferences throughout the year, laying emphasis upon this as one of the really worthy causes demanding the support of our church.

Respectfully submitted,

J. W. Jackson, *Chairman,*
A. T. Turner, *Secretary.*

TRUSTEES OF THE FLORIDA CHRISTIAN ADVOCATE

We submit the following:

There being a contract with the Methodist Publishing Company that does not expire until December 31, 1925, we, therefore, recommend that the same arrangement be maintained for 1925 which now obtains.

We recommend the following as trustees of the Florida Christian Advocate: A. C. McCall for re-election, A. W. McLaren and G. W. Rosenberry in place of L. D. Lowe (resigned).

Respectfully submitted,

A. C. McCall, *Chairman,*
Holmes Logan, *Secretary.*

FLORIDA METHODIST ORPHANAGE FINANCIAL REPORT

Received since conference through Phifer Bank	$16,604.41
Received from Dr. Cason, Mrs. Lovell et al	6,372.99
Received from Orange Grove	283.00
Receipts from C. Brinkley Endowment Fund	600.00
Receipts from Orphans' Friend	371.50
Work Day Receipts at this office	8,700.00
Total receipts from all sources	$32,931.90

Paid out for Salaries	$ 7,283.89
Average per month (approximately)	607.00
Cost of Printing and Publishing Orphans' Friend	339.51
Groceries and all Incidentals	11,944.55
Average per month (approximately)	1,000.00

ASSETS

28 Acres of Land, including Orange Grove, Buildings and their Contents, and Live Stock	$65,000.00
C. Brinkley Endowment Fund	10,000.00
Section of Land near Williston	5,000.00
Cash in Banks	3,300.00
Balance Due on Work Day (approximately)	1,700.00
Total net present worth	$85,000.00

NO LIABILITIES

Respectfully submitted,

C. BRINKLEY, *Treasurer,*
Florida Methodist Orphanage.

Dated December 3, 1924.

(This report has been properly audited by the committee.)

REPORT OF ORPHANAGE WORK DAY

October 4, 1924

Total receipts $10,648.12

Disbursements

October 7, Mrs. J. Lawton Moon Campaign Expense	$ 243.26
October 18, Mr. Calvin Brinkley	6,500.00
November 7, Mr. Calvin Brinkley	2,200.00
November 19, Mrs. Moon—Incidental Expenses	3.75
December 1, Mr. Calvin Brinkley	1,034.37
Reported by Phifer State Bank (deposits with them)	666.74
Total	$10,648.12

(191 churches reported.)

Respectfully submitted,

MRS. J. LAWTON MOON, *Secretary-Treasurer.*

The Florida Conference owns a valuable property in the orphanage. Twenty-eight acres of campus, farm and garden lands and orange groves, a large part of it under cultivation and free from debt.

Upon this property there are the following buildings in good repair: Executive building, reception rooms, dining rooms, kitchen and girls' dormitory under one roof.

One boys' dormitory, two-story brick, nearly new, lower floor used as an assembly room, office room and private bedroom; second floor—sleeping apartments, baths, etc.

One little children's dormitory, one-story, newly built, with commodious rooms and sleeping apartments.

One frame cottage for use of assistant, practically new.

One light station, giving electric light to the entire place.

One pumping station providing good water all over the grounds and buildings.

The personal property consists of four pianos, one job printing press, one Ford jitney, general furnishings, etc., ten cows, six calves, one horse, one hog, 150 chickens, farming implements, etc.

Total number of children now in the home (boys 49, girls 38).....87
Admitted during the year.....22
Adopted during the year..... 8
Attending distant schools..... 3
Number securing positions..... 9
Returned to relatives..... 9
Attending the county schools.....79
In high school 5, junior high school 7, music pupils 50, musicians in band 18.

The moral and physical condition of the children is good, although there were 45 cases of measles and 35 cases of whooping cough last summer. There has been no serious sickness, owing to care and to a great extent the location of the home.

The management under the supervision of Superintendent Dr. J. R. Cason, Assistant Superintendent Mrs. Maude Lovell, First Matron Mrs. Hinson and assistants, has reflected great credit, for which there can be no monetary compensation.

It is to them a labor of love and privilege ,which no report can adequately record. And this part of the report should not be passed without reference to the considerate attention given at all times of the treasurer, Mr. Calvin Brinkley.

Mrs. J. Lawton Moon, promoter and treasurer of Orphanage Work Day, did a most wonderful work in securing the sum of $10,648.12—the greatest work fund ever raised for our orphanage, which was applied toward liquidating indebtedness and other needed improvements.

It is gratifying that our people are beginning to realize the importance of this great benevolent work in Florida. There have been many serious impediments to progress, but it appears much brighter and more promising, for which your trustees are duly thankful.

The board respectfully desires to make the following recommendations:

(1) That Rev. Smith Hardin be appointed superintendent and agent of the orphanage.

(2) That the pastors receive him in their churches to plead for the orphanage and co-operate with him in the work.

(3) That each fifth Sunday be observed as Orphanage Day in the church and Sunday school and collections be taken for the work.

(4) That Mrs. J. Lawton Moon be elected trustee in place of Bro. H. B. Carter, deceased.

Respectfully submitted,

J. R. CASON, *President,*
C. E. HOWARD, *Secretary.*

PREACHERS' RELIEF FUND

We acquired during the year a splendid additional superannuate home at Umatilla, Florida. This home is thoroughly furnished throughout and is conservatively valued at $7,000.

Owing to the superannuation of Rev. A. M. Mann, our former president, he resigned from membership on the board. We wish to express our appreciation of the many years of faithful service rendered by Brother Mann.

We nominate in his place Rev. C. W. White, who was also chosen as president. Mr. J. W. Cummings, of Bradenton, is nominated in place of H. E. Carlton.

REPORT OF H. L. PHIFER, TREASURER PREACHERS' RELIEF FUND

December 6, 1924

Balance on hand last report	$ 1,005.90
R. H. Barnett collected for endowment	1.00
Sale of lot at Bradenton, less expenses	993.70
Notes paid	3,667.31
Total	$ 5,667.91
Less amount loaned	5,150.00
Balance on hand	$ 517.91
One Liberty Bond	50.00
One Orange County Hospital Bond	100.00
Amount of Notes on hand	16,782.69
14 Homes and Real Estate valued at	52,700.00
Total	$70,150.60

Interest Fund

Balance on hand last report	$ 24.47
Interest and rent collected	1,955.74
Total	$ 1,980.21

Disbursed

Insurance, Repairs and Upkeep of Homes		$ 596.11
M. T. Bell	$75.00	
D. A. Cole	75.00	
H. Dutill	50.00	
Mrs. E. A. Harrison	50.00	
Paul Kendall	50.00	
Mrs. S. W. Lawler	50.00	
A. M. Mann	75.00	
W. H. Newkirk	60.00	
R. A. Sowell	90.00	
C. A. Saunders	75.00	
R. L. Sumner	75.00	
W. B. Tresca	60.00—	785.00
Total		$ 1,381.11
Balance on hand		$ 599.10

Respectfully submitted,

C. W. White, *Chairman,*
A. M. Daiger, *Secretary.*

COMMITTEE ON SABBATH OBSERVANCE

Your committee begs leave to report: The Sabbath is an institution ordained of God; God commanded man to keep it inviolate; God rested on the Sabbath Day; therefore all men are under the utmost binding obligation to keep it holy for a sacred memorial to God's work.

The observance of the Sabbath is not left to preference, discretion or caprice; it is absolutely essential to the perfect integrity and completion of the divine, holy, and just administration of God's Eternal Kingdom. Therefore, be it

Resolved, By the Florida Annual Conference that we are convinced and declare the constant and gross desecration of this sacred and moral institution is inherently wicked, obnoxious to God, and to His righteous law, and is contrary to the ethics of the teaching of Jesus Christ, and is subversive of all true religious and civil government in a Christian country. We condemn ordinary business for gain on God's Holy day; we deplore public bathing resorts on beach and lake and pool where people forget the sanctity of the day.

Resolved, second, that our preachers be urged to preach at least twice during the ensuing year on the subject of Sabbath observance, and that all our people be encouraged to set their faces like flint against the awful impact of false teachings and false religions both among ourselves and from distant nations of the world.

Respectfully submitted,

W. K. Piner, *Chairman,*
S. N. Burns, *Secretary.*

RESOLUTIONS

I. THANKS

Resolved, That this conference express its hearty thanks

(1) To the Methodist churches, presiding elder and pastors of Jacksonville for their generous hospitality in entertaining us during this session of the conference;

(2) To the secretaries for the faithful performance of their arduous tasks;

(3) To the newspapers of Jacksonville for their co-operation in giving publicity to our work;

(4) To the H. & W. B. Drew Company for the fine stationery used by the members of the conference;

(5) To the Rev. Arthur Moore for the splendid sermons which he delivered during the conference;

(6) To all others who have contributed to our comfort, especially to the ladies who have served us such bountiful dinners.

W. A. COOPER,
W. J. CARPENTER.

II. REGARDING MONUMENTS

WHEREAS, Our attention has been called to the fact that the graves of Dr. Josephus Anderson at Leesburg, and John C. Ley at Micanopy, are not marked with a suitable monument; therefore, be it

Resolved, That we take free-will offering at this conference to secure at least $100 for that purpose.

Resolved, second, that Brothers J. H. Daniels and J. S. Brook be appointed a committee to receive the money, purchase the monument, and have it properly placed.

T. J. NIXON,
L. D. LOWE,
H. A. SPENCER.

III. CONFERENCE CLAIMANTS SPECIAL

WHEREAS, The conference feels itself unable to increase the regular assessment for the Board of Finance without also increasing the asking of the other boards; and,

WHEREAS, The conference by placing a number of our pastors on the

superannuate list has increased the necessity of the Board of Finance for at least $3,000 more asking than it had in 1924; therefore,

Resolved, That the conference give to the Board of Finance the privilege of raising in the districts and churches of the conference a special of not more than $3,000 during the year 1925.

W. F. Dunkle,
C. Fred Blackburn.

MEMOIRS

SAMUEL W. LAWLER

Brother Lawler came to Florida from Alabama; was converted at the Adamsville Church in Sumter County, Florida; entered the Florida Conference, January, 1891; and after a service of over thirty years, entered into rest during the year 1924.

His service to the church was markedly earnest and conspicuously efficient, whether as circuit preacher, city pastor, presiding elder, college agent, or educational director. He was a student, a preacher, a courteous gentleman, and a genial, lovable man, yet a character of deep convictions and unflinching courage. One who knew him well and was long most intimately associated with him says of him: "I cannot recall a single instance in his life of low ideal or selfish personal consideration. For his faith and his family he was the soul of generosity, and towards the poor a liberal benefactor; while in his work for the church to whose service he gave his life, he never counted the cost." So we sincerely and tenderly lay this tribute to his life and worth on his grave and trust to meet him in the "Land of the Unclouded Day." H. E. PARTRIDGE.

REV. ROBERT M. WILLIAMS

Robert M. Williams was born in Alexandria, Virginia, in 1852. He was converted in early life, and while in young manhood was admitted on trial into the Baltimore Conference of the M. E. Church, South, in 1874, where he served in the pastorate for some years. During this period he was married to Miss Mollie Middleton, and after her death was transferred to the South Georgia Conference. For a brief period he located, but was re-admitted into the Florida Conference in 1882, and from that time served continuously and faithfully, until at the last conference, he was placed on the retired list. In 1885 he was married to Miss Lula L. Joiner, who was his faithful companion and helpmate to the end. Brother Williams was a quiet, retiring man, earnest in his life and labors, and had the fire of the gospel in his preaching.

He was respected and loved by those among whom he labored, and left his mark for good on the charges where he served.

A lovable, faithful, earnest man, he has after a long life of service gone to his reward, passing out on May 21, 1924. H. E. PARTRIDGE.

MRS. S. HARDIN

Nora Remington Hardin was born in Wyoming County, Pennsylvania, September 27, 1863, and died in the parsonage at Bradenton, May 10, 1924.

Some time in the '90s she came with her father and mother to Florida, and from that time made this state her home. She identified herself earnestly with the church work in Bartow, where she was respected and

esteemed by all who knew her, and recognized as an earnest worker in the church.

In 1901 she was married to Rev. Smith Hardin of the Florida Conference, and thenceforward worked most loyally and earnestly in serving the church in the large field of the life of a preacher's wife. Her practical common sense, her kindly spirit, her devotion to her church, her loyalty to duty, and her tender and thoughtful ministrations to her husband and only son, and her deeds of kindness to everybody, wrote her name in ineffaceable letters wherever she went. Failing health for years weakened her physical powers, but never her faith nor faithfulnss.

She knew her days were numbered. As the final illness came on, she calmly made preparations to die, as years before she had for the life after death. She feared no evil, for the "rod and staff of the Good Shepherd" brought with them comfort and assurance to her heart.

With closing eyes, the tired life of our sister ebbed away and the flood-tide of the eternal life took her out from us into the haven of rest, where in Jesus she is saved evermore. H. E. Partridge.

MRS. H. E. PARTRIDGE

Sarah Neilson Partridge was born in Barnwell, South Carolina, September 14, 1852, and died at Jacksonville, Florida, September 8, 1924. She came with her widowed mother, Mrs. J. H. Neilson, to Monticello, Florida, in 1868. There she was converted and joined the Methodist church in the fall of 1871, in a meeting conducted by the pastor, Rev. U. S. Bird, who was assisted by the young Wofford graduate, with whose life she later linked her own. She was married October 29, 1873, to Henry Edward Partridge, then in his second year in the Florida Conference. Thus began a life of Christian service and happy wedlock, which was to last through more than a half hundred years.

Mrs. Partridge was an attractive woman, beautiful in form and feature, whose personal characteristics added charm to her life. She was a devoted wife and mother and friend, and was a sincere lover of her Lord. She was full of good cheer, and even in the midst of suffering she retained the spirit and hopefulness of youth. She had a long illness, and finally underwent a severe operation, from which she could not recover. This good woman was the mother of eight children, five daughters and three sons, all of whom were present at the passing of their mother. Mrs. Ethel B. Hudson, Miss Frances H. Partridge, Henry E. Partridge, Jr., Mrs. Grace P. Hartridge, Mrs. Mortimer Johnson, Mrs. Mary Louise Starbuck, Paul W. and John N. Partridge. There are also twenty-six grandchildren and a great-grandchild.

The pastors of our Methodist churches in Jacksonville acted as an escort and as pallbearers from the residence to the depot. The body was laid to rest in the family burying ground at Monticello, near that of her good mother.

Better than my own words are those of her devoted and bereaved companion, which I now quote: "Her conviction was deep, her commit-

ment full, and her conversion definite. Later in life she sought and obtained the experience of perfect love. Never did she falter or shirk or complain of the requirements or difficulties of the work. Nor did she seek better places. She was uniformly cheerful, patiently toilful in the interests of her home, and, as far as possible, of her church, and devotedly unselfish to those around her. She poured the wealth of her love and strength of her pure life into that itinerant's home, and her husband and eight children rise up to call her blessed. Her prime characteristics were sincerity, cheerfulness and faithfulness to obligations. She was not afraid to die, although the attack that took her from us was too sharp and full of pain to allow her to think much of going. Her life was, and still is, her best testimony. At St. Luke's Hospital, in the early morning of Monday, September 8, 1924, she slipped away from us to be forever with the Lord, and—please God—to await the coming of every one of her loved ones."

J. F. BELL.

Palatka, Florida.

MRS. P. L. REDFEARN

Nell Corley Redfearn was born in Alabama, April 2, 1900, and when a child removed with her parents to Sale City, Georgia, where she lived until her marriage to Rev. Paul L. Redfearn, July 14, 1923.

She was converted and joined the church when seven years old. From that time until her death she was busy working for the Master.

In the Epworth League she found an attractive medium for her work, and she was especially fond of work with the Juniors. It was a delight to her to teach the little ones about the Master and to lead them to his arms.

She was with her preacher-husband at their first conference at Bradenton, and her bright face in the early morning prayer meeting shone with the light that was within. It seemed that a useful and beautiful life was before her in the itinerant life, but it was ordered otherwise. Stricken with fever in February, she lingered for weeks, waiting and trusting, and on May 3, 1924, heard the call of the Father above to the mansions above, and in her soul trustingly answered, "I hear thy welcome voice that calls me, Lord, to thee," as her beautiful young life passed out into the life beyond, "Safe in the arms of Jesus."

H. E. PARTRIDGE.

MRS. G. P. HENDRY

Sallie Lou Hendry (nee Pittman) was born February 8, 1889, near Sumner, Georgia. In early childhood she accepted Christ as her Savior and united with the Methodist Church under the ministry of Rev. W. H. Budd.

On August 29, 1909, she was united in marriage to Rev. G. P. Hendry, then a member of the South Georgia Conference. For fifteen years she traveled with her husband along life's pilgrim way as a true wife of an

itinerant Methodist preacher in the South Georgia and Florida conferences, with the exception of four years, during which time he had taken a location. This union was blessed with nine children, three of whom preceded her to the glory world.

Her daily life was a testimony of her love and devotion to her Lord. As the wife of an itinerant Methodist preacher serving in the hardest and most difficult fields, she was never known to complain of any hardship and necessary sacrifice that would honor and glorify God through her. She has left to us a beautiful example in life.

As a wife she was true and devoted, as a mother loving and kind, as a Christian endeavoring to emulate her Lord and obey His will.

It was on the evening of June 25, 1924, that her earthly pilgrimage ended after an extended illness of typhoid fever and other complications and her spirit took its flight to God who gave it. In Campground cemetery, near Morven, Georgia, we committed her body to the ground where all that is mortal of her shall return to dust, but we look forward to the general resurrection when all the saints of earth shall hear His voice and come forth to make up His bride. While husband and children and others have sustained a great loss in her going, yet Heaven is made richer and nearer. Jas. A. Hendry.

Note—The editor of the minutes regrets that copies of memoirs for Mrs. J. D. Rogers, Mrs. C. W. Cotton and Mrs. M. H. Outland were not furnished him. He will be glad to print them in the minutes of next year, that the records may be complete. I. C. Jenkins.

APPENDIX

Churches in Circuits and Missions

BARTOW DISTRICT

Alva and LaBelle—Alva, LaBelle, Idalia, Denoe.
Bonita Springs—Bonita Springs, Estero, Naples.
Boca Grande—Boca Grande, Pineland, Murdock.
Everglade—Everglade, Caxambas, Marco.
Homeland—Homeland, Prospect, Alturus.
Kathleen—Kathleen, Knights, Cork, Galloway.
Lakeland Mission—Haskell, Medulla, Winston, City Mission.
Nocatee and Ogden—Nocatee, Ogden, Winder.
Myers Mission—East Myers, Grand Avenue, Iona.
Zolfo Springs—Zolfo, Brownville, Gardner, Friendship.
Punta Gorda—Punta Gorda, Charlott Harbor (Cleveland).

GAINESVILLE DISTRICT

Alachua Circuit—Alachua, Bland, Traxler, St. John's.
Cedar Key—Cedar Key, Bronson, Sumner.
Citra—Citra, Anthony, Sparr, Pine, Grahamville, Burbank.
Columbia—Columbia, Falling Creek, Pleasant Grove, Bethel, Mt. Tabor, Siloam.
Dixie—Cross City, Old Town, Trenton, Hardee.
Fort White—Fort White, O'Brien, Branford, York, Petersburg, McCall's Chapel.
Jasper—Jasper, Spring Hill.
Micanopy—Micanopy, Orange Lake, McIntosh, Evinston, Shiloh.
Reddick—Reddick, Kendrick, Montbrook, Fairfield, Morriston.
Rochelle—Hague, Windsor, LaCrosse, North Gainesville, Providence, Grove Park.
Wellborn—Wellborn, Pine Grove, New Hope, Houston, Bethlehem, Leona, Huntsville.
White Springs—White Springs, Jennings, Corinth, Maple Grove, Genoa.
Mayo—Mayo, Alton, Dowling Park, Wesley, Cook's Hammock, New Harmony.

MIAMI DISTRICT

Sebastian—Sebastian, Roseland.
Stuart—Stuart, Salerno, Jensen.
Key West—Lee Memorial, Matacumbia, Plantation.
Jupiter—Jupiter, Kelsey City, Northwood, South Palm Beach.
South Dade—South Dade, Silver Palm, Perrine-Peters, Princeton.
Fulford and Pompano—Ojus, Deerfield, Hallendale, Colahassee.

JACKSONVILLE DISTRICT

(Not furnished.)

PALATKA DISTRICT

Bunnell—Bunnell, Centenary Chapel, Haw Creek.

Crescent City—Crescent City, Georgetown, Seville, Welaka.

DeLand—DeLand, Lake Helen.

Enterprise-Mims—Enterprise, Mims, Lake Mary.

Green Cove Springs—Green Cove Springs, Middleburg, Switzerland.

Hastings—Hastings, Elkton.

Hawthorne—Hawthorne, Island Grove, Lockloosa, Orange Creek, Orange Springs.

Interlachen—Interlachen, McMeekin, Francis, Carr Street, East Palatka, Orange Mills.

Kingston—Kingston, Port Orange.

Melrose—Melrose, Campville, Orange Heights, Florahome, Grandin.

Pierson—Pierson, Barberville, DeLeon Springs, Winona.

Waldo—Waldo, Hampton.

OCALA DISTRICT

Take Crystal River from the Crystal River charge and place it with Dunnellon, calling the charge Dunnellon and Crystal River.

Take St. John's and Cedar Grove from Dunnellon charge and place with Homassassa, Citronelle and Lacanto, calling the charge Homassassa Mission.

Take Yalaha from Lady Lake charge and place with Leesburg, calling the charge Leesburg.

Add to the Lady Lake charge Moss Bluff and Waresdale.

Take Richland from Trilby charge and place with Dade City, calling charge Dade City.

Add to Trilby charge Providence and Prospect from the Odessa charge.

Take from the Elfers charge Elfers and place with Odessa and Keystone, calling the charge Elfers and Odessa.

Make a new charge of Newport Richey and Hudson.

Take New Church from Brooksville Mission and place with Brooksville, calling the charge Brooksville.

Change name of Brooksville Mission to Spring Lake charge.

Take the Jungle from Seminole charge and place with St. Petersburg and Parish.

Take from Sutherland Dunedin and add to Clearwater and call the charge Clearwater Mission.

ORLANDO DISTRICT

Auburndale Circuit—Auburndale, Lake Alfred, Loughman.

Clermont—Clermont, South Clermont.

Grand Island Circuit—Grand Island, Altoona, Lisbon, Emeralda, Paisley.

Groveland—Groveland, Mascotte.

Haines City—Haines City, Lake Hamilton.

Kissimmee—Kissimmee, Shingle Creek.

Lake Stearns and DeSoto City—Lake Stearns, DeSoto City, Venus, Hicoria.

Lake Wales—Lake Wales, Dundee.

Maitland Circuit—Maitland, Conway, Ebenzer, Lake Howell, Longwood.

Montverde Circuit—Montverde, Zellwood, MacDonald, Pinecastle.

Moore Haven—Moore Haven, Lakeport.

Oakland and Fairvilla—Oakland, Fairvilla, Lockhart.

Ocoee and Holopaw—Two churches named with mission territory south of Holopaw.

Okeechobee and Mission—Okeechobee, Utopia, Upthegrove, Elderberry, Little Bear Beach, Fort Drum, Bassenger, Fort Bassenger.

Oviedo and Geneva—The two churches named.

Pahokee and Mission—Pahokee, Indian Town, Sherman's Mill, Canal Point, Bacom's Point, Kraemer's Island, Belglade, South Bay, Maimi Locks, Bare Beach, Clewiston.

Webster and Center Hill—Webster, Center Hill, Linden.

Winter Haven and Mission—Winter Haven, Owen's Chapel, Fox Town, Eagle Lake.

TALLAHASSEE DISTRICT

Aucilla—Aucilla, Greenville, Sirmons, Macedonia.

Bristol—Bristol, Hosford, Lake Mystic, Telogia, Blue Creek, Good Hope, Sumatra.

Carrabelle—Carrabelle, Sopchoppy, West Sopchoppy, Hilliardville, Zion Hill.

Fenholloway—Fenholloway, Shady Grove, Carbur, Flint Rock.

Greensboro—Greensboro, Sycamore, Little Sycamore, Hawkins' Lane.

East Madison—Pinetta, Hanson, Hickory Grove, Lee.

West Madison—Cherry Lake, Rocky Springs, Ebenezer, Shiloh.

Hinson—Hinson, New Bethel, Concord.

Leon Circuit—Chaires, Lloyd, Springfield, Miccosukee, Pisgah, Union.

Mt. Pleasant—Mt. Pleasant, Glen Julia, Gretna.

Tallahassee Circuit—Lake Jackson, Bethel.

Woodville—Woodville, Crawfordville, Waukulla, Midway, Jackson's Bluff.

TAMPA DISTRICT

Manatee—Manatee, Oneco, Terra Ceia.

Miakka Mission—Miakka, Pine Level, Roberts Chapel, Miakka City.

Port Tampa and Bayshore—Port Tampa, Interbay, Bayshore.

Sarasota and Mission—Sarasota, Nocomis, Englewood.

Seffner—Seffner, Bethlehem, Mango, Brandon, Bloomingdale, Turkey, Cocek, Hillsboro, Thonotosassa.

Wimauma—Wimauma, Riverview, Ruskin, Willow, Gardenville, Palm River.

Eight Avenue—Eighth Avenue, Edgewood.

Sulphur Springs—Sulphur Springs, Oak Grove.

Tampa Heights—Tampa Heights, Palmetto Beach.

Moody Heights—Moody Heights, Hopewell.

STANDING RULES OF THE CONFERENCE

I. CONCERNING THE SECRETARY

1. The secretary shall edit and publish the conference minutes.

2. He shall have such assistants as he may desire, to be appointed by the conference on his nomination.

3. He shall receive the Minutes Fund from the Board of Finance, disburse and make report to the conference annually for publication.

4. He shall place in the hands of each presiding elder within ten days after conference adjourns a statement showing all the assessments laid by the conference on the district to be distributed by the district stewards.

5. He shall be the custodian of the books and archives of the conference and shall annually report where they are kept.

II. CONCERNING THE STATISTICAL SECRETARY

1. The statistical secretary shall annually collect, or cause to be collected, the statistics of the conference and record the same in such manner as the conference may direct.

2. After the close of the second day of the conference his books shall be closed unless opened again by order of the conference to receive a delayed report.

3. He shall have an assistant from each presiding elder's district, who shall collect and be responsible for the correctness of the statistical reports made by the charges, and see that they agree with the report made to the conference treasurer.

4. Fractions shall not be used in making statistical reports.

5. Not later than ten days after the district stewards' meeting, each presiding elder shall file with the statistical secretary an exact list of the assessments made by the district stewards upon the several charges. These assessments shall be recorded against the charge by the statistical secretary and shall be the official record on which settlements with the conference treasurer shall be made by the charges. He shall file with the conference treasurer duplicate copies of this report.

III. CONCERNING THE CONFERENCE TREASURER

1. The conference treasurer shall be elected on nomination of the presiding elders at the first session after each general conference, and shall serve four years unless removed by the conference or otherwise.

2. The treasurer shall receive, receipt for, and disburse as directed by the conference all moneys collected on assessments for general work, conference work, and such other moneys as the conference may direct.

3. The Board of Finance shall take a bond from him in such sum as the conference may direct, shall make contract with him for his services, and shall fill any vacancy that may arise between sessions of the conference, and it shall annually have his books audited by an accredited accountant and shall print his report in such place or manner as the conference may order or the board may determine.

4. The treasurer, together with the statistical secretary or his assistants, shall see that every report made by a church or a charge to the conference exactly agrees with the one made to the treasurer.

5. The treasurer shall procure from the statistical secretary or from the presiding elders a report of the assessments laid by the district stewards against the charges, and shall settle with the charges by that report. He shall have no power to waive or change this rule.

IV. CONCERNING PRESIDING ELDERS

1. The presiding elders are a standing committee to nominate the boards and committees of the conference and to nominate persons to fill vacancies thereon.

2. The presiding elders shall report to the statistical secretary the statistics concerning the district parsonage.

3. In the absence of the pastor, the presiding elder shall report for the charge in the same manner as the pastor.

4. Appointment to the presiding eldership shall vacate membership in any board of the conference or on any standing committee, except otherwise provided for.

5. Immediately after the district stewards have appointed the assessments upon the charges, the presiding elder shall file an official copy of the report with the statistical secretary and with th econference treasurer, together with the amounts assessed on each charge for the support of the preacher in charge and for the presiding elder, and these shall be the official asssments against the charge.

6. He shall report to the chairman of the Conference Board of Education the names and addresses of any "candidates for the ministry" within his district.

7. He shall report to the chairman of the Sunday School Board the names and addresses of each Sunday school superintendent, and the same shall be published in the minutes of the conference.

V. CONCERNING BOARDS

1. Each board or committee of the conference shall cause to be printed in the conference minutes an exact statement of salaries and expenses paid on account of any person employed by the said board or committee.

2. Each board of the conference shall make an exact report to the conference of the moneys it receives and what disposition has been made of them.

3. The Board of Finance shall contract with the conference treasurer, subject to the conference, for his services and the manner he shall manage the funds of the conference; shall take from him an indemnity bond in such sum as the conference may order or the board may deem sufficient; and shall annually have his books and accounts audited by a public accountant, and print the report of the same.

4. The Board of Finance shall cause to be printed in the minutes of the conference the name and postoffice address of each conference claimant together with the amount paid to them annually.

5. At the beginning of each annual conference session any vacancy to be filled shall be reported to the conference and the presiding elders shall nominate to fill the vacancy.

VI. CONCERNING THE COMMISSION ON BUDGET

1. Unless otherwise ordered by the conference, the Commission on Budget shall distribute the assessments to the districts in the same manner as the Board of Appointment uses, and the ratio thus fixed shall stand through the quadrennium unless the conference order otherwise.

2. The assessment for the orphanage shall be a separate item both in its levying and assessment.

3. The report of the commission shall be in the hands of the conference at least one session before being acted upon, unless the conference order otherwise.

4. The commission shall determine annually what amount shall be necessary to print and publish the minutes, and shall assess the same upon the conference boards which receive their pro rata share of assessments levied on the districts and churches of the conference in proportion to the amount of space used by the boards in the minutes.

VII. CONCERNING REPORTS AND RESOLUTIONS

1. All reports and resolutions shall be typed.

2. No report or resolution shall be acted upon until a duplicate of it is in the hands of the secretary, except a resolution extending a vote of thanks.

VIII. CONCERNING DISTRICT CONFERENCE MEMBERSHIP

1. Lay membership in the district conference shall consist of four lay members from each pastoral charge elected by the quarterly conference.

IX. CONCERNING ANNUAL CONFERENCE MEMBERSHIP

1. The name and address of every member of the Annual Conference, both clerical and lay, shall be printed in the minutes.

2. The Committee on Admissions shall present to the conference to be filed among its papers a complete biographical sketch of all persons admitted into full connection, and of all persons received by transfer; and of the latter, a sketch of their ministry up to the date when received by transfer.

X. CONCERNING THE MINUTES

1. In addition to the daily journal of proceedings and the statistics of the conference, the minutes shall contain the following:

(1) The names and addresses of the officers of the conference.

(2) A chronological list of the clerical members, showing when they entered the itinerancy and in what orders.

(3) An alphabetical list of the superannuates, supernumerary and active members with their postoffice address.

(4) A list of the undergraduates, showing the year they are in, and their postoffice addresses.

(5) A list of the lay members by districts, and their postoffice addresses.

(6) A list of the local preachers by districts, showing whether deacon, elders or licentiates, with their postoffice addresses.

(7) A list of the Sunday school superintendents by districts and charges and their addresses.

(8) A list of the district and charge lay leaders and their addresses.

(9) A list of the conference claimants and their addresses.

(10) A list of the boards and standing committees with the names of their officers and members and the postoffice addresses of the officers and the lay members.

I. C. Jenkins,
T. J. Nixon,
L. W. Moore,
W. F. Dunkle,
H. E. Partridge,
Committee.

STATISTICAL TABLE No. 1—BARTOW DISTRICT

	CHARGES	MEMBERSHIP								CHURCH PROPERTY			
		Members Reported Last Year	Local Preachers	Additions on Profession of Faith	Additions by Certificate, Etc.	Removal by death and otherwise	Present Membership, including Local Preachers	Adults Baptized	Infants Baptized	No. of Congregations in Charge	No. of Church Buildings	Value	Indebtedness
1	Arcadia	569	2	28	24	100	501	5	6	1	1	60000	7000
2	Bartow	545	2	20	26	28	562	6	2	1	1	18000	.....
3	Boca Grande	196	..	15	15	77	146	11	2	3	3	10000	.....
4	Bonita Springs	81	..	4	3	20	68	...	...	3	1	4645	1500
5	Bowling Green	258	2	26	19	6	291	18	3	2	1	5000	.....
6	Everglade	....	..	1	13	1	24	...	2	3	....	.....	.....
7	Fort Meade	364	1	3	2	23	347	...	9	1	1	20000	.....
8	Fort Myers	572	1	8	69	24	626	...	8	1	2	70000	1200
9	Fort Myers Circuit	102	1	43	13	34	124	16	7	2	1	2000	.....
10	Haskell	51	..	....	4	5	50	...	1	3	2	4000	.....
11	Homeland and Prospect	164	..	28	4	6	190	1	7	3	3	10000	150
12	Idalia	74	..	....	2	8	68	...	...	4	2	4500	.....
13	Kathleen	250	2	50	18	15	305	29	7	4	4	9500	.....
14	LaBelle and Alva	136	2	....	9	4	143	...	1	3	2	3000	.....
15	Lakeland: Dixieland	314	3	37	85	6	433	17	4	1	1	75000	30000
16	First Church	1030	2	54	123	101	1108	21	10	1	2	100000	29700
17	Myrtle Street	143	3	21	24	15	173	2	3	1	1	5000	.....
18	Mulberry	162	..	8	9	18	161	6	3	1	1	3000	.....
19	Nocatee and Ogden	187	1	44	11	4	237	25	2	3	2	10000	.....
20	Punta Gorda and Charlotte	175	2	5	126	12	296	4	7	2	3	20000	750
21	Wauchula	437	1	51	29	143	374	17	3	1	1	25000	.....
22	Zolfo	137	2	13	11	10	153	8	8	4	4	7200	130
23	Eagle Lake	151	..	....	....	....	.....	...	...	....	....	.....	.....
24	Fort Meade Mission	....	..	....	....	....	.....	...	...	....	....	.....	.....
	Total	5982	27	439	639	661	5383	186	95	48	39	465845	70430
	Total Last Year	5982	32	408	582	702	5982	195	139	51	44	343045	18947
	Increase	....	..	31	57	....	.....	...	...	....	....	122800	51493
	Decrease	....	5	....	....	41	599	9	44	3	5	.....	.....

STATISTICAL TABLE No. 1—BARTOW DISTRICT

	CHURCH PROPERTY					INSURANCE								WOMAN'S WORK			
	No. of Parsonages	Value	Indebtedness	Value of Other Church Property	Raised for Church and Parsonages	Protection with Church Ext. Bd.	Paid for Property Protection	Other Insurance Carried	Premiums Paid	Churches Damaged or Destroyed	Parsonages Damaged or Destroyed	Amount Damage	Loss Collected	No. of Societies	Members	Total Amt. Raised by W. M. S.	Grand Total Table No. 1
1	1	6000	.....	500	10421	.....	.....	17000	188	....	....	....	....	1	58	1500	12109
2	1	20000	7000	2000	1506	.....	.....	18000	104	....	....	....	....	2	101	1146	2756
3	1	2000	.....	.....	.....	.....	.....	4000	20	....	....	....	....	...	....	.....	20
4	1	1200	.....	300	646	.....	.....	5200	....	....	....	....	....	...	....	.....	646
5	1	2500	.....	.....	690	.....	.....	.....	....	....	....	....	....	...	....	546	1236
6	...	.....	.....	.....	60	.....	.....	.....	....	....	....	....	....	...	....	.....	60
7	7	5000	.....	.....	1162	.....	.....	3000	27	....	....	....	....	1	70	1390	2579
8	1	6000	.....	2000	300	.....	.....	10000	24	....	....	....	....	1	217	1659	1983
9	...	.....	.....	500	368	.....	.....	.....	....	....	....	....	....	2	31	219	587
10	...	.....	.....	.....	178	.....	.....	1700	20	....	....	....	....	...	....	.....	198
11	1	1500	.....	.....	1981	.....	.....	2500	44	....	....	....	....	1	12	222	2247
12	...	.....	.....	125	.....	.....	.....	.....	....	....	....	....	....	...	....	.....	.....
13	1	2000	.....	.....	.....	.....	.....	500	7	....	....	....	....	...	....	.....	7
14	2	2500	.....	.....	76	.....	.....	2000	....	....	....	....	....	2	29	140	216
15	1	8000	2000	.....	32000	.....	.....	57000	729	....	....	....	....	1	36	250	32979
16	1	50000	.....	.....	107	.....	.....	81000	572	....	....	....	....	2	271	2500	3179
17	1	3000	500	500	.....	.....	.....	3800	20	....	....	....	....	1	15	226	246
18	1	2500	.....	.....	138	.....	.....	2750	51	....	....	....	....	1	22	220	409
19	1	2000	.....	.....	.....	.....	.....	.....	....	....	....	....	....	2	20	56	56
20	2	3000	.....	.....	1280	.....	.....	2000	16	....	....	....	....	2	48	603	1899
21	1	6000	.....	.....	273	.....	.....	3000	37	....	....	....	....	1	37	283	593
22	1	1700	.....	.....	105	.....	.....	4200	61	....	....	....	....	1	14	71	237
23	...	.....	.....	.....	.....	.....	.....	.....	....	....	....	....	....	...	....	.....	.....
24	...	.....	.....	.....	.....	.....	.....	.....	....	....	....	....	....	...	....	.....	.....
	20	124900	9500	5925	51291	.....	.....	217650	1920	....	....	....	....	21	981	11031	64242
	19	84950	13012	10000	22008	.....	.....	131250	756	1	....	25	...	23	1053	9655	32464
	1	29950	.....	.....	49283	.....	.....	86400	1164	....	....	....	....	...	....	1376	31778
	...	.....	3512	4075	.....	.....	.....	.....	....	1	....	25	...	2	72	.....	.....

STATISTICAL TABLE No. 2—BARTOW DISTRICT

CHARGES	CHURCH PAPERS TAKEN		EPWORTH LEAGUES						No. of Sunday Schools
	General Organ	Conference Organ	No. Leagues	Members	Raised for Missions	Raised on Anniversary Day	Raised for All Other Objects	Total Raised by Epworth Leagues	
Arcadia	....	....	1	60	38	25	60	123	1
Bartow	6	160	3	83	100	7	259	366	1
Boca Grande	....	....	1	55	240	....	33	273	2
Bonita Springs	....	1	1	35	....	....	58	58	2
Bowling Green	....	....	2	119	....	....	225	225	2
Everglade	1	3	1	15	....	....	....	....	2
Fort Meade	2	....	2	61	10	....	15	25	1
Fort Myers	4	30	2	55	50	....	20	70	1
Fort Myers Circuit	1	7	2	33	20	....	31	51	2
Haskell	....	1	1	12	....	....	....	....	3
Homeland and Prospect	....	6	3	94	5	....	115	120	3
Idalia	1	1	....	....	....	....	....	....	1
Kathleen	1	35	3	60	....	....	10	10	3
LaBelle and Alva	2	45	2	102	....	....	....	....	2
Lakeland: Dixieland	4	66	1	95	25	....	80	105	1
First Church	9	61	1	110	110	20	541	671	1
Myrtle Street	....	....	2	50	20	....	120	140	1
Mulberry	1	23	2	80	....	....	27	27	1
Nocatee and Ogden	....	....	1	34	....	....	47	47	3
Punta Gorda and Charlotte Harbor	....	....	2	77	20	....	128	148	2
Wauchula	1	30	2	105	40	29	256	325	1
Zolfo	....	....	2	53	2	3	47	52	4
Total	33	469	37	1388	680	84	2072	2816	40
Total Last Year	32	668	40	1423	456	36	1784	2276	42
Increase	1	....	....	....	224	48	288	540	....
Decrease	....	199	3	35	....	....	....	....	2

STATISTICAL TABLE No. 2—BARTOW DISTRICT

	SUNDAY SCHOOLS														LAY ACTIVITIES			
	Officers and Teachers	No. on Cradle Roll	No. in Home Department	No. in All Other Departments	Total Enrollment All Departments	Average Weekly Attendance	No. Sun. School Library Books	No. Pupils Joined the Church	No. Taking Training Courses	No. of Wesley Classes	Amt. Raised Sunday School Day	Amount Raised for Missions	Amt. Raised for Other Purposes	Total Amt. Raised by Sun. Schools	No. of Brotherhoods	No. of Members	Raised by Brotherhoods	Grand Total Table No. 2
1	42	25	....	325	392	240	....	....	3	5	22	108	502	632	....	....	....	755
2	30	32	15	400	477	235	....	18	15	3	20	180	473	673	....	....	....	1039
3	14	....	....	96	110	....	....	9	....	1	9	30	200	239	....	....	....	512
4	11	....	....	100	111	60	....	2	....	....	....	14	62	76	....	....	....	134
5	21	65	15	298	399	299	....	26	....	3	7	78	354	440	....	....	....	665
6	11	....	....	54	65	52	....	....	....	....	....	3	44	47	....	....	....	47
7	20	14	21	224	279	176	....	4	....	5	....	125	474	598	....	....	....	623
8	28	12	15	385	475	190	....	7	2	7	....	360	1440	1800	....	....	....	1870
9	18	5	5	182	210	135	73	20	....	2	....	48	338	386	....	....	....	437
10	16	4	15	....	94	....	12	....	....	....	....	10	.....	109	....	....	....	119
11	25	4	....	....	168	125	....	4	....	3	7	49	204	260	....	....	....	380
12	6	....	....	35	42	35	....	....	....	....	....	....	40	40	....	....	....	40
13	25	....	....	201	226	175	25	50	....	....	6	27	247	280	....	....	....	290
14	22	36	23	154	235	....	....	....	....	2	9	84	266	359	....	....	....	359
15	36	28	26	350	450	250	6	26	18	6	....	50	508	558	....	....	....	663
16	59	11	25	717	812	561	50	45	13	13	100	402	1092	1594	....	....	....	2265
17	13	18	....	157	188	125	....	21	....	3	....	50	300	350	....	....	....	490
18	13	....	....	112	125	80	....	6	....	....	7	55	179	241	....	....	....	268
19	28	12	....	109	149	141	....	7	....	....	....	8	329	338	....	....	....	385
20	29	18	....	242	289	165	....	5	....	2	8	64	606	675	....	....	....	826
21	24	30	30	292	376	....	....	36	....	7	6	109	625	740	....	....	....	1065
22	29	10	....	199	238	175	....	7	....	3	7	35	311	353	....	....	....	405
	520	334	190	4631	5910	3219	166	293	51	65	208	1889	8595	10788	....	....	....	13642
	549	351	209	5273	6340	3454	299	230	53	57	219	1778	8737	10932	1	40	....	13208
	...	....	....	....	....	....	....	63	....	8	....	111	.....	.....	....	....	....	434
	29	17	19	642	430	235	133	....	2	....	11	....	142	144	1	40	....	.....

STATISTICAL TABLE No. 3—BARTOW DISTRICT

	CHARGES	Presiding Elder		Preacher in Charge		District Work		Conference Work	
		Assessed	Paid	Assessed	Paid	Assessed	Paid	Assessed	Paid
1	Arcadia	324	324	2400	2400	48	48	1250	125
2	Bartow	405	407	3000	3000	60	60	1425	142
3	Boca Grande	121	104	900	831	18	....	339	33
4	Bonita Springs	30	35	300	300	6	....	248	5
5	Bowling Green	202	180	1500	1500	30	....	659	20
6	Everglade	....	49	.....	367	....	....	.....	7
7	Fort Meade	270	270	2000	2000	40	....	925	56
8	Fort Myers	364	364	2700	2700	54	....	1386	138
9	Fort Myers Circuit	108	42	800	734	16	....	300	4
10	Haskell	91	66	700	507	14	....	181	10
11	Homeland and Prospect	200	200	1485	1485	29	....	535	17
12	Idalia	65	48	500	473	10	....	182	1
13	Kathleen	114	93	850	702	16	3	505	10
14	LaBelle and Alva	162	156	1200	1200	24	....	475	19
15	Lakeland: Dixieland	337	303	2500	2250	50	....	791	79
16	First Church	550	540	4000	4000	80	80	2200	220
17	Myrtle Street	162	162	1200	1200	24	....	461	5
18	Mulberry	202	202	1500	1500	30	....	571	27
19	Nocatee and Ogden	168	124	1250	1200	25	....	460	12
20	Punta Gorda and Charlotte	220	220	1700	1700	34	....	586	58
21	Wauchula	270	270	2000	2000	40	....	990	36
22	Zolfo	202	202	1500	1500	30	24	513	51
	Total	4567	4361	33985	33549	674	215	11058	1083
	Total Last Year	4135	4028	32235	31454	532	332	14836	1226
	Increase	432	333	1750	2095	142	....	.....	....
	Decrease	....	....	.....	.....	....	117	3778	142

STATISTICAL TABLE No. 3—BARTOW DISTRICT

General Work		RAISED THIS YEAR													
Assessed	Paid	Foreign Missions, Specials	Home Missions, Specials	Conf. Missions, Specials	On Centenary Pledges	Christian Education Pledges	For Superannuate Endowment	For Hospital	For Orphanage	Incidentals and Other Objects	Brought Forward From Table No. 1	Brought Forward From Table No. 2	Total	Less Items Reported Twice	Grand Total For Year
480	480	...	....	....	98	254	....	....	196	549	12109	755	18463	.....	18463
547	547	...	....	....	502	912	504	....	623	2238	2756	1039	14013	.....	14013
130	15	...	....	....	50	59	....	....	58	238	20	512	2226	298	1928
95	14	...	....	....	.....	36	20	....	18	23	646	134	1279	55	1224
253	58	...	....	....	52	104	100	....	146	430	1236	665	4671	440	4231
....	....	...	3	....	.....	.....	....	....	5	60	60	47	670	63	607
355	215	...	....	....	811	335	....	....	144	290	2551	623	7808	742	7066
532	532	...	....	....	301	565	610	....	217	1659	1983	1870	12188	.....	12188
110	....	20	....	....	.....	.....	....	....	52	200	587	437	2120	87	2033
69	37	...	....	....	.....	10	75	....	31	40	198	119	1189	.....	1189
205	68	...	....	....	35	35	50	....	116	174	2247	380	4966	194	4772
70	....	...	....	....	.....	.....	47	....	65	.....	.....	40	692	.....	692
194	17	...	....	....	25	144	53	....	68	314	7	290	1816	.....	1816
183	107	...	....	....	173	17	124	....	75	49	216	359	2669	.....	2669
304	304	25	....	....	170	.....	200	....	124	1430	32979	663	39239	149	39090
845	845	...	....	25	1105	10832	813	....	1352	3995	3179	2265	31232	.....	31232
160	35	...	....	....	20	42	157	....	48	2849	246	490	5299	.....	5299
219	115	...	....	4	213	98	113	....	113	323	409	268	3631	193	3438
177	....	...	....	....	8	21	135	....	118	519	56	385	2686	126	2560
225	225	...	....	....	117	579	339	....	190	267	1899	826	6948	484	6464
380	180	...	....	....	105	172	150	....	108	1044	593	1065	6049	.....	6049
197	197	...	....	....	44	312	235	....	80	660	237	405	4429	80	4349
5737	3991	45	3	29	3829	14527	3725	....	3947	17351	64214	13647	174283	2911	171372
5484	4508	...	222	25	7119	6724	....	....	2459	23819	32465	13208	138641	1985	136656
253	....	45	....	4	.....	7803	3725	....	1488	.....	31749	439	35642	926	34716
....	517	...	219	....	3290	.....	....	....	....	6468	.....	.....	.....	.....	.....

STATISTICAL TABLE No. 1—GAINESVILLE DISTRICT

	CHARGES	MEMBERSHIP								CHURCH PROPERTY			
		Members Reported Last Year	Local Preachers	Additions on Profession of Faith	Additions by Certificate, Etc.	Removal by death and otherwise	Present Membership, including Local Preachers	Adults Baptized	Infants Baptized	No. of Congregations in Charge	No. of Church Buildings	Value	Indebtedness
1	Alachua	262	..	28	13	22	281	26	3	4	4	18500	.....
2	Bronson	110	..	1	6	1	116	...	2	2	1	2000	.....
3	Cedar Key	321	1	53	18	27	365	26	3	7	4	2700	.....
4	Citra	262	..	22	11	65	230	11	13	5	5	10500	.....
5	Columbia	284	..	4	4	7	281	4	...	6	6	5000	.....
6	Dixie	90	..	6	18	....	114	6	3	3	2	3000	.....
7	Fort White	187	..	16	2	8	197	16	3	6	6	9500	.....
8	Gainesville	965	2	14	62	52	991	9	12	1	2	50000	.....
9	High Springs	290	..	7	12	52	257	3	...	2	2	4000	.....
10	Jasper	277	2	25	10	71	241	19	1	2	2	5000	.....
11	Lake City	338	1	13	35	15	361	12	4	1	1	15000	.....
12	Live Oak	357	..	38	8	15	388	19	4	1	1	60000	9000
13	Live Oak Circuit	179	..	9	6	87	107	4	1	5	4	2000	.....
14	Micanopy	265	..	8	11	11	273	5	1	5	5	20000	100
15	Newberry and Archer	227	..	2	3	50	176	2	1	3	3	8200	460
16	Reddick	186	..	16	6	11	197	3	2	4	6	9500	.....
17	Rochelle	232	..	22	2	46	210	11	6	5	5	7000	.....
18	Wellborn	300	1	24	....	60	264	19	...	6	6	11200	.....
19	White Springs	200	..	12	81	15	278	10	1	6	6	6000	.....
20	Williston	298	..	24	11	20	313	10	2	2	2	35000	13000
	Total	5630	7	344	319	635	5640	215	71	76	73	284100	22560
	Total Last Year	5630	10	338	502	1113	5630	184	74	77	73	255400	14460
	Increase	....	..	6	....	....	10	31	...	....	....	28700	8100
	Decrease	....	3	....	183	478	.....	...	3	1	....	.....	.....

STATISTICAL TABLE No. 1—GAINESVILLE DISTRICT

	CHURCH PROPERTY					INSURANCE								WOMAN'S WORK			
	No. of Parsonages	Value	Indebtedness	Value of Other Church Property	Raised for Church and Parsonages	Protection with Church Ext. Bd.	Paid for Property Protection	Other Insurance Carried	Premiums Paid	Churches Damaged or Destroyed	Parsonages Damaged or Destroyed	Amount Damage	Loss Collected	No. of Societies	Members	Total Amt. Raised by W. M. S.	Grand Total Table No. 1
1	1	4500	.....	.....	129	.....	.....	4400	38	....	....	...	...	1	17	179	346
2	1	2000	.....	550	238	.....	.....	2000	15	....	....	...	...	1	13	167	420
3	1	5000	.....	800	6850	.....	.....	2000	37	....	....	...	...	1	14	55	6942
4	2	4000	400	400	214	800	6	2000	15	....	....	...	...	1	9	179	414
5	1	800	.....	.....	.....	.....	.....	.....	....	....	....	...	...	...	....	.....	.....
6	...	.....	.....	500	590	.....	.....	.....	....	....	....	...	...	2	26	200	790
7	1	2000	.....	140	140	.....	.....	.....	....	....	....	...	...	1	12	46	186
8	1	8000	.....	.....	.....	.....	.....	11000	54	....	....	...	...	1	274	2314	2368
9	1	4000	400	.....	266	3250	39	.....	....	....	....	...	...	1	30	527	832
10	1	3000	.....	.....	125	.....	.....	.....	40	....	....	...	...	1	20	259	424
11	1	4000	.....	.....	1638	.....	.....	7000	103	....	....	...	...	1	50	608	2349
12	1	7500	.....	.....	6520	.....	.....	23500	195	....	....	...	...	1	153	704	7419
13	...	.....	.....	.....	55	.....	.....	.....	....	....	....	...	...	...	....	.....	54
14	1	3000	.....	1500	299	.....	.....	5000	39	....	....	...	...	3	32	230	568
15	1	2000	891	100	154	.....	.....	2000	28	....	....	...	...	...	....	.....	182
16	1	2500	.....	200	42	.....	.....	.....	....	....	....	...	...	2	7	34	76
17	1	2000	.....	.....	41	.....	.....	.....	....	....	....	...	...	1	6	.....	41
18	1	1500	.....	.....	700	.....	.....	1000	19	....	....	...	...	1	18	28	747
19	2	4000	.....	50	258	.....	.....	4600	77	....	....	...	...	2	25	224	559
20	1	5000	2000	.....	150	7000	42	2000	15	....	....	...	...	1	50	264	471
	20	64800	3691	4240	18409	11050	87	66500	675	....	....	...	...	22	760	6017	25189
	20	63700	891	2635	19009	12000	60	70500	433	....	1	50	50	21	599	6824	26332
	...	1100	2800	1605	.....	.....	27	.....	242	....	....	...	...	1	161	.....	.....
	...	.....	.....	.....	600	950	.....	4000	....	....	1	50	50	...	....	807	1143

STATISTICAL TABLE No. 2—GAINESVILLE DISTRICT

	CHARGES	CHURCH PAPERS TAKEN		EPWORTH LEAGUES						No. of Sunday Schools
		General Organ	Conference Organ	No. Leagues	Members	Raised for Missions	Raised on Anniversary Day	Raised for All Other Objects	Total Raised by Epworth Leagues	
1	Alachua	2	36	2	50	10	5	51	66	2
2	Bronson	....	18	1	....	15	....	110	125	2
3	Cedar Key	2	40	2	65	17	....	243	260	4
4	Citra	....	....	3	103	22	1	137	160	5
5	Columbia	....	18	....	....	....	....	....	....	4
6	Dixie	....	....	....	....	....	....	....	....	2
7	Fort White	2	5	2	60	....	....	....	....	5
8	Gainesville	....	....	1	67	30	15	201	246	1
9	High Springs	4	20	2	41	25	5	105	136	2
10	Jasper	4	15	1	43	....	....	150	150	1
11	Lake City	....	....	1	50	33	....	142	175	1
12	Live Oak	2	15	1	35	....	....	10	10	1
13	Live Oak Circuit	....	16	....	....	....	....	....	....	5
14	Micanopy	2	11	2	57	....	....	69	69	5
15	Newberry and Archer	....	....	2	70	25	....	63	88	2
16	Reddick	....	....	1	84	....	....	33	33	3
17	Rochelle	....	4	1	10	....	....	....	....	3
18	Wellborn	....	....	1	43	12	....	10	22	5
19	White Springs	3	15	1	35	24	....	84	108	3
20	Williston	2	26	1	25	....	....	15	15	1
	Total	23	239	25	838	213	26	1423	1663	156
	Total Last Year	23	708	26	842	220	72	1326	1615	54
	Increase	....	....	....	....	....	....	97	48	102
	Decrease	....	469	1	4	7	46	....	....	....

STATISTICAL TABLE No. 2—GAINESVILLE DISTRICT

	SUNDAY SCHOOLS														LAY ACTIVITIES			
	Officers and Teachers	No. on Cradle Roll	No. in Home Department	No. in All Other Departments	Total Enrollment All Departments	Average Weekly Attendance	No. Sun. School Library Books	No. Pupils Joined the Church	No. Taking Training Courses	No. of Wesley Classes	Amt. Raised Sunday School Day	Amount Raised for Missions	Amt. Raised for Other Purposes	Total Amt. Raised by Sun. Schools	No. of Brotherhoods	No. of Members	Raised by Brotherhoods	Grand Total Table No. 2
1	16	....	24	146	186	....	....	18	1	....	5	....	240	245	....	....	....	311
2	14	....	....	108	122	....	....	....	....	....	....	30	123	153	....	....	....	278
3	29	30	18	145	322	....	....	50	....	5	20	30	589	639	....	....	260	1159
4	30	5	3	235	273	202	127	15	....	....	3	20	420	443	....	....	....	603
5	24	10	....	236	270	150	....	4	....	....	....	....	60	60	....	....	....	60
6	10	....	....	70	80	30	....	....	....	....	....	....	80	80	....	....	....	80
7	30	....	....	140	170	75	....	10	....	....	10	....	98	108	....	....	....	108
8	41	50	537	653	1281	....	....	....	40	6	27	273	2045	2345	....	....	....	2591
9	19	....	....	224	243	....	....	8	2	2	11	30	78	119	....	....	....	255
10	10	....	....	100	110	90	....	10	....	....	4	....	300	304	....	....	....	454
11	24	48	12	271	355	189	25	11	5	4	16	....	592	608	....	....	....	783
12	20	15	....	195	230	150	....	24	....	4	18	99	824	941	....	....	....	951
13	20	....	....	180	200	150	....	2	....	....	2	11	25	38	....	....	....	38
14	33	....	....	198	231	160	216	7	....	....	4	65	256	325	....	....	....	394
15	18	8	18	107	151	75	50	5	....	....	2	....	199	201	....	....	....	289
16	22	3	1	110	136	106	....	12	....	....	....	39	245	284	....	....	....	317
17	16	....	....	....	100	75	....	20	....	....	....	....	65	65	....	....	....	65
18	20	....	....	....	150	100	....	18	....	....	....	2	79	81	....	....	....	103
19	19	....	....	153	172	89	....	10	....	....	3	16	142	161	....	....	....	269
20	24	13	17	155	209	160	....	20	....	4	....	50	326	376	....	....	....	391
	439	182	630	3526	5091	1651	418	244	48	25	125	665	6786	7576	....	....	260	9499
	458	147	254	2285	4565	2251	380	298	51	21	187	1040	6410	7678	....	....	....	9253
	...	35	376	1241	526	....	38	....	....	4	....	....	376	.....	....	....	260	246
	19	....	....	....	....	600	....	54	3	....	62	375	.....	102	....	....	....	.....

STATISTICAL TABLE No. 3—GAINESVILLE DISTRICT

	CHARGES	Presiding Elder		Preacher in Charge		District Work		Conference Work	
		Assessed	Paid	Assessed	Paid	Assessed	Paid	Assessed	Paid
1	Alachua	225	208	1500	1390	45	10	665	200
2	Bronson	104	104	696	696	21	14	317	87
3	Cedar Key	261	234	1740	1740	52	50	786	100
4	Citra	225	167	1500	1117	45	10	683	67
5	Columbia	118	80	782	538	23	13	520	35
6	Dixie	210	112	1400	1100	42	....	236	15
7	Fort White	180	95	1200	1107	46	....	505	6
8	Gainesville	600	600	4000	4500	120	120	2132	2132
9	High Springs	270	271	1800	1800	54	20	798	82
10	Jasper	225	225	1500	1625	45	9	526	139
11	Lake City	405	405	2700	2700	81	72	1036	985
12	Live Oak	450	450	3000	3000	90	....	1212	420
13	Live Oak Circuit	63	....	425	350	12	....	317	100
14	Micanopy	240	240	1600	1600	48	15	721	70
15	Newberry and Archer	225	69	1500	733	45	....	638	.....
16	Reddick	143	126	955	895	28	5	441	45
17	Rochelle	75	62	500	414	15	....	360	82
18	Wellborn	150	135	1000	900	30	....	626	58
19	White Springs	196	189	1312	1260	39	10	456	66
20	Williston	315	255	2100	1700	63	....	909	147
	Total	4680	4027	31210	29165	889	348	13219	4856
	Total Last Year	4380	4135	29513	28413	818	396	15029	6378
	Increase	300	....	1697	752	71	....	.....	.....
	Decrease	....	108	.....	.....	....	48	1810	1522

STATISTICAL TABLE No. 3—GAINESVILLE DISTRICT

	General Work					RAISED THIS YEAR										
	Assessed	Paid	Foreign Missions, Specials	Home Missions, Specials	Conf. Missions, Specials	On Centenary Pledges	Christian Education Pledges	For Superannuate Endowment	For Hospital	For Orphanage	Incidentals and Other Objects	Brought Forward From Table No. 1	Brought Forward From Table No. 2	Total	Less Items Reported Twice	Grand Total For Year
1	256	71	...	....	....	15	65	283	....	90	544	346	311	3533	.....	3533
2	122	40	...	....	....	70	.....	135	....	52	223	420	278	2119	.....	2119
3	302	64	...	....	....	36	6	374	43	142	1302	6942	1159	12392	100	12070
4	262	33	...	....	....	45	250	409	....	72	775	414	603	3962	114	3748
5	200	20	...	....	....	.....	.....	63	....	....	50	.....	60	859	.....	859
6	91	....	...	....	....	.....	.....	103	....	49	100	790	80	2349	200	2149
7	194	....	...	....	....	88	406	41	....	41	172	186	108	2250	.....	2254
8	819	819	...	....	....	717	6686	1884	....	602	5098	2368	2591	28117	54	28063
9	307	37	30	....	....	42	157	103	....	59	545	832	255	4233	261	3966
0	202	40	...	....	....	144	111	258	....	82	460	424	454	3991	200	3791
1	398	398	...	....	6	258	873	442	....	163	945	2349	783	10379	.....	10379
2	466	125	...	....	11	300	312	15	....	159	1263	7419	951	14425	.....	14445
3	122	....	...	....	....	35	42	43	....	34	251	54	38	947	.....	947
4	277	28	...	10	....	95	68	329	....	43	1007	568	394	4467	243	4223
5	245	3	...	....	....	30	14	....	....	4	.....	182	289	1324	.....	1324
6	170	....	...	....	....	20	68	29	....	69	190	76	317	1840	.....	1848
7	138	....	...	....	....	.....	25	35	....	30	138	41	65	892	.....	892
8	240	20	...	....	....	20	173	27	....	67	270	747	103	2520	.....	2520
9	175	25	...	....	....	30	103	149	....	24	231	559	269	2915	213	2702
0	348	....	...	....	5	25	15	82	....	103	253	471	391	3447	103	3344
	5334	1723	30	10	22	1970	9374	4804	43	1885	14017	25188	9499	106961	1488	105176
	5764	2166	72	42	177	6447	6192	....	27	1512	9308	26326	9253	99938	3109	97829
	....	....	...	....	....	.....	3182	4804	16	373	4709	.....	246	7023	.....	7347
	430	443	42	32	155	4477	.....	....	....	....	.....	1138	.....	.....	1621	.....

STATISTICAL TABLE No. 1—JACKSONVILLE DISTRICT

	CHARGES	MEMBERSHIP								CHURCH PROPERTY			
		Members Reported Last Year	Local Preachers	Additions on Profession of Faith	Additions by Certificate, Etc.	Removal by death and otherwise	Present Membership, including Local Preachers	Adults Baptized	Infants Baptized	No. of Congregations in Charge	No. of Church Buildings	Value	Indebtedness
1	Callahan and Bryceville	248	3	7	3	120	138	3	3	4	3	5300	.....
2	Fernandina	120	2	12	9	4	137	4	7	1	1	12000	.....
3	Jacksonville: Anderson Memorial	64	2	10	33	20	89	7	6	1	1	3500	1650
4	First Church	1032	1	76	243	56	1296	41	17	1	1	160000	25000
5	Marvin	177	2	9	31	15	202	3	1	1	1	5500	.....
6	Ortega	144	1	1	18	33	131	1	6	1	2	21000	1400
7	Phoenix Park	89	..	....	2	17	74	...	5	1	1	5000	.....
8	Riverside Park	632	2	29	125	85	701	19	4	1	2	100000	11500
9	South Jacksonville	278	..	29	17	53	271	14	9	1	1	27500	.....
10	Springfield	753	1	112	137	101	902	39	16	1	1	20000	450
11	St. Matthews	137	2	6	10	45	110	...	5	2	2	5000	.....
12	Wesley Memorial	126	3	45	226	54	346	18	9	2	2	15500	.....
13	Lake Butler	157	..	6	11	47	127	3	3	4	7	17000	1060
14	MacClenny	....	..	5	5	5	47	1	...	4	4	15000	.....
15	Starke	150	..	9	....	36	123	...	...	1	1	6000	.....
16	St. John's	77	2	2	10	17	71	1	9	2	2	5000	150
17	Yulee	213	..	32	20	45	219	27	5	6	4	26000	3000
18	King's Ferry Circuit	....	..	6	55	....	61	4	9	4	2	5000	.....
	Total	5397	21	396	953	754	4945	185	114	38	38	454300	44210
	Total Last Year	5397	12	427	568	1066	5397	193	188	32	40	430900	65650
	Increase	....	9	....	385	....	....	...	...	6	....	23400	.....
	Decrease	....	..	31	....	312	452	8	74	....	2	.....	21440

STATISTICAL TABLE No. 1—JACKSONVILLE DISTRICT

	CHURCH PROPERTY					INSURANCE								WOMAN'S WORK			
	No. of Parsonages	Value	Indebtedness	Value of Other Church Property	Raised for Church and Parsonages	Protection with Church Ext. Bd.	Paid for Property Protection	Other Insurance Carried	Premiums Paid	Churches Damaged or Destroyed	Parsonages Damaged or Destroyed	Amount Damage	Loss Collected	No. of Societies	Members	Total Amt. Raised by W. M. S.	Grand Total Table No. 1
1	2	3000	.....	500	325	.....	.....	600	5	.....	.....	.....	.....	.....	.....	.....	330
2	1	3000	.....	.....	465	.....	.....	6050	73	.....	.....	.....	.....	2	36	598	1136
3	...	.....	.....	2650	4438	.....	.....	1000	24	.....	.....	.....	.....	2	31	210	4672
4	...	.....	.....	12500	8776	.....	.....	25500	7	.....	.....	.....	.....	1	185	3900	12683
5	2	8000	3000	2000	1357	.....	.....	2500	18	.....	.....	.....	.....	1	22	561	1936
6	1	4500	.....	.....	1505	.....	.....	6000	30	.....	.....	.....	.....	1	14	403	1938
7	1	4000	.....	3500	451	.....	.....	8650	61	.....	.....	.....	.....	1	17	320	832
8	1	8000	4000	.....	5600	.....	.....	65000	188	.....	.....	.....	.....	3	229	2500	8288
9	1	8000	.....	.....	1250	.....	.....	3500	....	.....	.....	.....	.....	1	72	669	1919
0	1	6000	.....	.....	.....	.....	.....	15000	92	.....	.....	.....	.....	3	305	2860	2952
1	1	5000	.....	.....	181	.....	.....	5500	26	.....	.....	.....	.....	1	22	208	415
2	1	3500	.....	.....	1957	.....	.....	.....	10	.....	.....	.....	.....	1	36	895	2862
3	1	2000	.....	.....	1015	.....	.....	3000	25	.....	.....	.....	.....	...	.....	.....	1040
4	1	2000	.....	500	25	.....	.....	4000	70	.....	.....	.....	.....	1	6	69	164
5	1	3000	.....	.....	.....	.....	.....	5000	59	.....	.....	.....	.....	...	.....	257	316
6	...	.....	.....	50	444	.....	.....	600	21	.....	.....	.....	.....	...	.....	.....	465
7	...	.....	.....	400	3728	.....	.....	5500	106	.....	.....	.....	.....	...	.....	.....	3834
8	...	.....	.....	.....	34	.....	.....	.....	....	.....	.....	.....	.....	...	.....	.....	34
	15	60000	7000	22100	31549	.....	.....	157400	815	.....	.....	.....	.....	18	975	13449	45816
	15	65300	5000	9000	27433	11500	84	206650	1159	.....	.....	.....	.....	20	854	13241	41917
	...	.....	2000	13100	4116	.....	.....	.....	...	.....	.....	.....	.....	...	121	208	3889
	...	5300	.....	.....	.....	11500	84	49250	344	.....	.....	.....	.....	2	.....	.....	.....

STATISTICAL TABLE No. 2—JACKSONVILLE DISTRICT

	CHARGES	CHURCH PAPERS TAKEN		EPWORTH LEAGUES						No. of Sunday Schools
		General Organ	Conference Organ	No. Leagues	Members	Raised for Missions	Raised on Anniversary Day	Raised for All Other Objects	Total Raised by Epworth Leagues	
1	Callahan and Bryceville	....	15	....	....	....	....	....	....	[illegible]
2	Fernandina	4	10	....	....	....	....	....	....	[illegible]
3	Jacksonville: Anderson Memorial	1	9	1	30	....	....	30	30	[illegible]
4	First Church	....	....	2	130	200	14	400	614	[illegible]
5	Marvin	1	6	2	46	9	....	16	25	[illegible]
6	Ortega	1	12	3	52	15	....	80	95	1
7	Phoenix Park	....	10	2	37	....	....	41	41	1
8	Riverside Park	....	....	2	64	55	14	203	271	1
9	South Jacksonville	3	8	....	....	....	....	....	....	1
10	Springfield	2	24	3	105	81	....	292	373	1
11	St. Matthews	1	4	2	35	10	....	40	50	3
12	Wesley Memorial	1	3	3	76	28	1	176	205	2
13	Lake Butler	....	16	3	58	8	....	27	35	1
14	MacClenny	....	....	....	....	....	....	....	....	1
15	Starke	....	....	....	....	....	....	....	....	1
16	St. John's	....	....	....	....	....	....	....	....	2
17	Yulee	4	55	3	70	....	....	100	100	5
	Total	18	172	26	703	406	29	1405	1840	27
	Total Last Year	40	528	29	831	423	71	1564	2058	29
	Increase	....	....	....	....	....	....	....	....	....
	Decrease	22	356	3	128	17	42	159	218	2

STATISTICAL TABLE No. 2—JACKSONVILLE DISTRICT

	SUNDAY SCHOOLS														LAY ACTIVITIES			
	Officers and Teachers	No. on Cradle Roll	No. in Home Department	No. in All Other Departments	Total Enrollment All Departments	Average Weekly Attendance	No. Sun. School Library Books	No. Pupils Joined the Church	No. Taking Training Courses	No. of Wesley Classes	Amt. Raised Sunday School Day	Amount Raised for Missions	Amt. Raised for Other Purposes	Total Amt. Raised by Sun. Schools	No. of Brotherhoods	No. of Members	Raised by Brotherhoods	Grand Total Table No. 2
1	21	....	....	160	181	85	40	4	9	3	5	55	275	335	....	....	....	335
2	13	5	15	118	151	90	....	11	5	5	....	11	488	499	....	....	....	499
3	10	7	....	101	118	80	....	10	5	1	....	50	360	410	....	....	....	440
4	76	60	101	1016	1253	560	200	212	60	28	22	800	3953	4775	....	....	....	5389
5	15	25	25	178	243	120	40	9	11	....	5	28	219	252	....	....	....	277
6	14	10	6	112	142	81	....	2	8	3	4	48	165	217	....	....	....	312
7	13	....	....	110	123	85	....	1	....	2	....	12	212	224	....	....	....	265
8	66	52	27	505	650	404	110	15	76	20	35	223	1943	2201	....	....	....	2472
9	26	40	....	248	314	218	....	12	10	2	6	....	478	484	....	....	....	484
10	50	30	30	748	858	368	....	69	43	6	15	387	3341	3743	....	....	....	4116
11	15	10	....	150	175	95	50	2	2	....	4	44	116	209	....	....	....	259
12	40	18	....	248	306	200	....	68	6	10	8	....	534	542	....	....	....	747
13	9	....	....	68	77	48	....	4	....	....	4	17	78	99	....	....	....	134
14	5	22	....	....	27	15	....	....	6	....	....	....	17	17	....	....	....	17
15	12	15	....	107	134	70	....	9	7	1	12	10	239	261	....	....	....	261
16	18	....	....	121	139	86	....	....	5	....	7	13	369	389	....	....	....	389
17	25	20	25	250	320	200	50	40	10	1	20	50	400	470	....	....	....	570
	428	314	229	4870	5211	2905	490	468	263	82	147	1748	13187	15127	....	....	....	16966
	431	362	227	3645	4594	2289	305	365	221	72	199	2142	17997	14002	....	....	....	16068
	...	....	2	1225	617	616	185	103	42	10	52	....	.....	1125	....	....	....	898
	3	48	....	....	....	..	....	....	....	....	....	394	4810	.....	....	....	....	.....

STATISTICAL TABLE No. 3—JACKSONVILLE DISTRICT

	CHARGES	Presiding Elder		Preacher in Charge		District Work		Conference Work	
		Assessed	Paid	Assessed	Paid	Assessed	Paid	Assessed	Paid
1	Callahan and Bryceville	169	135	1130	900	10	10	384	144
2	Fernandina	270	270	1800	1800	17	17	536	199
3	Jacksonville: Anderson Memorial	180	180	1200	1200	12	12	362	140
4	First Church	675	675	4500	4500	80	80	2535	2535
5	Marvin	210	210	1400	1400	17	5	574	95
6	Ortega	217	270	1800	1800	19	....	642	42
7	Phoenix Park	225	126	1500	878	15	12	482	55
8	Riverside Park	540	540	3600	3600	55	55	1815	1813
9	Springfield	450	450	3000	3000	36	56	1857	1851
10	St. Matthews	157	124	1050	825	12	....	443	100
11	Wesley Memorial	315	293	2100	1953	20	....	664	125
12	Hendricks Memorial	225	225	1500	1500	24	12	774	111
13	Lake Butler	100	93	700	626	14	....	476	48
14	MacClenny	100	83	700	474	2	....	337	11
15	Starke	240	240	1600	1600	18	9	607	25
16	St. John's	60	41	400	272	3	3	164	127
17	Yulee	172	193	1200	1200	19	10	605	200
18	King's Ferry Circuit	....	....	.....	135	....	....	.....	.....
	Total	4358	4148	29180	27663	400	281	13262	7621
	Total Last Year	4216	4018	28117	27006	300	225	13244	13944
	Increase	142	130	1063	657	100	56	18	.....
	Decrease	....	....	.....	.....	....	....	.....	6326

STATISTICAL TABLE No. 3—JACKSONVILLE DISTRICT

General Work						RAISED THIS YEAR										
	Assessed	Paid	Foreign Missions, Specials	Home Missions, Specials	Conf. Missions, Specials	On Centenary Pledges	Christian Education Pledges	For Superannuate Endowment	For Hospital	For Orphanage	Incidentals and Other Objects	Brought Forward From Table No. 1	Brought Forward From Table No. 2	Total	Less Items Reported Twice	Grand Total For Year
1	148	49	...	....	....	100	130	184	....	46	400	330	335	2763	55	2708
2	205	99	...	....	....	50	431	345	....	84	244	1136	499	5174	84	5090
3	138	32	...	....	....	30	105	111	....	169	.....	4672	440	7091	50	7041
4	981	981	...	....	....	1146	992	1362	....	571	8394	12683	5389	39308	.....	39308
5	222	36	...	....	....	152	93	166	....	14	132	1936	277	4516	342	4174
6	246	....	...	....	....	.....	.....	167	....	28	2100	1938	312	6657	1513	5144
7	188	25	...	....	....	6	1	52	....	24	671	832	265	2947	629	2318
8	702	702	...	223	....	159	1041	1000	....	528	6076	8288	2472	26497	.....	26497
9	700	709	...	....	25	501	258	750	....	296	3270	2952	4116	18234	580	17654
0	170	44	...	....	....	5	38	135	....	78	380	415	259	2403	278	2121
1	254	....	...	....	....	12	64	67	....	128	619	2862	747	6870	.....	6870
2	296	29	...	....	....	20	25	345	....	80	245	1919	484	4995	.....	4995
3	181	2	...	....	....	30	.....	115	....	18	30	1040	134	2136	148	1988
4	130	....	...	....	....	30	20	68	....	11	51	164	17	931	.....	931
5	232	....	...	....	....	26	532	368	....	94	88	316	261	3559	.....	3559
6	61	45	...	....	....	15	20	42	....	83	19	465	389	1521	.....	1521
7	231	100	...	....	....	15	50	162	....	50	300	3834	570	6684	100	6584
8	....	....	...	....	....	.....	.....	....	....	....	.....	.....	.....	.....	.....	135
	5076	2873	...	223	25	2297	3800	5419	....	2302	23019	45780	16966	142286	3779	138628
	5489	3564	50	150	5	7362	6874	....	....	1442	5327	40827	15927	159861	5482	128073
	....	....	...	73	20	.....	.....	5419	....	860	17692	4953	1009	.....	.....	10555
	413	691	50	....	....	5065	3074	....	....	....	.....	.....	.....	17575	1703	.....

STATISTICAL TABLE No. 1—LATIN DISTRICT

	CHARGES	MEMBERSHIP								CHURCH PROPERTY			
		Members Reported Last Year	Local Preachers	Additions on Profession of Faith	Additions by Certificate, Etc.	Removal by death and otherwise	Present Membership, including Local Preachers	Adults Baptized	Infants Baptized	No. of Congregations in Charge	No. of Church Buildings	Value	Indebtedness
1	San Mateo	107	1	6	1	5	109	6	6	1	1	14000	.....
2	San Juan and Epworth	164	..	36	5	74	131	1	10	2	2	10000	.....
3	R. L. Russell Mission	12	..	11	6	....	29	11	...	1	....	.....	.....
4	San Paolo	182	..	33	....	32	183	24	...	1	1	16000	.....
5	San Marcos and San Lucas	255	1	13	9	2	276	6	54	1	1	15000	.....
6	Key West: La Trinidad	114	..	9	3	3	123	3	11	1	1	15000	.....
7	El Salvador	11	..	5	....	....	16	2	5	1	1	5000	.....
	Total	845	2	113	24	136	867	53	86	8	7	75000	.....
	Total Last Year	845	4	106	29	193	845	56	87	9	7	75000	.....
	Increase	....	..	7	....	....	22	...	...	....	....	.....	.....
	Decrease	....	2	....	5	57	.....	3	1	1	....	.....	.....

STATISTICAL TABLE No. 1—LATIN DISTRICT

	CHURCH PROPERTY					INSURANCE								WOMAN'S WORK			
	No. of Parsonages	Value	Indebtedness	Value of Other Church Property	Raised for Church and Parsonages	Protection with Church Ext. Bd.	Paid for Property Protection	Other Insurance Carried	Premiums Paid	Churches Damaged or Destroyed	Parsonages Damaged or Destroyed	Amount Damage	Loss Collected	No. of Societies	Members	Total Amt. Raised by W. M. S.	Grand Total Table No. 1
1	1	2000	.....	10000	56	.....	.....	.....	.....	.....	.....	.....	.....	1	27	44	100
2	2	4000	.....	.....	2	.....	.....	.....	.....	.....	.....	.....	.....	1	40	55	57
3	...	.....	.....	.....	4	.....	.....	.....	.....	.....	.....	.....	.....	...	.....	.....	4
4	1	5000	.....	.....	9	.....	.....	.....	.....	.....	.....	.....	.....	1	40	59	68
5	1	3000	.....	8000	276	.....	.....	.....	.....	.....	.....	.....	.....	1	20	50	326
6	1	4000	.....	4800	63	.....	.....	.....	.....	.....	.....	.....	.....	...	.....	.....	63
7	1	2500	.....	.....	.....	.....	.....	.....	.....	.....	.....	.....	.....	...	.....	.....	.....
	7	20500	.....	22800	410	.....	.....	.....	.....	.....	.....	.....	.....	4	127	208	618
	7	21500	.....	22800	79	.....	.....	.....	.....	.....	.....	.....	.....	4	117	242	321
	...	.....	.....	.....	331	.....	.....	.....	.....	.....	.....	.....	.....	...	10	.....	297
	...	1000	.....	.....	.....	.....	.....	.....	.....	.....	.....	.....	.....	...	.....	34	.....

STATISTICAL TABLE No. 2—LATIN DISTRICT

	CHARGES	CHURCH PAPERS TAKEN		EPWORTH LEAGUES						No. of Sunday Schools
		General Organ	Conference Organ	No. Leagues	Members	Raised for Missions	Raised on Anniversary Day	Raised for All Other Objects	Total Raised by Epworth Leagues	
1	San Mateo	....	....	1	25	18	....	111	129	1
2	San Juan and Epworth	....	....	....	....	....	....	....	....	2
3	R. L. Russell Mission	....	....	....	....	....	....	....	....	1
4	San Paulo	....	....	1	20	....	....	....	....	1
5	San Marcus and San Lucas	....	....	1	20	10	....	40	50	2
6	Key West: La Trinidad	....	....	1	22	....	....	....	....	....
7	El Salvador	....	....	1	23	....	....	....	....	1
	Total	....	....	5	110	28	....	151	179	8
	Total Last Year	2	4	4	111	41	....	412	453	10
	Increase	....	....	1	....	....	....	....	....	....
	Decrease	2	4	....	1	13	....	261	274	2

STATISTICAL TABLE No. 2—LATIN DISTRICT

	SUNDAY SCHOOLS														LAY ACTIVITIES			
	Officers and Teachers	No. on Cradle Roll	No. in Home Department	No. in All Other Departments	Total Enrollment All Departments	Average Weekly Attendance	No. Sun. School Library Books	No. Pupils Joined the Church	No. Taking Training Courses	No. of Wesley Classes	Amt. Raised Sunday School Day	Amount Raised for Missions	Amt. Raised for Other Purposes	Total Amt. Raised by Sun. Schools	No. of Brotherhoods	No. of Members	Raised by Brotherhoods	Grand Total Table No. 2
1	9	....	....	123	132	....	....	3	....	....	6	126	175	307	....	....	....	436
2	10	24	....	74	108	52	....	28	....	....	....	....	48	48	....	....	....	48
3	6	....	....	55	61	32	....	....	....	....	....	....	42	42	....	....	....	42
4	7	....	....	47	54	54	....	2	....	....	....	....	67	67	....	....	....	67
5	15	....	....	....	....	....	....	4	....	....	5	....	96	101	....	....	....	151
6	...	....	....	....	137	....	....	....	....	....	2	4	56	62	....	....	....	62
7	7	....	....	105	112	....	....	3	....	....	4	....	18	22	....	....	....	22
	54	24	....	404	604	138	....	40	....	....	17	130	502	649	....	....	....	828
	66	12	14	810	902	689	....	18	....	....	24	205	513	742	....	....	....	1195
	...	12	....	....	....	....	....	22	....	....	....	....	.....	.....	....	....	....	.....
	12	....	14	406	298	551	....	....	....	....	7	75	11	93	....	....	....	367

STATISTICAL TABLE No. 3—LATIN DISTRICT

	CHARGES	Presiding Elder		Preacher in Charge		District Work		Conference Work	
		Assessed	Paid	Assessed	Paid	Assessed	Paid	Assessed	Paid
1	San Mateo	....	....	....	....	....	....	....	....
2	San Juan and Epworth	....	....	....	44	....	5	....	....
3	R. L. Russell Mission	....	....	....	....	....	12	....	....
4	San Paulo	....	....	....	....	....	124	....	....
5	San Marcus and San Lucas	....	....	....	....	....	140	....	....
6	Key West: La Trinidad	....	....	42	25	42	42	....	....
7	El Salvador	56	56	....	....	....	....	....	....
	Total	56	56	42	69	42	323	....	....
	Total Last Year	....	....	....	....	560	560	....	....
	Increase	56	56	42	69	518	....	....	....
	Decrease	....	....	....	....	....	237	....	....

STATISTICAL TABLE No. 3—LATIN DISTRICT

	General Work					RAISED THIS YEAR										
	Assessed	Paid	Foreign Missions, Specials	Home Missions, Specials	Conf. Missions, Specials	On Centenary Pledges	Christian Education Pledges	For Superannuate Endowment	For Hospital	For Orphanage	Incidentals and Other Objects	Brought Forward From Table No. 1	Brought Forward From Table No. 2	Total	Less Items Reported Twice	Grand Total For Year
1	140	140	...	....	....	162	130	30	....	39	214	100	436	1251	.....	1251
2	....	....	...	....	....	3	13	10	....	6	53	57	48	239	.....	239
3	....	....	...	....	....	.....	5	....	....	5	37	4	42	105	.....	105
4	....	....	...	....	....	5	4	20	....	....	86	68	67	374	.....	374
5	....	....	...	....	....	28	97	30	....	8	46	326	151	826	.....	826
6	....	....	...	....	....	.....	50	12	....	3	41	63	62	298	.....	298
7	....	....	4	....	....	.....	13	28	....	8	72	.....	22	203	.....	203
	140	140	4	....	....	198	312	130	....	69	549	618	828	3296	.....	3296
	....	....	...	....	....	367	309	....	....	71	798	321	1795	3448	.....	3448
	140	140	4	....	....	.....	3	130	....	....	.....	297	.....	.....	.....	.....
	....	....	...	....	....	169	.....	....	....	2	249	.....	967	152	.....	152

STATISTICAL TABLE No. 1—MIAMI DISTRICT

	CHARGES	MEMBERSHIP								CHURCH PROPERTY			
		Members Reported Last Year	Local Preachers	Additions on Profession of Faith	Additions by Certificate, Etc.	Removal by death and otherwise	Present Membership, including Local Preachers	Adults Baptized	Infants Baptized	No. of Congregations in Charge	No. of Church Buildings	Value	Indebtedness
1	Boynton	109	..	38	2	1	148	15	1	1	1	50000	.....
2	Dania and Hollywood	175	1	...	8	3	181	...	...	2	2	43000	26000
3	Delray	128	..	18	28	21	153	9	9	1	1	5000	.....
4	Fulford and Pompano	117	2	17	50	42	144	5	10	6	3	12000	.....
5	Fort Lauderdale	162	..	10	32	19	185	...	3	1	1	25000	5000
6	Fort Pierce	193	..	3	14	14	196	3	5	1	1	10000	.....
7	Homestead	177	..	11	30	9	209	10	7	1	1	4750	.....
8	Key West: First Church	462	1	17	11	27	484	6	36	1	1	35000	.....
9	Fleming Street	507	1	2	1	16	495	...	33	1	1	36000	1000
10	Ley Memorial	320	..	17	5	7	335	...	43	1	1	15950	1100
11	Lemon City and Little River	140	2	24	26	40	152	10	12	1	1	15000	1244
12	Miami: Buena Vista and Highland	85	2	30	42	9	150	14	4	3	3	2000	800
13	Riverside	352	..	24	78	51	403	9	6	1	1	41500	6750
14	Trinity and Miami Beach	926	2	23	176	80	1047	3	8	2	1	125000	.....
15	Sebastian	123	..	1	3	5	92	1	1	2	2	7000	.....
16	South Dade	175	1	25	16	24	193	11	2	3	3	9500	.....
17	South Side and Kendall	99	1	2	54	2	154	1	7	2	2	31800	10100
18	Stuart and Salerno	187	1	6	45	18	221	3	4	3	2	26000	.....
19	Vero	93	1	15	14	5	118	11	5	1	1	6000	.....
20	West Palm Beach and Mission	528	3	28	163	38	694	11	14	3	3	135000	40000
	Total	5058	18	311	798	431	5754	122	210	37	32	635500	91994
	Total Last Year	5058	14	708	584	505	5086	211	212	36	30	464300	6544
	Increase	....	4	....	214	....	668	...	...	1	2	171200	85450
	Decrease	....	..	397	....	74	.....	89	2	....	....	.....	.....

STATISTICAL TABLE No. 1—MIAMI DISTRICT

	CHURCH PROPERTY					INSURANCE								WOMAN'S WORK			
	No. of Parsonages	Value	Indebtedness	Value of Other Church Property	Raised for Church and Parsonages	Protection with Church Ext. Bd.	Paid for Property Protection	Other Insurance Carried	Premiums Paid	Churches Damaged or Destroyed	Parsonages Damaged or Destroyed	Amount Damage	Loss Collected	No. of Societies	Members	Total Amt. Raised by W. M. S.	Grand Total Table No. 1
1	1	10000	2500	.....	.....	.....	.....	2000	40	....	....	...	...	1	18	1188	1228
2	1	4000	55	3500	14000	5000	75	500	6	....	....	...	...	1	17	190	14271
3	1	3000	.....	10000	.....	.....	.....	2000	22	....	....	...	...	2	67	537	559
4	1	5000	.....	1500	4324	.....	.....	5500	62	....	....	...	...	2	25	46	4432
5	1	2000	.....	6000	195	.....	.....	5000	97	....	....	...	...	1	13	69	361
6	1	15000	.....	12000	1500	.....	.....	5500	79	....	....	100	100	1	36	650	2229
7	1	3000	.....	300	337	3500	36	1000	....	....	....	...	...	1	34	390	763
8	1	.....	.....	.....	.....	.....	.....	.....	....	....	....	...	...	1	34	167	167
9	1	3000	500	300	1800	.....	.....	1000	25	....	....	...	...	1	33	552	2377
10	...	.....	.....	4250	1556	.....	.....	5500	....	....	....	...	...	1	....	860	2416
11	1	12500	.....	.....	5458	.....	.....	3500	41	....	....	...	...	1	43	744	6243
12	...	.....	.....	12000	797	.....	.....	.....	....	....	....	...	...	1	15	20	817
13	1	8500	2500	.....	2752	10000	63	3500	....	....	....	...	...	1	89	1085	3900
14	1	50000	.....	15000	6675	.....	.....	30000	495	....	....	...	...	3	305	4524	11694
15	1	1500	.....	.....	16	.....	.....	.....	....	....	....	...	...	1	10	106	122
16	1	1200	.....	800	125	.....	.....	.....	....	....	....	...	...	1	17	67	192
17	...	.....	.....	.....	500	.....	.....	.....	....	....	....	...	...	1	13	.....	500
18	1	5000	.....	1500	600	.....	.....	4450	79	....	....	...	...	1	38	600	1279
19	1	2500	480	.....	944	.....	.....	.....	....	....	....	...	...	1	33	1012	1956
20	1	15000	.....	45000	2467	.....	.....	27500	259	....	....	...	...	5	159	1275	4001
	17	217700	6035	112150	44046	18500	174	96950	1505	....	....	100	100	28	999	14082	159807
	16	130700	4129	39000	16299	12000	41	96700	524	....	....	...	...	18	940	11523	26661
	1	87000	1906	73150	27747	6500	133	250	981	....	....	100	100	10	59	2559	132136
	...	.....	.....	.....	.....	.....	.....	.....	....	....	....	...	...	...	....	.....	.....

STATISTICAL TABLE No. 2—MIAMI DISTRICT

	CHARGES	CHURCH PAPERS TAKEN		EPWORTH LEAGUES						No. of Sunday Schools
		General Organ	Conference Organ	No. Leagues	Members	Raised for Missions	Raised on Anniversary Day	Raised for All Other Objects	Total Raised by Epworth Leagues	
1	Boynton	1	15	3	62	26	9	226	261	1
2	Dania and Hollywood	1	12	1	34	10	....	20	30	2
3	Delray	2	57	2	51	20	....	125	145	1
4	Fulford and Pompano	6	44	1	15	5	....	9	14	4
5	Fort Lauderdale	1	48	2	55	10	25	11	46	1
6	Fort Pierce	1	12	1	32	25	....	....	25	1
7	Homestead	2	6	1	35	....	....	20	20	1
8	Key West: First Church	....	....	1	65	5	....	11	16	1
9	Fleming Street	....	....	1	....	12	....	20	32	1
10	Ley Memorial	....	....	....	....	....	....	....	....	1
11	Lemon City and Little River	....	....	3	110	20	....	125	145	1
12	Miami: Buena Vista and Highland Park	....	....	3	79	3	1	142	146	3
13	Riverside	5	....	2	73	....	....	88	88	1
14	Trinity and Miami Beach	10	25	3	170	150	....	610	760	2
15	Sebastian	....	....	2	29	....	....	50	50	2
16	South Dade	1	20	4	75	25	....	14	39	3
17	South Side and Kendall	....	1	1	39	....	....	64	64	2
18	Stuart and Salerno	....	....	1	60	15	....	80	95	2
19	Vero	....	6	2	40	8	....	20	28	1
20	West Palm Beach and Mission	6	30	2	123	50	20	530	600	2
	Total	26	276	36	1187	384	55	2165	2604	33
	Total Last Year	32	463	36	1104	783	112	1002	1897	34
	Increase	....	....	....	85	....	....	1163	807	....
	Decrease	6	187	....	....	399	57	....	....	1

STATISTICAL TABLE No. 2—MIAMI DISTRICT

	SUNDAY SCHOOLS														LAY ACTIVITIES			
	Officers and Teachers	No. on Cradle Roll	No. in Home Department	No. in All Other Departments	Total Enrollment All Departments	Average Weekly Attendance	No. Sun. School Library Books	No. Pupils Joined the Church	No. Taking Training Courses	No. of Wesley Classes	Amt. Raised Sunday School Day	Amount Raised for Missions	Amt. Raised for Other Purposes	Total Amt. Raised by Sun. Schools	No. of Brotherhoods	No. of Members	Raised by Brotherhoods	Grand Total Table No. 2
1	22	24	5	84	135	115	5	17	1	1	17	25	427	469	....	....	....	729
2	16	....	....	146	162	130	....	....	1	....	9	37	452	498	....	....	....	529
3	15	20	5	149	189	100	....	12	....	2	8	93	329	430	....	....	....	575
4	26	....	....	174	200	95	....	10	2	....	8	56	286	350	....	....	....	364
5	12	27	....	122	161	110	....	4	8	....	6	30	201	237	....	....	....	283
6	16	....	....	168	184	110	....	3	....	4	9	550	559	1118	....	....	....	1143
7	23	24	....	204	251	130	....	8	5	....	5	60	954	1019	....	....	....	1039
8	35	55	24	345	459	270	....	5	....	6	11	108	443	562	....	....	....	578
9	33	....	....	332	365	209	....	....	....	....	16	97	484	597	....	....	....	629
10	24	....	....	226	250	200	....	....	....	....	10	144	1095	1249	....	....	....	1249
11	22	50	50	307	422	200	....	25	4	....	14	....	561	575	....	....	....	720
12	30	18	30	212	290	213	....	57	2	....	13	81	400	494	....	....	....	640
13	38	....	....	463	501	263	....	22	3	3	16	232	1412	1660	....	....	....	1748
14	59	70	25	740	894	550	....	22	25	1	....	396	6341	6737	....	....	....	7497
15	14	12	....	41	67	52	....	....	....	....	12	51	102	165	....	....	....	215
16	26	7	....	222	255	130	....	10	8	1	13	19	283	315	....	....	....	354
17	11	....	....	109	120	62	....	....	....	....	4	....	17	21	....	....	....	85
18	28	15	....	200	243	160	40	4	18	3	6	57	443	506	....	....	....	601
19	13	9	....	138	160	102	....	10	....	....	5	50	178	233	....	....	....	261
20	56	25	35	600	716	375	....	15	115	4	21	370	1843	2234	....	....	....	2834
	519	356	174	4982	6124	3576	45	224	192	25	203	2456	16810	19469	....	....	....	22073
	494	358	138	4883	5829	3708	192	290	56	36	278	2136	9886	12591	....	....	....	14821
	25	....	36	99	295	....	....	....	136	....	....	320	6724	6878	....	....	....	7252
	...	2	....	....	....	132	147	66	....	11	75	....	.....	.....	....	....	....	.....

STATISTICAL TABLE No. 3—MIAMI DISTRICT

	CHARGES	Presiding Elder		Preacher in Charge		District Work		Conference Work	
		Assessed	Paid	Assessed	Paid	Assessed	Paid	Assessed	Paid
1	Boynton	225	225	1500	1500	15	15	422	422
2	Dania and Hollywood	210	210	1400	1400	14	14	372	372
3	Delray	270	270	1800	1800	18	18	666	257
4	Fulford and Pompano	165	171	1100	1133	11	11	487	427
5	Fort Lauderdale	270	270	1800	1800	18	18	594	594
6	Fort Pierce	300	300	2000	2000	20	27	709	681
7	Homestead	196	195	1300	1300	13	13	566	566
8	Key West: First Church	315	317	2100	2100	21	10	902	517
9	Fleming Street	300	300	2000	2000	20	10	916	101
10	Ley Memorial	180	180	1200	1200	12	12	773	128
11	Lemon City and Little River	300	300	2000	2000	20	20	551	551
12	Miami: Buena Vista and Highland	135	135	900	900	9	9	150	150
13	Riverside	330	330	2200	2200	22	22	925	925
14	Trinity and Miami Beach	630	630	4500	6000	45	45	2306	2306
15	Sebastian	165	149	1100	1100	11	6	451	108
16	South Dade	180	180	1200	1200	12	12	544	544
17	South Side and Kendall	99	90	660	660	6	6	143	143
18	Stuart and Salerno	270	270	1800	2000	18	15	809	635
19	Vero	225	225	1500	1500	15	....	487	200
20	West Palm Beach and Mission	562	495	3750	3752	35	35	1547	1547
	Total	5327	5242	35810	37545	355	318	14320	11174
	Total Last Year	5284	5040	35620	33987	365	497	13808	11154
	Increase	43	202	190	3558	....	....	512	20
	Decrease	....	....	.....	.....	10	179	.....	.....

STATISTICAL TABLE No. 3—MIAMI DISTRICT

	General Work					RAISED THIS YEAR										
	Assessed	Paid	Foreign Missions, Specials	Home Missions, Specials	Conf. Missions, Specials	On Centenary Pledges	Christian Education Pledges	For Superannuate Endowment	For Hospital	For Orphanage	Incidentals and Other Objects	Brought Forward From Table No. 1	Brought Forward From Table No. 2	Total	Less Items Reported Twice	Grand Total For Year
1	162	162	26	247	136	26	36	279	....	121	2617	1228	729	8499	571	7928
2	143	143	...	....	....	20	35	200	....	213	663	14271	529	17670	213	17457
3	257	666	...	....	....	100	120	420	....	210	4867	559	575	9862	264	9598
4	187	105	15	....	....	337	410	366	....	92	1015	4432	364	8878	.....	8878
5	228	228	...	....	....	25	134	420	....	97	472	361	283	4702	47	4655
6	263	255	...	....	....	25	238	420	....	250	509	2229	1143	8077	.....	8077
7	217	217	...	....	....	150	115	303	....	92	314	763	1039	5067	540	4527
8	347	194	...	....	....	198	287	261	....	147	1487	167	578	6263	60	6203
9	352	60	...	....	....	207	40	41	....	122	1000	2377	629	6887	.....	6887
10	297	40	...	....	....	38	56	168	....	121	463	2416	1249	6071	1788	4283
11	212	212	...	....	....	52	192	464	....	71	337	6243	720	11162	.....	11162
12	59	59	75	7	....	75	120	100	....	75	455	817	640	3617	75	3542
13	355	355	...	....	....	68	120	450	....	200	786	3900	1748	11106	471	10635
14	899	899	...	....	....	580	4560	975	....	418	6819	11694	7497	42423	.....	42423
15	174	25	...	....	....	51	50	166	....	37	.....	122	215	2029	37	1992
16	210	209	...	....	....	58	154	278	....	90	1000	192	354	4281	800	3481
17	55	55	...	....	....	.....	.....	80	....	22	66	500	85	1707	.....	1707
18	303	150	...	....	....	150	175	280	....	129	615	1279	601	7784	.....	7784
19	188	26	...	....	....	.....	10	175	....	141	225	1956	261	3719	.....	3719
20	594	594	...	....	....	295	601	700	....	244	1500	4001	2834	16603	614	15989
	6401	4654	116	254	136	2455	7458	6546	....	2892	25210	59507	22073	186407	5480	180927
	5070	3865	117	490	32	3417	6829	....	....	4024	19574	28168	15047	130212	4385	127291
	1331	789	...	....	104	.....	629	6546	....	....	5636	31339	7026	56195	1095	53636
	....	....	1	236	....	962	.....	....	....	1132	.....	.....	.....	.....	.....	.....

STATISTICAL TABLE No. 1—OCALA DISTRICT

	CHARGES	MEMBERSHIP								CHURCH PROPERTY			
		Members Reported Last Year	Local Preachers	Additions on Profession of Faith	Additions by Certificate, Etc.	Removal by death and otherwise	Present Membership, including Local Preachers	Adults Baptized	Infants Baptized	No. of Congregations in Charge	No. of Church Buildings	Value	Indebtedness
1	Brooksville	220	..	48	64	29	303	21	6	1	1	20000	50
2	Brooksville Circuit	235	..	35	4	20	254	20	7	5	5	5500	.....
3	Bushnell	181	..	16	21	49	169	14	1	2	2	20000	4500
4	Clearwater	405	5	50	96	24	527	26	7	1	1	130000	12699
5	Coleman	198	..	26	7	7	224	15	4	1	2	7600	.....
6	Crystal River	48	1	3	3	4	51	1	1	4	4	6600	96
7	Dade City	228	..	14	39	41	240	...	25	2	2	7000	.....
8	Dunnellon	217	..	8	20	28	217	...	1	3	3	6025	.....
9	Elfers	98	2	11	16	15	112	7	1	3	3	12000	680
10	Inverness	300	..	15	16	57	274	13	...	4	5	15000	.....
11	Lady Lake	142	..	1	3	9	137	...	1	5	2	5000	.....
12	Largo	233	2	19	9	24	238	8	7	2	2	27500	.....
13	Leesburg	320	2	14	66	24	376	...	19	1	1	40000	5000
14	Ocala	593	..	19	22	29	605	2	7	1	1	45000	5000
15	Odessa	108	..	2	9	8	103	2	...	6	4	4000	.....
16	Safety Harbor	165	2	13	9	6	183	4	3	2	2	5000	.....
17	St. Petersburg	952	4	85	128	28	1137	33	28	4	4	270500	167500
18	Seminole	157	..	5	6	6	162	...	...	3	4	6000	.....
19	Sutherland	249	1	3	7	11	249	2	4	4	4	17500	1552
20	Tarpon Springs	131	..	5	15	25	126	1	3	1	1	16000	.....
21	Trilby	180	1	17	18	62	153	8	...	4	3	3000	.....
22	Wildwood	288	..	14	5	50	257	11	...	5	5	16000	1787
	Total	5648	20	423	583	556	6099	188	125	64	61	730725	198864
	Total Last Year	5648	22	376	405	555	5648	195	127	63	56	367100	29357
	Increase	....	..	47	178	1	449	...	...	1	5	363625	169507
	Decrease	....	2	....	....	....	.....	7	2	....	....	.....	.....

STATISTICAL TABLE No. 1—OCALA DISTRICT

	CHURCH PROPERTY					INSURANCE								WOMAN'S WORK			
	No. of Parsonages	Value	Indebtedness	Value of Other Church Property	Raised for Church and Parsonages	Protection with Church Ext. Bd.	Paid for Property Protection	Other Insurance Carried	Premiums Paid	Churches Damaged or Destroyed	Parsonages Damaged or Destroyed	Amount Damage	Loss Collected	No. of Societies	Members	Total Amt. Raised by W. M. S.	Grand Total Table No. 1
1	1	4000	.....	1000	845	.....	.....	6550	53	....	....	....	....	2	45	441	1339
2	1	1800	.....	.....	300	.....	.....	.....	....	....	....	....	....	1	9	12	312
3	1	3000	.....	.....	1516	.....	.....	.....	....	....	....	....	....	2	27	112	1628
4	1	20000	.....	.....	5932	.....	.....	38500	358	1	1	88	88	1	53	991	7281
5	1	3000	.....	600	1259	.....	.....	7500	34	....	....	....	....	1	31	114	1407
6	1	750	125	.....	172	3000	36	.....	....	....	....	....	....	1	9	92	300
7	1	2000	.....	.....	600	.....	.....	4000	79	....	....	....	....	1	76	489	1168
8	1	3000	740	.....	257	.....	.....	3500	89	....	....	....	....	1	12	58	404
9	...	.....	.....	136	.....	.....	.....	4700	46	....	....	....	....	1	12	2	48
10	1	3000	.....	.....	245	.....	.....	.....	....	....	....	....	....	1	16	200	445
11	1	2500	.....	1000	489	.....	.....	.....	....	....	....	....	....	2	25	574	1063
12	1	7500	.....	.....	94	.....	.....	11500	89	....	....	....	....	2	31	80	263
13	1	3000	.....	.....	9100	.....	.....	27000	212	....	....	....	....	1	39	1485	10797
14	1	10000	2500	6000	2607	.....	.....	18500	79	....	....	....	....	1	100	1579	4265
15	...	.....	.....	200	.....	.....	.....	2000	11	....	....	....	....	1	16	100	111
16	1	5000	1005	.....	900	.....	.....	3000	67	....	....	....	....	2	32	313	1280
17	...	.....	.....	2000	77116	16000	.....	3000	323	....	....	....	....	2	164	3051	80490
18	1	3000	.....	.....	3885	.....	.....	6000	129	....	....	....	....	1	16	217	4231
19	1	8000	.....	.....	1825	.....	.....	3500	31	....	....	....	....	1	....	161	2017
20	1	5000	1000	800	2274	.....	.....	2000	19	....	....	....	....	1	19	121	2414
21	1	700	40	.....	.....	.....	.....	.....	....	....	....	....	....	3	15	.....	.....
22	1	2000	.....	.....	1080	.....	.....	2000	16	....	....	....	....	1	16	170	1266
	19	87250	5410	11736	110496	19000	36	143250	1635	1	1	88	88	30	763	10362	122529
	20	98850	5600	16750	36088	43000	268	72775	568	....	....	....	....	31	830	9165	46090
	...	.....	.....	.....	74408	.....	.....	70475	1067	1	1	88	88	...	....	1197	76439
	1	11600	190	5014	.....	24000	232	.....	....	....	....	....	....	1	67	.....	.....

STATISTICAL TABLE No. 2—OCALA DISTRICT

	CHARGES	CHURCH PAPERS TAKEN		EPWORTH LEAGUES						No. of Sunday Schools
		General Organ	Conference Organ	No. Leagues	Members	Raised for Missions	Raised on Anniversary Day	Raised for All Other Objects	Total Raised by Epworth Leagues	
1	Brooksville	2	....	2	58	12	5	48	65	1
2	Brooksville Circuit	....	....	1	28	10	....	120	130	3
3	Bushnell	....	....	1	46	....	....	12	12	2
4	Clearwater	6	280	1	78	66	6	315	387	1
5	Coleman	4	26	1	26	28	....	2	30	2
6	Crystal River	1	6	....	....	....	....	....	....	2
7	Dade City	1	18	2	54	48	13	435	496	1
8	Dunnellon	1	13	2	80	30	....	4	34	2
9	Elfers	1	12	1	....	....	....	....	12	3
10	Inverness	1	25	2	30	2	....	40	42	4
11	Lady Lake	....	....	1	30	12	7	15	34	3
12	Largo	3	9	1	44	32	....	68	100	2
13	Leesburg	2	12	1	26	....	....	19	19	1
14	Ocala	3	10	2	80	55	....	44	99	1
15	Odessa	....	12	....	....	....	....	....	....	4
16	Safety Harbor	2	6	2	42	10	....	60	70	2
17	St. Petersburg: First Church	....	....	6	189	75	26	87	188	4
18	Seminole	2	12	2	56	93	31	660	784	3
19	Sutherland	3	12	2	48	10	2	431	444	3
20	Tarpon Springs	....	....	1	31	24	....	60	84	1
21	Trilby	1	7	3	60	10	3	50	63	3
22	Wildwood	....	....	2	35	....	....	35	35	5
	Total	33	460	36	1041	517	93	2505	3108	53
	Total Last Year	37	752	47	1134	587	52	1545	2184	54
	Increase	....	....	....	....	....	41	....	....	....
	Decrease	4	292	11	93	70	....	40	76	1

STATISTICAL TABLE No. 2—OCALA DISTRICT

	SUNDAY SCHOOLS														LAY ACTIVITIES			
	Officers and Teachers	No. on Cradle Roll	No. in Home Department	No. in All Other Departments	Total Enrollment All Departments	Average Weekly Attendance	No. Sun. School Library Books	No. Pupils Joined the Church	No. Taking Training Courses	No. of Wesley Classes	Amt. Raised Sunday School Day	Amount Raised for Missions	Amt. Raised for Other Purposes	Total Amt. Raised by Sun. Schools	No. of Brotherhoods	No. of Members	Raised by Brotherhoods	Grand Total Table No. 2
1	24	23	25	177	249	134	....	23	17	6	5	82	675	762	....	....	....	827
2	19	12	....	175	206	125	....	18	1	....	6	40	220	266	....	....	....	396
3	24	38	10	140	212	118	....	25	1	2	9	51	210	270	....	....	....	282
4	40	24	20	327	411	340	10	27	14	5	53	222	760	1035	....	....	....	1422
5	26	10	30	160	226	162	....	25	2	6	5	32	224	261	....	....	....	291
6	8	10	....	42	60	....	....	....	....	....	3	27	62	92	....	....	....	92
7	15	30	....	135	180	100	60	10	1	....	5	49	139	193	....	....	....	689
8	18	8	....	104	130	100	....	8	....	....	7	48	91	146	....	....	....	180
9	18	....	....	97	115	63	....	6	....	....	8	40	158	206	....	....	....	218
0	28	....	....	200	228	175	25	8	....	....	4	40	250	294	....	....	....	336
1	24	25	12	78	139	80	....	1	6	2	9	....	213	222	....	....	....	256
2	22	25	19	217	283	140	....	14	....	....	7	115	388	510	....	....	....	610
3	19	19	....	250	288	175	....	9	....	3	8	83	702	793	....	....	....	812
4	44	52	20	420	536	275	250	15	20	13	27	285	1454	1766	....	....	....	1865
5	20	....	....	100	120	75	....	....	....	....	12	4	80	96	....	....	....	96
6	17	....	....	112	129	97	....	7	....	....	8	63	133	204	....	....	....	274
7	110	89	76	1099	1374	175	....	70	24	20	143	631	5949	6723	....	....	....	6911
8	14	....	....	162	176	120	....	2	1	....	4	....	394	398	....	....	....	1182
9	22	16	....	157	195	120	....	4	....	3	13	40	314	367	....	....	....	811
0	20	9	19	116	164	70	8	5	....	2	7	50	168	225	....	....	....	309
1	18	....	....	104	122	55	....	10	....	....	6	24	110	140	....	....	....	203
2	34	....	....	194	228	166	....	8	....	....	....	28	250	278	....	....	....	313
	584	390	231	4466	5771	2865	353	295	87	62	349	1954	12944	15247	....	....	....	18375
	545	335	214	3645	5570	3062	164	223	47	66	211	1331	9248	11081	1	30	40	13312
	39	55	17	821	201	....	189	72	40	....	38	623	3696	4166	....	....	....	5063
	....	....	....	....	....	197	....	....	....	4	....	....	.....	.....	1	30	40	.....

STATISTICAL TABLE No. 3—OCALA DISTRICT

	CHARGES	Presiding Elder		Preacher in Charge		District Work		Conference Work	
		Assessed	Paid	Assessed	Paid	Assessed	Paid	Assessed	Paid
1	Brooksville	252	252	1800	1800	36	18	812	287
2	Brooksville Circuit	140	140	1000	1000	22	12	496	80
3	Bushnell	210	210	1500	1500	30	30	677	338
4	Clearwater	378	378	2700	2700	48	48	1083	1080
5	Coleman	210	210	1500	1500	30	30	677	677
6	Crystal River	67	59	481	406	7	....	167	82
7	Dade City	210	199	1500	1425	30	28	677	643
8	Dunnellon	196	158	1400	1129	30	30	677	120
9	Elfers	133	139	950	1000	20	4	451	70
10	Inverness	182	182	1300	1300	26	26	587	119
11	Lady Lake	154	87	1100	619	16	16	370	201
12	Largo	224	224	1600	1600	32	32	722	650
13	Leesburg	336	336	2400	2400	40	40	903	903
14	Ocala	420	420	3000	3000	60	60	1354	1354
15	Odessa	105	105	750	750	18	15	415	40
16	Safety Harbor	210	210	1500	1300	26	15	596	200
17	St. Petersburg	588	623	4500	4423	72	75	1625	1625
18	Seminole	105	101	750	725	16	16	372	130
19	Sutherland	154	146	1100	1037	21	21	480	110
20	Tarpon Springs	168	168	1200	1200	20	20	451	451
21	Trilby	105	105	750	750	17	14	383	43
22	Wildwood	187	136	1340	1015	26	10	587	190
	Total	4734	4588	34221	32579	643	560	14562	9393
	Total Last Year	4570	4370	32730	31627	487	459	14264	9369
	Increase	164	218	1491	952	156	101	298	24
	Decrease	....	....	.....	.....	....	....	.....	.....

STATISTICAL TABLE No. 3—OCALA DISTRICT

	General Work					RAISED THIS YEAR										
	Assessed	Paid	Foreign Missions, Specials	Home Missions, Specials	Conf. Missions, Specials	On Centenary Pledges	Christian Education Pledges	For Superannuate Endowment	For Hospital	For Orphanage	Incidentals and Other Objects	Brought Forward From Table No. 1	Brought Forward From Table No. 2	Total	Less Items Reported Twice	Grand Total For Year
1	312	113	...	....	....	118	134	160	....	147	568	1339	827	5763	560	5203
2	191	25	...	....	....	96	26	74	....	77	380	312	396	2618	.....	2618
3	260	107	...	....	....	74	65	50	....	105	1244	1628	282	5633	71	5562
4	417	417	135	....	....	398	200	730	....	169	.....	7281	1422	14958	304	14654
5	260	260	...	....	....	147	83	156	....	105	460	1407	291	5326	.....	5326
6	64	....	...	....	....	25	.....	27	....	24	215	300	92	1230	92	1138
7	260	247	...	....	....	122	240	213	....	154	471	1168	689	5599	96	5503
8	260	5	...	....	....	.....	20	54	....	54	64	404	180	2218	58	2160
9	173	26	...	....	....	60	.....	228	....	51	255	48	218	2099	40	2059
0	266	50	...	....	....	50	35	124	....	80	239	445	336	2986	.....	2986
1	143	108	...	....	....	.....	.....	214	....	57	125	1063	256	2746	574	2172
2	278	239	...	109	6	99	315	135	....	112	905	263	610	5299	145	5154
3	346	346	...	....	....	92	287	500	....	313	504	10797	812	17330	2510	14820
4	520	520	...	....	....	571	522	1412	....	212	2070	4265	1865	16271	.....	16271
5	160	20	...	....	....	120	225	110	....	100	100	111	96	1792	.....	1792
6	229	50	...	....	....	29	454	100	....	50	205	1280	274	4167	425	3742
7	625	625	...	1815	....	219	409	846	....	300	9147	80490	6911	107508	3325	104183
8	143	55	...	....	....	89	225	159	....	58	229	4231	1182	7200	59	7141
9	184	55	...	....	....	150	123	75	....	86	211	2017	811	4842	212	4630
0	173	173	700	....	6	160	5	178	....	79	379	2414	309	6242	.....	6242
1	146	21	...	....	....	.....	117	33	....	31	363	.....	203	1682	31	1651
2	225	75	...	....	....	43	60	....	....	55	100	1266	313	3263	130	3133
	5645	3537	835	1924	12	2662	3545	5578	....	2369	18234	122529	18375	226772	8632	218140
	5466	3511	49	44	11	7572	4849	....	65	1721	13039	46010	13208	135864	2022	133842
	179	26	786	1880	1	.....	.....	5578	....	648	5195	76519	5167	90708	6610	84298
	....	....	...	....	....	4910	1314	....	65	....	.....	.....	.....	.....	.....	.....

STATISTICAL TABLE No. 1—ORLANDO DISTRICT

	CHARGES	MEMBERSHIP								CHURCH PROPERTY			
		Members Reported Last Year	Local Preachers	Additions on Profession of Faith	Additions by Certificate, Etc.	Removal by death and otherwise	Present Membership, including Local Preachers	Adults Baptized	Infants Baptized	No. of Congregations in Charge	No. of Church Buildings	Value	Indebtedness
1	Apopka	333	2	3	16	19	333	...	...	1	1	20000	2390
2	Auburndale	137	..	16	7	23	137	8	...	3	2	11000	1800
3	Avon Park	124	1	18	19	23	138	8	4	1	1	28000	10013
4	Clermont	200	2	5	18	21	202	1	...	1	1	20000	2400
5	Frostproof	143	..	10	41	18	176	6	6	1	1	6000	.....
6	Grand Island	129	2	3	5	18	119	2	5	5	3	3500	.....
7	Groveland	230	..	1	15	20	226	...	1	2	2	26200	1500
8	Haines City	115	..	3	37	18	137	...	1	1	1	10000	.....
9	Kissimmee	379	1	40	90	109	400	19	5	3	3	54000	.....
10	Lake Stearns and DeSoto City	62	2	1	24	12	75	1	...	4	2	3300	.....
11	Lake Wales	141	..	26	42	12	197	15	8	1	1	15000	250
12	Maitland	148	1	....	7	7	148	...	...	4	4	6600	.....
13	Montverde and Tavares	211	..	7	18	85	151	...	1	2	2	22500	2000
14	Moore Haven	77	..	2	47	9	117	2	...	3	3	5700	1125
15	Okeechobee and Mission	100	..	3	29	15	117	1	2	2	1	20000	.....
16	Orlando: First Church	1000	2	116	260	109	1267	45	23	1	2	200000	60000
17	St. John's and W. Amelia	140	1	18	40	19	179	8	7	1	1	3000	.....
18	Highland Grove	38	1	18	124	7	173	17	...	4	2	3500	.....
19	Oveido and Geneva	142	..	1	5	3	145	...	1	2	2	9000	.....
20	Pahokee	55	..	....	41	21	75	...	1	2	3	7000	.....
21	Umatilla	326	2	11	15	137	215	6	1	1	1	25000	7000
22	Webster and Center Hill	163	1	93	24	7	273	53	1	3	2	4000	.....
23	Winter Garden	200	..	34	68	43	259	17	3	1	1	7500	.....
24	Winter Haven	313	2	125	103	36	505	51	6	1	1	56000	.....
25	Oakland-Ocoee Circuit	143	..	44	45	34	198	31	...	4	4	18000	.....
	Total	6787	20	598	1140	823	5962	291	76	54	47	527200	88478
	Total Last Year	6787	18	374	707	637	4706	180	66	52	48	407141	39737
	Increase	....	2	224	433	186	1256	111	10	2	....	120059	48741
	Decrease	....	..	....	....	....	.....	...	...	....	1	.....	.....

STATISTICAL TABLE No. 1—ORLANDO DISTRICT

	CHURCH PROPERTY					INSURANCE								WOMAN'S WORK			
	No. of Parsonages	Value	Indebtedness	Value of Other Church Property	Raised for Church and Parsonages	Protection with Church Ext. Bd.	Paid for Property Protection	Other Insurance Carried	Premiums Paid	Churches Damaged or Destroyed	Parsonages Damaged or Destroyed	Amount Damage	Loss Collected	No. of Societies	Members	Total Amt. Raised by W. M. S.	Grand Total Table No. 1
1	1	5000	400	.....	1897	.....	.....	12000	....	....	....	...	...	1	30	919	2816
2	1	1800	.....	1300	1390	.....	.....	5800	....	....	....	...	...	...	....	.....	1390
3	...	.....	.....	2500	862	.....	.....	5500	63	....	....	...	...	1	47	601	1526
4	...	.....	.....	500	34	.....	.....	15000	100	....	....	...	...	1	30	200	334
5	1	5000	1150	.....	12	.....	.....	4500	....	....	....	...	...	1	27	376	388
6	1	200	.....	1000	66	.....	.....	.....	....	....	....	...	...	1	18	12	78
7	1	5000	600	.....	1140	.....	.....	7000	....	....	....	...	...	1	22	113	1253
8	1	4500	.....	5000	170	.....	.....	3500	25	....	....	...	...	1	27	396	591
9	1	6000	.....	.....	5050	.....	.....	13000	294	....	....	...	...	1	84	619	5963
0	...	.....	.....	.....	50	.....	.....	2300	20	....	....	...	...	...	....	.....	70
1	1	6500	.....	.....	758	14500	290	.....	....	....	....	...	...	1	37	530	1578
2	1	1500	.....	150	150	.....	.....	.....	....	....	....	...	...	1	12	.....	150
3	1	5000	1900	.....	3282	.....	.....	6000	76	....	....	...	...	2	46	543	3901
4	2	2100	484	600	140	.....	.....	3000	....	....	....	...	...	1	24	140	280
5	1	5000	.....	6000	6000	.....	.....	1500	15	....	....	...	...	1	12	20	6035
6	1	15000	3500	.....	24476	.....	.....	52000	656	....	....	...	...	2	286	7060	32192
7	...	.....	.....	12000	40	1500	20	400	8	....	....	...	...	1	24	569	637
8	1	3000	1200	4000	2500	.....	.....	.....	....	....	....	...	...	3	50	103	2603
9	1	3500	.....	1000	550	.....	.....	5000	60	....	....	...	...	1	25	50	660
0	1	750	.....	.....	269	.....	.....	2000	23	....	....	...	...	1	12	69	361
1	1	6000	.....	1200	1343	.....	.....	11500	92	....	....	...	...	1	28	332	1767
2	1	2500	.....	1200	7700	.....	.....	.....	....	....	....	...	...	...	....	.....	7700
3	1	6000	.....	11000	2700	.....	.....	7000	40	....	....	...	...	1	24	111	2851
4	1	10000	.....	9000	379	.....	.....	19000	68	....	....	...	...	1	76	394	841
5	2	8000	1500	.....	10269	.....	.....	14000	90	....	....	...	...	3	38	940	11299
	23	102350	10734	56450	71227	16000	310	188200	1630	....	....	...	...	28	979	14097	87264
	20	77200	11066	25942	58181	6500	22700	1127	....	....	....	...	...	28	933	11175	71261
	3	25150	.....	30508	13046	9500	.....	187073	1630	....	....	...	...	...	46	2922	16003
	...	.....	332	.....	.....	.....	22390	.....	....	....	....	...	...	...	....	.....	.....

STATISTICAL TABLE No. 2—ORLANDO DISTRICT

	CHARGES	CHURCH PAPERS TAKEN		EPWORTH LEAGUES						No. of Sunday Schools
		General Organ	Conference Organ	No. Leagues	Members	Raised for Missions	Raised on Anniversary Day	Raised for All Other Objects	Total Raised by Epworth Leagues	
1	Apopka	....	....	1	30	....	....	5	5	1
2	Auburndale	....	4	2	40	20	....	30	50	2
3	Avon Park	1	64	1	42	15	4	53	72	1
4	Clermont	....	....	1	30	10	....	34	44	1
5	Frostproof	2	53	1	38	30	20	70	120	1
6	Grand Island	2	12	1	20	....	....	23	23	4
7	Groveland	6	20	3	72	11	....	66	77	2
8	Haines City	1	12	1	40	20	....	89	109	1
9	Kissimmee	4	20	1	21	45	1	65	111	3
10	Lake Stearns and DeSoto City	....	10	1	35	....	....	....	....	1
11	Lake Wales	3	46	1	51	32	5	337	374	1
12	Maitland	....	21	1	32	11	....	....	11	3
13	Montverde and Tavares	2	13	1	20	5	....	20	25	2
14	Moore Haven	....	2	1	16	....	....	....	10	1
15	Okeechobee and Mission	....	....	1	15	10	2	15	27	1
16	Orlando: First Church	18	100	3	130	300	18	498	816	1
17	St. John's and W. Amelia	2	2	1	25	14	....	20	34	1
18	Highland Grove	2	30	2	30	10	....	12	22	2
19	Oveido and Geneva	2	25	1	25	23	....	27	50	2
20	Pahokee	1	4	....	....	....	....	....	....	1
21	Umatilla	3	13	3	82	6	6	136	148	1
22	Webster and Center Hill	....	15	....	....	....	....	....	....	2
23	Winter Garden	....	....	3	90	10	....	135	145	1
24	Winter Haven	....	130	3	124	53	15	329	397	1
25	Oakland-Ococee Circuit	2	36	2	57	15	....	160	165	3
	Total	51	632	36	1063	640	61	2124	2835	40
	Total Last Year	50	806	37	964	758	169	2410	3337	41
	Increase	1	....	....	99	....	....	....	....	....
	Decrease	....	174	1	....	118	108	286	502	1

STATISTICAL TABLE No. 2—ORLANDO DISTRICT

	SUNDAY SCHOOLS														LAY ACTIVITIES			
	Officers and Teachers	No. on Cradle Roll	No. in Home Department	No. in All Other Departments	Total Enrollment All Departments	Average Weekly Attendance	No. Sun. School Library Books	No. Pupils Joined the Church	No. Taking Training Courses	No. of Wesley Classes	Amt. Raised Sunday School Day	Amount Raised for Missions	Amt. Raised for Other Purposes	Total Amt. Raised by Sun. Schools	No. of Brotherhoods	No. of Members	Raised by Brotherhoods	Grand Total Table No. 2
1	18	9	....	205	232	95	....	1	....	7	5	98	376	479	....	....	....	484
2	18	20	18	150	206	130	....	3	12	....	....	....	650	650	....	....	....	700
3	12	32	36	120	200	90	....	10	2	2	6	72	558	636	....	....	....	708
4	15	20	12	170	217	150	50	1	....	6	8	93	497	598	....	....	....	642
5	17	23	12	146	198	110	....	6	2	2	10	26	400	436	....	....	....	556
6	20	....	....	115	135	75	50	2	....	....	8	27	101	136	....	....	....	159
7	22	....	12	218	252	158	....	....	....	1	2	....	626	628	....	....	....	705
8	17	23	....	175	215	114	....	25	....	5	4	77	251	332	....	....	....	441
9	60	34	25	366	475	301	....	27	40	4	21	148	832	1001	....	....	....	1112
0	12	....	....	29	41	16	....	....	....	....	2	....	46	48	....	....	....	48
1	24	30	40	160	254	142	20	16	9	5	19	159	813	991	....	....	....	1365
2	21	10	....	165	196	100	....	....	....	....	....	20	175	195	....	....	....	206
3	39	14	....	341	394	....	....	7	....	1	15	....	442	457	....	....	....	482
4	8	5	....	57	70	61	....	2	1	....	5	8	65	78	....	....	....	88
5	13	37	17	120	187	65	25	....	....	....	5	25	239	269	....	....	....	296
6	50	75	50	775	1050	700	....	....	....	6	43	572	2576	3191	....	....	....	4007
7	15	12	24	105	156	105	....	....	2	1	9	76	637	722	....	....	....	756
8	15	28	....	127	170	115	....	8	1	....	9	....	318	327	....	....	....	349
9	20	13	....	152	185	95	....	1	5	1	20	56	375	451	....	....	....	501
0	10	....	....	97	107	70	....	....	....	....	10	....	382	392	....	....	....	392
1	21	10	6	159	196	150	....	7	8	4	5	32	446	483	....	....	....	631
2	20	....	....	140	160	145	....	25	....	....	2	....	15	17	....	....	....	17
3	23	34	40	379	476	....	....	15	28	5	10	13	1265	1288	....	....	....	1433
4	46	17	4	389	456	315	110	110	20	12	56	510	1740	2306	....	....	....	2703
5	26	34	34	201	295	206	....	26	....	....	10	29	364	403	....	....	....	578
	562	480	330	5061	5061	3508	255	342	122	62	284	2041	14190	16514	....	....	....	19359
	529	493	357	4879	5729	3581	528	209	145	67	306	1965	12579	14781	....	....	....	17955
	33	....	....	182	....	....	27	31	....	....	....	76	1611	1733	....	....	....	1404
	...	13	27	....	668	73	....	....	23	5	22	....	.....	.....	....	....	....	.....

STATISTICAL TABLE No. 3—ORLANDO DISTRICT

	CHARGES	Presiding Elder		Preacher in Charge		District Work		Conference Work	
		Assessed	Paid	Assessed	Paid	Assessed	Paid	Assessed	Paid
1	Apopka	202	202	1500	1500	6	6	261	100
2	Auburndale	101	101	750	750	7	7	329	329
3	Avon Park	206	206	1525	1525	10	10	449	449
4	Clermont	216	216	1600	1600	12	12	590	590
5	Frostproof	243	234	1800	1690	11	11	511	486
6	Grand Island	74	75	545	555	6	6	290	86
7	Groveland	243	243	1800	1800	15	15	695	445
8	Haines City	209	209	1550	1550	8	8	453	453
9	Kissimmee	405	405	3000	3000	25	25	1131	1151
10	Lake Stearns and DeSoto City	67	67	500	423	4	4	167	118
11	Lake Wales	243	243	1800	1800	11	11	536	536
12	Maitland	128	105	950	703	8	....	351	180
13	Tavares	236	135	1750	1450	7	4	343	188
14	Moore Haven	128	108	950	800	8	8	362	83
15	Okeechobee and Mission	216	216	1600	1600	8	8	386	386
16	Orlando: First Church	540	540	4000	4000	50	75	2292	2292
17	St. John's and Amelia	243	246	1820	1820	11	11	506	506
18	Highland Grove	115	115	850	850	10	10	387	281
19	Oveido and Geneva	202	202	1500	1500	11	11	509	280
20	Pahokee	81	81	600	600	4	4	164	164
21	Umatilla	243	243	1800	1800	8	8	469	469
22	Webster and Center Hill	205	141	1525	1065	10	10	476	80
23	Winter Garden	324	324	2400	2400	15	15	720	720
24	Winter Haven	405	405	3000	3000	25	25	982	982
25	Oakland-Ocoee Circuit	236	236	1750	1750	10	10	451	451
26	Montverde	....	....	.....	.....	....	3	.....	2
	Total	5511	5298	40865	39531	300	317	13810	11807
	Total Last Year	4581	4490	34375	34085	....	82	14072	11760
	Increase	930	808	6490	5446	300	235	.....	47
	Decrease	....	....	.....	.....	....	....	262	.....

STATISTICAL TABLE No. 3—ORLANDO DISTRICT

	General Work					RAISED THIS YEAR										
	Assessed	Paid	Foreign Missions, Specials	Home Missions, Specials	Conf. Missions, Specials	On Centenary Pledges	Christian Education Pledges	For Superannuate Endowment	For Hospital	For Orphanage	Incidentals and Other Objects	Brought Forward From Table No. 1	Brought Forward From Table No. 2	Total	Less Items Reported Twice	Grand Total For Year
1	100	....	...	10	....	13	255	145	360	107	69	2816	484	6328	1058	5270
2	126	126	...	....	....	10	.....	38	....	49	1070	1390	700	4570	350	4220
3	171	171	...	....	....	.....	.....	320	....	98	3486	1526	708	8499	498	8001
4	229	229	...	....	....	239	65	340	....	81	991	334	642	5339	.....	5339
5	196	190	...	....	....	.....	245	201	....	211	532	388	556	4744	80	4664
6	113	94	15	....	....	35	17	130	....	43	50	78	159	1343	367	976
7	268	171	...	....	....	60	2612	409	....	230	189	1253	705	8132	230	7902
8	183	183	...	....	10	70	18	327	....	71	125	591	441	4056	358	3698
9	445	445	...	....	....	65	97	620	....	186	5050	5963	1112	18119	3050	15069
10	68	48	...	....	....	.....	.....	54	....	34	70	70	48	936	.....	936
11	205	205	100	....	....	50	992	342	....	275	307	1578	1365	7804	.....	7804
12	135	34	...	....	....	.....	.....	48	....	46	200	150	206	1672	.....	1672
13	127	70	...	....	....	40	20	75	....	134	126	1319	382	3943	.....	3943
14	137	22	...	....	....	.....	15	215	....	18	.....	280	88	1637	140	1497
15	148	148	...	18	....	.....	224	308	....	58	412	6035	296	9709	73	9636
16	878	878	...	....	....	54	1070	2307	....	....	10139	32192	4007	57554	3488	54066
17	194	194	...	....	....	175	.....	341	....	....	413	637	756	5099	.....	5099
18	142	112	...	5	....	.....	40	147	....	63	1610	2603	349	6184	.....	6184
19	195	110	...	....	....	5	65	254	....	392	145	660	501	3729	200	3529
20	58	58	...	....	....	.....	.....	120	....	64	76	361	392	1920	199	1721
21	175	175	63	....	....	.....	254	118	....	175	440	1767	631	6143	275	5868
22	182	48	...	....	....	.....	.....	31	....	10	1100	7700	17	10342	.....	10342
23	273	273	...	....	....	125	300	466	10	130	1345	2851	1433	10392	35	10357
24	387	387	...	....	....	348	756	700	....	460	1966	841	2703	12573	38	12535
25	171	171	...	....	....	222	55	767	....	69	268	11299	578	15876	.....	15876
26	....	....	...	....	....	.....	7	....	....	12	75	2582	100	3082	12	3070
	5306	4542	178	33	10	1511	7107	8823	370	3015	30254	87264	19359	209274	10451	198823
	5323	4424	62	40	350	5094	9668	....	51	2697	7833	71361	17950	179571	2922	176297
	....	18	116	....	....	.....	.....	8823	319	318	22421	15903	1409	29703	7529	32977
	17	....	...	7	340	3483	2561	....	....	....	.....	.....	.....	.....	.....	.....

STATISTICAL TABLE No. 1—PALATKA DISTRICT

	CHARGES	MEMBERSHIP								CHURCH PROPERTY			
		Members Reported Last Year	Local Preachers	Additions on Profession of Faith	Additions by Certificate, Etc.	Removal by death and otherwise	Present Membership, including Local Preachers	Adults Baptized	Infants Baptized	No. of Congregations in Charge	No. of Church Buildings	Value	Indebtedness
1	Bunnell	113	..	1	3	19	98	...	5	1	1	3000	.....
2	Cocoa	148	..	6	24	9	169	5	...	1	1	5000	.....
3	Crescent City and Seville	226	1	6	9	8	234	3	6	4	5	23000	5500
4	DeLand	357	..	25	67	86	363	17	10	3	3	36000	1703
5	Enterprise	207	..	4	3	....	7	4	...	1	....	.....	.....
6	Green Cove Springs	111	1	25	26	8	154	14	4	3	2	8000	.....
7	Hastings	187	..	8	4	12	187	6	5	3	3	23000	3000
8	Hawthorne	253	..	9	25	5	282	5	2	5	5	8000	.....
9	Interlachen	195	..	20	5	97	113	6	...	4	4	5000	.....
10	Kingston	123	1	49	30	53	149	49	1	4	3	7500	.....
11	Lake Mary and Mims	89	2	7	16	7	105	2	6	2	3	6000	900
12	Melrose	81	..	8	55	5	139	4	3	5	5	8000	.....
13	New Augustine	110	..	11	....	30	91	10	...	3	3	7000	1000
14	New Smyrna	151	4	34	47	12	224	26	3	1	1	10000	.....
15	Palatka	381	1	12	28	72	350	5	2	2	2	77000	18800
16	Pierson	10	..	38	14	27	167	24	5	4	3	3500	.....
17	Sanford	629	2	9	38	31	646	2	14	1	1	42000	.....
18	St. Augustine	173	..	5	27	5	200	2	15	1	1	24000	.....
19	Titusville	170	1	4	28	59	144	...	1	1	1	6000	.....
20	Waldo	159	..	....	4	19	144	...	1	2	2	5500	.....
21	Osteen and Moore's Station	94	..	....	....	....	.....	...	...	....	....	.....	.....
	Total	3787	13	281	453	564	3966	186	83	51	49	307500	30903
	Total Last Year	3787	15	296	424	550	3787	181	80	53	44	265000	16575
	Increase	....	..	....	29	14	179	5	3	....	5	42500	14328
	Decrease	....	2	15	....	....	.....	...	...	2	....	.....	.....

STATISTICAL TABLE No. 1—PALATKA DISTRICT

	CHURCH PROPERTY					INSURANCE								WOMAN'S WORK			
	No. of Parsonages	Value	Indebtedness	Value of Other Church Property	Raised for Church and Parsonages	Protection with Church Ext. Bd.	Paid for Property Protection	Other Insurance Carried	Premiums Paid	Churches Damaged or Destroyed	Parsonages Damaged or Destroyed	Amount Damage	Loss Collected	No. of Societies	Members	Total Amt. Raised by W. M. S.	Grand Total Table No. 1
1	1	2500	.....	500	291	.....	.....	3000	....	....	....	....	....	....	....	.....	291
2	1	3000	100	.....	.....	.....	.....	5500	95	....	....	....	....	1	28	711	806
3	1	2500	.....	50	2210	.....	.....	13000	83	....	....	....	....	....	....	.....	2293
4	1	8000	5000	2500	1554	.....	.....	13000	233	....	....	....	....	1	28	195	1982
5	...	.....	.....	.....	.....	.....	.....	.....	....	....	....	....	....	1	....	125	125
6	1	2500	.....	100	224	.....	.....	3000	90	....	....	....	....	2	20	30	344
7	...	.....	.....	600	500	.....	.....	5900	45	....	....	....	....	1	30	309	854
8	1	3000	93	75	100	.....	.....	2000	18	....	1	15	....	....	....	.....	118
9	1	1500	.....	.....	.....	.....	.....	.....	10	....	....	....	....	....	....	.....	10
10	1	2000	.....	.....	870	.....	.....	.....	....	....	....	....	....	....	....	.....	870
11	...	.....	.....	.....	1200	.....	.....	3000	33	....	....	....	....	....	....	.....	1233
12	1	2000	.....	250	150	.....	.....	1500	....	....	....	....	....	1	16	75	225
13	1	3500	.....	.....	532	.....	.....	.....	....	....	....	....	....	....	....	.....	532
14	1	4000	1200	.....	1016	.....	.....	5000	....	....	....	....	....	1	20	242	1258
15	1	7000	.....	.....	14100	.....	.....	28500	138	....	....	....	....	1	20	125	14363
16	...	.....	.....	500	.....	.....	.....	.....	....	....	....	....	....	1	16	203	203
17	1	12000	2000	.....	.....	.....	.....	10500	111	....	....	....	....	1	60	1005	1116
18	1	6000	.....	.....	120	.....	.....	1000	12	....	....	....	....	1	25	234	366
19	1	3000	.....	75	908	.....	.....	.....	49	....	....	....	....	1	20	100	1057
20	1	3500	1100	.....	1700	2000	20	.....	....	....	....	....	....	....	....	.....	1720
21	...	.....	.....	.....	.....	.....	.....	.....	....	....	....	....	....	....	....	.....	.....
	16	93500	10493	4650	25475	2000	20	99900	917	....	1	15	...	13	283	3354	29766
	15	63500	9800	4000	17049	.....	.....	73400	926	....	1	...	...	17	347	4492	21179
	1	30000	693	650	8426	2000	20	26500	....	....	....	15	...	....	....	.....	8587
	...	.....	.....	.....	.....	.....	.....	.....	9	....	....	....	....	4	64	1138	.....

STATISTICAL TABLE No. 2—PALATKA DISTRICT

	CHARGES	CHURCH PAPERS TAKEN		EPWORTH LEAGUES						No. of Sunday Schools
		General Organ	Conference Organ	No. Leagues	Members	Raised for Missions	Raised on Anniversary Day	Raised for All Other Objects	Total Raised by Epworth Leagues	
1	Bunnell	....	....	....	....	....	....	....	....	1
2	Cocoa	....	....	1	22	50	8	170	228	1
3	Crescent City and Seville	1	14	2	75	20	....	86	106	3
4	DeLand	6	115	1	115	66	16	553	635	3
5	Enterprise	....	....	1	....	25	....	5	30	1
6	Green Cove Springs	....	....	2	35	....	....	9	9	2
7	Hastings	3	15	1	35	....	....	40	40	2
8	Hawthorne	....	....	3	100	15	....	40	55	4
9	Interlachen	....	2	1	17	6	....	8	14	4
10	Kingston	....	25	2	48	2	2	21	25	4
11	Lake Mary and Mims	1	24	1	30	....	....	150	150	2
12	Melrose	1	15	3	110	8	....	30	38	3
13	New Augustine	....	2	....	....	....	....	....	....	2
14	New Smyrna	4	80	1	25	10	5	5	20	1
15	Palatka	3	15	1	40	25	....	100	125	2
16	Pierson	1	16	3	51	15	5	15	35	3
17	Sanford	....	....	2	80	12	....	354	366	1
18	St. Augustine	....	....	1	40	....	....	37	37	1
19	Titusville	2	46	1	35	....	....	50	50	1
20	Waldo	1	6	2	36	....	....	60	60	1
	Total	23	375	29	874	254	36	1733	2023	40
	Total Last Year	24	288	25	774	245	15	970	1273	41
	Increase	....	87	4	97	9	21	763	750	....
	Decrease	1	....	....	....	....	....	....	....	1

STATISTICAL TABLE No. 2—PALATKA DISTRICT

	SUNDAY SCHOOLS														LAY ACTIVITIES			
	Officers and Teachers	No. on Cradle Roll	No. in Home Department	No. in All Other Departments	Total Enrollment All Departments	Average Weekly Attendance	No. Sun. School Library Books	No. Pupils Joined the Church	No. Taking Training Courses	No. of Wesley Classes	Amt. Raised Sunday School Day	Amount Raised for Missions	Amt. Raised for Other Purposes	Total Amt. Raised by Sun. Schools	No. of Brotherhoods	No. of Members	Raised by Brotherhoods	Grand Total Table No. 2
1	11	22	....	90	123	....	....	1	....	3	....	44	300	344	....	....	....	344
2	15	2	17	116	150	82	25	2	....	4	8	....	448	456	....	....	....	684
3	27	20	....	237	284	139	....	3	....	2	....	25	396	421	....	....	....	527
4	32	13	12	300	352	200	12	16	20	6	....	76	571	647	....	....	....	1282
5	6	....	....	112	118	....	....	4	....	....	....	9	44	53	....	....	....	83
6	12	4	....	44	60	30	....	22	....	....	....	13	60	73	....	....	....	82
7	24	20	12	150	206	120	....	8	....	....	6	10	250	266	....	....	....	306
8	20	....	....	125	145	90	....	6	....	....	....	31	175	206	....	....	....	261
9	19	4	....	132	155	147	....	....	....	....	....	28	122	150	....	....	....	164
10	26	14	....	180	220	160	....	30	....	1	6	....	355	361	....	....	....	386
11	20	....	....	92	112	80	....	....	....	....	....	....	.....	.....	....	....	....	150
12	21	....	....	149	170	130	175	5	....	....	....	25	150	175	....	....	....	213
13	8	....	....	78	86	50	....	6	....	....	....	....	116	116	....	....	....	116
14	22	....	....	178	200	100	....	36	5	3	10	30	773	813	....	....	....	833
15	24	20	20	180	244	150	....	1	....	....	....	100	611	711	....	....	....	836
16	20	5	14	138	177	90	....	32	....	1	....	12	192	204	....	....	....	239
17	35	60	15	388	498	297	....	4	3	3	15	172	727	914	....	....	....	1280
18	14	12	....	107	133	65	....	1	....	2	....	10	304	314	....	....	....	351
19	11	....	....	154	165	125	....	4	....	1	5	60	194	259	....	....	....	309
20	12	9	....	129	150	75	....	....	....	....	7	6	160	173	....	....	....	233
	374	205	90	3079	3448	2130	212	181	28	26	57	653	5948	6656	....	....	....	8679
	386	201	67	3480	4071	893	270	126	14	25	70	626	4328	5123	....	....	....	6396
	...	4	23	....	....	....	....	55	14	1	....	27	1620	1533	....	....	....	2283
	12	....	....	401	623	763	58	....	....	....	13	....	.....	.....	....	....	....	.....

STATISTICAL TABLE No. 3—PALATKA DISTRICT

	CHARGES	Presiding Elder		Preacher in Charge		District Work		Conference Work	
		Assessed	Paid	Assessed	Paid	Assessed	Paid	Assessed	Paid
1	Bunnell	180	160	1200	1050	29	5	406	50
2	Cocoa	270	270	2100	2100	42	42	577	577
3	Crescent City and Seville	217	204	1450	1364	45	45	621	212
4	DeLand	405	405	2700	2700	64	64	886	886
5	Enterprise	45	45	300	282	12	....	173	72
6	Green Cove Springs	180	76	1200	970	29	....	403	66
7	Hastings	330	175	2200	1630	50	....	694	120
8	Hawthorne	187	153	1250	1105	49	20	678	62
9	Interlachen	112	102	750	578	20	2	270	28
10	Kingston	120	123	1170	1300	28	15	380	70
11	Lake Mary and Mims	143	87	1100	850	26	15	354	175
12	Melrose	135	135	900	900	23	23	321	114
13	New Augustine	75	75	750	608	15	15	200	40
14	New Smyrna	315	315	2100	2100	46	46	642	642
15	Palatka	360	360	2400	2400	75	....	1038	491
16	Pierson	139	139	920	920	30	30	417	417
17	Sanford	540	540	3600	3600	119	75	1640	184
18	St. Augustine	225	225	1500	1500	37	37	513	334
19	Titusville	270	270	1800	1800	30	30	412	412
20	Waldo	150	136	1000	906	31	15	433	10
	Total	4398	3995	30390	28663	800	479	11058	4962
	Total Last Year	4122	3848	27548	26441	800	680	10850	4404
	Increase	276	147	2842	2222	....	....	208	558
	Decrease	....	....	.....	.....	....	201	.....	.....

STATISTICAL TABLE No. 3—PALATKA DISTRICT

	General Work					RAISED THIS YEAR										
	Assessed	Paid	Foreign Missions, Specials	Home Missions, Specials	Conf. Missions, Specials	On Centenary Pledges	Christian Education Pledges	For Superannuate Endowment	For Hospital	For Orphanage	Incidentals and Other Objects	Brought Forward From Table No. 1	Brought Forward From Table No. 2	Total	Less Items Reported Twice	Grand Total For Year
1	156	25	...	....	....	17	25	45	....	46	59	291	344	2117	227	1890
2	222	222	...	....	....	.....	151	465	....	91	455	806	684	5863	58	5805
3	239	82	...	....	....	122	60	328	....	87	467	2293	527	5791	87	5704
4	341	341	...	....	5	80	193	460	....	139	2592	1982	1282	11129	29	11100
5	66	24	...	....	....	.....	35	100	....	20	59	125	83	795	.....	795
6	155	....	...	....	....	.....	4	7	....	15	160	344	82	1714	.....	1714
7	267	30	...	....	....	121	10	405	....	96	500	854	306	4247	.....	4247
8	260	10	...	....	....	27	18	219	....	43	270	118	261	2305	31	2274
9	104	11	...	....	....	.....	10	73	....	22	190	10	164	1400	.....	1400
10	146	46	...	....	....	.....	35	89	16	74	314	870	386	3332	.....	3332
11	136	67	...	....	....	.....	35	127	18	50	.....	1233	150	2807	.....	2807
12	123	....	...	....	....	18	.....	55	....	....	300	225	213	1783	.....	1783
13	77	19	55	....	....	15	.....	45	....	26	100	532	116	1646	22	1624
14	247	247	...	14	....	322	6	323	....	221	879	1258	833	7206	134	7072
15	399	100	...	....	....	.....	100	552	....	51	142	14363	836	19395	.....	19395
16	160	160	...	....	....	23	57	234	....	65	793	203	239	3279	34	3245
17	631	100	...	30	....	60	341	722	....	581	2299	1116	1280	10928	111	10817
18	197	100	...	....	....	65	147	251	....	97	195	366	351	3668	331	3337
19	158	158	...	30	....	6	153	490	....	194	566	1057	309	5475	1306	4069
20	166	....	...	....	....	.....	11	78	....	41	225	1720	233	3375	36	3339
	4250	1742	55	74	5	876	1391	5068	34	1959	10566	29766	8679	94587	2406	93749
	4088	2342	70	5	10	2398	1796	....	....	1244	19210	21358	5884	85899	4316	83590
	162	....	...	69	....	.....	.....	5068	34	715	.....	8408	2795	8688	.....	10159
	....	600	15	....	5	1522	405	....	....	....	8644	.....	.....	.....	1910	.....

STATISTICAL TABLE No. 1—TALLAHASSEE DISTRICT

	CHARGES	MEMBERSHIP								CHURCH PROPERTY			
		Members Reported Last Year	Local Preachers	Additions on Profession of Faith	Additions by Certificate, Etc.	Removal by death and otherwise	Present Membership, including Local Preachers	Adults Baptized	Infants Baptized	No. of Congregations in Charge	No. of Church Buildings	Value	Indebtedness
1	Apalachicola	236	..	38	14	32	256	14	8	1	1	9000	.....
2	Aucilla and Waukeenah	214	1	9	8	5	226	6	2	7	7	7000	.....
3	Bristol	256	..	5	3	105	159	2	...	7	7	3000	.....
4	Carrabelle	268	1	7	....	3	272	4	4	6	5	5000	.....
5	Chattahoochee	192	..	2	5	42	157	1	2	1	1	5000	.....
6	Fenholloway	199	..	3	25	2	225	3	4	6	5	3800	480
7	Greensboro	322	..	10	8	37	303	8	...	4	4	8000	.....
8	Greenville	307	1	20	5	10	322	16	1	6	6	5000	.....
9	Havana	222	2	13	14	....	249	3	...	1	1	3000	.....
10	Hinson	207	..	8	....	16	199	8	...	3	3	7000	.....
11	Leon	390	1	1	8	126	273	...	2	6	6	8000	.....
12	Madison	390	..	16	20	56	370	3	7	1	1	65000	29000
13	Madison Circuit	304	..	12	6	5	317	12	2	4	4	5500	.....
14	Mayo	469	1	1	10	39	441	...	...	6	6	4500	.....
15	Mt. Pleasant	228	1	....	15	....	243	...	...	3	3	3900	.....
16	Monticello	287	..	57	17	12	349	31	6	1	1	15000	.....
17	Perry	278	1	6	5	50	239	...	6	1	1	25000	3000
18	Quincy	585	..	39	41	53	612	17	6	1	1	50000	6295
19	Tallahassee	769	2	24	45	23	817	4	8	1	1	40000	.....
20	Tallahassee Circuit	51	..	1	38	1	89	1	...	3	2	2250	189
21	Woodville	203	..	3	8	42	172	...	...	4	3	3100	.....
22	Taylor County Mission	....	..	30	20	9	41	28	...	1	....	.....	.....
	Total	6340	16	305	315	668	6332	161	58	74	69	278050	38964
	Total Last Year	6340	14	305	329	557	6340	137	55	73	71	293050	35949
	Increase	....	2	....	....	111	.....	24	3	1	....	.....	3015
	Decrease	....	..	....	14	....	8	...	...	....	2	15000	.....

STATISTICAL TABLE No. 1—TALLAHASSEE DISTRICT

	CHURCH PROPERTY					INSURANCE								WOMAN'S WORK			
	No. of Parsonages	Value	Indebtedness	Value of Other Church Property	Raised for Church and Parsonages	Protection with Church Ext. Bd.	Paid for Property Protection	Other Insurance Carried	Premiums Paid	Churches Damaged or Destroyed	Parsonages Damaged or Destroyed	Amount Damage	Loss Collected	No. of Societies	Members	Total Amt. Raised by W. M. S.	Grand Total Table No. 1
1	1	3000	.....	.....	197	.....	.....	8000	35	.....	.....	.....	.....	1	50	490	722
2	2	2000	.....	1500	500	.....	.....	.....	.....	.....	.....	.....	.....	1	13	145	645
3	1	500	.....	.....	360	.....	.....	.....	6	.....	.....	.....	.....	.....	.....	.....	366
4	2	.....	.....	.....	225	.....	.....	.....	.....	.....	.....	.....	.....	.....	.....	.....	225
5	1	5000	2165	.....	.....	.....	.....	2500	32	.....	.....	.....	.....	1	25	432	464
6	1	800	.....	.....	55	.....	.....	.....	.....	.....	.....	.....	.....	.....	.....	.....	55
7	1	1800	.....	.....	200	.....	.....	1500	6	.....	.....	.....	.....	1	20	50	256
8	2	4400	180	.....	185	.....	.....	2000	.....	.....	.....	.....	.....	.....	.....	.....	185
9	1	3000	.....	.....	135	.....	.....	4000	43	.....	.....	.....	.....	1	36	333	511
10	1	1500	.....	350	71	.....	.....	.....	.....	.....	.....	.....	.....	.....	.....	151	222
11	2	2000	.....	.....	550	.....	.....	1500	27	.....	.....	.....	.....	2	17	58	635
12	1	5500	.....	.....	5100	.....	.....	32000	385	.....	.....	.....	.....	4	162	1240	6725
13	1	1800	50	100	25	.....	.....	1000	10	.....	.....	.....	.....	2	22	83	118
14	2	2500	.....	310	50	.....	.....	.....	.....	.....	.....	.....	.....	1	9	98	148
15	1	2000	450	.....	313	.....	.....	1500	16	.....	.....	.....	.....	.....	.....	.....	329
16	1	3500	.....	500	21	.....	.....	7500	70	.....	.....	.....	.....	1	78	746	837
17	1	3000	.....	1500	600	.....	.....	.....	.....	.....	.....	.....	.....	1	50	.....	600
18	1	25000	5800	.....	6891	.....	.....	29500	66	.....	.....	.....	.....	1	176	1288	8245
19	1	10000	.....	.....	400	.....	.....	15000	64	.....	.....	.....	.....	1	182	2484	2948
20	...	.....	.....	.....	388	.....	.....	.....	.....	.....	.....	.....	.....	.....	.....	.....	388
21	2	2000	.....	.....	200	.....	.....	.....	.....	.....	.....	.....	.....	.....	.....	.....	200
22	...	.....	.....	.....	.....	.....	.....	.....	.....	.....	.....	.....	.....	.....	.....	.....	.....
	26	77300	8645	4260	16466	.....	.....	106000	760	.....	.....	.....	.....	18	840	7598	24824
	26	56525	1863	3196	11120	3750	37	106400	1097	.....	.....	.....	.....	24	849	7581	19835
	...	20775	6782	1064	5346	.....	.....	.....	.....	.....	.....	.....	.....	.....	.....	17	4989
	...	.....	.....	.....	.....	.....	.....	400	337	.....	.....	.....	.....	6	9	.....	.....

STATISTICAL TABLE No. 2—TALLAHASSEE DISTRICT

	CHARGES	CHURCH PAPERS TAKEN		EPWORTH LEAGUES					
		General Organ	Conference Organ	No. Leagues	Members	Raised for Missions	Raised on Anniversary Day	Raised for All Other Objects	Total Raised by Epworth Leagues
1	Apalachicola	1	2	2	91	7	....	26	3
2	Aucilla and Waukeenah	....	20	4	151	....	....	....	11
3	Bristol	....	....	1	16	....	....	....	...
4	Carrabelle	....	4	1	30	....	....	8	
5	Chattahoochee	1	6	2	42	7	....	27	3
6	Fenholloway	...	4	1	35	....	....	....	...
7	Greensboro	....	....	2	68	5	....	20	2
8	Greenville	1	....	....	....	....	....	....	...
9	Havana	1	5	1	15	....	....	23	2
10	Hinson	....	....	....	....	....	....	....	...
11	Leon	5	20	1	22	3	....	47	5
12	Madison	2	15	1	20	....	....	12	1
13	Madison Circuit	2	16	....	....	....	....	....	...
14	Mayo	....	....	....	....	....	....	....	...
15	Mt. Pleasant	1	10	....	....	....	....	....	...
16	Monticello	6	20	1	25	12	....	....	1
17	Perry	....	....	1	27	....	....	157	15
18	Quincy	1	7	2	74	50	7	135	19
19	Tallahassee	45	4	1	47	20	13	125	15
20	Tallahassee Circuit	....	....	....	....	....	....	....	...
21	Woodville	....	13	1	25	....	....	5	
22	Taylor County Mission	1	10	....	....	....	....	....	...
	Total	67	156	22	688	104	20	585	82
	Total Last Year	23	288	23	621	82	17	644	74
	Increase	44	....	....	67	22	3	....	7
	Decrease	....	132	1	....	....	....	59	...

STATISTICAL TABLE No. 2—TALLAHASSEE DISTRICT

	SUNDAY SCHOOLS														LAY ACTIVITIES			
	Officers and Teachers	No. on Cradle Roll	No. in Home Department	No. in All Other Departments	Total Enrollment All Departments	Average Weekly Attendance	No. Sun. School Library Books	No. Pupils Joined the Church	No. Taking Training Courses	No. of Wesley Classes	Amt. Raised Sunday School Day	Amount Raised for Missions	Amt. Raised for Other Purposes	Total Amt. Raised by Sun. Schools	No. of Brotherhoods	No. of Members	Raised by Brotherhoods	Grand Total Table No. 2
1	21	19	20	174	234	....	1	38	21	3	12	80	771	863	....	....	....	896
2	19	....	....	190	209	90	....	4	....	....	....	....	79	79	....	....	....	190
3	22	....	....	243	265	170	....	....	....	....	....	16	153	169	....	....	....	169
4	16	....	....	180	196	100	....	7	....	....	....	....	91	91	....	....	....	99
5	15	5	16	130	151	125	....	6	1	3	....	48	192	240	....	....	....	274
6	10	....	....	60	70	....	....	3	....	....	....	....	63	63	....	....	....	63
7	22	....	....	198	220	90	....	9	....	....	2	3	90	95	....	....	....	120
8	34	....	....	206	240	216	38	8	....	....	12	19	146	177	....	....	....	177
9	14	....	....	149	163	94	....	7	1	....	....	....	182	182	....	....	....	205
0	12	....	....	54	66	40	....	8	....	....	4	....	141	145	....	....	....	145
1	26	....	....	123	149	89	....	....	....	....	1	34	113	148	....	....	....	198
2	29	20	25	180	254	167	25	6	....	8	19	140	1326	1495	....	....	100	1607
3	16	....	....	226	242	180	....	6	3	12	5	11	138	154	....	....	....	154
4	6	....	....	74	80	55	....	1	....	....	....	....	118	118	....	....	....	118
5	20	....	....	220	240	67	....	....	....	....	....	6	65	71	....	....	....	71
6	20	13	40	136	209	99	....	20	....	1	11	122	482	615	....	....	....	627
7	15	....	....	168	183	73	....	....	....	....	....	33	152	185	....	....	....	342
8	38	45	48	290	421	195	....	30	2	7	15	60	1074	1149	....	....	....	1341
9	56	62	60	598	776	336	....	22	....	....	79	349	986	1414	....	....	....	1572
0	4	....	....	25	29	20	....	....	....	....	....	....	2	2	....	....	....	2
1	8	....	....	67	75	38	....	....	....	....	2	....	40	42	....	....	....	47
2	6	....	....	59	65	17	....	....	....	....	....	....	25	25	....	....	....	25
	429	164	209	3750	4537	2261	64	175	28	34	162	921	6429	7522	....	....	100	8442
	400	193	229	3314	4447	2008	53	185	53	33	238	1034	5740	7012	....	....	....	7755
	29	....	....	436	90	253	11	....	....	1	....	....	689	510	....	....	100	687
	...	29	20	....	....	....	....	10	25	....	76	117	.....	.....	....	....	....	.....

STATISTICAL TABLE No. 3—TALLAHASSEE DISTRICT

	CHARGES	Presiding Elder		Preacher in Charge		District Work		Conference Work	
		Assessed	Paid	Assessed	Paid	Assessed	Paid	Assessed	Paid
1	Apalachicola	174	174	1200	1200	36	9	624	100
2	Aucilla and Waukeenah	149	139	1030	984	30	31	520	116
3	Bristol	147	202	1005	711	30	14	570	95
4	Carrabelle	121	95	835	771	25	8	424	45
5	Chattahoochee	188	172	1300	1300	36	18	625	50
6	Fenholloway	145	97	1000	673	13	3	260	.....
7	Greensboro	189	168	1311	1182	39	5	682	67
8	Greenville	204	204	1410	1410	42	42	818	183
9	Havana	217	217	1500	1500	45	13	781	91
10	Hinson	101	101	700	700	21	5	364	58
11	Leon	174	174	1200	1200	36	36	625	97
12	Madison	305	305	2100	2100	63	47	1093	440
13	Madison Circuit	144	174	990	1197	30	8	658	50
14	Mayo	123	77	850	537	25	....	502	25
15	Mt. Pleasant	128	82	880	568	34	....	590	20
16	Monticello	261	261	1800	1800	54	74	936	936
17	Perry	290	270	2000	2000	60	40	1041	334
18	Quincy	522	522	3600	3600	108	108	1561	1561
19	Tallahassee	522	522	3600	3600	108	108	1874	1873
20	Tallahassee Circuit	....	6	.....	56	....	....	.....	.....
21	Woodville	87	66	600	463	16	....	291	5
22	Taylor County Mission	36	36	240	240	....	....	.....	.....
	Total	4191	4064	28881	27792	851	569	14839	6140
	Total Last Year	4138	3790	28449	26774	547	316	15099	6713
	Increase	43	274	432	1018	304	253	.....	.....
	Decrease	....	....	.....	.....	....	....	260	567

STATISTICAL TABLE No. 3—TALLAHASSEE DISTRICT

	General Work		RAISED THIS YEAR														
	Assessed	Paid	Foreign Missions, Specials	Home Missions, Specials	Conf. Missions, Specials	On Centenary Pledges	Christian Education Pledges	For Superannuate Endowment	For Hospital	For Orphanage	Incidentals and Other Objects	Brought Forward From Table No. 1	Brought Forward From Table No. 2	Total	Less Items Reported Twice	Grand Total For Year
1	240	38	...	....	....	96	.....	150	....	121	1343	722	896	4849	249	4600
2	200	27	...	....	....	7	14	209	....	44	85	645	190	2491	120	2371
3	219	....	...	....	....	15	.....	119	....	35	258	366	169	1984	96	1798
4	163	92	...	....	....	.....	10	18	....	30	30	225	99	1423	.....	1423
5	240	40	...	....	335	110	58	10	....	66	1455	464	274	4352	.....	4352
6	100	....	...	....	....	.....	.....	42	....	38	127	55	63	1098	38	1060
7	262	33	5	....	....	59	12	95	....	26	103	256	120	2051	25	2108
8	315	54	...	....	....	27	12	165	....	110	757	185	177	3326	19	3307
9	300	50	...	....	....	.....	47	144	....	123	497	511	205	3326	173	3225
10	140	8	...	....	....	.....	.....	122	....	68	32	222	145	1461	.....	1461
11	240	40	...	15	....	20	5	....	....	....	491	635	198	2911	.....	2911
12	420	125	...	....	....	114	195	231	....	194	1015	6725	1607	13098	2272	11978
13	253	23	11	5	....	71	64	158	....	67	156	118	154	2256	.....	2266
14	193	....	...	....	....	.....	25	43	....	9	291	148	118	1273	.....	1173
15	227	10	...	....	....	30	23	13	....	45	25	329	71	1216	40	1176
16	360	360	...	....	....	236	349	577	....	147	1438	837	627	7642	269	7373
17	400	166	...	....	....	500	.....	356	....	....	490	600	342	5098	.....	5098
18	600	600	...	....	....	449	602	737	....	246	2200	8245	1348	20211	365	19846
19	720	720	...	....	36	365	905	1196	....	454	2391	2948	1572	16690	.....	16290
20	....	....	...	....	....	.....	.....	....	....	....	45	388	2	497	.....	497
21	112	....	...	....	....	.....	.....	3	3	....	410	200	47	1197	47	1544
22	....	....	...	....	....	.....	.....	....	....	....	.....	.....	.....	516	.....	516
	5704	2386	16	20	371	2099	2321	4388	3	1823	13854	24824	8442	100096	3713	97173
	5770	2566	181	....	....	6304	3708	....	....	1703	6126	19835	7755	86574	2828	83746
	....	....	...	20	371	.....	.....	4388	3	120	7748	4989	687	13522	.....	12427
	66	180	165	....	....	4205	1387	....	....	....	.....	.....	.....	.....	115	.....

STATISTICAL TABLE No. 1—TAMPA DISTRICT

	CHARGES	MEMBERSHIP								CHURCH PROPERTY			
		Members Reported Last Year	Local Preachers	Additions on Profession of Faith	Additions by Certificate, Etc.	Removal by death and otherwise	Present Membership, including Local Preachers	Adults Baptized	Infants Baptized	No. of Congregations in Charge	No. of Church Buildings	Value	Indebtedness
1	Bradenton	636	..	35	88	35	704	16	5	1	2	81000	15600
2	Manatee and Oneco	301	2	21	25	35	312	...	3	2	2	13000	.....
3	Miakka	196	5	22	3	54	167	8	6	5	3	5100	.....
4	Palmetto and Terra Ceia	331	2	24	13	28	342	12	...	1	2	33000	.....
5	Parrish and Ellenton	149	..	3	13	5	160	...	3	2	1	2000	.....
6	Plant City	563	2	40	59	32	630	15	...	1	1	50000	35000
7	Port Tampa and Bayshore	142	..	14	6	10	152	25	6	3	3	11500	200
8	Riverview and Wimauma	196	..	16	1	100	120	7	2	2	2	7500	.....
9	Sarasota	172	2	13	70	8	245	8	1	1	1	50000	457
10	Sarasota Circuit	....	..	....	45	....	45	...	...	1	1	3000	.....
11	Seffner	230	1	36	30	7	290	22	3	6	6	10000	.....
12	Tampa: First Church	836	4	93	72	55	946	42	8	1	1	40000	.....
13	Gary and Thonotosassa	144	1	15	19	78	101	15	1	3	2	5000	.....
14	Highland Avenue	393	1	24	22	208	231	12	7	1	1	6500	.....
15	Hyde Park	949	..	39	149	119	1018	6	14	1	2	120000	44000
16	Moody Heights and Hopewell	....	2	26	94	5	117	24	23	1	2	12500	350
17	Nebraska Avenue and Edgewood	271	..	27	35	56	277	11	8	2	2	10000	.....
18	Seminole Heights	303	1	33	74	44	356	27	17	1	1	.....	1000
19	Sulphur Springs	147	..	30	44	65	157	18	20	2	2	5000	.....
20	Tampa Heights and Mission	1114	4	28	130	173	1099	8	13	1	1	87000	17000
	Total	7073	27	539	992	1117	7469	276	140	38	38	552200	113607
	Total Last Year	7073	25	511	901	776	7073	228	113	37	37	339300	103450
	Increase	....	2	28	91	341	396	46	27	1	1	112900	10157
	Decrease	....	..	....	....	....	.....	...	...	....	....	.....	.....

STATISTICAL TABLE No. 1—TAMPA DISTRICT

	CHURCH PROPERTY					INSURANCE								WOMAN'S WORK			
	No. of Parsonages	Value	Indebtedness	Value of Other Church Property	Raised for Church and Parsonages	Protection with Church Ext. Bd.	Paid for Property Protection	Other Insurance Carried	Premiums Paid	Churches Damaged or Destroyed	Parsonages Damaged or Destroyed	Amount Damage	Loss Collected	No. of Societies	Members	Total Amt. Raised by W. M. S.	Grand Total Table No. 1
1	1	4500	.....	90000	15500	25000	.....	3500	153	....	....	...	...	2	90	743	16396
2	1	8000	.....	.....	178	.....	.....	1800	34	....	....	...	...	2	34	503	715
3	1	1000	.....	100	449	.....	.....	750	12	....	....	...	...	1	12	20	481
4	1	12000	.....	.....	13561	.....	.....	4000	17	....	....	...	...	1	34	1661	15239
5	1	1000	.....	.....	33	.....	.....	1000	....	....	....	...	...	1	40	204	237
6	1	5000	.....	4000	16155	.....	.....	27500	384	....	....	...	...	1	85	882	17421
7	...	.....	.....	.....	150	.....	.....	4200	51	....	....	...	...	2	28	298	499
8	1	2500	823	250	900	.....	.....	3000	45	....	....	...	...	2	30	.....	945
9	1	6000	.....	.....	1321	.....	.....	6500	....	....	....	...	...	1	45	479	1800
10	...	.....	.....	1500	210	.....	.....	.....	....	....	....	...	...	...	....	.....	210
11	1	3000	.....	.....	.....	.....	.....	.....	....	....	....	...	...	2	20	170	170
12	1	5000	.....	.....	.....	.....	.....	16000	56	....	....	...	...	1	137	3093	3149
13	1	2000	.....	.....	.....	.....	.....	3000	182	....	....	...	...	1	8	15	197
14	1	4000	2000	.....	203	.....	.....	5000	36	....	....	...	...	1	19	230	469
15	1	10000	.....	.....	30109	.....	.....	108000	247	....	....	...	...	1	115	3549	33905
16	...	.....	.....	.....	.....	.....	.....	2500	25	....	....	...	...	...	....	.....	25
17	1	5000	600	1500	500	.....	.....	6000	66	....	....	...	...	2	35	250	816
18	1	3500	.....	5500	1027	.....	.....	8000	96	....	....	...	...	1	50	816	1939
19	...	.....	.....	1500	210	.....	.....	1200	....	....	....	...	...	1	18	77	287
20	1	12000	.....	1000	5008	.....	.....	25000	120	....	....	...	...	1	90	1739	6867
	16	84500	3423	105350	85514	25000	.....	129750	1524	....	....	...	...	24	890	14729	101767
	16	70800	2950	39500	66534	28000	36	145550	1119	....	....	...	...	23	721	10590	78179
	...	3700	473	65850	19980	3000	.....	.....	405	....	....	...	...	1	169	4139	23588
	...	.....	.....	.....	.....	.....	36	15800	....	....	....	...	...	...	....	.....	.....

STATISTICAL TABLE No. 2—TAMPA DISTRICT

	CHARGES	CHURCH PAPERS TAKEN		EPWORTH LEAGUES						No. of Sunday Schools
		General Organ	Conference Organ	No. Leagues	Members	Raised for Missions	Raised on Anniversary Day	Raised for All Other Objects	Total Raised by Epworth Leagues	
1	Bradenton	....	....	3	120	100	20	490	610	1
2	Manatee and Oneco	2	83	3	118	110	14	136	260	2
3	Miakka	....	17	2	58	30	1	27	58	3
4	Palmetto and Terra Ceia	2	15	3	76	60	6	54	120	1
5	Parrish and Ellenton	1	6	4	120	35	1	59	95	1
6	Plant City	2	....	1	40	36	4	86	126	1
7	Port Tampa and Bayshore	3	13	....	....	....	....	....	....	3
8	Riverview and Wimauma	2	20	2	35	....	....	60	60	2
9	Sarasota	1	30	1	57	50	7	50	107	1
10	Sarasota Circuit	1	2	....	....	....	....	....	....	2
11	Seffner	....	10	4	100	....	....	50	50	5
12	Tampa: First Church	6	200	1	45	25	....	165	190	1
13	Gary and Thonotosassa	2	6	1	13	....	....	10	10	2
14	Highland Avenue	1	16	3	55	23	6	123	152	1
15	Nebraska Avenue and Edgewood	1	30	1	46	25	1	275	301	2
16	Seminole Heights	4	135	2	68	17	5	152	174	1
17	Sulphur Springs	5	20	2	56	29	7	113	149	2
18	Tampa Heights and Mission	1	90	3	180	402	40	169	611	1
19	Moody Heights and Hopewell	1	1	1	22	....	....	42	42	1
20	Hyde Park	10	21	1	59	66	10	754	830	1
	Total	45	615	38	1268	1008	122	2815	3945	34
	Total Last Year	45	956	38	1224	936	100	2661	3197	34
	Increase	....	....	....	44	72	22	154	748	....
	Decrease	....	341	....	....	....	....	....	....	....

STATISTICAL TABLE No. 2—TAMPA DISTRICT

	SUNDAY SCHOOLS														LAY ACTIVITIES			
	Officers and Teachers	No. on Cradle Roll	No. in Home Department	No. in All Other Departments	Total Enrollment All Departments	Average Weekly Attendance	No. Sun. School Library Books	No. Pupils Joined the Church	No. Taking Training Courses	No. of Wesley Classes	Amt. Raised Sunday School Day	Amount Raised for Missions	Amt. Raised for Other Purposes	Total Amt. Raised by Sun. Schools	No. of Brotherhoods	No. of Members	Raised by Brotherhoods	Grand Total Table No. 2
1	53	32	50	522	657	329	....	35	34	17	33	432	16163	16628	....	....	....	17238
2	39	15	45	298	397	272	56	16	5	6	10	147	955	1112	....	....	....	1372
3	14	....	....	168	182	....	....	14	....	....	4	12	107	123	....	....	....	181
4	20	45	40	175	280	165	....	22	13	....	15	78	826	919	....	....	....	1039
5	10	....	....	73	83	55	....	3	....	....	....	16	132	148	....	....	....	243
6	24	26	73	385	508	270	....	24	....	8	....	330	579	909	....	....	....	1035
7	30	....	....	....	....	....	....	....	....	....	....	108	370	478	....	....	....	478
8	18	....	....	145	163	....	....	15	....	....	....	55	175	230	....	....	....	290
9	17	30	....	200	247	150	....	12	....	5	15	60	290	365	....	....	....	472
10	15	....	....	65	80	50	200	....	....	....	....	15	80	95	....	....	....	95
11	30	....	....	260	290	240	....	8	5	....	8	65	114	187	....	....	....	237
12	39	30	39	286	394	....	....	33	....	10	35	373	1089	1497	....	....	....	1687
13	15	....	....	135	150	100	50	25	3	....	....	....	100	100	....	....	....	110
14	35	30	20	267	352	200	....	24	....	5	14	164	865	1043	....	....	....	1195
15	32	20	....	334	386	200	....	6	....	....	....	144	1000	1144	....	....	....	1445
16	28	10	2	333	373	225	10	24	11	3	29	251	640	920	....	....	....	1094
17	20	43	....	246	289	185	....	25	....	2	6	60	217	283	....	....	....	432
18	38	60	60	900	1058	600	100	12	....	9	26	130	4800	4956	....	....	....	5567
19	14	....	12	110	136	70	....	36	....	1	....	79	276	355	....	....	....	397
20	71	73	211	630	985	342	....	25	15	5	40	425	1918	2383	....	....	....	3213
	562	414	552	5537	7010	3553	416	359	86	71	235	2944	30696	33875	....	....	....	37820
	489	469	409	4708	6646	3500	172	362	87	56	239	2989	28249	31578	....	....	....	34775
	73	....	143	829	377	53	244	....	....	15	....	....	2347	1297	....	....	....	3045
	...	45	....	....	....	....	....	3	1	....	4	35	.....	.....	....	....	....	.....

STATISTICAL TABLE No. 3—TAMPA DISTRICT

	CHARGES	Presiding Elder		Preacher in Charge		District Work		Conference Work	
		Assessed	Paid	Assessed	Paid	Assessed	Paid	Assessed	Paid
1	Bradenton	400	400	3200	3200	48	48	1552	1552
2	Manatee and Oneco	187	180	1500	1660	22	22	723	723
3	Miakka	106	95	850	823	11	6	385	20
4	Palmetto and Terra Ceia	212	212	1700	1700	25	25	775	775
5	Parrish and Ellington	187	187	1500	1500	17	10	556	369
6	Plant City	375	375	3000	3000	40	40	1388	1388
7	Port Tampa and Bayshore	116	118	930	950	6	6	271	271
8	Riverview and Wimauma	62	62	500	500	10	5	318	290
9	Sarasota	250	262	2100	2100	20	20	658	658
10	Sarasota Circuit	31	31	250	250	3	3	68	68
11	Seffner	193	175	1550	1574	18	10	603	400
12	Tampa: First Church	625	625	5000	5000	60	60	1966	1966
13	Gary and Thonotosassa	100	100	800	800	10	10	308	167
14	Highland Avenue	250	240	2000	2000	27	....	897	495
15	Hyde Park	625	625	5000	5000	64	64	2089	2089
16	Nebraska Avenue and Edgewood	225	225	1800	1800	22	22	727	727
17	Moody Heights and Hopewell	75	75	600	600	3	3	159	159
18	Seminole Heights	281	281	2250	2250	28	28	929	929
19	Sulphur Springs	90	90	720	720	6	6	245	245
20	Tampa Heights and Mission	375	375	3000	3000	60	60	2061	2061
21	Palmetto Beach	40	....	324	.....	3	....	63	.....
	Total	4805	4733	38574	38427	503	448	16741	15352
	Total Last Year	4303	4403	34010	33970	494	467	17037	15188
	Increase	502	330	4564	4457	9	....	.....	164
	Decrease	....	....	.....	.....	....	19	296	.....

STATISTICAL TABLE No. 3—TAMPA DISTRICT

	General Work		RAISED THIS YEAR													
	Assessed	Paid	Foreign Missions, Specials	Home Missions, Specials	Conf. Missions, Specials	On Centenary Pledges	Christian Education Pledges	For Superannuate Endowment	For Hospital	For Orphanage	Incidentals and Other Objects	Brought Forward From Table No. 1	Brought Forward From Table No. 2	Total	Less Items Reported Twice	Grand Total For Year
1	609	609	...	....	....	.....	633	700	....	1014	22025	16396	17238	63815	6544	57271
2	278	278	...	....	....	266	323	341	....	411	105	715	1472	6496	141	6355
3	148	6	...	10	....	60	43	146	....	64	141	481	181	2076	.....	2076
4	310	310	25	....	....	230	150	376	....	156	348	15239	1039	20635	.....	20635
5	214	150	...	....	....	.....	70	340	....	30	366	237	243	3502	30	3472
6	532	532	...	....	....	616	5636	600	....	236	1009	17421	1035	31888	.....	31888
7	91	91	...	....	....	6	67	151	....	40	1705	499	478	4382	.....	4382
8	122	61	...	....	....	.....	.....	....	....	50	134	945	290	2337	.....	2337
9	253	253	216	....	....	70	724	537	....	484	964	1800	472	8460	.....	8460
10	25	25	...	....	....	12	.....	75	....	12	16	210	95	797	27	770
11	232	155	55	....	....	45	106	402	....	107	1056	170	237	4492	402	4090
12	755	755	...	....	....	2150	1465	1317	....	516	9651	3249	1687	28411	.....	28411
13	120	60	...	....	....	40	20	214	....	51	50	197	110	1819	.....	1819
14	345	150	...	....	....	105	226	430	....	313	985	469	1195	5718	477	5241
15	815	815	400	....	....	184	936	1072	....	459	5289	33905	3213	54051	1672	52379
16	279	279	...	....	....	50	116	401	....	136	.....	816	1445	6017	.....	6017
17	55	55	...	....	....	.....	.....	113	....	36	1031	25	397	2494	79	2415
18	357	357	...	....	....	.....	.....	623	....	146	2553	1939	1094	10200	414	9786
19	81	81	...	....	....	.....	.....	155	....	31	212	287	422	2249	90	2159
20	785	781	...	....	....	700	586	624	....	389	4275	6867	5567	25289	.....	25289
21	26	....	...	....	....	.....	.....	....	....	....	.....	.....	.....	.....	.....	.....
	6432	5803	696	10	....	44534	11101	8617	....	4681	51915	101867	37910	285128	9876	275252
	6401	5629	...	19	....	10451	7420	....	5	3419	39545	78179	34775	235206	21713	218254
	31	174	696	....	....	.....	3681	8617	....	1262	12370	22688	3135	49922	.....	56998
	....	....	...	9	....	5917	.....	....	5	....	.....	.....	.....	.....	11837	.....

STATISTICAL TABLE No. 1—RECAPITULATION

	DISTRICT	MEMBERSHIP								CHURCH PROPERTY				
		Members Reported Last Year	Local Preachers	Additions on Profession of Faith	Additions by Certificate, Etc.	Removal by death and otherwise	Present Membership, including Local Preachers	Adults Baptized	Infants Baptized	No. of Congregations in Charge	No. of Church Buildings	Value	Indebtedness	No. of Parsonages
1	Bartow	5982	27	439	639	661	5383	186	95	48	39	465845	70430	20
2	Gainesville	5630	7	344	319	635	5640	215	71	76	73	284100	22560	20
3	Jacksonville	5397	21	396	953	754	4945	185	114	38	38	454300	44210	15
4	Miami	5086	18	311	798	431	5754	122	210	37	32	635500	91994	17
5	Ocala	5648	20	423	583	556	6099	188	125	64	61	730725	198864	19
6	Orlando	4706	20	598	1140	825	5955	291	76	54	47	527200	88478	23
7	Palatka	3787	13	281	453	564	3966	186	83	51	49	307500	30903	16
8	Tallahassee	6340	16	305	315	668	6332	161	58	74	69	278050	38964	26
9	Tampa	7073	27	539	992	1117	7469	276	140	38	38	552200	113607	16
10	Latin	847	2	113	24	136	867	53	86	8	7	75000	.....	7
	Total	50494	171	2649	6216	6347	52410	1863	1058	488	453	4110420	700010	179
	Total Last Year	50494	166	3899	5131	6648	50494	1738	1141	483	449	3240239	330669	174
	Increase	.....	5	....	1085	....	1916	25	....	5	5	870181	369341	5
	Decrease	.....	...	1250	....	301	.....	....	83	....	....	.....	.....	...

STATISTICAL TABLE No. 1—RECAPITULATION

	CHURCH PROPERTY				INSURANCE								WOMAN'S WORK			
	Value	Indebtedness	Value of Other Church Property	Raised for Church and Parsonages	Protection with Church Ext. Bd.	Paid for Property Protection	Other Insurance Carried	Premiums Paid	Churches Damaged or Destroyed	Parsonages Damaged or Destroyed	Amount Damage	Loss Collected	No. of Societies	Members	Total Amt. Raised by W. M. S.	Grand Total Table No. 1
1	124900	9500	5925	51291	.....	....	217650	1920	....	....	....	...	21	981	11031	64242
2	64800	3691	4240	18409	11050	87	66500	675	....	....	....	...	22	760	6017	25189
3	60000	7000	22100	31549	.....	....	157400	815	....	....	....	...	18	975	13449	45816
4	217700	6035	112150	44046	18500	174	96950	1505	....	....	100	100	28	999	14082	159807
5	87250	5410	11736	110496	19000	36	143250	1635	1	1	88	88	30	763	10362	122529
6	102350	10734	56450	71227	16000	310	188200	1630	....	....	....	...	28	979	14097	87264
7	93500	10493	4650	25475	2000	20	99900	917	....	1	15	...	13	283	3354	29766
8	77300	8645	4260	16466	.....	....	106000	760	....	....	....	...	18	840	7598	24824
9	84500	3423	105350	85514	25000	....	129750	1524	....	....	....	...	24	890	14729	101767
10	20500	.....	22800	410	.....	....	.....	.....	....	....	....	...	4	127	208	618
	932800	64931	349661	454893	91550	627	1205600	11381	1	2	203	188	205	7597	94999	661824
	723025	54311	172823	273800	116750	526	1025925	7709	1	2	1075	50	209	7243	84488	366523
	209775	10620	176838	181093	.....	101	179675	3672	....	....	....	138	...	354	10511	295301
	.....	.....	.....	.....	25200	....	.....	.....	....	....	872	...	4	....	.....	.....

STATISTICAL TABLE No. 2—RECAPITULATION

	DISTRICT	CHURCH PAPERS TAKEN		EPWORTH LEAGUES							
		General Organ	Conference Organ	No. Leagues	Members	Raised for Missions	Raised on Anniversary Day	Raised for All Other Objects	Total Raised by Epworth Leagues	No. of Sunday Schools	Officers and Teachers
1	Bartow	33	469	37	1388	680	84	2072	2816	40	520
2	Gainesville	23	239	25	838	213	26	1423	1663	156	439
3	Jacksonville	18	172	26	703	406	29	1405	1840	27	428
4	Miami	26	276	36	1187	384	55	2165	2604	33	519
5	Ocala	33	460	36	1041	517	93	2505	3108	53	584
6	Orlando	51	632	36	1063	640	61	2124	2835	40	562
7	Palatka	23	375	29	874	254	36	1733	2023	40	374
8	Tallahassee	67	156	22	688	104	20	585	820	48	429
9	Tampa	45	615	38	1268	1008	122	2815	3945	34	562
10	Latin	....	....	5	110	28	....	151	279	8	54
	Total	319	3294	290	9160	4234	526	16978	21933	479	4471
	Total Last Year	309	5461	305	9031	4531	644	14315	19490	386	4347
	Increase	18	....	....	129	....	....	2663	1443	93	124
	Decrease	....	2167	15	....	297	118	.....	.....	....	....

STATISTICAL TABLE No. 2—RECAPITULATION

	SUNDAY SCHOOLS													LAY ACTIVITIES			
	No. on Cradle Roll	No. in Home Department	No. in All Other Departments	Total Enrollment All Departments	Average Weekly Attendance	No. Sun. School Library Books	No. Pupils Joined the Church	No. Taking Training Courses	No. of Wesley Classes	Amt. Raised Sunday School Day	Amount Raised for Missions	Amt. Raised for Other Purposes	Total Amt. Raised by Sun. Schools	No. of Brotherhoods	No. of Members	Raised by Brotherhoods	Grand Total Table No. 2
1	334	190	4631	5910	3216	166	193	51	65	208	1889	8595	10788	....	....	....	13642
2	182	630	3526	5091	1651	418	244	48	25	125	665	6786	7576	....	....	260	9499
3	314	229	4870	5211	2905	490	468	263	82	147	1748	13187	15127	....	....	....	16966
4	356	174	4982	6124	3576	45	224	192	25	203	2456	16810	19469	....	....	....	22073
5	390	231	4466	5771	2865	353	295	87	62	349	1954	12944	15247	....	....	....	18375
6	480	330	5061	5061	3508	255	342	122	62	284	2041	14190	16514	....	....	....	19359
7	205	90	3079	3448	2130	212	181	28	26	57	653	5948	6656	....	....	....	8679
8	164	209	3750	4537	2261	64	175	28	34	162	921	6429	7522	....	....	100	8442
9	414	552	5537	7010	3553	416	359	86	71	235	2944	30696	33875	....	....	....	37820
10	24	....	404	604	138	....	40	...	....	17	130	502	649	....	....	....	828
	2863	2635	40306	48767	25803	2419	2521	905	452	1787	15401	116087	133423	....	....	360	155683
	2921	2118	36922	48693	25438	2363	2216	727	433	1971	15466	103687	121124	2	70	40	140654
	....	517	3384	74	365	56	305	878	19	....	.....	12400	12299	....	....	320	15029
	58	....	.....	.....	.....	....	....	...	....	184	65	.....	.....	2	70	....	.....

STATISTICAL TABLE No. 3—RECAPITULATION

	DISTRICT	Presiding Elder		Preacher in Charge		District Work		Conference Work		General Work	
		Assessed	Paid	Assessed	Paid	Assessed	Paid	Assessed	Paid	Assessed	Paid
1	Bartow	4567	4361	33985	33549	678	215	14982	10839	5730	3991
2	Gainesville	4680	4027	31210	29165	889	348	13219	4856	5334	1723
3	Jacksonville	4358	4148	29180	27663	400	281	13262	7621	5076	2873
4	Miami	5327	5242	35810	37545	355	318	14320	11174	6401	4654
5	Ocala	4734	4588	34221	32576	643	560	14562	9393	5645	3537
6	Orlando	5511	5298	40865	39531	300	317	13810	11807	5306	4542
7	Palatka	4398	3995	30390	28663	800	479	11058	4962	4250	1742
8	Tallahassee	4191	4064	28881	27792	851	569	14839	6146	5704	2386
9	Tampa	4805	4733	38574	38427	503	448	16741	15352	6432	5803
10	Latin	56	56	42	69	42	323	.....	.....	140	140
	Total	42627	39512	303158	294980	5419	3758	126793	82150	49874	31391
	Total Last Year	39069	38122	282588	273757	4809	4013	125925	93874	48736	31696
	Increase	3558	1390	20570	21223	610	....	768	.....	1138	.....
	Decrease	.....	.....	.....	.....	....	255	.....	11724	.....	305

STATISTICAL TABLE No. 3—RECAPITULATION

	Foreign Missions, Specials	Home Missions, Specials	Conf. Missions, Specials	RAISED THIS YEAR: On Centenary Pledges	Christian Education Pledges	For Superannuate Endowment	For Hospital	For Orphanage	Incidentals and Other Objects	Brought Forward From Table No. 1	Brought Forward From Table No. 2	Total	Less Items Reported Twice	Grand Total for Year
1	45	3	29	3829	14527	3725	...	3947	17351	64214	13647	174283	2911	171372
2	30	10	22	1970	9374	4804	43	1885	14017	25188	9499	106961	1488	105176
3	....	223	25	2297	3800	5419	...	2302	23019	45780	16966	142286	3779	138628
4	116	254	136	2455	7458	6546	...	2892	25210	59507	22073	186407	5480	180927
5	835	1924	12	2662	3545	5578	...	2369	18234	122529	18375	226772	8632	218140
6	178	33	10	1511	7107	8823	370	3015	30254	87264	19359	209274	10451	198823
7	55	74	5	876	1391	5068	34	1959	10566	29766	8679	94587	2406	93749
8	16	20	371	2099	2321	4388	3	1823	13854	24824	8442	100096	3713	97173
9	696	10	....	4534	11101	8617	...	4681	51915	101867	37910	285128	9876	275252
10	4	....	....	198	312	130	...	69	549	618	828	3296	.....	3296
	1975	2551	610	22431	60936	53098	450	24942	204969	561557	155778	1529090	48736	1482536
	601	1012	610	56531	54369	.....	148	20292	164579	366523	140654	1246781	47862	1198919
	1374	1539	....	.....	6567	53098	302	3650	40390	195034	15124	282309	874	283617
	....	....	....	34100	.....	.....	...	.....	.....	.....	.....	.....	.....	.....

STATISTICAL TABLE No. 4—BARTOW DISTRICT

SUPERANNUATE ENDOWMENT

	CHARGE	AMOUNT ACCEPTED				STATEMENT	
		Minimum Amount Apportioned	Amount Added to the Minimum by the Charge	Total Amount the Charge Agrees to Raise in 5 Years	Amount Paid Conference Year 1923-24	Total Amount Paid to Date	Balance to Be Paid
1	Arcadia	2724	.....	2724	.....	.....	2724
2	Bartow	3390	.....	3390	504	504	2886
3	Bowling Green	1561	.....	1561	100	100	1461
4	Boca Grande	1017	.....	1017	181	181	836
5	Bonita Springs	335	.....	335	20	20	315
6	Everglade	.....	.....	.....	.....	.....	.....
7	Fort Meade	2260	.....	2260	.....	.....	2260
8	Fort Myers: First	3050	.....	3050	610	610	2440
9	East	900	.....	900	.....	.....	900
10	Haskell	750	.....	750	75	75	675
11	Homeland Circuit	1525	.....	1525	30	30	1495
12	Idalia	615	.....	615	47	47	568
13	Kathleen	983	217	1200	54	54	1146
14	LaBelle and Alva	1412	.....	1412	124	124	1288
15	Lakeland: Dixieland	1808	192	2000	200	200	1800
16	First Church	4068	.....	4068	813	813	3255
17	Myrtle Street	900	.....	900	157	157	743
18	Mulberry	1695	5	1700	113	113	1587
19	Nocatee and Ogden	1260	.....	1260	135	135	1125
20	Punta Gorda and Charlotte Harber	1695	.....	1695	339	339	1356
21	Wauchula	2034	.....	2034	150	150	1884
22	Zolfo	1525	.....	1525	246	246	1279
	Total	35507	414	35921	3898	3898	32024

Editor's Note: The figures given in Tables No. 4 are not those given by the pastors, but those taken from the books of Dr. L. E. Todd. This was done by order of the Conference. (See report of Board of Finance.)

I. C. J.

STATISTICAL TABLE No. 4—GAINESVILLE DISTRICT

SUPERANNUATE ENDOWMENT

	CHARGE	AMOUNT ACCEPTED				STATEMENT	
		Minimum Amount Apportioned	Amount Added to the Minimum by the Charge	Total Amount the Charge Agrees to Raise in 5 Years	Amount Paid Conference Year 1923-24	Total Amount Paid to Date	Balance to Be Paid
1	Alachua Circuit	1610	.....	1610	283	283	1326
2	Bronson	800	.....	800	57	57	743
3	Cedar Key	1725	.....	1725	355	355	1370
4	Citra	1590	.....	1590	376	376	1213
5	Columbia	950	.....	950	82	82	868
6	Dixie	690	.....	690	103	103	587
7	Gainesville: First	4556	4556	9112	1884	1884	7227
8	Fort White	1322	.....	1322	41	41	1281
9	High Springs	1955	45	2000	101	101	1898
10	Jasper	1380	.....	1380	258	258	1121
11	Lake City	2760	.....	2760	375	375	2384
12	Live Oak	3450	50	3500	.....	.....	3500
13	Live Oak Circuit	390	.....	390	42	42	347
14	Micanopy	1754	.....	1754	329	329	1424
15	Newberry and Archer	1725	.....	1725	.....	.....	1725
16	Reddick	936	.....	936	28	28	907
17	Rochelle	563	.....	563	34	34	528
18	Wellborn	1380	.....	1380	24	24	1355
19	White Springs	1507	.....	1507	149	149	1357
20	Williston	2415	.....	2415	.....	.....	2415
	Total	33458	4651	38109	4526	4526	33582

STATISTICAL TABLE No. 4—JACKSONVILLE DISTRICT

SUPERANNUATE ENDOWMENT

	CHARGE	AMOUNT ACCEPTED				STATEMENT	
		Minimum Amount Apportioned	Amount Added to the Minimum by the Charge	Total Amount the Charge Agrees to Raise in 5 Years	Amount Paid Conference Year 1923-24	Total Amount Paid to Date	Balance to Be Paid
1	Callahan and Bryceville	920	.....	920	147	147	772
2	Fernandina	1725	.....	1725	345	345	1380
3	Jacksonville: Anderson Memorial	1265	.....	1265	111	111	1154
4	First Church	4830	170	5000	1300	1300	3700
5	Marvin	1495	5	1500	104	104	1395
6	Ortega	2070	.....	2070	139	139	1931
7	Phoenix Park	1725	.....	1725	46	46	1678
8	Riverside Park	4140	860	5000	1000	1000	4000
9	St. Matthews	1150	.....	1150	135	135	1014
10	Hendricks Memorial	1725	.....	1725	345	345	1379
11	Springfield	3450	300	3750	750	750	3000
12	Wesley Memorial	2300	.....	2300	66	66	2233
13	Lake Butler	575	.....	575	115	115	460
14	MacClenny Circuit	800	.....	800	69	69	730
15	St. John Circuit	265	5	270	41	41	228
16	Starke	1840	.....	1840	206	206	1633
17	Yulee	1290	.....	1290	121	121	1168
	Total	31565	1340	32905	5044	5044	27860

STATISTICAL TABLE No. 4—LATIN DISTRICT

SUPERANNUATE ENDOWMENT

	CHARGE	AMOUNT ACCEPTED				STATEMENT	
		Minimum Amount Apportioned	Amount Added to the Minimum by the Charge	Total Amount the Charge Agrees to Raise in 5 Years	Amount Paid Conference Year 1923-24	Total Amount Paid to Date	Balance to Be Paid
1	El Salvador	50	.....	50	28	28	22
2	La Trinidad	60	.....	60	12	12	48
3	Russell Mission	25	.....	25	5	5	20
4	San Juan and Epworth	50	.....	50	10	10	40
5	San Marcus	150	.....	150	30	30	120
6	San Paulo	100	.....	100	20	20	80
7	West Tampa: First	150	.....	150	30	30	120
	Total	585	.....	585	135	135	450

STATISTICAL TABLE No. 4—MIAMI DISTRICT

SUPERANNUATE ENDOWMENT

	CHARGE	AMOUNT ACCEPTED			Amount Paid Conference Year 1923-24	STATEMENT	
		Minimum Amount Apportioned	Amount Added to the Minimum by the Charge	Total Amount the Charge Agrees to Raise in 5 Years		Total Amount Paid to Date	Balance to Be Paid
1	Boynton	1392	.....	1392	279	279	1113
2	Dania and Hollywood	908	92	1000	200	200	800
3	Delray	2088	.....	2088	420	420	1668
4	Fort Lauderdale	2088	.....	2088	420	420	1668
5	Fort Pierce	2088	.....	2088	420	420	1668
6	Homestead	1508	.....	1508	302	302	1205
7	Key West: Fleming Street	1972	28	2000	.....	.....	2000
8	First Church	1972	28	2000	260	260	1739
9	Ley Memorial	1392	8	1400	167	167	1232
10	Lemon City and Little River	2320	.....	2320	464	464	1856
11	Fulford and Pompano	1392	108	1500	365	365	1134
12	Miami: Buena Vista and Highland Park	418	82	500	.....	.....	500
13	Riverside	2204	.....	2204	450	450	1754
14	Trinity	4872	3	4875	975	975	3900
15	Sebastian	1276	.....	1276	166	166	1110
16	South Dade	1392	.....	1392	122	122	1270
17	Southside and Kendall	400	.....	400	80	80	320
18	Stuart and Salerno	2288	.....	2288	247	247	2040
19	Vero	1300	.....	1300	100	100	1200
20	West Palm Beach	3480	20	3500	412	412	3087
	Total	36750	369	37119	5852	5852	31266

STATISTICAL TABLE No. 4—OCALA DISTRICT

SUPERANNUATE ENDOWMENT

	CHARGE	AMOUNT ACCEPTED				STATEMENT	
		Minimum Amount Apportioned	Amount Added to the Minimum by the Charge	Total Amount the Charge Agrees to Raise in 5 Years	Amount Paid Conference Year 1923-24	Total Amount Paid to Date	Balance to Be Paid
1	Bushnell	1710	.....	1710	50	50	1660
2	Brooksville	2052	448	2500	160	160	2339
3	Brooksville Mission	1169	.....	1169	29	29	1139
4	Coleman	1710	90	1800	149	149	1650
5	Clearwater	2736	264	3000	730	730	2269
6	Crystal River	540	.....	540	22	22	517
7	Dade City	1710	.....	1710	213	213	1496
8	Dunnellon	1710	.....	1710	54	54	1655
9	Elfers	1140	.....	1140	76	76	1064
10	Inverness	1505	.....	1505	53	53	1452
11	Lady Lake	912	38	950	213	213	736
12	Largo	1824	.....	1824	120	120	1704
13	Leesburg	2280	220	2500	500	500	2000
14	Ocala	3420	580	4000	1411	1411	2588
15	Odessa	975	.....	975	40	40	935
16	Safety Harbor	1505	.....	1505	65	65	1440
17	St. Petersburg and City Mission	4104	.....	4104	842	842	3261
18	Seminole	942	.....	942	158	158	783
19	Sutherland	1214	.....	1214	54	54	1159
20	Tarpon Springs	1140	.....	1140	133	133	1007
21	Trilby	1026	.....	1026	33	33	992
22	Wildwood	1499	71	1570	34	34	1535
	Total	36823	1711	38534	5145	5145	33388

STATISTICAL TABLE No. 4—ORLANDO DISTRICT

SUPERANNUATE ENDOWMENT

	CHARGE	AMOUNT ACCEPTED				STATEMENT	
		Minimum Amount Apportioned	Amount Added to the Minimum by the Charge	Total Amount the Charge Agrees to Raise in 5 Years	Amount Paid Conference Year 1923-24	Total Amount Paid to Date	Balance to Be Paid
1	Apopka	568	.....	568	145	145	423
2	Auburndale Circuit	738	.....	738	38	38	699
3	Avon Park	1504	96	1600	320	320	1280
4	Clermont	1703	.....	1703	340	340	1363
5	Frostproof	1703	.....	1703	201	201	1501
6	Groveland	2043	.....	2043	408	408	1634
7	Grand Island	596	54	650	130	130	520
8	Haines City	1703	.....	1703	327	327	1376
9	Highland Grove Circuit	852	.....	852	152	152	699
10	Kissimmee	3008	.....	3008	620	620	2388
11	Lake Stearns and DeSota City	454	.....	454	54	54	400
12	Lake Wales	1702	.....	1702	170	170	1532
13	Maitland	879	.....	879	47	47	831
14	Montverde and Tavares	1022	.....	1022	80	80	942
15	Moore Haven	1079	.....	1079	215	215	864
16	Oakland-Ocoee	1361	.....	1361	749	749	611
17	Okeechobee	1362	138	1500	308	308	1192
18	Orlando: First	4540	2960	7500	2332	2332	5168
19	St. John's	1703	.....	1703	340	340	1362
20	Oveido and Geneva	1703	.....	1703	254	254	1448
21	Pahokee	681	319	1000	120	120	880
22	Umatilla	1249	.....	1249	118	118	1131
23	Webster and Center Hill	1363	.....	1363	31	31	1332
24	Winter Garden	2326	.....	2326	466	466	1860
25	Winter Haven	2724	276	3000	700	700	2300
	Total	38566	3843	42409	8669	8669	33739

STATISTICAL TABLE No. 4—PALATKA DISTRICT

SUPERANNUATE ENDOWMENT

	CHARGE	AMOUNT ACCEPTED				STATEMENT	
		Minimum Amount Apportioned	Amount Added to the Minimum by the Charge	Total Amount the Charge Agrees to Raise in 5 Years	Amount Paid Conference Year 1923-24	Total Amount Paid to Date	Balance to Be Paid
1	Bunnell	1380	.....	1380	47	47	1333
2	Cocoa	2070	.....	2070	464	464	1605
3	Crescent City and Seville	1667	.....	1667	327	327	1339
4	DeLand	2300	.....	2300	460	460	1840
5	Enterprise	350	.....	350	100	100	250
6	Green Cove Springs	1040	.....	1040	7	7	1032
7	Hastings	2350	.....	2350	405	405	1945
8	Hawthorne	1437	73	1510	215	215	1294
9	Interlachen	500	.....	500	73	73	426
10	Kingston	920	.....	920	60	60	860
11	Lake Mary and Mims	935	.....	935	127	127	808
12	Melrose	920	.....	920	55	55	865
13	New Augustine	225	.....	225	45	45	180
14	New Smyrna	2415	85	2500	323	323	2176
15	Palatka	2760	.....	2760	552	552	2208
16	Pierson	1120	.....	1120	233	233	886
17	St. Augustine	1495	5	1500	211	211	1289
18	Sanford	4140	110	4250	702	702	3547
19	Titusville	1325	.....	1325	490	490	835
20	Waldo	1150	.....	1150	77	77	1072
	Total	30499	273	30772	4977	4977	25794

STATISTICAL TABLE No. 4—TALLAHASSEE DISTRICT

SUPERANNUATE ENDOWMENT

	CHARGE	AMOUNT ACCEPTED				STATEMENT	
		Minimum Amount Apportioned	Amount Added to the Minimum by the Charge	Total Amount the Charge Agrees to Raise in 5 Years	Amount Paid Conference Year 1923-24	Total Amount Paid to Date	Balance to Be Paid
1	Apalachicola	1374	.....	1374	150	150	1223
2	Aucilla	1145	.....	1145	208	208	936
3	Bristol	1254	.....	1254	118	118	1135
4	Carrabelle	933	.....	933	.....	.....	933
5	Chattahoochee	1372	.....	1372	.....	.....	1372
6	Fenholloway	516	.....	516	42	42	474
7	Greensboro	1500	.....	1500	95	95	1404
8	Greenville and West Madison	1802	.....	1802	106	106	1695
9	Howard	1702	.....	1702	97	97	1605
10	Hinson	801	.....	801	121	121	679
11	Leon Circuit	1374	.....	1374	165	165	1208
12	Madison: First	2405	.....	2405	231	231	2173
13	Madison Mission	1448	.....	1448	42	42	1405
14	Mayo	905	.....	905	43	43	861
15	Monticello	2061	.....	2061	527	527	1533
16	Mt. Pleasant	1298	.....	1298	13	13	1285
17	Perry	2290	.....	2290	129	129	2160
18	Quincy	3425	565	4000	735	735	3264
19	Tallahassee	4122	878	5000	1196	1196	3803
20	Woodville	642	.....	642	.....	.....	642
	Total	32379	1443	33822	4027	4027	29794

STATISTICAL TABLE No. 4—TAMPA DISTRICT

SUPERANNUATE ENDOWMENT

	CHARGE	AMOUNT ACCEPTED				STATEMENT	
		Minimum Amount Apportioned	Amount Added to the Minimum by the Charge	Total Amount the Charge Agrees to Raise in 5 Years	Amount Paid Conference Year 1923-24	Total Amount Paid to Date	Balance to Be Paid
1	Bradenton	3390	110	3500	700	700	2800
2	Manatee and Oneco	1695	.....	1695	341	341	1354
3	Miakka	710	.....	710	145	145	564
4	Palmetto	1808	.....	1808	376	376	1431
5	Parrish and Ellenton	1695	5	1700	270	270	1430
6	Plant City	3050	.....	3050	600	600	2450
7	Port Tampa and Bayshore	745	.....	745	151	151	594
8	Riverview and Wimauma	678	.....	678	136	136	542
9	Sarasota	2034	466	2500	537	537	1962
10	Sarasota Mission	250	.....	250	72	72	177
11	Seffner	1748	.....	1748	401	401	1346
12	Tampa: First Church	4068	.....	4068	1266	1266	2801
13	Gary and Thonotosassa	1073	.....	1073	214	214	858
14	Highland Avenue	2150	.....	2150	430	430	1720
15	Hyde Park	4068	932	5000	1022	1022	3977
16	Moody Heights	565	.....	565	113	113	452
17	Nebraska Avenue and Edgewood	2034	.....	2034	408	408	1626
18	Seminole Heights	2542	.....	2542	623	623	1919
19	Sulphur Springs	685	.....	685	154	154	530
20	Tampa Heights	3670	.....	3670	680	680	2989
	Total	38658	1513	40171	8643	8643	31527

STATISTICAL TABLE No. 4—RECAPITULATION

SUPERANNUATE ENDOWMENT

	CHARGE	AMOUNT ACCEPTED				STATEMENT	
		Minimum Amount Apportioned	Amount Added to the Minimum by the Charge	Total Amount the Charge Agrees to Raise in 5 Years	Amount Paid Conference Year 1923-24	Total Amount Paid to Date	Balance to Be Paid
1	Bartow	35507	414	35921	3898	3898	32022
2	Gainesville	33458	4651	38109	4526	4526	33582
3	Jacksonville	31565	1340	32905	5044	5044	27860
4	Latin	585	.....	585	135	135	450
5	Miami	36750	369	37119	5852	5852	31266
6	Ocala	36823	1711	38534	5145	5145	33388
7	Orlando	38566	3843	42409	8669	8669	33739
8	Palatka	30499	273	30772	4977	4977	25794
9	Tallahassee	32379	1443	33822	4027	4027	29794
10	Tampa	38658	1513	40171	8643	8643	31527
	Total	314790	15557	330347	50920	50920	279426

INDEX

	Page
Directory	3
Boards of Conference	4- 5
Boards of Trustees	6
Committees of Four Years	7
Committees of One Year	7
Undergraduate Classes	7- 8
Conference Roll, Chronological	9-11
Chronological Roll, Member on Trial	12
Lay Delegates	13
Conference Roll Alphabetical	14-18
Supply Preachers	19
Local Preachers	20-22
In Memoriam	23-25
Sessions of Conference	26-27
Journal of Proceedings	28-39
General Minutes	40-44
Changes in District and Charge Lines	44-47
Appointments	47-52
Transfers	53
Reports of Boards:	
Commission on Budget	54
Distribution of Collections for General Work	55
Board of Finance	55-59
Treasurer	59-60
Sunday School	60-64
Epworth League	65-66
Education, Report No. 1	66-68
Education, Report No. 2	69
Articles of Incorporation	70-73
Christian Literature	73
Mission, Report No. 1	73-75
Missions, Report No. 2	75-76
Appropriations	77-79
Church Extension	80
Temperance and Social Service	81-82
Hospital	82-83
Lay Activities	84
Bible Board	84-85
Reports of Trustees:	
Florida Christian Advocate	85
Orphanage	85-88
Preachers' Relief Fund	88-89
Reports of Committees:	
Sabbath Observance	89
Resolutions	90-91
Memoirs	92-95
Appendix:	
Churches in Circuits and Missions	96-99
Standing Rules of the Conference	100-103
Statistical Tables	104-180

CHURCH FURNITURE

Pews, Pulpits, Altars, Altar Rails, Collection Plates, etc.
Assembly Chairs, Folding Chairs, Tablet Arm Chairs,
Study Chairs, Kindergarten Chairs and Tables.
Biblical Maps (Rand-McNally Series).
Venetian Blinds and Adjustable Cloth Shades.
Steel Cabinets and Wardrobes.
Blackboards, Crayons and Erasers.
Book Cases.

Always pleased to furnish Seating Plans, Designs
and Information without cost.

A. HERCULES

313-314 MASONIC TEMPLE TELEPHONE 4349
JACKSONVILLE, FLORIDA

Exclusive Agent and Jobber

for

AMERICAN SEATING COMPANY

and

Other Standard Companies

28307

F287
M5921
1918-1924

UNIVERSITY OF FLORIDA
3 1262 09762 9496